Parts and Magazine—146 Pages. Part I—Telegraph News Sheet—12 Pages.

The Los Angeles Times

For Liberty and Law, Equal Rights and Industrial Freedom.

ANNUM $8.00. [For Month, 75 Cents. Or 5½ Cents a Copy. SUNDAY MORNING, MARCH 12, 1911. On All News Stands and Streets. On All Trains, 10 Cents Per Copy. 5 CENTS.

In Nick of Time.

ITE WITH DYNAMITE IS ARRESTED ON MEXICAN LINE.

Catches San Francisco "Red" With Bomb-Making Equipment.

Tries to Get Automatic Revolver Into Action on United States Regular at Calexico But Is Put Into Custody—Curses United States Army and Is Said Associated With "Reds" or Seeking Them.

[BY DIRECT WIRE TO THE TIMES.]

March 11.—[Exclusive Dispatch.] Notwithstanding the efforts of all elements to confuse the public mind by means of false and sinister dispatches and articles, the purpose of the movement in mobilizing United States troops on the frontier can be definitely and authoritatively stated. It is twofold: first to protect American life and property on the American side of the boundary from violence, and second to enforce the neutrality laws. It is known upon high authority that President Taft will do what the laws require him to do in support of law and order along the frontier, in a manner friendly to the Mexican government, and will never recognize the so-called "revolutionists."

possession, in addition to a whole lot of the Eighth Infantry, came upon clock, dry batteries, small coils of copper wire and a curious apparatus which he claims is a treatment for rheumatism.

Frank O'Dell, corporal of the guard, of the Eighth nIfantry, came upon him suddenly while he was seated in the brush in the river bed. He was then experimenting with wires, batteries and cylinders, and when ordered to throw up his hands reached for his automatic revolver, which was laid where he could reach it easily.

When he reached, however, he looked over his shoulder and gazed down the barrel of the army rifle and a moment later smelled the powder as the corporal shot over his head to frighten him.

He naturally decided not to fight and threw his hands into the air as high as possible.

(Continued on Second Page.)

GRUDGE HELD OVER DECADE.

Man Thrashes Teacher Who Gave Him Licking When Boy of Eleven.

[BY DIRECT WIRE TO THE TIMES.]

BRAZIL (Ind.) March 11.—[Exclusive Dispatch.] Nicholas Kiefner, when 11 years of age, was given a whipping by his school teacher, James Tucker, and the teacher was arrested, but acquitted by a jury, on the charge of assault and battery. That was fourteen years ago and it seems that Kiefner has never forgotten or forgiven the teacher for the drubbing. Yesterday, for the first time since Tucker was cleared by the jury, the two came face to face and the meeting was the signal for a reminder from Kiefner that he has a good memory. Walking up to Tucker, he recalled the incident, told who he was, said he had always intended to repay the whipping in kind and, with that, administered a sound drubbing to the former pedagogue.

The End.

DE LARA DIES IN BLOODY FIGHT.

LOS ANGELES SOCIALIST SHOT AT CASAS GRANDES.

Footsore American, Sole Survivor of Foreign Band Which Fought Rebels' Battle, Describes Death of Madero's Brother—Grandson of Italian Agitator Among Victims.

[BY DIRECT WIRE TO THE TIMES.]

EL PASO (Tex.) March 11.—[Exclusive Dispatch.] Roy Kelly, the sole survivor of the American legion with Madero's army, arrived in El Paso this afternoon in an exhausted condition, having walked the entire distance of 150 miles overland from Casas Grandes, where the terrific encounter between the insurrectos under Madero and the Federals under Col. Cuillar was fought Monday. Of the fifty Americans and foreigners who were with Madero at this engagement, Kelly alone escaped.

L. Guiterrez de Lara, the Socialistic main captain, who came to El Paso from Los Angeles, was one of the men who was killed. Guisseppo Garibaldi, grandson of the great Garibaldi of Italy, cavalry aide on Madero's staff, also was killed. These fifty Americans had entrenched in an adobe house on the outskirts of Casas Grandes early in the morning of Monday before the fighting started. They were in command of Capt. Harrington, and the main column of 250 was under command of Maj Garibaldi.

The fighting started early and these Americans were subjected to a terrific fire from the rifles of the defenders of the town, who were using rifles and machine guns. The Americans were shot down on all sides of Kelly, who was shooting from a loophole in the wall of the house.

"A young man who was fighting alongside of me fell and was mortally wounded. I saw him take a revolver from his pocket and blow his brains out. That made me sick, but I kept pumping away with my 30-30, and when I stopped to reload some one would take my place. The roof was shot off and I saw that we could not last long.

"We decided after a few minutes' consultation to run for cover. We started from the rear door, and I was one of the last ones to leave. The barbed wire which had been stretched on the open prevented us from making headway.

"When we passed the house where Harrington was fighting we saw his body with four other Americans lying in the doorway dead. Garibaldi and young Raul Madero, brother of Francisco Madero, were running in front of me. I saw them fall and saw blood running from their mouths as I passed them.

"Johnny Greer was shot before we left the adobe, and was lying on the floor. Heath, another American, was also killed. I did not see De Lara killed, but Raul Madero came running into the adobe and shouted: 'My God, De Lara has been killed.' He had been fighting in another part of the field with 250 insurrectos."

R. F. Harrington, who was leading the American division, was from New York. John Greer was a former Deputy Marshal at Lincoln, Neb. Lieut. Valencia, another insurrecto officer killed, was from El Paso. Three others, George Moore, Sergt. Heath and Bedwell, were not known to Kelly.

It was about 10 o'clock in the morning when Kelly says they quit the adobe. He said that when they had reached the Casas Grandes River there were five of the Americans left. But the Federals opened fire and the last he saw of them was when they were running. On was wounded and had his arm in a sling. Another limped. That was the last he saw of them and he took to the hills. Th firing continued as long as he could hear and he does not believe they escaped. The Americans would probably have escaped had it not been for the barbed wire fence. Many of them were hung up in this and shot and killed while trying to extricate themselves.

Madero himself was not at the engagement in person but was in a reserve camp at the rear. His brother

Where He Is Spending His Lenten Vacation.



Cowed.

FEAR DEATH IN JURY BOX.

Italians Terrified by Camorra.

King and Government Balked Temporarily by Band of Criminals.

Threats of Punishment for Dodging Duty Do Not Deter People.

Carbineers Guard Court As Crowds Gather; Thirty-six on Trial.

[ASSOCIATED PRESS NIGHT REPORT.]

VITERBO (Italy March 11.—Formal proceedings began in the trial of thirty-six members of the Camorra, including the alleged head of the organization, Enriquo Alfano, also known as "Erricone," for the murder of Gennaro Cuoccolo and his wife, Marie Cutinellio Cuoccolo, "the beautiful Sorrentina."

For the first time in Italy, two presidents of the court were appointed to direct the trial, so that if one should unavoidably be absent, the other might take his place.

Notwithstanding the threats of the presiding judge to assess the severest fines on citizens for pretexts for not serving on the jury, almost insurmountable difficulties arose at the last moment and the trial was postponed until Tuesday.

The crown prosecutor strongly stigmatized such want of civic feeling, which he declared, if persisted in, would deprive the accused of their personal liberty and their right to be tried.

EFFORT TO GET JURY.

The authorities intend to leave nothing undone to bring the prisoners to justice and to keep out of the jury box any person thought susceptible to fear engendered by the Camorra organization or influenced by threats from supporters of the accused.

"Erricone," learning that the penitentiary in Gradi belonged to the Dominican inquisitors, and was the seat of the supreme tribunal of inquisition, made complaint to the director that he also was the victim of ipquisitorial methods. He protested strongly against the accusation that he had inspired or directed, or was in any way connected, with the murder of the American detective, Lieut. Joseph Petrosino at Palermo in 1909, one of the crimes with which the governmental authorities are most anxious to connect the Camorra.

NUMBERLESS CRIMES CHARGED.

The prisoners are charged with the assassination of fellow members in the Camorra, Cuocsolo and his wife, but behind this charge are allegations of numberless murders and robberies perpetrated by what is perhaps the best organized and most desperate criminal society of modern times.

The real purpose of the government is to rid the country of this band. It is believed evidence will be brought out that will throw light on the assassination of the American detective, Lieut. Joseph Petrosino, at Palermo, in March, 1909, after he had been sent to Italy by the New York police department to seek information regarding Italian criminals.

It was Petrosino who arrested Alfano, the alleged actual head of the Camorra, after the latter had fled to New York City. The American officer sent "Erricone" back to Europe and he was arrested at Havre. Petrosino's death is believed to be the price paid for running down the man who for years had defied the authorities of his own country.

The murder of the Cuoccolos, followed by revelations made by one Gennearo Abbatemaggio, resulted in the present prosecution, which was ordered by King Victor Emmanuel and pressed by Signor Fani, the Minister of Justice.

GREAT CROWDS GATHER.

At daylight today an enormous crowd gathered in the vicinity of the former Church of San Francisco, which has been transformed into a Court of the Assizes.

Other crowds surrounded the mediaval monastary of Gradi, now a penitentiary, where all but two of the prisoners have been confined, and the prison of San Lupara, in which the informer, Abbatemaggio, and the one woman prisoner, Maria Stendardo, have been held.

There was much excitement when the vans transporting the accused appeared from under the arched doors of the prison. The procession proceeded to court amid angry murmurs of the people.

Precautions were taken against an attempt to free the prisoner, who had many silent sympathizers in the throng. With the driver of each van were seated a policeman and a carbineer. Another soldier sat just inside the door. Mounted carbineers surrounded each van.

When the doors of the court were opened as many of the crowd as could rushed in, occupying every available place.

TROOPS GUARD COURT.

The crowd in the square before the building was so great that a company of infantry was called out to reinforce the carbineers and police.

Within, the attention of the on-

This Morning

CLASSIFIED AND CLASSIFIED.

PARIS, PARTS.

Modes and Manners.

Modes, Arts., Yesterday to close a deal for the sale of his gypsum properties near that town to a New York concern for a price said to be $100,000. Brown is one of the typical mule drivers of the Mojave desert.

Col. Roosevelt and Senators Hurd and Wright are the politically iniquitous who were buried into "political oblivion" at the Political Equality League meeting yesterday.

SOUTHERN CALIFORNIA. The National Orange Show, which has been in progress for a week in San Bernardino, closed last night in a blaze of glory. The affair was a success in all particulars, and will result in profit to growers.

Pasadena has discovered another civic need in the matter of limited sewage facilities and there are those daring enough to suggest that its troubles would all end if it would annex Los Angeles.

Great landslides on the coast north of Santa Monica did considerable damage to the Hueneme railroad and destroyed several bridges on the county highways and private roads.

An Ocean Park committee with two or three lawyers on it has reported in favor of filing suits against the Los Angeles and Pacific Railroad to compel it to reduce the fares to that alluring beach.

Riverside renews its contract with the lighting corporation which supplies its lights and provides for the installation of many new arcs for the convenience of automobilists.

Thrift and good sense have been exemplified by the girls of the graduating class of the Long Beach High School by their declared determination to dress simply and uniformly for the festivities which mark the end of the season.

PACIFIC SLOPE. Gen. Bliss at San Diego yesterday reported provisional brigade ready for eventualities; Yorktown sailed suddenly for south under orders from War Department.

Two men were shot and killed yesterday and a woman seriously wounded by a stranger Italian to whom they had given employment on their dairy ranch near Ignacio, Cal.

Governess employed by wealthy San Francisco clubman yesterday sued him for breach of promise following discovery that he had transferred property interests to son, who informed her she was discharged.

Band of Mexican rebels yesterday started across the country round Tia Juana; report is current attack will be made on that town this morning.

GENERAL EASTERN. Senor Jose Limantour, Mexican Minister of Finance, in New York interview, yesterday characterized as absurd the report that plan was on foot to make him President in place of Diaz.

Seventeen-year-old boy, hopelessly crippled by fall from train, yesterday sent a bullet through his brain in Chicago to end his misery.

Father of Evelyn Arthur See, Chicago leader of mystic cult, came to his son's rescue yesterday with an offer of bail to secure his release from jail.

Brother of George J. Gould yesterday made emphatic denial of the report that the latter was endeavoring to back out of his agreement regarding new control of Missouri Pacific Railroad.

FOREIGN. Cable from President Diaz of Mexico to Paris yesterday announced head of Mexican government is not disturbed by presence of American troops at border.

Queen-to-be of Roumania has taken up the cudgels in favor of social recognition of Americans, with instant success.

President Diaz yesterday invoked that clause in the Constitution of Mexico which permits of summary application of the death penalty.

English merchants have decided to stock up on harem skirts and push their sale.

Russia yesterday renewed demand that she be allowed control of the plague quarantine stations and be given police powers; situation reported somewhat better.

WASHINGTON. Up to yesterday the War Department had received 3219 acceptances from National Guard officers invited to attend war maneuvers near the southern boundary.

Walter L. Fisher, newly-appointed Secretary of the Interior, will take office on Monday; expects to spend several months studying Department duties before announcing any changes.

FINANCIAL. Chicago wheat prices yesterday continued their upward flight, carrying corn with them; oats and provisions closed strong, but in a sluggish market.

GEN. MAUS HERE EN ROUTE.

Ordered by War Department to Report to Maj.-Gen. Carter—Likely to Command Brigade at Border.

Brig.-Gen. Marion P. Maus, U.S.A., late commander of the Department of the Columbia, with headquarters at Vancouver barracks, passed through the city yesterday en route to San Antonio, Tex., where he has been ordered by the War Department to report to Maj.-Gen. William H. Carter, commanding the division of troops just sent to the border.

It is understood that Gen. Maus will command one of the three brigades which compose the division of Gen. Carter. He is an officer of experience, education and long, active and honorable service in the regular army. He is a scholar and a thinker, and has positive ideas upon both war and peace. He has distinct opinions touching the enforcement of the neutrality law, and believes that the United States should do its full duty to Mexico in that regard.

Gen. Maus, being a discreet soldier talks guardedly with reference to the sensitive questions which have so recently been raised on the border, and it is certain that he will be heard from in a manner creditable to himself and the service which he adorns.

Relief.

COURT TO FREE WEALTHY WIDOW

SUPREME COURT JUSTICE HEARS HABEAS CORPUS WRIT.

Woman Held in New York Asylum Will Be Temporarily Liberated From Custody of Los Angeles Cousin Upon Filing of $50,000 Bail Pending Decision.

[BY DIRECT WIRE TO THE TIMES.]

NEW YORK, March 11.—[Exclusive Dispatch.] The wealthy Mrs. Georgia Balch will be temporarily liberated from the custody of her cousin, Harlan P. Sweet of Los Angeles, and the espionage of a nurse from Bloomingdale Asylum today at White Plains, if Mr. Sweet is willing to give $25,000 bail for her and is willing to guarantee that Mrs. Balch will not visit her former home at No. 37 East Fifty-third street, now occupied by her daughter, Grace.

It was at the latter's instigation, it is alleged, Mrs. Balch was placed in Bloomingdale Asylum as an insane patient last June.

This decision was reached by Supreme Court Justice Mills at Mount Vernon when he heard argument on the writ of habeas corpus sworn out by Mr. Sweet, nearest relative of the woman, other than the daughter.

Justice Mills promised to grant Mrs. Balch her liberty pending the hearing as to her sanity before a jury, which will meet in this county next Thursday morning.

Justice Mills refused to pass on the sanity of Mrs. Balch until a decision is reached. His determination to temporarily liberate her is based on purely humanitarian grounds, as he wishes to give Mrs. Balch every freedom to prepare herself for the ordeal of the inquisition.

Mrs. Balch was at the hearing this

No Temporizing.

VELVET GLOVE IS STRIPPED FROM IRON HAND OF MEXICO.

Immediate Death Hereafter to Be Punishment for Rebels Caught in Act of Interfering With Railroads or Power Wires—Long Unused Provision of Constitution Is Revived to Give Authorities Power.

[ASSOCIATED PRESS NIGHT REPORT.]

MEXICO CITY, March 11.—Thoroughly aroused by the spread of brigandage and vandalism incident to the revolution led by Francisco Madero, and determined to protect property, the Diaz government next week will begin to wage against the lawless element a pitiless war of extermination.

Under a provision of the Mexican Constitution not used in fifteen years, the government will set aside for six months certain personal guarantees. Those detected in the act of highway robbery, of raiding a village or farm, or train wrecking or cutting telegraph or telephone wires, or even of removing a spike from a railroad track or throwing a stone at a train, will be summarily shot by those making the arrest.

The bill providing for this drastic measure was sent today to the Committee of the Permanent Federation of Congress. It was signed by Manuel Macedo, sub-secretary of the Department of the Interior, and clearly states that its enactment is the wish of the President.

That the measure did not immediately become a law is due solely to official form.

The permanent commission is a body endowed with power to act during that period when Congress is not in session. The members unanimously approved the measure, but under the law, it is necessary that the bill come up for a second reading.

It was referred to a sub-committee and this was instructed to report it to the commission Monday at a special session. That it then will be favorably acted on is undoubted.

EXPLAINS NECESSITY.

The decision to ask for the suspension of personal guarantees provided for by the Constitution was reached by the President in conference with the members of his Cabinet. This provision is one calculated to permit the Federal government to put into effect at time of extraordinary conditions, a form of government approaching that of martial law. Under the Constitution the government may go further and declare martial law, but the provision invoked does not abrogate the power of the civil authorities and does deny, in the cases of certain crimes, the right of formal trial to the accused.

Possibly the nearest approach found in the Constitution of the United States is that which permits, under certain conditions the withdrawal of the

Mr. Macedo. In this the sub-secretary reviews the growth of the railroad system of the republic and calls attention to the part they have played in the development of the country.

Since the inauguration of the revolution, the note says, the lawless element has destroyed in parts of the republic railroad as well as other property, has endangered the lives of individuals, and has produced such a state of affairs that the President considers it advisable for the government to avail itself of its constitutional right to suspend certain personal guarantees.

An analogous condition prevails, according to this note, in the manner in which telephone and telegraph wires and transmission lines have been cut.

DRASTIC PROVISIONS.

Attention is called to the importance of the lines carrying electricity supplying light and power to many of the country's larger cities and the note says that the criminal elemant has at times interfered seriously with them.

The growing prevalence of highway robbery, pillage and the raiding of villages and plantations is discussed and the statement is made that the President wishes the measure adopted, also, to provide drastic means for dealing with those who commit these offenses.

In this note, Mr. Macedo indirectly quotes President Diaz as saying he regrets profoundly the necessity of resorting to means so extreme. The conditions now, however, are such that he considers the safeguarding of property of such great importance that it justifies recource to the extreme conditions of the Constitution.

Under the terms of the measure crimes specifed as those which will take from the accused the ordinary right of formal trial, include interference with the operation of trains, interference with telegraph, telephone and transmission wires, kidnaping, highway robbery and assault, or raiding of villages and farms.

It is specified that the crimes of interference with trains, cutting of wires, highway robbery and under certain conditions, raiding, kidnaping and assault, shall be punishable by death.

It is provided that in cases where the offender is detected and arrested in the commission of his act, the man making the arrest shall ask no other proof than the fact of the offense and the fact that he has a personal knowledge that the man arrested committed the act, to shoot him.

PARDON POSSIBLE.

In cases where proof of guilt is not so apparent the accused shall be given eight days for trial. This will be verbal and conducted by the authorities effecting his arrest. The first seven days

Expectant.

YORKTOWN SAILS; SOLDIERS READY

Army and Naval Forces Rest at San Diego.

Gen. Bliss Secures Data on Peninsula Country.

Vessel's Sudden Departure Excites Speculation.

[ASSOCIATED PRESS NIGHT REPORT.]

SAN DIEGO, March 11.—Gen. Bliss, commanding the provisional brigade in the Department of California, reported to army headquarters tonight that his forces are ready for eventualities, be they either maneuvers or service.

Admiral Thomas dispatched the gunboat Yorktown south this evening under orders from the Navy Department, and she will put in at various Mexican ports on the way south, to rendezvous with the Princeton coming north on the same errand. Admiral Thomas awaits orders, arrival of 500 marines on the auxiliary cruiser Buffalo, and the arrival of the armored cruisers West Virginia and Maryland.

BLISS'S TROOPS READY.

Gen. Bliss has put in the last two days in preparation for any eventualities. He has secured information and guides for the country south of this station, on both sides of the international boundary line. He has also secured the use of several square leagues of plain and mountain land in case he is ordered to perform maneuvers.

In case he is ordered to police the international boundary line, between the ocean and the Colorado River, a stretch of nearly 250 miles, Gen. Bliss is prepared to march his forces and detachments immediately for that duty. Despite the delay in transportation of the forces, his brigade is ready for service before any other of the army, as far as he can learn.

TAKES SUDDEN LEAVE.

Much mystery surrounds the mission of the gunboat Yorktown. It is reported here that she will call at the ports on the Peninsula of Lower California, Ensenada, Magdalena Bay and La Paz; that she is to report from each place by wireless and proceed to the mainland ports of Mexico.

Capt. F. A. Anderson, in command of the Yorktown, spent three hours this afternoon in consultation with Admiral Thomas, and sailed shortly before 6 o'clock without warning. So suddenly did the Yorktown put to sea that some of her sailors on shore were left behind.

Officers and men of the armored cuirsir fleet who are on shore for any purpose whatever are on the qui vive for orders to return aboard at any time. It is believed sailing orders may be received at any moment, though what their character or the destination of the ships, none can conjecture.

The staff officers on Gen. Bliss's staff removed from the hotels and clubs in the city last night to the headquarters barracks, following the report that the forces are ready for service, and all officers and men are tonight literally sleeping on their arms.

Orders are expected both by the army branch and by the navy forces at any hour, as the naval men feel that their forces are sufficient for any duty that may be required at this time on the coast, the delayed ships being left to follow the main body.

It is 600 miles to Magdalena Bay and 1100 to the nearest safe harbor on the Mexican mainland. The nearest Mexican forces are at Ensenada, a small town ninety miles south of San Diego. General Bliss is informed that there are 500 Mexican troops in this place, but no heavy guns. It is reported that a similar force is quartered at La Paz, 500 miles south of Ensenada.

REBELS ON PENINSULA.

The only rebel forces on the peninsula of Baja California are the insurrectos under Berthold and Leyva, at Mexicali, the number of which is unknown, and 120 men under the leadership of a half-breed negro named Salinas, near Tecarte, east of Tia Juana, Lower California, about twenty miles. This force threatens Tia Juana, where are less than fifty Mexican troops.

Capt. Evans, in command of two companies of infantry on duty on the Mexican border at Tia Juana and at Campo, about twenty miles south of here, reports to Gen. Bliss that an armed band of insurrectos numbering about 120 men are in the field beyond a strip five miles south of the line.

This force is under the leadership of Francisco Salinas and is reported to be marching westward toward Tia Juana, the customs station on the Mexican side near the mouth of the Tia Juana River.

Capt. Evans reports that the men have been drifting across the line east of Campo and east of Tia Juana for some days and that they have been joined from time to time by deserters from the Mexican army. A rurale, or Mexican gendarme, was captured by this band Saturday and made his escape to Ensenada where he warned the Federal officers in command of the approach of the insurrectos. Preparations for the defense of Tia Juana have been completed. A small scouting force was sent out Saturday afternoon, but had not returned at 9 o'clock.

NO CAUSE FOR DISQUIET."

Mexican President Cables Paris He's Not Disturbed by America.

[Associated Press Night Report.]

PARIS, March 11.—In reply to a request for an expression of opinion relative to the concentration of American troops in Texas, Porfirio Diaz, President of Mexico, cabled the following message:

"The government of the United States has been careful to explain itself concerning the concentration of troops on the frontier of Mexico.

"There is, as the international press has already pointed out,

UNIONITE ARRESTED ON LINE.

(Continued from First Page.)

He was brought to the army camp and identified by the civil authorities as a fellow who has been here two or three days and who had been making anarchistic statements to many different people.

He then claimed to be simply a German scientist whose hobby was electrical fixtures.

"I used to wire houses and install electric alarms and bells," he said, to the officers.

"What do you do with these fine field glasses in your business?" asked an officer.

"I was working on a big ranch and had to have the glasses to find the cattle," he answered promptly.

"What were you doing with dynamite?"

"Oh, I use a little in my experiments," he said, evasively. He had a quick excuse for each piece of peculiar apparatus.

CURSES GOVERNMENT.

Finally growing wrathy he cursed the government, said that he paid taxes to keep the ruffian soldiers in idleness and that the whole system was wrong.

"I am not an insurgent and would not go across the line if I had a chance," he then affirmed. "I don't want to get mixed up with them. I am a socialist but independent of every organization in the world. Governments are wrong as they are and the time is coming when we will have things fixed to suit ourselves."

The officers have him sized up as a labor union anarchist, who came here because of an opportunity to work off some of his dynamite and stir up some excitement and attract some attention. He might have had designs against the United States soldiers encamped here as he would have had an easy escape across the line after pulling off his dynamite stunt.

Officers searched his camp in the river bed to find some traces of laid wires, but found none.

He is being held now by the civil authorities, charged with being a suspicious character, carrying concealed weapons and unable to explain the use he was to make of the high explosive. He may be taken to Los Angeles and further investigated. He is a German, about forty-five years old, has the usual anarchistic beard, but speaks good English.

MEXICANS UNDER ARREST.

Charge Is Made Against Them of Violating Neutrality Laws by Taking Recruits Over the Border.

[BY DIRECT WIRE TO THE TIMES.]

NOGALES (Ariz.) March 11.—[Exclusive Dispatch.] Charged with enlisting men and with crossing the border as soldiers, Francisco Cabueta, Rafael Quieros and Diego Castellum were arrested at Oro Blanco today for a violation of the neutrality laws. The three men are believed to be the three that escaped at the time the Federals captured R. Dracome and twelve rebel recruits at Altar, Sonora. Dracome is said to have visited the insurrecto junta in Los Angeles several times recently in connection with the gathering of rebel forces.

KOSTERLITZKY GUARDS BORDER

Strong Force of Rurales Stationed Opposite Nogales to Prevent Expeditions o fFilibusterers.

[BY DIRECT WIRE TO THE TIMES.]

NOGALES (Ariz.) March 11.—[Exclusive Dispatch.] A strong force of rurales, a portion of Col. Kosterlitsky's command, is now along the border on the Mexican side of the line to prevent the insurrectos from receiving supplies, arms, ammunition and recruits fro mthe American side. This rurale force is almost as strong in numbers as the force of United States cavalry stationed here. Col. Kosterlitsky, who was here last night in attendance at the ball given for the American and Mexican army officers, returned today to headquarters at Magdalena.

DYNAMITE SHIPMENT O. K.

MEXICO GIVES PERMISSION.

[ASSOCIATED PRESS DAY REPORT.]

MEXICO CITY, March 11.—Rescinding its order that no more dynamite should be shipped to mines, the Mexican government has notified agents at Torreon for a French dynamite company that they may send the explosive in whatever quantity they choose and over whatever railroad they select. This order has given much satisfaction to the mining interests and doubtless will prevent the closing on May 1 of the American Smelting and Refining Company's plant at Velardena and of all its plants in Mexico on June 1.

BEEF TO FEED TROOPS.

BIG SHIPMENT TO TEXAS.

[ASSOCIATED PRESS NIGHT REPORT.]

CHICAGO, March 11.—The largest single meat shipment on a United States order since the Spanish-American war, left the Union stock yards for Texas today. There were six carloads of bacon, corned beef and other meats, and several more are ready for transit. "This is scarcely enough for twenty days," said Col. Thomas Cruz, chief quartermaster, "and we shall have heavier requirements for some time to come. We may have to provide hay and grain from here."

TURN STAGE-ROBBERS.

INSURRECTOS NEAR TIA JUANA.

[ASSOCIATED PRESS NIGHT REPORT.]

SAN DIEGO, March 11.—Nine mounted insurrectos are reported to have held up a stage and to have looted the Santa Rosario ranch, south of Tia Juana, late this afternoon. Insurrectos are now reported east and south of Tia Juana, within a radius of eighteen miles.

NO MORE TROOPS FROM EAST.

NEW YORK, March 11.—No more troops from the department of the East will be moved to the Mexican frontier, according to an announcement at the headquarters of Maj.-Gen. Frederick D. Grant on Governors' Island. A battalion of infantry will stay at Governors' Island for routine duty on the New York coast defenses.

Cruiser Reaches Tampico.

TAMPICO (Mex.) March 11.—The United States cruiser Chester arrived here this morning from Guantanamo, Cuba.

New Wholesale Shoe House Opens for Business Next Week.

The Los Angeles branch of the Nolan-Earl Shoe Company, San Francisco, at Nos. 332-336 South Los Angeles street, will open for business next week. A full stock of the celebrated Petaluma shoes will be carried on the floor for quick shipment to all points in Southern

Why The Times Prints More Classified Advertising Than Any Other Newspaper in the World.

REASONS

VOLUME OF CIRCULATION: The Times has more bona fide subscribers than any other newspaper in the Southwest.

QUALITY OF CIRCULATION: The Times is largely read by our "average intelligent citizens," progressive and industrious—the people who make the "wheels go round," and who watch the advertisements for money-saving bargains and money-making opportunities.

CHARACTER OF ADVERTISING: The Times does not print turf, matrimonial, or objectionable medical advertising or announcements of questionable financial enterprises. This inspires confidence in the character of the advertisements published.

CLASSIFICATION OF ADVERTISING: The Times will not mis-classify advertisements merely to satisfy the unreasonable exactions of patrons. It has 75 classified headings and numerous sub-headings, which cover everything, so that readers can find readily just what they want.

IMPARTIALITY: The Times does not give large advertisers any advantage over small patrons. All "Liner" advertisements, short and long, are set in type of the same size.

LOW RATES: The Times advertising rate per line, measured by the quantity and persuading power of its circulation, is lower than the rate of any other paper of the Pacific Coast.

VOLUME OF ADVERTISING: The Times regularly prints more advertising than any other newspaper in the world, and more "Liners," month after month, year in and year out, than the aggregate of all its local rivals.

RESULTS: The overwhelming preference of local business men, experienced advertisers, for The Times as a sound advertising medium indicates the result-getting power of its columns. The best criterion of the profitableness of a paper's columns to its advertising patrons is the extent to which those columns are used. This is indisputable—beyond question.

SPECIAL FEATURES: The Times' splendid new mechanical equipment; its attractive typographical appearance; its Free Information Bureau, and its efficient Telephone Department, also have been helpful in the attainment of the recognized advertising supremacy of the paper. No newspaper anywhere gives closer, more painstaking or more conscientious care to its "Liners," short and long alike, than does the Los Angeles Times. A little one-time, 25-cent notice receives as careful attention as does a $10.00 advertisement.

STANDING AND PRESTIGE: Its editorial excellence; its unparalleled news service, covering the entire civilized globe; its pleasing literary qualities; its vigorous patriotism, courage and loyalty, and its bold, rock-like stand for the precious principle of Freedom in the Industries; its devotion to the best interests of Los Angeles and the great Southwest, and the fighting spirit, "staying qualities" and intellectual brilliancy of the editor and principal owner, have given The Times its widespread influence, and justify it in refusing to take a back seat.

For the week ending Saturday, March 11, The Times printed 14,319 agate "Liners," or 2566 more than the aggregate number printed by the four other Los Angeles papers, and 6706 more than its nearest local competition.

Outspoken.

MEXICAN MINISTER OF FINANCE SPEAKS FREELY ON SITUATION.

Characterizes as Absurd Newspaper Reports of Plan to Place Him in Presidential Chair—Deplores Mistaken Ideas Prevalent Regarding Intentions of United States and Declares That Intervention Would Mean War.

[ASSOCIATED PRESS NIGHT REPORT.]

NEW YORK, March 11.—"After Diaz, what?"

Senor Jose Limantour, Mexican Minister of Finance, in his apartment overlooking Central Park, addressed himself to the question with an indignation foreign to his usual poised and courtly manner.

He had been shown the report printed in some evening newspaper that American financial interests with dominant holdings in Mexico have set on foot a plan to procure the resignation of President Diaz and to set up Senor Limantour himself in the executive chair. The suggestion that private capital, and foreign capital at that, could make and unmake Mexican administrations and ministries provoked both his ridicule and his anger.

"How stupid," was the first word.

"I should be the last person to suspect of lending myself to such a design," he added, "even if by a stretch of imagination one could suppose it true. It is no secret that President Diaz has several times asked me to accept the Presidency at the expiration of his term. I have always refused, because the duties which I now fulfill are those most congenial to me and because I believe I can be of most service to my country by continuing with them. There is no truth in the report.

"If it is true that the insurrectionists, or certain of their leaders, hold me in some esteem, that is because I have acted as adviser for the grandfather of these Maderos who are now leaders in the present uprising. They have grown to be a wealthy family, and their wealth would seem to indicate that they have prospered under the government which they now attack."

EXPLAINS DIAZ'S ACTION.

The Mexican Minister was asked to explain a dispatch from Mexico City received this afternoon that the government proposed to suspend the constitutional guarantees throughout the republic, with the explanation that "this means a mild form of martial law."

"Not at all," he said, "what it means is not martial law, even in a mild form, but an abbreviation of civil procedure. Prisoners will still be tried before a civil judge, but the court procedure will be curtailed.

"To return to President Diaz for a moment, I wish to make myself plain. Much has been printed as to the effect that his death would have on Mexico. President Diaz is truly a great man and his death would be an inestimable loss to Mexico, but even a national bereavement does not mean that civil government would disappear from the face of the land.

"It has been said, I think that the government has under advisement a programme of reform, 'independently of the present unrest.'

"In any event it is certain that such a programme is under consideration and that its development only awaits the laying down of arms by the rebels.

INTERVENTION MEANS WAR.

"Now, as to this matter of intervention, the word has been much used and loosely used, although I recognize that it has not been employed by your government. I wonder do the newspapers that print it and the persons who speak it so freely, realize what it means?

"I have said today that I am a great believer in the keen sense of justice of the American people. I wish to reaffirm that most emphatically, and wish, most seriously, to call attention to what intervention, so called, in this case must mean.

occupation, and what do invasion and occupation mean except war?

"I ask the sober sense of the great masses of the American people to dwell on that word. What has Mexico done to deserve a threat of war? None has been made by the American government, but the inference of such a threat has been taken by the newspapers.

"I do not believe it is warranted by the wishes of the American people. On the border there may be those who sympathize with the insurrectos. We know, in fact, that there are trouble makers in plenty, and that leads to another point.

"I said this morning that 'possibly most of the money for the movement had been raised in the United States.' Understand, I do not wish to imply that responsible persons have interested themselves.

"I do not say that much money has been raised, because much has not been needed; but I do say that we have positive evidence from many sources to show that the aggregate of small contributions from Americans has enabled the insurrection to endure even as long as it has."

"Then you do not approve," it was suggested, "of the assignment reported today, of two American war vessels to patrol duty along the Mexican coast."

"I cannot say that I disapprove of what may be the wise judgment of a friendly power," replied Limantour, "but I may say that I do not understand. It does not appear to me how these two ships can be co-operating with the roops in general maneuvers at so great a distance from their natural base.

"Shall I say what it seems to mean to? I think it is an attempt to impress on us what a powerful neighbor we have in the north, how wide her arms can stretch. And such an impression does not need to be conveyed anew, because there are already 15,000,000 persons in Mexico who realize how great is the United States."

So closed the interview, and Senor Limantour hurried to an appointment with Senor de La Barra, the Mexican Ambassador, who came from Washington this afternoon. A long telegram was received by Senor de La Barra, and he said that if important news developed from it there would be an announcement later.

REBELS IMPRISON AN AMERICAN.

State Department Informed of Occurrence in Chihuahua by Vice-Consul—No Reason Assigned.

[ASSOCIATED PRESS NIGHT REPORT.]

WASHINGTON, March 11.—K. C. Hays, an American, has been taken prisoner by the Mexican revolutionists in Chihuahua. This information reached the State Department in a telegram from American Vice-Consul Leonard, who said that while he had had no communication with Hays, he did not consider him in danger.

Nothing is known here as to the American's antecedents or the reason for his arrest.

The detention of Hays, it is said, marks a departure in the previous policy of the insurrectos, who, it is pointed out, have refrained in the past from interference with Americans in the slightest degree.

In view of their past intense regard for American interests, it was suggested in some quarters that possibly the revolutionists had resorted to a change of policy to involve the Mexican government with the United States.

Two Transports Sail.

NORFOLK (Va.) March 11.—The transport Kilpatrick, with 1350 troops aboard and the auxiliary cruiser Dixie, with forts officers and 700 men of the

MOVE ON ENSENADA DELAYED.

Rebels Learn Federal Force Is Massing to Make Attack on Mexicali and Abandon Previous Plans.

[ASSOCIATED PRESS NIGHT REPORT.]

MEXICALI (Mex.) March 11.—The projected movement of the insurrectos toward Ensenada has been delayed indefinitely by news brought from Calexico that the Mexican Consul stationed there has received advices to the effect that a formidable force of Federals is nearby and preparing to attack Mexicali.

Gen. Leyva today admitted that John K. Turner is in this vicinity, awaiting a favorable opportunity to cross the line from the American side. The insurrectos accept as true the report that Turner has received from the junta a commission, which endows him with dictatorial powers over them, if he should care to exercise them.

Gen. Leyva has rejected a suggestion that he issue a manifesto calling an election for the purpose of selecting officers for a provisional government of Lower California. He was told that the establishment of such a government might answer the criticism that the insurrectos are inviting interference on the part of the United States, by failure to make any efforts to restore normal conditions.

To this the insurrecto leader replied. "If the United States intends to interfere it makes little difference what we do."

Delay.

MAY BE TAKEN TO CHIHUAHUA.

YOUNG CONVERSE AND BLATT IN DANGER OF REMOVAL.

Father of Glendora Boy Writes That Only Immediate Action at Washington Can Prevent Such a Step—Says Evidence Is Conclusive That Boys Were Kidnaped.

Only the fact that the railroads are out of commission in northern Mexico has prevented the removal of Lawrence F. Converse and his companion, Blatt, from the prison at Juarez to one at Chihuahua. Unless the American government takes immediate action in the case of these American boys, it is believed at El Paso that their transfer to Chihuahua will take place before the protest from Washington can arrive. Grave danger for the boys exists in such a transfer, according to their attorneys and friends at El Paso, who fear their chances in a remote city are not good. It would be much more difficult for the Americans in defense to present evidence before a court in the interior city. Mr. and Mrs. Charles H. Converse, the parents of the Glendora boy, are becoming frantic in the face of the desperate situation, and it is feared that Mrs. Converse cannot much longer bear up under the terrible strain. They are at El Paso.

Converse has written Webster Davis of this city all of the facts in the case as he finds them, and he speaks with pathos of his wife's inexpressible suffering. He has forwarded to Davis a full copy of the evidence made by the defense, and this evidence seems to show conclusively that young Converse and Blatt were 500 feet from the Mexican boundary line when Mexican citizens forced them from United States territory into Mexico, where they were received as prisoners by Mexican soldiers and thrown into jail in spite of their protests. Affidavits to this effect were made by several eye witnesses. Converse says he has tried to see or have read to him the evidence against the boys, but that his efforts have been in vain. The preliminary hearing was in secret. Neither the prisoners nor their lawyers were represented in any way. The court has told Converse that as soon as the boys appoint a lawyer of record he will send the papers to Chihuahua. It will then be the privilege of Converse to employ a Mexican attorney, who can then ask permission to see the evidence.

Out of his great hope that the United States government will intervene before the boys can be sent to Chihuahua, Converse has refrained from entering this laborious routine. He is convinced that unless the strong telegram sent to Washington by Consul Edwards receives immediate attention the boys will be hurried away.

Young Blatt is the son of an influential eastern family and he is equally well represented by legal counsel.

READY FOR BLANCO.

FEDERALS ARE IN FORCE.

[ASSOCIATED PRESS NIGHT REPORT.]

DOUGLAS (Ariz.), March 11.—That the insurrecto force under Gen. Blanco left Cuchiverachi early Thursday afternoon, headed northward and today entered the Cenizas Spring Canyon, about twelve miles south of Agua Prieta, is the statement of two cowboys who have just arrived here from over the divide. They say that he has more arms than men, many of them carrying two guns. It is probable that an advance guard sent out to round up horses caused the scare in Agua Prieta Thursday night.

If Gen. Blanco should attack the border town he is apt to have a warm reception. Two hundred regulars and one machine gun sent from Cananea in response to the call for help, are at Cachuta ranch, and a troop train made up in Agua Prieta tonight has gone to the ranch to bring them over.

REPORTED MASSACRE.

FIGHTING NEAR CANANEA.

[BY DIRECT WIRE TO THE TIMES.]

NOGALES (Ariz.) March 11.—[Exclusive Dispatch.] That insurrectos surrounded and annihilated a force of 100 Federals who were sent out from Cananea to repair water mains which had been cut, is a report received here today. The Federals, thinking only a small band of rebels were operating in the district and that this command had destroyed the mains, started out to find them. The insurrectos that surrounded the Federals are said to have numbered 600. They were also reported to be marching on Nogales, but have not been sighted in this district. No confirmation of the reported fight can be secured.

NEAR-LYNCHING IN OKLAHOMA.

Mob Places Rope Around Neck of Escaped Whisky-Peddler and Starts Hanging Bee in Main Street.

[BY DIRECT WIRE TO THE TIMES.]

WATONGA (Okla.) March 11.—[Exclusive Dispatch.] A lynching on the main street of Watonga was averted today only by the pleading of Sheriff Sutherland, after Charles Hawkins and Joseph Stiles, escaped prisoners, charged with selling whisky, had run down Mrs. James Haverson, wife of a Methodist minister of Winfield, Kan., in a wild drive away from the County Jail. A rope was placed about the neck of Hawkins when he was captured, and the crowd started to hang him. Sheriff Sutherland intervened and succeeded in saving his life.

Honest Confessions

A Doctor's Talk on Food.

There are no fairer set of men on earth than the doctors, and when they find they have been in error they are usually apt to make honest and manly admission of the fact.

A case in point is that of a practitioner, one of the good old school, who lives in Texas. His plain, unvarnished tale needs no dressing up.

"I had always had an intense prejudice, which I can now see was unwarrantable and unreasonable, against all muchly advertised foods. Hence, I never read a line of the many 'ads' of Grape-Nuts, nor tested the food till last winter.

"While in Corpus Christi for my health, and visiting my youngest son, who has four of the rudiest, healthiest little boys I ever saw, I ate my first dish of Grape-Nuts food for supper with my little grandsons.

"I became exceedingly fond of it and have eaten a package of it every week since, and find it a delicious, refreshing and strengthening food, leaving no ill effects whatever, causing no eructations with which I was formerly much troubled), no sense of fullness, nausea, nor distress of stomach in any way.

"There is no other food that agrees with me so well, or sits as lightly or pleasantly upon my stomach as this does.

"I am stronger and more active since I began the use of Grape-Nuts than I have been for 14 years, and am no longer troubled with nausea and indigestion." Name given by Postum Co., Battle Creek, Mich.

Look in packages for the famous little book, "The Road to Wellville."

"There's a Reason."

Ever read the above letter? A new

Theaters—Amusements—Entertainments

HORSE SHOW, TOURNAMENT AND FIESTA

March 16, 17 and 18

ADMISSION FIFTY CENTS.

Sale of Boxes, Reserved Seats and Auto Space Opens Tuesday March 13. Southern California Edison Co., 55 East Colorado Street, Pasadena.

CAWSTON OSTRICH FARM—

The Farm You Have Read About

See the Man Riding the Ostrich

"One of the strangest sights in America."—N. Y. American.

SEE the 150 gigantic ostriches the aviary of rare birds the beautiful semi-tropical grounds

25cts. Round trip including admission. Pasadena cars on Main st. Pacific Electric Depot or at

Cawston City Store—313 S. Broadway

No More Wrinkles BEAUTIFUL BUST

Superfluous Hair Vanishes Like Magic by a New Discovery.

Pimples and Blackheads Removed Forever.

Let this woman send you free, everything she agrees, and beautify your face and form quickly.



She Looks Like a Girl of 18.

This clever woman has not a wrinkle upon her face; she has perfected a marvelous, simple method which brought a wonderful change in her face in a single night. For removing wrinkles and developing the bust, her method is truly wonderfully rapid.

She made herself the woman she is today and brought about the wonderful change in her appearance in a secret and pleasant manner. Her complexion is as clear and fair as that of a child. She turned her scrawny figure into a beautiful bust and well developed form. She had thin, scrawny eye-lashes and eyebrows, which could scarcely be seen, and she made them long, thick and beautiful by her own methods and removed every blackhead and pimple from her face in a single night.

You can imagine her joy, when by her own simple discovery, she removed every wrinkle from her face and developed her thin neck and form to beautiful proportions.

Nothing is taken into the stomach, no common massage, no harmful plasters, no worthless creams.

By her new process, she removes wrinkles and develops the whole figure plump and fat.

It is simply astonishing the hundreds of women who write in regarding the wonderful results from this new beauty treatment, which is beautifying their face and form after beauty doctors and other methods failed.

Mary Merritt, of Wis., writes her wrinkles have entirely disappeared. Miss Hanson writes, her bust is beautifully developed and wrinkles gone. Mrs. Markham writes, her wrinkles vanished over night.

Miss Alice Day writes, every blackhead and pimple has vanished forever.

The valuable new beauty book which Madame Cunningham is sending free to thousands of women, is certainly a blessing to womankind, as it makes known her remarkable methods of beautifying the face and figure of unattractive women.

All readers should write her at once and she will send you absolutely free all she agrees, and will show all readers how to remove wrinkles in 5 hours; how to develop the bust; how to make long, thick eyelashes and eyebrows; how to remove superfluous hair; how to remove blackheads, pimples and freckles; how to remove dark circles under the eyes; how to quickly remove double chin; how to build up sunken cheeks and add flesh to the body; how to darken gray hair and stop hair falling; how to stop forever perspiration odor.

Simply address your letter to Evelyn Cunningham, Suite A27, 7 Randolph St., Chicago, Ill., and don't send any money; because particulars are free, as this charming

To Call at San Pedro.

SHIP LINE TO INSTALL
IGHTERS IN EUROPEA

[BY DIRECT WIRE TO THE TIMES.]

CISCO, March 11.—[Exclusive Dispatch.] Another evidence by shipping firms in the opening of the ... yesterday when ... & Co., announced ... of a line of modern ... between here and ... with monthly sailings ... Harrison line, of 10,000 ... and making thirteen ... in the service.

... put in the appearance ... Magellan route, with ... ages of sixty days between ... and the first Eu... call.

... is advertised to open ... sailing from Antwerp, calling at Glasgow, ... and on this line Victoria and Van...

...appenings Along Pacific Coast.

Exped.

...DER SIPHON ...OR DAM WORK.

...d Engineer Goes East to Get Machinery.

Relieve Quicksand Con... on Colorado.

...County Water Users ...d at Prospect.

...AL WIRE TO THE TIMES.] ...(ARIZ.) March 11.—[Ex... Dispatch.] The whole of ...d the Yuma Valley are feel... ...tonight over the news ...n just reached Yuma to the ...Project Engineer W. L. ...ld be back in Yuma within the ...ty days with a compressed ...which he has obtained in the... ...which will be used to finish ...siphon under the Colorado ...this point. ...days ago there was a big ...of quicksand and water in ...the draft on the Arizona side ...river. Supervising Engineer ...will cause over promptly from ...and after a careful inspection ...siphon ordered Project En... ...Miller to go East and secure ...needed air machinery. ...has been all along that com... ...ter was needed but it was ...to the Reclamation Service ...could be done without and ...it would mean a savings of ...to the farmers. ...is now in the East and ...assisted in securing the desired ...new air plant which will be ...in the service would have no ...than the siphon was com... ...to Mr. Sellew's departure ...the farmers got nervous and ...representative to Washington ...Attorney Ballinger, but this ac... ...promptly discredited by the ...of the members of the Yuma ...Irrigation Association.

...ER BEETS PRICE.

...for Washington Telephone ...Rings Action Against Los ...Companies at Tacoma.

...[SPECIAL WIRE TO THE TIMES.] ...TACOMA, (Wash.) March 11.—[Ex... ...Dispatch.] W. D. Tyler, re... ...of the Northwestern Long Dis... ...Telephone Company, yesterday ...filed in the Federal Court against ...Telephone Company, of ...Tacoma, number 18,908, alleged ...to own 6 mixed bonds delivered ...Telephone company. ...

...ment with the National Se... Company agreed to purchase ...issue of bonds at 90 cents ...and that later the board ...of the National Securities ...Commission, who are alleged to also have ...received a secret ...of them. On ... the same. ... treated and ... however, one ... ings and hope ... here to set you ... To make ... Rex Dental Co... hope to have ... ease of perfect ... ern and satisfac... tory. Come ... ally better ... thirty years ... What the ... plished for ... satisfaction, and ... therapeutic ... can be done ... please I am, ... Very truly yours, ... 622 10th St., Oak...

...ON LAND TRACT. ...IRRIGATION SCHEME ON. ...[SPECIAL WIRE TO THE TIMES.] ...SACRAMENTO, March 11.—[Exclu... ...Dispatch.] A great colonization ...scheme will probably be the most ...important in northern California had ...ever known when the vast area ...of land lying between Sacra... ...and Marysville, along the ...east side of the four Rivers was sold to ...Inda, San Francisco and San Francisco cap... ...Diego, Stockton and ... with 130,000 acres and was owned ...by the Delta Land Investment Com... ...pany, the city of which J. M. Hen... ...derson and Cline Bull are the ...principals. The purchasers are ...Hon. W. E. Durham of the ...Durham Bank of San Fran... ...cisco and associated with him are sev... ...eral prominent California capitalists, ...some owners and a col... ...ony of big standing. The ...scheme is to divide the tract into ...small farms and colonize it immedi... ...ately. Several thousand acres is rich ...land and the remainder ...is good for fruit trees. A big ...irrigation work is going on in the ...tract and it will only be ...a few months before the entire acre... ...age will be under water and safe from floods ...during the winter.

...ROBBED NIGHT ATTACK. ...ATTACKED WITH HATCHET. ...[SPECIAL WIRE TO THE TIMES.] ...SANTA ROSA, March 11.—While Henry ...Lambert, a farmer, residing on the ...Petaluma road a few miles south of ...this city, was peacefully sleeping in his ...bed early this morning, he was ...awakened by a blow on the head with ...a hatchet and the hired man, ...who had crept into his ...room, succeeded in ...his fiendish ...Whipple will ...recover.

ARIZONA CAN'T ENTER.

President Will Not Sign Act of Admission With Freak Constitution.

[BY DIRECT WIRE TO THE TIMES.]

WASHINGTON, March 11.—[Exclusive Dispatch.] Arizona will never be a State of the Union with the freak Constitution which her voters sent to Congress. It may be possible that the new Congress will admit Arizona, but President Taft never will stand for the un-American Constitution as it is now written, as he believes it at variance with the Constitution of the United States and repugnant to American principles.

Lee Gates's new Constitution for California, providing for the recall of judges, would not have a ghost of a show if it needed the approval of the President. The President's attitude on these questions has been clearly indicated and there is no doubt about it. He will not sign the act admitting Arizona, with the present Constitution if it is passed up to him.

Famine Relieved.

"THE TIMES" GETS THERE.

ONLY NEWSPAPER TO ARRIVE AT SANTA BARBARA.

Breaks the News Blockade by Means of a Daring Boat Voyage Up the Coast—Launch Arrives With the Papers in Afternoon, Great Rejoicing.

[BY DIRECT WIRE TO THE TIMES.]

SANTA BARBARA, March 11.—[Exclusive Dispatch.] The Times of Los Angeles studded its firmament of accomplishments with another star when it broke the news famine yesterday in Santa Barbara by one of the greatest features of press distribution in the annals of the Coast.

The launch carrying The Times of this morning arrived here shortly after 4 o'clock this afternoon, closing one of the most hazardous trips that any sea captain ever undertook in order to deliver to a marooned population the news of the world. It was the only newspaper to reach Santa Barbara today, rail communciation being cut off.

Capt. Al Hyder of the "O. D." the spirited little gasoline boat that carried the papers stated upon his arrival that the sea was heavy during the entire trip and that he had attempted to land at Ventura with papers but on account of the great surf was unable and brought The Times copies on to Santa Barbara.

When the news was communicated here from The Times office in Los Angeles that a water route for delivering the papers would be established, there was a great hurrah and hundreds of people gathered at the dock to witness the arrival of the boat. Inquiries were made to both the agent for The Times and the correspondent, asking "If it could be possible that The Times was really coming." When the inquisitors were informed that it was so, there was a general rush to the water front in an endeavor to get a copy of the great publication. The supply sent was inadequate for the demand.

There is rejoicing by the detained guests of the hotels here over the fact that The Times has broken the news famine and when it was announced that an attempt would be made to continue the service, The Times was given a vote of thanks for its enterprise.

SHOOT SAFE: FLEE WITH LOOT.

Yeggmen Steal $180 From Martinez, Cal., Store—Man Sees Outlaws Fix Charge.

[ASSOCIATED PRESS NIGHT REPORT.]

MARTINEZ (Cal.) March 11.—Safe crackers looted the safe of the Concord Department Store at Concord, seven miles from here, at 2 o'clock this morning, getting away with $180 in cash.

John Lambert, a baker, whose shop is across the street from the store, watched the robbers at work, not daring to interfere or give the alarm until they had left with their booty. He tried to telephone, but the safe blowers had cut the wire.

After completing the job the bandits stole the station agent's railroad velocipede and made good their escape, abandoning the vehicle at Walnut Creek. The officers went there to try to pick up their trail, but later in the day concluded the fugitives had doubled on it and made for San Francisco, as the looted cash box was found near Richmond.

Lambert said there were two burglars, and gave the officers a good description of them.

To Call at San Pedro.

...NSHIP LINE TO INSTALL NEW ...EIGHTERS IN EUROPEAN TRADE.

[BY DIRECT WIRE TO THE TIMES.]

...FRANCISCO, March 11.—[Ex... ...Dispatch.] Another evi... ...of the preparations which ...of the shipping firms in ...for the opening of the ... ...will come yesterday when ...Pacific Co., announced ...sailing of a line of modern ...steamers here and ...between this port and ...with monthly sail...

...of the Hamilton line, of 10,... ...to be put in the service. ...is stated the craft ...the Inglefield route, with ...voyage of nine days be... ...of Glasgow and the first En... ...is scheduled to open ...sailing from Ant... ...Glasgow, ...this ...and Yo... ...eight steamers will be required to ...

...pected these steamers will make the voyage from San Francisco to Swansea in thirty days.

While the service will be maintained on a monthly schedule at first, fortnightly sailings will be established before the opening of the canal. That there is business to support this line has been proved by the operation of the "Castle" and "Saint" steamers on this route for the last year by Balfour, Guthrie & Co. These boats carry only 6000 tons and the freight offered has taxed capacity.

The cargoes brought on the westbound trips consists of groceries, liquors, dry goods and other merchandise from the European markets. Eastbound, these steamers carry California products, including wheat and barley, which were once the main cargoes of the sailing ships which preceded them; canned and dried fruits, hops, wine and apples.

At Sacramento.

SCANDAL DUE ON ATTACHES ROLLS

Wives, Sisters and Cousins Drawing Clerk Pay.

Uncles and Aunts Help Keep Money in Family.

Brothers and Fathers Fall Into Soft Jobs.

BY W. R. WILLIAMS.

[BY DIRECT WIRE TO THE TIMES.]

SACRAMENTO March 11.—[Exclusive Dispatch.] With the announcement that Theodore Roosevelt can not be here until April 4, came a sudden change in plans for an adjournment of the Legislature next Saturday.

When it was announced by insurgent leaders, a week ago, that steam would be put on and a high-gear sprint made for a finish on March 18, there was some reason to believe that it could be done. But now everything has been upset. Speaker Hewitt says adjournment April 1 will be about the right guess, while Senator Boynton hopes it will be March 25. Everybody else is in doubt.

The suggestion that the Legislature remain in session until Roosevelt gets here to speak before it would be accepted as a good reason for continuing, but it means no more pay for the members. It would be great for the attaches, who get paid by the day, but not for the members who get paid $1000 for the session, whether it lasts sixty days or six hundred days.

The work of the past week has been rapid in the Assembly, but not in the Senate. It has been a matter of criticism all through the session that the Assembly has no orators. Perhaps the Senate would be nearer the end of its work if it was in the same shape, but the people in insurging last fall gathered all the eloquence in the upper chamber. Consequently two or three hours of debate on a bill is the usual thing, and while speeches that change no votes are being made all the rest of the machinery halts.

ATTACHES SCANDAL.

Speaking about attaches is done in whispers now, for they are becoming a burden on this sanctified Legislature as well as a reproach. If the session is to last until April it will be the most costly the State ever had. The Constitution limits it to $1000 a day for both houses, and the pay roll and maintenance has been at the limit since the first week.

Today the Assembly spent half the morning wrangling whether all the attaches should be discharged tonight and hired over again Monday in order to save $450 and keep the aggregate expense within constitutional bounds. The plan was adopted and the howl is terrible.

In the Senate throughout the week Roseberry's Attaches Committee has been trying to reduce the list of employees by two a day and has succeeded for a couple of days. But the list is still regarded as too large and further reductions are proposed. In both houses it is estimated there are now 112 employees of all sorts, including those who work and those who do not.

In days past and gone, when everything was a reproach to the present insurgents, the attaches were a scandal about which they prated. But the present Legislature seems to be no different from others, for Assemblymen have their daughters on the pay rolls and one has his wife. There are also brothers and sisters and cousins and uncles and in some cases there are enough assigned to one job to do it thoroughly three times over.

In the Senate there is a similar situation. One Senator's wife is said to be on the pay roll under another name. There are, in each house, clerks of this and that committee, who report and draw pay and that is about all.

This criticism, which some of the older members are pointing to, is not visited on the secretary's desk in either house. Secretary Parrish in the Senate, and Clerk Mallory in the Assembly have efficient forces, for the most part composed of men who have had experience in previous sessions when everything was so bad.

MUCH WORK AHEAD.

It has been an open charge on the floor of the Senate that many of the stenographers do not work and those who do are over-worked. It was answered by the charge that the man who made it, Senator Lewis, brought a decrepit man from his county for the pay roll and had no reason to complain.

During the session all these features have been noted by old members and before it closes a stir is promised by open criticism on the floor of both houses.

Struggling for early adjournment, the houses have yet to act on reapportionment, revenue and taxation legislation made necessary by the new system; the short ballot, the board of control bill, the tide-lands bills and the direct primary laws, all measures deemed important since Lissner fixed them up at his ante-session conference in San Francisco.

Some are beginning to sit up and take notice, but there is yet much to do. The Governor, having a change of heart, has sent out an order that board of control and short ballot measures be rushed through, and tonight the Judiciary Committee is working out some modification of the control bill so that it may get on the files Monday.

MANY ELK AT KLAMATH FALLS.

Deputy Game Warden in Northern California Encounters Big Band Feeding in Flat Lava Country.

[BY DIRECT WIRE TO THE TIMES.]

KLAMATH FALLS, March 11.—[Exclusive Dispatch.] There are now two hundred big elk grazing in the lava regions less than forty miles south of this city, according to John A. Smith, deputy game warden for part of Northern California, who is in the city from his home at Mt. Hebron in Siskiyou county.

Warden Smith has been closely patrolling the lava beds this winter and he says on this trip he saw seventy-five of these fine animals in one band. They were so tame that he was able to get up to within forty yards of them before they went scampering off over the hill out of sight, and even after they saw him they did not appear greatly excited.

He says he saw several other smaller bunches of elk and, in all, he estimates that about two hundred are feeding in the flat country around the lavas at this time. The big bunch was seen not far from the lower end of the Lower Klamath Lake, just over on the foothills of the Van Brimmer mountains.

Deputy Game Warden Lewis of this city expects to make a trip to where the elk are wintering within the next few days and attempt to get a picture that will prove that the Klamath basin is still one of the big feeding grounds for elk.

FIRE IN RED BLUFF THEATER.

RED BLUFF, March 11.—Fire early today in the gymnasium of the Red Bluff Theater, destroyed apparatus valued at $1000, and damaged the building to the extent of $3000. The auditorium of the theater was not damaged.

Love (?) Affair.

GOVERNESS SUES RICH EMPLOYER FOR BREACH OF PROMISE TO WED.

[BY DIRECT WIRE TO THE TIMES.]

SAN FRANCISCO, March 11.—[Exclusive Dispatch.] Winfield S. Hobbs, wealthy contractor and widower clubman with much property, was sued today for breach of promise to marry by Miss Lela E. Lowe, a governess in his home. Three years ago Hobbs's wife died at their home, leaving him with several children, the eldest, a son, now 23 years old.

Prior to the wife's death, Miss Lowe was engaged as governess for the younger children and has continued in that position up to the present time. Soon after the death of his wife, the governess alleges her employer began to make love to her. She reciprocated his affection and on May 2, 1909, he proposed marriage and was accepted.

All went well in the household until about two weeks ago, when Hobbs, it is said, went to Los Angeles, saying he would return in a few days. No word came to Miss Lowe until three days ago, when the eldest son of the clubman appeared at the house with a message from his father, directing Miss Lowe to quit her position as governess and leave the premises at once.

The message staggered Miss Lowe. The son apparently knew nothing of his father's whereabouts and Miss Lowe could not communicate with him directly. All the son knew was that Miss Lowe was told to leave. The governess at once began an investigation. It is said they learned that after leaving San Francisco Hobbs transferred all of his large property interests estimated to be in excess of $100,000, to the son. Then she began the suit.

DR. C. M. HORN
DENTIST
"Never Hurts a Bit"

We are told that the constant drop, drop, drop of water on a stone will eventually wear a hole in that stone—
But it takes time—
I keep hammering away at my slogan:

"I never hurt a bit"

in the hope that in due time I will wear away that inborn fear of the dentist that is rooted deep in the breasts of people who should come to me today in order that I can save their teeth—and also, save them future trouble and pain.
Teeth don't cure themselves—
The case I told you about last week, of the man who suffered with an impacted wisdom tooth, should warn those with bad teeth to come to me, in time.
Teeth have so great a bearing on the general health that it is folly to neglect them, as well as dangerous.
That man took desperate chances and escaped blood poisoning, simply because I was skillful enough to effect a cure.
It was an "eleventh hour" case. Don't delay if your teeth need attention.
Come to me today—
And, remember—

"I never hurt a bit"

DR. C. M. HORN
DENTIST
301-2-3 Pantages Theater Bldg.,
536 S. BROADWAY, LOS ANGELES.

A Word to the Wise



True Wisdom is something more than mere "cleverness" or "shrewdness." True Wisdom is just good, plain, every-day, common sense.

If you knew you would get honest merchandise, courteous service and real money-savings at "The Owl" Stores, wouldn't you trade there?

If you're already an "Owl" Patron, you DO know these things.

If you aren't yet an "Owl" Patron—and you're wise—you'll try out "The Owl" and see how we back up our promises.

Words are cheap. Making them good is quite another thing from merely speaking them.

We never say what we do not mean.

Our public statements are made in all seriousness.

You can bank on them.

The Owl Drug Co

$1.50 Hair Brushes $1.08

Special Monday At All Three "Owl" Stores



These Hair Brushes are REAL Hair Brushes—genuine, imported goods, with Russian Boar bristles.

They have solid backs of Rose Wood and Ebony, a wide assortment to select from.



10c Combs 5c

Really, it's the best Hair Brush opportunity we've been able to offer in a long time—and you know "The Owl" always sells Hair Brushes "right."

Shown at all Three "Owl" Stores.

American Hard Rubber Dressing Combs, our regular 10c quality.

There are just 200 of these that we will sell as a Monday special at exactly half price—5c.

$1.25 "Rubberset" Brushes

95c

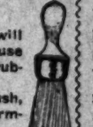
You've read the advertisement of the famous "Rubberset" Shaving Brushes.

Perhaps you don't know that these Brushes make good all the good things that are said about them.

Bristles positively will not come out, because they are set in hard rubber.

You can boil this Brush, if you like, without harming it in the least.

Full stock, Badger Hair, $1.25 style, at 95c Monday



Matting Shopping Bags at only 73c

Light, strongly made, Japanese matting bags. The most useful Bag you ever owned. Special 73c Monday at all Three "Owl" Stores.





ATOMIZERS 45c

Atomizers that are guaranteed perfect.

They are for both Throat and Nose.

Special 45c Monday only.

Monday Liquor Specials

320 S. Spring St. "Owl" Only

Pure Liquors for Medicinal Use.

Old Crow, bottled in bond	$1.12	Henderson Pure Old Bourbon, a bottled delight, full quart	$1.25
Sherry Wine, a fine old California product	39c	Cedar Creek, bottled in bond	98c
Medicinal Gin, reg. $1.00	89c	Black and White Scotch	$1.19
Gordon Dry Gin	89c	Old Taylor	98c
Barley Malt	75c	Gilka-Kummel	$1.35



$1.85 Value $1.47

La Grande Bottles, full two-quart size, best rubber, guaranteed for long service.

Cloth Brush Special

Monday All "Owl" Stores

Your chance to pick up a good Cloth Brush under value, at any of "The Owl" Stores, Monday.

75c Brushes - 47c

These Cloth Brushes have handles, and are made of full bristle stock.

Regular 75c "Owl" quality. Special Monday, only 47c each.

$1.50 Brushes - 98c

These are real bristle Cloth Brushes, with rosewood and ebony backs.

Big assortments of regular $1.50 Brushes to select from.

Take your choice Monday, at only 98c—what a value!

SPECIALS For MONDAY

At All Three "Owl" Stores

Blaud's Iron Pills, 5 gr. excellent for the blood. Regularly 25c a bottle of 100	17c
Tasteless Castor Oil, 4 oz. bottle, reg. 25c. Special	17c
Refined Borax, full pound box, reg. 10c	7c
Compound Licorice Powder, half pound, reg. 25c. Special	14c
Beef, Iron and Wine, the best made, pint bottle, reg. 75c	47c
Glycerine and Rose Water, half pint, reg. 25c	17c
Syrup of Hypophosphites Compound, an excellent tonic, pint, reg. 85c	49c
Todco Peroxide Cream, large 50c jar. Special	35c
Kissingen or Vichy Salts, full lb. bottle, reg. 85c	59c
Gudes' Pepto-Mangan	72c
Chamois Skins, soft and uniform, good size, reg. 15c	10c
Ideal Hair Brushes, the size you usually pay 75c for	59c
Sanford's Writing Fluid, reg. 5c size, 3 for	10c
Bathasweet, for the bath	14c
Squibb's Talcum Powder	14c
Sheffield's Tooth Paste	11c

Have You Tried the "Rexall" Remedies?

Rexall

"The Owl" is exclusive agent for the famous "Rexall" Remedies—and most heartily recommends them.

They are not something new—but old remedies, tried and true.

They're sold in every State in the Union—and everywhere they're recommended and guaranteed by experienced Druggists.

The Rexall guarantee is this—if the remedy you purchase is not satisfactory to you, just say so—and get your money back.

Rexall Mucutone, for Catarrh	50c AND $1.00	Rexall Sarsaparilla Tonic, the great Spring medicine	50c
Rexall Dyspepsia Tablets, for Dyspepsia and Indigestion.	25c, 50c AND $1	Rexall Liver Salts	50c
Rexall Kidney Remedy, for Kidney & Bladder Troubles.	50c AND 85c	Rexall Cold Tablets give immediate relief, and cure a cold in one day	20c
Rexall Syrup Hypophosphites, the ideal tonic	85c	Rexall Eczema Ointment, costs you nothing if it fails to cure	50c
		Rexall Rheumatic Remedy	50c
		Rexall Hair Grower, the best hair tonic we know of.	50c AND $1.00
		Rexall Celery and Iron Tonic, builds blood and nerves	75c
		Rexall Rubbing Oil, an excellent liniment for rheumatism and stiff joints	25c
		Rexall Pearl Tooth Powder, a friend to good teeth	15c

FREE MONDAY AT ALL "OWL" STORES

Free Trial Bottle of ARABALINE, the excellent complexion beautifier—now ready for you at our Toilet Articles Departments.

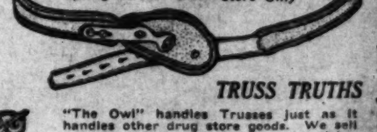
Be sure to get one of these Monday, and try this highly recommended preparation.

Remember, it's FREE!



GET TRUSSES AT "THE OWL"

Competent Men and Women Fitters at the Special Truss Room in the Spring Street "Owl" Store. The best of service.



Spring Trusses $1.50 to $4.50
N. Y. Elastic Trusses 75c to $1.50
Spring Street "Owl" Store Only

TRUSS TRUTHS

"The Owl" handles Trusses just as it handles other drug store goods. We sell reliable makes at fair merchandising prices.

We've cut out the "mystery" that self-styled "Specialists" try to throw around the Truss business.

We treat you right—and we fit you perfectly.

"The Owl" Fills Mail Orders Carefully and Promptly



The Owl Drug Co



320 South Spring—Broadway and Fifth—625 Broadway

Washington.

FISHER ENTERS OFFICE MONDAY.

New Secretary of Interior Is Very Reticent.

Will Not Discuss Changes He Has in Contemplation.

Ballinger to Leave for West Within Ten Days.

[ASSOCIATED PRESS NIGHT REPORT.]

WASHINGTON, March 11.—Walter L. Fisher, who on Monday will take the oath of office as Secretary of the Interior, succeeding Richard A. Ballinger, resigned, spent part of today at the scene of his new duties. He said he had no set policy, nor has he made any plans for the future administration of the department.

Immediately after being sworn in he will devote several weeks, and probably months, to studying the details of the department. Before then, he said, he could reach no determination as to what policies would be pursued or whether there would be any reorganization.

Assistant-Secretary Pierce, who has announced he would tender his resignation when the new Secretary took charge, has consented, at Fisher's request, to remain in the service for a short time.

Secretary Ballinger said today that since his resignation was accepted he had felt there had been a great weight taken off his shoulders. He left the office, he said, with the feeling that during his administration he had discharged his trust the best he knew how and that he had acted to the best of his executive ability in all matters.

Discussing the proposed suits against the "arch conspirators," Mr. Ballinger said he did not propose to jump the matter. What action was taken, he said, would be done after some thought and consultation with counsel. He said he would not even act upon his own judgment.

One of the last official acts of Mr. Ballinger was to sign the first water-right certificate which has ever been issued. It was made out in the name of Lyman N. Huggs, who receives the benefits of the water served by the Minidoka project, Idaho. It shows that Huggs has paid his ten annual installments of $165 each on account of the building projects.

Mrs. Ballinger, wife of the Secretary, departed for Seattle tonight. She will be followed in about ten days by the Secretary.

ARMY PROMOTIONS ANNOUNCED.

Long List of Immediate Changes Made Public by War Department Under Law Just Passed by Congress.

[ASSOCIATED PRESS DAY REPORT.]

WASHINGTON, March 11.—It is announced at the War Department that the following officers will be promoted immediately under the provision "for the rearrangements of the ranks of the army appropriation act, passed March 3, 1911:

To be colonels of cavalry: Charles H. Watts, N. H. Bishop, Frank A. Edwards, Frederick W. Sibley and Edwin B. Andrus.

To be lieutenant colonels of cavalry: Hugh L. Scott, Lloyd S. McCormick, Horatio G. Sickel, Herbert H. Slocum, William J. Nicholson, Edwin P. Brewer, Fred W. Foster, Augustus P. Blockhom, Jacob G. Galbraith, Henry J. Goldman, William C. Brown, Henry L. Ripley, James B. Erwin, George J. Morgan and James Gaston.

To be colonel of field artillery: Eli D. Hoyle.

To be lieutenant colonel field artillery: Edward A. Miller.

To be colonel in the Coast artillery corps: William C. Rafferty.

To be lieutenant colonels in the Coast artillery corps: Ira A. Haines, Willoughby Walker and Isaac N. Lewis.

To be colonels of infantry: William Lassiter, George R. Cecil, George S. Young, William A. Mann, William C. Butler, Robert C. Van Vliet and Alexis R. Paxton.

To be lieutenant colonels of infantry: Edwin P. Pendleton, Charles R. Noyes, M. Truitt, John S. Park, Daniel L. Howell, Willis E. May, Joseph M. T. Partello, Samuel W. Dunning, Harris L. Roberts, George Bell, Jr., Lawrence J. Hearn, Frank B. McCoy, Jacob H. Beacon, Walter K. Wright and Richard M. Blatchford.

ADMITS RUSSIAN LABORERS.

TWENTY-EIGHT GO TO SEATTLE.

[ASSOCIATED PRESS DAY REPORT.]

WASHINGTON, March 11.—Secretary Nagel admitted today, twenty-eight Russians destined for Seattle, who had been held at Ellis Island, N. Y., because immigration inspectors reported labor conditions were unfavorable at their objective point. The immigration authorities thought the Russians were likely to become public charges if they went to Seattle and wanted to divert them to Iowa. Secretary Nagel, in admitting the men, held that unfavorable labor conditions alone could not be held as a bar to immigration.

FRUIT RULING MADE PLAINER.

Technical Change in Decision Regarding Precooling of Citrus Product.

[BY DIRECT WIRE TO THE TIMES.]

WASHINGTON, March 11.—[Exclusive Dispatch.] The Interstate Commerce Commission today reissued its decision (No. 1477,) in the case of the Arlington Heights Fruit Exchange against the Southern Pacific, extending the date on which it is to take effect from April 1 to April 15, and changing the wording in the order so that it shall read of "For pre-cooling oranges" to "Oranges when pre-cooled and pre-iced." It is asserted that the first order was supposed pre-icing, and that the change is technical and not a change in substance.

PITH OF NEWS FROM THE MIDDLE WEST.

[BY DIRECT WIRE TO THE TIMES.]

CHICAGO, March 11.—[Exclusive Dispatch.] Today was still warmer than the two preceding days, but the weather man says it will be colder tomorrow. Today's maximum temperature was 65 and the minimum 39 deg. Middle West temperatures:

	Max.	Min.
Alpena	38	26
Bismarck	40	20
Cairo	58	54
Cheyenne	42	24
Cincinnati	42	40
Cleveland	54	28
Concordia	50	40
Davenport	66	44
Denver	52	44
Des Moines	66	40
Detroit	50	30
Devil's Lake	36	30
Dodge	78	60
Dubuque	62	42
Duluth	50	32
Escanaba	38	36
Grand Rapids	58	34
Green Bay	44	32
Helena	44	24
Huron	56	40
Indianapolis	68	42
Kansas City	74	54
Marquette	42	32
Memphis	84	62
Milwaukee	48	34
Omaha	68	50
St. Louis	80	48
St. Paul	52	40
Sault Ste. Marie	38	20
Springfield, Ill.	70	44
Springfield, Mo.	86	54
Wichita	72	56

DONATES INNESS'S WORK.

[ASSOCIATED PRESS NIGHT REPORT.]

CHICAGO, March 11.—Announcement was made today of the presentation to the Chicago Art Institute of eighteen of the best paintings of George Inness, the American landscape artist. The presentation was made by Edward Butler, a Chicago merchant, and himself a painter. The cost of the collection was $150,000.

WHERE IS THIS SLIP?

[ASSOCIATED PRESS DAY REPORT.]

SPRINGFIELD (Ill.) March 11.—States Attorney Burke today ordered a subpoena duces tecum for United States Senator Joseph W. Bailey of Texas, summoning him as a witness in the case against State Senator John S. Broderick of Chicago, who is charged by former State Senator David W. Holstlaw with paying him $2500 on July 16, 1909, in Broderick's saloon in Chicago for Holstlaw's vote for Lorimer for United States Senator. Holstlaw produced a deposit slip for that amount on the "State Bank of Chicago," in which bank he said he deposited the money. The deposit slip was taken to Washington by the sub-committee investigating Lorimer's election and the last knowledge of the whereabouts of the slip was when Senator Bailey held it in his hand during his speech in the Senate in defense of Lorimer, and denounced it as a forgery. Bailey's explanation was that while he was addressing the Senate some one stole it from his desk. Broderick's case is set for trial Monday, March 20.

REVERSES RATE LAW.

[ASSOCIATED PRESS DAY REPORT.]

TOPEKA (Kan.) March 11.—The Supreme Court decided today that the law fixing a rate of 1 cent a mile for the transporting of members of the National Guard from one place to another inside the State, is unconstitutional.

COMPENSATION ACT GETS BY.

[ASSOCIATED PRESS DAY REPORT.]

TOPEKA, March 11.—The workmen's compensation act, drawn by the joint Committee of Labor, was passed by both houses of the Kansas Legislature today. The act will apply only to hazardous employment where fifteen or more persons are working. New York is the only State that has a similar statute. If a workman dies of injuries his dependents shall receive three times the amount he earned the preceding year, but not to exceed $3600, and not less than $1200. In case he leaves no dependents, the expense of medical attendance and funeral shall be paid by his employers.

DEATHS GROW IN CHICAGO.

[ASSOCIATED PRESS DAY REPORT.]

CHICAGO, March 11.—Chicago's death rate is increasing despite scientific advancement toward prevention of germ diseases. This is the conclusion reached by the City Health Department, and discussed in the quadrennial report yesterday. Revised figures give Chicago's death rate for 1910 at 15.21 a thousand, which is smaller than that of the other larger cities, although it is the highest death rate in Chicago since 1907.

NOTABLE WOMEN MEET.

[ASSOCIATED PRESS DAY REPORT.]

CHICAGO, March 11.—A former "first lady of the land" met and discussed the work of one who has been described as the greatest living woman in the United States, when Mrs. Theodore Roosevelt shook hands with Miss Jane Addams at Hull House yesterday. The meeting was at Mrs. Roosevelt's request. Miss Addams showed the former President's wife through the west side settlement house, and explained every phase of the work being carried on there, to the delight of her visitor.

CANDIDATES GROW ON TREES.

[ASSOCIATED PRESS DAY REPORT.]

CHICAGO, March 11.—Independent candidates for Mayor of Chicago had their final opportunity last night to enter the field for the April election. The Board of Election Commissioners and the City Clerk kept their offices open until midnight to receive petitions. No Republican or Democrat filed an independent Mayoralty petition, and as a result, Charles A. Merriam, Republican, and Carter H. Harrison, Democrat, who had feared their calculation might be upset by the entry of a third contender, now may breathe more freely. The Socialist-Labor party filed a petition containing 7500 signatures for candidates for Mayor, City Treasurer and City Clerk. Anthony Prince, a brick-layer, is their candidate for Mayor. The Socialist-Labor

ALLAN LINE—
Picturesque St. Lawrence Route.
Fortnightly from
MONTREAL TO LIVERPOOL, GLASGOW
MONTREAL TO LONDON, HAVRE, France
Fortnightly from
PHILADELPHIA, BOSTON to GLASGOW
Splendid scenery, shortest passage, low rates

QUININE DOESN'T CURE BAD COLDS.

HOW TO REALLY BREAK A SEVERE COLD AND END ALL GRIPPE MISERY IN JUST A FEW HOURS.

Tells Times Readers It Is Almost Useless to Take Quinine for Colds in California—An Effective Compound Which Should Surely Be in Every Home Here in Los Angeles.

You will distinctly feel your cold breaking and all the Grippe symptoms leaving after taking the very first dose.

It is a positive fact that Pape's Cold Compound taken every two hours, until three consecutive doses are taken, will end the Grippe and break up the most severe cold, either in the head, chest, back, stomach or limbs.

It promptly relieves the most miserable headache, dullness, head and nose stuffed up, feverishness, sneezing, sore throat, running of the nose, mucous catarrhal discharges, soreness, stiffness and rheumatic twinges.

Pape's Cold Compound is the result of three years' research at a cost of more than fifty thousand dollars and contains no quinine, which we have conclusively demonstrated is not effective in the treatment of colds or grippe.

Take this harmless compound as directed, with the knowledge that there is no other medicine, made anywhere else in the world, which will cure your cold or end grippe misery as promptly and without any other assistance or bad after-effects as a 25c cent package of Pape's Cold Compound, which any druggist in the world can supply.

ROADS TO REFUND CHARGE.

Interstate Commerce Commission Rules Southern Pacific Must Return Surplus Tariffs to Shippers.

[BY DIRECT WIRE TO THE TIMES.]

WASHINGTON, March 11.—[Exclusive Dispatch.] The Inter-State Commerce Commission has issued the following reparation orders: George A. Carter vs. Southern Pacific Company authorizing the refund of $504 overcharge on fifteen carloads of cattle shipped July 12, 1910, from Kirkland, Ariz., to Imperial, San Monte Fruit Company vs. Southern Pacific and others authorizing refund of $46.92 overcharge on carload of apples shipped September 9, 1910, from Watsonville to Colorado Springs and diverted to Victor, Colo.; Earl Fruit Company vs. Southern Pacific and others authorizing refund of $92.01 overcharge on two carloads of apples shipped September 1 and 6 from Watsonville to Houston, Tex.; Riverside and others, authorizing refund of $26.60 account overcharge on carload cement from Bloomington, Col., to Clifton, Ariz., January 11, 1910; Quartette Mining Company vs. Santa Fe and others, refund $55 on carload mine timbers from Los Angeles to Searchlight, Nev., April 4, 1910.

LADY APPOINTED.

WASHINGTON, March 11.—[Exclusive Dispatch.] Mary S. Nally has been appointed postmistress at Keenbrook, San Bernardino county, vice E. J. Von Ehwegan, resigned.

WASHINGTON BRIEFS.

Bureau Investigates Crime.

WASHINGTON, March 11.—An investigation into the case of the Papago Indian who was found dead in Arizona with his hand tied to the tail of a wild horse, which had to be shot before it could be captured by soldiers who discovered it, has been instituted by the Bureau of Indian Affairs.

Boundary Commissioner.

WASHINGTON, March 11.—President Taft has appointed former Senator Cockrell of Missouri, as commissioner on the part of the United States, to retrace and definitely determine the boundary line between Texas and New Mexico, as provided for in a resolution adopted by the last Congress. Texas also is to appoint a commissioner to act with Mr. Cockrell.

There was a big slide of earth at the north end of the Gatun lock of the Panama Canal Friday night. The mass buried a steam shovel and caught a gang of workmen, killing two Spaniards and an Italian, and injuring several others.

Cystitis

Or Inflammation of the Bladder is a Most Painful Disease That is Very Prevalent. If Not Attended to Promptly Serious Complications May Arise.

Mrs. M. E. Read of 612 W. Beach St., Biloxi, Miss., writes: "I took four bottles of Warner's Safe Cure for Cystitis (inflammation of the bladder) and it cured me. My trouble was of long standing, and it seemed to get worse in hot weather or when I took a cold. Should I need any more medicine for the same trouble I would certainly use it again. I always speak a good word for your remedies whenever I meet any one with kidney, liver or bladder troubles.

"I never gave a testimonial before, but I am willing to in this case. If at any time any one wishes to write me for further information on the subject I will gladly answer them."

If you have pains in the back, uric acid poison, Bright's disease, inflammation of the bladder and urinary organs, jaundice or torpid liver, you should take Warner's Safe Cure for the kidneys, liver and bladder at once and continuously until cured. It makes the liver active and heals the diseased kidneys. Put up in 50c and $1.00 sizes and sold by all druggists.

Warner's Safe Pills, for constipation and biliousness, purely vegetable, absolutely free from injurious substances, are a perfect laxative. They do not gripe or leave any bad after effects. 25 cents a package.

If you have never tried Warner's Safe Cure, send us your name and address. We will send you sample bottle, together with a sample of Warner's Safe Pills, free of charge. All we ask is that you mention the Times when writing. Warner's Safe Cure Co., Rochester, New York.

Resorts.

RADIUM SULPHUR SPRINGS
It Sparkles and Foams like Champagne
BATHE IN LIQUID SUNSHINE
Finest Radio-Active Sanative Mineral Water
CURES RHEUMATISM, SCIATICA, COLDS, CATARRH, STOMACH, LIVER, KIDNEY, BLOOD POISON AND NERVOUS DISEASES. POOR CIRCULATION, FEMALE TROUBLES. PHYSICIAN IN CHARGE. WATER DELIVERED. SEND FOR BOOKLET. LOS ANGELES, CAL. MELROSE AVE. CARS DIRECT TO SPRINGS

HONOLULU
and the Volcano
THE TRIP MOST COMPELLING and worth while, excelling all other for novelty and pleasure. The volcano of Kilauea, the largest in the world, is tremendously active now. It is now possible to make this desirable trip with SPEED and comfort, and the price is low, $119, first class, San Francisco to Honolulu and back, and $45.50 for side trip from Honolulu to volcano, including rail and auto to Kilauea; hotel at Hilo, also Volcano House. No other trip compares with this. Be sure to visit the Islands and DO IT NOW, as the volcano is active. S. S. SIERRA (10,000 tons displacement) sails February 4, Feb. 25, March 18, April 8. Write or wire, OCEANIC S. S. CO., 673 Market St., San Francisco, or A. M. Culver, Agt., 334 South Spring St.

Twenty Tours to EUROPE
Moderate Cost. Best Management.
Mediterranean North Cape
Coronation Many Others
BOOKLETS READY.
THE PILGRIM TOURS, Boston, Mass.
RAYMOND & WHITCOMB CO., Agts.
New York, Philadelphia, Boston, Los Angeles, San Francisco, Pittsburgh.

City Restaurants.

Cafe Nadeau
214-216 West First St.
The new and most up-to-date Cafe in Los Angeles. Music during lunch, dinner and from 9 to 12 P. M.
G. P. BARLOW, Manager

DINE WEEK DAYS AT THE
PEK-IN CAFE
419 SO. MAIN ST., NEAR FARMERS' & MERCHANTS' BANK.
Only Chinese Restaurant Where American and Chinese dishes are properly prepared. Strictly first-class. LIQUORS. MUSIC.
GEO. LEM, Mgr.

San Francisc Hotels.

HOTEL STEWART
San Francisco
Geary Street, above Union Square.
Just opposite Hotel St. Francis. European Plan $1.50 a day up. American Plan $3.00 a day up. A new steel and brick structure. Furnished at a cost of $1,500,000. Every comfort and convenience. A high class hotel at very moderate rates. In the center of the theater and retail district. On car line transferring to all parts of the city. Omnibus meets all trains and steamers. Elaborate booklet with splendid map of San Francisco free on request. Write or call at "Times" Information Bureau for literature.
Hotel Stewart



HOTEL NORMANDIE, SAN FRANCISCO
Sutter and Gough streets. Cars direct from depot. Fine air, elevation, location. Five minutes from San Francisco's lively center. Well liked by the ladies and tourists. American plan $2.00 per day and up. European plan $1.50 per day and up. THOS. H. SHEDDEN, manager. For information and booklet, call at 531 or 552 S. Spring st., Los Angeles

HOTEL COLONIAL
STOCKTON STREET NEAR SUTTER
SAN FRANCISCO
American Plan $2.00 a day.
European Plan $1.00 a day.
An hotel with all modern conveniences. Every room connecting with bath. The Colonial is recommended to patrons who desire a select, quiet and home-like abode with superior service. Sutter Street cars direct from Ferry Depot, all cross-town lines transfer to Sutter Street.

Seattle, Wash., Hotels

HOTEL KNICKERBOCKER
Seventh Avenue and Madison street.
SEATTLE, WASHINGTON.
American plan, $2.00 per day and up. European plan, $1.00 per day and up. A new, modern family hotel, five blocks from business center. From depots or docks, transfer to Madison street cable.

Superb Routes of Travel.

$7.35
FIRST CLASS
SAN FRANCISCO
On the Fast 4100 Ton Steamship Rose City
From San Pedro, 12 o'clock Noon
Wednesday, March 15
SAN FRANCISCO, ASTORIA AND PORTLAND WITHOUT CHANGE.
Breakfast a la Carte.
Luncheon, 50c; Dinner 75c.
Berths 50c and $1.00—none higher.
TICKET OFFICE,
SAN FRANCISCO AND PORTLAND S. S. CO.,
530 S. Spring St.
LOS ANGELES
Tel.—Main 802—10336

Pacific Electric
Trolley Trips
The Ideal Way to See the Southland
Personally Conducted Tours to The Points of Greatest Interest
The Mission Trolley Trip
(Successor to Tilton's.
To Mission San Gabriel, Lawson Ostrich Farm including Free Admission to Both; the Orange Groves, Pasadena, Los Angeles Harbor, Long Beach Mira Mar, the Inland Waterways, the Dairy Lands and Other Points of Interest. Cars Leave P. E. Building Every Day. Last Car 9:40 A. M. $1.00
Balloon Route Trip
Through Beautiful Hollywood, the Oil Fields, Cahuenga Valley and the Lemon and Walnut Groves, Soldiers' Home, Santa Monica, the Palisades, Ocean Park, Venice, including Free Ride on Scenic Railway and Admission to Aquarium, Playa Del Rey and Redondo Beach. Visiting 10 Beaches and 5 Cities. 36 Miles Along the Ocean. Cars Leave Hill Street Station Every Day. Last car 9:40 a. m. $1.00
100 Miles for 100 Cents. $1 Each for Trips Worth $2
Consult The Man With The Cap
—OR—
Main Offices - - - - - - - Waiting Room P. E. Building Lobby Hill Street Station.

NO EXTRA CHARGE FOR BERTH AND MEALS
FOR SAN FRANCISCO, SEATTLE, TACOMA, VICTORIA, VANCOUVER, Steamers Eureka, Spokane, Prince Rupert, Skagway, Honolulu, Sacramento, Napa, Vallejo, Stockton.
THROUGH TICKETS EAST by sea-and-rail at same fares as all-rail, except berth and meals on Pacific Ocean are included without extra charge, via SAN FRANCISCO, or VICTORIA or SEATTLE, and direct routes to Chicago, New York, Denver, Salt Lake City and all other destinations.
NORTHBOUND SAILINGS: GOVERNOR or PRESIDENT, every THURSDAY; steamer SANTA ROSA every SUNDAY.
SOUTHBOUND for SAN DIEGO: Daylight Ocean Excursions leave San Pedro 10:30 a.m., every WEDNESDAY and SATURDAY.
LARGEST STEAMERS — BEST SERVICE.
PHONES Home A2322, Sunset Main 47.
TICKET OFFICE:
540 SOUTH SPRING STREET.
SPECIAL REDUCTIONS FOR ROUND TRIPS.

YALE & HARVARD
For San Francisco
SUNDAY, TUESDAY, THURSDAY, FRIDAY.
18 Hours
FOR SAN DIEGO--5 HOURS
THURSDAY, SATURDAY
From Salt Lake Depot at 2 P. M.
PACIFIC NAVIGATION CO.
Phones, Broadway 2538, Home F 2067. 601 So. Spring St.

PACIFIC MAIL S. S. CO.--For Honolulu, Japan China, Manila, India and Around the World.
Steamers Manchuria, Mongolia, Korea, Siberia, Coina, Tenyo Maru and Chiyo Maru now in service, being largest vessels sailing from the United States for the Orient via Honolulu.
Sailings From San Francisco
January 28th, February 4th, 15th, 21st, 28th; March 8th, 15th, 21st, 29th; April 5th, 12th, 18th, 26th, 1911.
Sailings from Eastern Ports for all Transatlantic Steamship Lines at frequent intervals.
For literature, apply to T. A. Graham, Agent, 600 South Spring Street; Corner Sixth.
$80.00 FIRST CLASS San Francisco $50.00 SECOND CLASS

THE TIMES FREE INFORMATION
531-33 South Spring St.
ADVERTISING COPY AND SUBSCRIPTIONS
THE TIMES FREE INFORMATION AND RESORT BUREAU is established for the benefit of persons seeking interesting routes of travel, places of recreation and recuperation at the seashore or in the mountains.
Particulars are furnished by competent attendants and literature on general public regarding rates and attractions of railroad and steamship lines, pleasure and health resorts. Photographs, descriptive circulars and literature are kept on hand for inspection and distribution. The service is free, and a few minutes without the delay incident to writing for it, may be profitably spent in calling for a safe and enjoyable journey or vacation. This service is at the disposal of our readers.

Resorts.

SANTA CATALINA ISLAND
YOUR CAR Is Not Complete Unless You've Seen Beautiful
The trip one to enjoy better than ever
Why Not Saturday to Monday
Banning Co., Agts. 104 P. E. Building P6576; Main 4492.

The New CEMENT, STEEL, BRICK and CONCRETE
The Only Fireproof Hotel in Santa Barbara
The ARLINGTON SANTA BARBARA, Cal.
The NEW ARLINGTON is modern and best conducted. Built in Californian style, it is well suited to the climate, strongly appeals to the tourist. The Arlington is located in the midst of beautiful grounds. Covering over five acres. In center of things, yet in beautiful residence section, and close to all historic places of interest. Convenient to all trains. Booklet or reservations, write the host, HARRY E. WISHON.

Unique
THOUSAND FEET ELEVATION—ABOVE DUST AND FOG—PURE AIR.
MT. WASHINGTON
REASONABLE RATES.
OPEN ALL THE YEAR—AMERICAN PLAN
FOR SCENIC GRANDEUR IT HAS NO EQUAL
A HOTEL OF DISTINCTION AND EXCELLENCE
TRY ONE OF THE DINNERS, 6:30 TO 7:30 P. M.
Take Yellow Garvanza Car (Marked Mt. Washington) from Pasadena
Attractive FOR RATES HOTEL

Arrowhead Hot Springs
CALIFORNIA'S INDIAN HEAD
Pure mountain air and water, scenic trails and canyons, perfectly appointed hot mineral water, natural steam and highly radio active. Rheumatism and kidney troubles cured. Arrowhead is a delightful resort. For information and booklet address Arrowhead Hot Springs Co., 253 So. Spring st., or write Arrowhead Springs, Calif.

VISIT THE NEW MAMMOTH STEEL AND CONCRETE
U. S. GRANT HOTEL
At SAN DIEGO, California
and enjoy the southland's most ideal climate. 500 rooms, all outside. The "BIVOUAC GRILL" will appeal to you. Phone or write our Los Angeles representative, Mr. Harry D. Diffin, 106 Broadway, F4943. Sunset Exby. 1443. James M. Holmes, Manager San Diego.

YeAlpine Tavern
Situated on Mt. Lowe. A mile above the sea. Automobile parties can secure rooms in hotel or cottages. No consumptives or invalids received. Write Manager Dept., Pacific Electric Ry., or Times Free Information Bureau for booklet.

CANTON CAFE
New and up-to-date Chinese and Oriental dishes, also American dishes. Choice wines and liquors. 237 South Broadway 5077.

Bimini Hot Springs Hotel, Los Angeles
The most delightful mineral baths in California. Rates reasonable.

Hotel Maryland & the Maryland Bungalows
Pasadena's most select family hotel and bungalows. Rates reasonable.

MT. WILSON HOTEL
$2.00 a day—$12.00 week. American plan. Los Angeles Office, 334 South Broadway. Phones F4943; Broadway 1443. F. E. ROSS, Manager.

Long Beach Sanitarium
CALIFORNIA'S BEST SANITARIUM
Ideal Home for tourists. Very reasonable rates. W. Rae Ross, Manager.

Harem Skirts
They may become the fashion in Paris, but Cafe Bristol is always popular with the women.
Cafe Bristol

THE HOTEL AT HOLLYWOOD
Phones Home 57011.
Situated midway between Los Angeles and the Ocean. Fine boulevard just completed to beach. Cars pass hotel every 10 minutes.

Hotel Green
Pasadena

El San Luis Rey Hotel
Oceanside
The most uniform weather in California. Ramona's home. Fine fishing, warm baths, finest climate. Rates reasonable.

HOTEL CASA LOMA
Jas. S. Aurand REDLANDS

Spend a Few DAYS AT
IDEAL WARM WINTER RESORT
(Riverside County)
HOTEL VIRGINIA
The Hotel With Personality

Arrowhead Hot Springs
The Most Glorious Mountain Resort in the World
Pure air and water, scenic trails and canyons. Perfectly appointed hotel and bungalows. Hot Baths as administered here by experts. Cures Rheumatism, Kidney Troubles. Fine auto road. For information and booklet address, South Spring St.

THORNYCROFT FARM
Glendale—REST RESORT—20 minutes' ride from Los Angeles. Modern tent and canvas bungalows in Orange Grove. All vegetables, fruits, eggs, chickens, rabbits, squabs, turkeys and honey from our own farm. Phone Glendale Home 332. Glendale Sunset 705.

HOTEL MARENGO, PASADENA
Situated in the heart of the city, convenient to churches and parks. European $1.00 and up. American, $2.00 and up.

Los Angeles Hotels

Hotel Alhambra
Absolutely Fireproof
New and modern. Tourists will save money by stopping here. European plan. $1 day up. J. A. Rowan, Manager.

Honolulu Hotels

HAWAIIAN HOTEL
Alexander Young Hotel is center of city of Honolulu. Has private bath. Beautifully furnished; dining-rooms and cafe unsurpassed, etc. European plan.
Moana Hotel on the famous Waikiki Beach. Long distance bathing, with cottage annexes; tennis courts, saddle horses, garage, etc. American plan.
Hawaiian Hotel near center of city; tropical grounds; with or without bath. Young Cafe only two blocks away.
Electric street-cars pass all three hotels.
J. A. Hughes, Manager.

HE TIMES
NFORMATION BU
131-33 South Spring Street
TISING COPY AND SUBSCRIPTIONS RECEIVED.
FORMATION AND RESORT BUREAU is for the
seeking interesting routes of travel, destina-
tion at the seashore or in the mountains.
rnished by competent attendants and by
g rates and attractions of railroad and
orts. Photographs, descriptive circulars and
for inspection and distribution. Times read
the delay incident to writing for it, all the
e journey or vacation. This service is absolu

Resorts.

SANTA YOUR CALIFO
ALINA Is Not Com
ISLAND You've Sa
Beautiful
The trip can be made
better plan to stay

turday to Monday
Agts. 104 P. E. Building.
Public: Main 4492.

ENT, STEEL, BRICK and TI
Fireproof Hotel in Santa
(A HOTEL THAT IS
LINGTON The NEW ARLINGTON
and best edifices of
Barbara, Cal. ty, as well as its
strongly appeals to all
lington is surrounded by
ive acres. In center of things; in best
t, and close to all historic places of inter
servations, write the host, HARRY D. COR

MT.
REASONABLE RATES.
EN ALL THE YEAR—AMERICAN PLAN
CENIC GRANDEUR IT HAS NO EQUA
WASHINGTON
EL OF DISTINCTION AND ENJOYMENT.
OF THE DINNERS, 5:30 TO 7:30 EVENI
Cars Marked Mt. Washington Incline
RATES HOTEL PHONE HE

Arrowhead Hot Spring
CALIFORNIA'S IDEAL RESO
mountain air and water, scenery unsur
and canyons, perfectly appointed hotel w
mineral waters, natural steam and mud bath
radio active. Rheumatism in all its
trouble cured. Arrowhead is not a mere
ful resort. For information and rates a
12 So. Spring st., or write Arrowhead Hot
Springs, Calif.

MAMMOTH STEEL AND CONCRETE
GRANT HOTE
At SAN DIEGO, Cal.
ideal climate. 500 rooms, $50 will
will appeal to you. Phone or wire
rive. Mr. Harry D. Diffin, 206 Mercantile
James H. Holmes, Managing Direct

ne Tave
ite above the one. American plan,
No consumptives or invalids take
or Times Free Information Bureau

CANTON C
New and up-to-date Chinese rest
Oriental dishes, also European dish
wines and liquors. 537 South Main
Broadway 5077.

Springs
ngeles
The most
rheumatism;
mineral water
No noise; no
using pool.
DR. & V

and & the
ungalows
WILSON HOTEL
merican plan. Los Angeles
F. S. ROSS, Manager.

each Sanitar
LIFORNIA'S BEST SANITARIUM
reasonable rates W. Ray Simpson, M.
become the fashion in time for
popular with the masses. Rate
afe Bristol
EL AT HOLLY
Angeles and the Ocean. Paved
Cars pass hotel every
Pasad
reen
DAVID S. K
is Rey Hotel
orm weather in California. Now
e. Fine fishing, warm plunge

CASA LO
REDLANDS Open
L WARM WINTER WEATHER
(Beautiful Fireproof)
HOTEL VIRGIN
The Hotel With Perfect Ser
ngs The Ideal California
air and water, famous
inued hotel and
by experts. Cures Rheumatism,
For information and rates
NYCROFT FARM
utter ride from Los Angeles,
e. All conveniences; we run
and Jersey milk and cream
ne 701.
PASADENA Quiet,
and up. American, $2.00 and

Angeles Hotels.
mbra 316 North
Tel. Ma
tely Fireproof
ists will save money by
31 day up. J. B. HAMILTON
nolulu Hotels.
IAN HOTELS
r of city of Honolulu.
: dining-rooms and cafe,
Waikiki Beach. Large
s courts, sea bathing,
of city; tropical
e only two minutes
three hotels.
J. H. HERTOGH,

D OPENIN

Fathead.

BOARD OFFICERS ACCEPT CHANCE TO STUDY WAR GAME IN SOUTH.

Total of Over Twelve Hundred Respond to Invitations to Be Present at Maneuvers Along Mexican Boundary. California Stands Third in Number Who Wish to Avail Themselves of Opportunity.

[ASSOCIATED PRESS NIGHT REPORT.]

WASHINGTON, March 11.—Officers of the organized militia are making prompt response to the government's invitation to participate in the military operations along the southern frontier. Over 1200 officers of the National Guard have accepted the invitation. Applications from twenty-

The state first in the number of officers accepting the invitation, 195 being from New York ranks second in number, and the announcement that the officers are to follow; California with 103, and from the Territory of Hawaii come ac-

The number of officers who have accepted the invitation in the various

Arizona, 12; Hawaii, 5; Illinois, 39; Kansas, 28; Maine, 3; Michigan, 8; Mississippi, 36; Missouri, 11; New Hampshire, 11; New York, 188; Ohio, 92; Oregon, 21; South Dakota, 29; Tennessee, 10; Vermont, 4; Washington, 10; Virginia, 32; Wisconsin, 29; Wyoming, 11; Alaska, it is said, indicate the number of acceptances will be large. The army now being mobilized at San Antonio can accommodate 20,000. It is possible that all the troops except will be given an opportunity to go into the field by rotation.

In contradiction of rumors that the citizen soldiers of the United States are to be called for active service, officers of the army today pointed out that such action would be impossible, because there is no contingency, as prescribed by law, which would warrant it.

The Dick law, enacted eight years ago, prescribes the constitutional causes authorizing the President to call out the militia. This act, carrying out the intent of the Constitution, enables the President to call to arms the militia of the States, Territories and District of Columbia to "repel an invasion by a foreign nation, to suppress a rebellion in the United States, or to enable him to execute the laws of the union."

As the country now faces none of the emergencies, it is added, it would be impossible for the President to call out the militia.

The officers who will constitute the staff of Brig.-Gen. A. L. Mills, commanding the first separate brigade now mobilizing at Galveston, are: Lieut.-Col. G. T. Bartlett of the general staff; Maj. Clarence J. Manley, Medical Corps; Capt. B. T. Clayton, quartermaster's department; Capt. C. O. Sherrill, Corps of Engineers, and Capt. Morton J. Henry, subsistence department.

Gen. Mills has been instructed to detail from the officers on duty an acting brigade adjutant and an acting judge advocate.

The army division, which is assembling at San Antonio, is officially designated by the War Department as "the maneuver division."

Close-Mouthed.

AMBASSADOR TO MEXICO WILSON REFUSES TO TALK OF MANEUVERS.

[BY DIRECT WIRE TO THE TIMES.]

INDIANAPOLIS (Ind.) March 11.—[Exclusive Dispatch.] "I know of nothing whatever that will warrant me in going to be superseded as ambassador to Mexico," said Henry Lane Wilson, who arrived from Mexico City yesterday.

"I am on my way back to my post of duty and will leave here just as soon as the condition of my mother justifies.

"There is no truth in the stories that have appeared in the eastern newspapers to the effect that I would tender my persona grata to the Mexican government because of my differences with the authorities at Washington. On the contrary, I have every reason to believe that I have the full confidence of my superiors and the good will of the Mexican government.

"I have been misquoted in several interviews, but I have refrained from publicity, not wishing unfavorably on President Taft, for I said that he was a victim of circumstances, and that he was not responsible for the unfriendly attitude of Mexico. Authorized statements to this effect have been made in New York and Washington.

"I AM GIVING ADVICES.

"I left Mexico City on Monday, February 22, nothing in the condition of affairs there to warrant the stories which have since been published, but I certainly would not be responsible for circulating them. I am giving the conditions in Mexico, and the publication of troops in San Antonio, I can say nothing. Good reasons would indicate that had I been in possession of information that would have been on the part of Washington officials, I would not have been permitted to stay at Crawfordsville, Ind., for a week before going to Washington to deliver such a message.

"I was called to Washington to consult with officers there on questions between the government of the United States and the government of Mexico—questions of importance to both, but I cannot say what they were."

When asked whether he brought information to Washington that led the administration to believe a demonstration necessary, Mr. Wilson shook his head negatively, and pointed out again that he did not go directly to Washington from his post, but stopped in Indiana a week before he was in consultation with the administration.

REFUSES TO TALK.

Asked whether he would express any opinion as to the object of the massing of troops in Texas, now that President Taft has admitted they are not there solely for maneuvers, Mr. Wilson said:

"It is the President's privilege to express himself as he pleases. I am not at liberty to say anything, much as I would like to talk on the situation.

"I shall leave Indianapolis some time today for Crawfordsville, and remain there while my mother's condition is serious. I hope to be en route to Mexico in the near future."

In dispatches from Washington, it was stated that Mr. Wilson was to be called to account by the United States government for interviews he was stated to have given the New York papers, in which he was quoted as referring to President Diaz, of Mexico, as an old man past eighty, and bordering on senility.

Bandit Band.

FEDERAL FORCE RAIDING AROUND TIA JUANA; STAGE IS ROBBED.

[BY DIRECT WIRE TO THE TIMES.]

SAN DIEGO, March 11.—(Exclusive Dispatch.) A band of Mexican robbers under the leadership of Francisco Morales, local Police Court character, started a village this morning. Six miles from the ranch of Rancho, the well-known polo player. An aged Mexican was killed on the road, a fine horse and saddle taken from him. The stage on which was stopped, the passengers being relieved of their valuables and mail sacks were rifled. The robbers then proceeded to attack Tia Juana.

Word was telephoned to Chief of Police Wilson, Chief of Police Wilson, Morales stated that his band of guerrillas was composed of Mexican desperate characters. Reports early this morning stated that Salinas's men are well armed and are prepared to do more damage than any of the rebel forces that heretofore have sought to gain power in Lower California. According to reports here this is the band recruited in El Cajon.

In order to escape the United States troops guarding the border, Salinas took his men into Mexico by way of San Ysidro, eighteen miles from Tia Juana, following the Cottonwood River bottoms. It is believed they crossed Thursday night.

According to report a squad on Friday night approached so close to the outposts of Tia Juana that they captured a gendarme on guard. Early this morning the gendarme escaped and returned to Tia Juana, with the news that the place is to be attacked at daybreak Sunday morning.

Walter Dupee tonight learned that his ranch had been raided. He does not know at this time the amount of his loss. He believes that only horses were stolen. Dupee had a guard at his place, but the force was so small his men could not resist the invaders.

Meeting.

CITY LIFE COMMISSION OF CALIFORNIA IS ORGANIZED.

[BY DIRECT WIRE TO THE TIMES.]

SACRAMENTO, March 11.—[Exclusive Dispatch.] Delegates from all parts of California met in this city today in response to the call issued by the chairman of the Commission, appointed by Governor Roosevelt. The chairman of work and the chairman was instructed to call another meeting in about a month.

The committee appointed consists of H. F. Walton, Yuba City; Judge Peter J. Shields, Sacramento, and Prof. Leroy Armstrong of the State university.

DEATH MARS WEDDING PLANS.

Bride-to-Be Changes From Orange Blossoms to Mourning Garb. Groom-to-Be Killed by Falling Tree.

[BY DIRECT WIRE TO THE TIMES.]

TACOMA, March 11. — [Exclusive Dispatch.] Instead of a bridal wreath, Miss Clara Johnson of Everett, is wearing mourning garb today. Plans for her wedding at Monroe were cut short today by the accidental death of Peter Palmgren, who was to have been the bridegroom. Palmgren was caught by a tree he was felling and his head and arms were terribly crushed. Frantic with grief, Miss Johnson, who had been making preparations for the wedding scheduled for today, hurried to Monroe to find him dead. Palmgren's father has wired from Minnesota that he will

LASSO THEM BRAND THEM.

Tattoo Mark Better Than Ring for Wives, Says Methodist Minister.

[BY DIRECT WIRE TO THE TIMES.]

CHICAGO, March 11.—[Exclusive Dispatch.] "Married women should be tattooed." A ban the wedding ring! Vive the tattooed lip and chin! The Rev. Francis Rawel, a Methodist minister in Auckland, N.Z., urged Chicago husbands to tattoo their wives. Mr. Rawel talked on "From Cannibalism to Culture." "I think this is a magnificent custom," he said as he threw on the canvas a picture of a New Zealand woman thus tattooed. "These marks are put on the chin in order that the young men may know that a woman is married. When I go to Washington I am going to suggest this to President Taft as a convenient manner of conveying information of women's married state."

VELVET GLOVE STRIPPED.

(Continued from First Page.)

eighth day sentence shall be pronounced. If the penalty be death—and the authorities are left no other choice in most cases—the execution must not be delayed except for the purpose of seeking executive pardon. This right is granted.

So broad is the clause covering the interference with trains, that it includes even the throwing of a stone at a passenger train. Placing obstructions on the track, changing signals, derailing in any manner a train, damaging in any way the rolling stock, even the removal of a piece of timber or a bit of iron, the drawing of spikes from the ties, or the commission of any act calculated to endanger life or property or to impair the efficiency of the service, are features of this portion of the law and for the commission of which death is the penalty; summary death if detected in the commission, and death at the end of eight days if found guilty.

In reviewing this provision, President Diaz is prepared to use again that weapon with which he whipped his country into order many years ago.

The reason for the destruction of property this time is different, but Senor Diaz believes that what was efficacious then will be today. In its application, this law will fit the foreigner as it will the native. In the ranks of the rebels, there are numerous Americans and a few of other nationalities.

FOREIGNERS SUBJECT.

Should any of these soldiers of fortune be captured while in the act of blowing up a bridge, they will not be entitled under this clause to any more mercy than is accorded to the Mexican revolutionists.

Although the mere announcement that the government intends to deal mercilessly with those detected in the acts of outlawry will have a most beneficial effect, Minister of War Gonzales Cosio believes the full force of the measure will not be applied.

"The efficiency of the system will begin to be left," said Mr. Cosio, "when the first penalty is inflicted on the persons of those arrested in the commission of their crimes."

Minister Cosio was discussing that clause, which provides that those detected in the commission of those acts for which the death penalty is prescribed, shall be executed summarily by the arresting force.

That the War Department expects to co-operate in carrying out the provisions, there is no doubt.

The Minister said that in order to make more effective the action of the executive in reviving this long unused provision of the Constitution, the guards along the common highways as well as along the railroads will be doubled.

MAROONED IN SNOWDRIFT.

Passenger Train Wrecked in North and Passengers Go Hungry After Consuming All Meat Available.

[BY DIRECT WIRE TO THE TIMES.]

MADELINE (Cal.) March 11.—[Exclusive Dispatch.] A passenger train struck a snowdrift, between Madeline and Alturas, Wednesday, and three cars turned turtle. No injuries were reported, but the passengers were compelled to suffer considerable hardship.

Before the situation was relieved a quarter of beef—the only available food—was cooked over a coal oil stove and consumed without seasoning. After this gave out the passengers missed five meals, which added to their trying experiences.

The supply of coal was consumed before the wrecker arrived and the coaches were heated with green juniper wood cut by the train crew. This fuel was also burned in the engine to keep steam up, while the crew dug snow for hours.

ARREST WOULD-BE GUEST.

Police Apprehend Tramp Who Insists Upon Entering Reception to Col. Roosevelt at New Orleans.

[BY DIRECT WIRE TO THE TIMES.]

NEW ORLEANS (La.) March 11.—[Exclusive Dispatch.] John J. Cohan, a one armed tramp of South Dakota, with an overcoat slung over his arm was arrested by the police tonight, trying to force his way into the Roosevelt reception. It was believed he had come here to kill the ex-President.

Hay's Hair Health

Restores color to Gray or Faded hair—Removes Dandruff and invigorates the Scalp—Promotes a luxuriant, healthy hair growth—Stops its falling out. Is not a dye.

$1.00 and 50c at Drug Stores or direct upon receipt of price and dealers name. Send 10c for sample bottle.—Philo Hay Specialties Co., Newark, N. J., U.S.A.

REFUSE ALL SUBSTITUTES

FEAR DEATH IN JURY BOX.

(Continued from First Page.)

appeared to be in good health, with the exception of the priest, Ciro Vitozzi, who seemed to be ill, and Maria Stendardo, who limped as she entered.

The priest, who once obtained Erricone's freedom by telling the authorities that another man had confessed the murders under the seal of the confessional, was allowed, when the proceedings opened, to sit outside the prisoners' cage.

When the jury had been sworn, President Bianchi questioned the prisoners closely concerning their careers. This examination concluded, a mass of documents was presented by Cavaleri Santoro, the King's prosecutor, who has charge of the prosecution. These included the testimony of more than 400 witnesses.

The most interesting paper was a report from the New York Police Department concerning the arrest of Erricone in that city, and what the American detectives had been able to learn about him and his associates. The report was signed by Joseph Petrosino.

THE REVELATIONS.

The revelations made by Gennaro Abatemaggio have been grouped under six heads. They were made to Marshal Capezzuti of the Legion of Carbineers in Naples, who, in the guise of an aspirant to membership in the Camorra, bought some information of the murders, he explaining he would require them to hold over the heads of any member who might oppose his entrance to the "Beautifully Reformed Society."

When Abbatemaggio learned that he had been duped, he made the best of the situation by becoming a police spy and repeated his revelations in the form of a confession. As taken down by the police, they are as follows:

(1.) Cuocolo was murdered in revenge by the Camorra, the death sentence having been pronounced by its tribunal of high justice.

(2.) The murder was provoked by the fact that Cuoccolo had placed himself in opposition to the head of the society, Lugi Fucci; to Gennaro Abilio, head of the Camorra in the Vesuvian villages; to Gionnai Repi, nicknamed "The Teacher," because he had taught in the schools of Naples and to Guiseppe de Marinis, known also as O'Mandriere, a cattle driver.

Repi, in his old age, was the reputed keeper of a gambling house in Naples and another in Paris, near the Palace de L'Etoile. He was also known as the receiver of stolen goods, especially jewels, stocks and bonds, which he took to Paris to sell. Repi and Ibelli Dined with Alfano on the night of the murders.

(3.) Maria Cuccolo, the "beautiful sorrentina," was murdered immediately after her husband had been killed, for the reason that had she been spared, she would have known who the murderers were and have denounced them. Another motive was the anger of the Camorra, because, with her husband, she had retained some very valuable jewels that had been stolen, refusing to surrender them, although great pressure had been brought to bear upon her by the society.

(4.) The hatred of the instigators of the crime was due to the menacing and high-handed attitude of Cuoccolo, most acutely felt by Alfano, otherwise known as Erricone who had been struck in the face by the condemned man. The particular grievance of Repi and O'Mandreire was the comptition Cuoccolo had established in securing a percentage from stolen goods.

(2.) The executors of the crime were two desperadoes, one Morra, and Currado Sortino. After the first murder, which took place near the tram station, Morra and Sorrtino gained admission to Cuoccolo's house, by saying they had a message for his wife, killed him and stole everything in sight.

(6.) While the crimes were being executed the heads of the Camorras were banquetting at Miami A'Mare. Two men entered the dining-room and approaching Alfano, said:

"It it done."

Thereupon Alfano gave a sigh of relief and ordered wine for his visitors.

This latter circumstance was later substantiated by witnesses.

Abbatemaggio also said that in 1906 sixty of the most influential Camorrists met and discussed the necessity of ridding themselves of the Cuoccolos, whom they considered dangerous to the society.

Abbatemaggio himself was chosen as one of the executioners of the "Suppression." At the last moment, the informer, who, although a thorough criminal, had never committed murder, withdrew on the ground that he was ill. He was excused, but admonished not to reveal what he knew on pain of death.

EDDY ESTATE VALUATION.

CONCORD (N. H.) March 11.—A valuation of $2,512,146 is placed on the estate in New Hampshire, of the late Mrs. Mary Baker G. Eddy, founder of the Christian Science Church. The appraisers report was filed in court today by Gen. Henry M. Baker, executor of the estate. While the property left by Mrs. Eddy in Massachusetts has not been formally appraised, Gen. Baker estimates it at about $250,000.

Phoenix-Like.

POWDER COMPANY PROMISES TO REBUILD DESTROYED VILLAGE.

Pleasant Prairie, Wis., Devastated by Explosion, to Be Restored—Every Cent of Actual Damage Will Be Paid—Officials of Concern Decide Important Details at Conference—Three Victims Succumb to Injuries.

[BY DIRECT WIRE TO THE TIMES.]

KENOSHA (Wis.) March 11.—[Exclusive Dispatch.] The rebuilding of the town of Pleasant Prairie and the payment of every cent of actual loss claimed by any person as a result of the explosion of the powder plant on Thursday evening, is the promise of the E. I. DuPont-deNemour Powder Company, made this evening after an all-day meeting of officials and directors of the company in the ruins of the plant at Pleasant Prairie.

The announcement came coincidentally with the recording of three more deaths resulting from the explosion and preparation by Chicago's building department for an investigation of local fireworks plants.

The three deaths reported today were as follows:

WILLIAM P. ROBINSON, 62 years old, assistant cashier of the First National Bank of Kenosha, succumbed in the morning to heart disease, brought on by excitement following the explosion.

MARGARET KINGMAN, aged 85 years, died at Bristol Friday morning as a result of the shock.

MRS. CAROLINE HARTL, 57 years old, succumbed at the Kenosha Hospital Friday night.

Officials of the powder company who arrived in Pleasant Prairie in the morning stated that the village would be rebuilt and all losses paid, as a moral and not as a legal obligation. Among the officials was George Patterson, the company's general superintendent, who minimized the company's losses.

LOSS EXAGGERATED.

"The whole plant is not near worth what is said to be the loss," said Mr. Patterson, "and it is not a total wreck, by any means. There will be powder shipped out of it in a week if the company wants to use it."

Judge J. P. Laffey of Wilmington, Del., general counsel for the company, gave out an official statement in which he said:

"I want to say that the company is very sorry that the explosion took place, and that we feel especially sorry for the loss of the life of "Old Man" Thompson. He was a valuable employee of the company and his loss will be deeply felt.

"This explosion is so unusual in its character that there is nothing in the making of powder to compare with it. It is not accounted for in any experience of the past, and it is possible that when we have sifted the matter we may learn that which will be of great value to the business in the future.

"In regard to outside losses, it always has been the policy of this company to treat them as a moral obligation, and the company will recognize the obligation exists here."

Meanwhile the movement at Pleasant Prairie to oust the powder mills from the State of Wisconsin is growing rapidly and members of the Wisconsin Legislature are expected to go to Kenosha tomorrow as guests of Assemblyman M. J. Sholey, who will have them taken to Pleasant Prairie for a personal inspection of the havoc wrought by the explosion. State Senator Isaac T. Bishop sent word in the morning that he had in preparation a bill for introduction in the Senate Monday, which would eliminate powder mills from thickly settled portions of Wisconsin and especially from Kenosha county.

Plate glass companies who suffered loss have decided to start suits against the powder trust at once. Company agents stated at Waukegan that this policy would be adopted by Lloyds, the New York Plate Glass Company and the New Jersey Plate Glass Company.

GOOD DENTISTRY



Where can I get it? This is a problem which confronts one who has tooth troubles. Claims are easily made, incompetent make the most and give the longest guarantees. That I number among my patients now many people who first consulted me ten years ago, is proof of my ability to make good. My office has the most modern equipment and my prices are the lowest consistent with good work. Get my estimate, it's free.

Hours 8-6. Sunday 9-12.

DR. COLEGROVE, DENTIST

452½ South Broadway, Cor. Fifth Over the Bank

Scientific dentistry means the correct treatment of the teeth. Much depends upon a scientific examination, and you cannot afford to take chances with your teeth. My method of

Dentistry

is, of course, painless, and particular people know from experience that my CROWN and BRIDGE work, as well as the fitting of plates, is the absolute perfection of dental skill. A competent staff under my supervision, and you will find my prices moderate.

Dr. G. H. McFarland

(Albany Dentists)

Office hours 8:30 A.M. to 5:30 P.M.
138½ SOUTH SPRING STREET.

Boswell & Noyes For Prescriptions

Dimes make dollars. Save them by trading here.

Boswell & Noyes For Prescriptions

Boswell & Noyes

Drug Specials

It will pay you always to keep a lookout for Boswell & Noyes special drug sales. Every price below is bed rock and every one you take advantage of will mean money saved in your pocket.

Prices That Surely Save You Money

50c Hay's Hair Health	29c	25c Sloan's Liniment	17c
75c Magnesia Tablets	57c	$1.00 Eno's Fruit Salts	77c
50c Lavoris	33c	35c Wyeth's Lithia Tablets	29c
25c Eskay's Foods	15c	10c Ivory Soap	7c
25c Kondon Catarrh Jelly	14c	15c Mexaline Dandruff Soap	13c
50c Marine	29c	50c Antiphlogistine	38c
25c Drop Wrinkle Soap	16c	50c Regulin	34c
10c Bon Ami	7c	$1.00 Gude's Peptomangan	79c
25c 3-in-1 Oil	16c	15c Sal Hepatica	15c

Hand Painted China Plates 98c

Exquisite patterns—regular $1.50 values, while they last..

In quality, safety and in satisfaction---Boswell & Noyes' prescription service is the best in Los Angeles. A trial proves it.

Boswell & Noyes For Prescriptions

Carr's Toilet Goods S & H Green Trading Stamps

Boswell & Noyes For Prescriptions

Boswell & Noyes Drug Co.

300 South Broadway---Corner 3rd.

Human Energy

The Price of Success.

The Ability to Achieve and the Will to Accomplish.

How Physical Vigor and Brain Power are Attained

Remarkable Contribution Dealing with a Subject of Vital Interest

Few subjects present more interesting aspects than that relating to success attendant upon the efforts of individuals to whom we are in the habit of attributing unusual natural gifts and abilities. Scarcely a day passes that we do not read or hear of the great financial achievement of some new star in the firmament of greatness or of some scientist who has gained added distinction through the exhibition of activity and accomplishment greater than his fellows.

And to quote the critic: "The contemplation of the subject gives us pause." And well it may. That energy is not actively employed by thousands of people who possess it in latent state can scarcely be denied, for even the most lethargic are at intervals possessed of energy in abundance, which is not maintained in continuity. Continuity counts. Desultory effort, intermittent activity are unavailing. Attack and maintain require that power be exhibited in its dynamic phase.

Human energy is an external exhibition of inner power. A man can be compared to a steam engine. Power is generated in accordance with his mode of life. I assert that as a man lives, eats, thinks, so is he. Further, the degree of his might is in direct ratio to his physical perfection and ability to generate power and deviation from perfection makes certain the probability of ineffective energy.

A symposium of successful English merchants declared that "there are two physical qualifications which are of extreme importance for success in life; the first a good set of teeth—in these days easily acquired—and secondly, a good stomach. A combination of these should endow a man with a good temper and a spirit of perseverance which will triumph over all obstacles."

I believe that millions upon millions of dollars are expended annually in the treatment of malnutrition in its variously exhibited forms, which would be saved by proper attention to those physiological processes beginning with complete mastication by a full set of teeth. Thorough mastication in fletcherizing the food, and scientific dieting are, by many, considered to be vague whims of mentally befogged faddists; but those conditions manifesting themselves so universally in constipation, lack of energy, lack of endurance and impaired brain power are largely due to ignorance and neglect of these important considerations. Thousands of people are "running down," "petering out," because they no longer supply the fuel of life to the body properly and adequately prepared for physiological functioning of brain and of physical requirements. Thorough and complete mastication of food is essential to its proper digestion and assimilation because only so can nutrition be complete in compensating for daily withdrawal of force and the storing of reserve power. The blood, the source of nutrition to every part of the body, would speedily become impoverished if the materials which it distributes to all the various tissues were not re-supplied to it. The elements required for development, repair and vital force, do not originate in the blood, but must be furnished from without. These elements are derived from food. There is no permanent source of strength but in food.

Thorough mastication depends upon sound and useful teeth, since proper chewing of the food is the first step in digestion. Mastication is the key which unlocks nutriment from the food. A mouth filled with broken and defective teeth, diseased gums, and vitiated saliva cannot properly perform its functions. A person who has not a full complement of teeth is a dental cripple and a dental cripple cannot get full nutritional value from food, so full physical power, energy and vigor cannot be attained until the art of the dentist has restored a full masticating surface by the replacement of missing teeth with those which fulfill the requirements indicated.

By so much precisely as the power of mastication is reduced, and the proper performance hindered through the loss of teeth, by so much will the process of nutrition, and healthy, vigorous, perfect structural formation be impaired. If a man or woman has lost three molar teeth, he then has but seventy-five per cent. of the full masticating surface he should have and the complete mastication of food is only seventy-five per cent. of the full mastication, digestion, assimilation and nutrition are in like degree inefficient. Perfect mastication is the first step in the process of digestion and when properly performed insures perfect stomach, digestion and the harmonious coordination of related physiological procedures which reflect themselves in vital energy, brain power and vigor, and these again in the forcefulness and success of the individual.

To have good teeth is something possible to every one who gives heed to personal needs, for they are necessities and not luxuries and to disregard the need for them is to cheat oneself and prolong the conditions due to a lack of them. You should Obey the Insistent Impulse! See Painless Parker first. By so doing you make the first move essential to improvement of your dental apparatus. Don't procrastinate from week to week, from month to month is to invite rather than obviate negative conditions of health and success. I preach painless dentistry and I practice what I preach. I can fill, crown, treat and extract defective teeth painlessly. I can do the best werk that dental science has evolved. I have the co-operation of skilled, experienced specialists selected because of exceptional fitness for the work they do. My charges are moderate in all instances, and yet I do not cater to the patronage of those who seek that which is proclaimed the cheapest in price, but rather to the intelligent majority who realizes that abidingly satisfactory dental work, like every other service is worth a reasonable price. A call at my office will give an opportunity for me to explain my system and to you to learn what I can do in your particular case, just how I would do it, how long it will take and all other information, without any obligation being involved by you, and with the assurance that we are glad to have you know about us.

—THE—
Alameda Building Co.
1450 S. ALAMEDA ST.
Phone Main 1418, Home 10257. Res. Phone 81660.
FOR SALE—TWO BEAUTIFUL BUNGALOWS, 2626 and 2627 2nd avenue, in the rapidly growing southwest. Near Jefferson street car line. Principal rooms finished in mahogany and Mexican hardwoods, which must be seen to be appreciated. Hardwood

THE AQUARIAN COLLEGE OF TEACHERS AND HEALERS.
Under the Direction of
THE AQUARIAN COMMONWEALTH,
Incorporated under the Laws of California
1237 S. Figueroa St., Los Angeles, Calif.
James M. Peebles, M.A., Ph.D., M.D., Cr
Younger P. Rothwell, A.M., Registrar
Frank J. French, Secretary and Treasur
Levi Dowling, M.D., General Manag
This institution affords a most excelle
preparation for teachers and healers a
grants diplomas of graduation.
SEND FOR DESCRIPTIVE CIRCULAR
ADDRESS AQUARIAN COMMONWEALT

Improving.

PLAGUE OUTLOOK TRIFLE BRIGHTER

Russia Demands Control of Policing Powers.

Steady Decrease in Number of Deaths Reported.

Bandit Bands Wiped Out in Northern Manchuria.

[BY DIRECT WIRE TO THE TIMES.]

PEKING, March 11.—[Exclusive Dispatch.] Russia has renewed the demand that she be allowed to control plague quarantine stations and police the Chinese cities and towns from Algun to Hun Chun and along the Siberian border.

China expresses her willingness to co-operate in enforcing a dual quarantine, similar to that maintained in conjunction with the Japanese along the Yalu. As to the general situation, there is a steady decrease of mortality in all the known centers of infection except at Mukden, where the rate is stationary.

There are no statistics from Northern Manchuria, but general reports indicate an improvement in conditions.

One phase of the situation in that section that is not unwelcome in Peking is that the plague is destroying the mounted bandit bands which the authorities have been unable to suppress.

Foreign experts are gathering for the international plague conference at Mukden on April 3. Dr. Brocquet, the French representative, has arrived at Peking.

Doctors Farrar and Petrie from England, after inspecting from Harbin, Fuchiaten and Mukden will reach here tomorrow. Dr. Strong, the American, is now at Mukden conducting bacteriological investigations.

CHOLERA AT HONOLULU.

[ASSOCIATED PRESS NIGHT REPORT.]

HONOLULU, March 11.—Another case of cholera developed today among the persons segregated after contact with previous victims. This makes twenty-six cases, of which twenty-one have proved fatal.

In a report to the Board of Health, Dr. Clegg, of the United States Public Health and Marine Hospital service, expresses the opinion that the disease was brought to Honolulu from the Orient, by what are known as "chronic bacilli carriers," not necessarily suffering from cholera. Its slow development apparently precludes the theory of origin from infected water or food.

Liberty.

HAREM GARMENT WINNING PLACE.

ENGLISH LEAN TO NEW SKIRT BECAUSE UNDER BAN.

Present Interference With Right to Dress as They Please—Large Feet One Reason Why Ankle Dress Failed to Gain Favor—Artist Pleads for Pantalettes.

[BY DIRECT WIRE TO THE TIMES.]

LONDON, March 11.—[Exclusive Dispatch.] British resentment of restrictions on personal liberty promises to result in a vigorous movement in favor of the "harem" skirt. The action of the mobs in Vienna and Paris in attempting to block the innovation by violence has produced a feeling of disgust in London. Leading merchants intend to stock up with the "harem" garment and push its sale. Many letters are appearing in the press in favor of the new garment. The celebrated artist, Harry Furniss (says today:

"One or more of the fashionable portrait painters should paint some of their fair sitters in 'harem' dress. I am convinced that if the artists and their sitters lead the public will follow. I do not mean follow in the sense that cads and cadesses follow women, whether in the 'harem' or any other new costume, in the public thoroughfares and jeer and insult. But more considerate people could see in the quiet of the Royal Academy how artistic and attractive the new dress is.

"In the name of common sense, let us adopt the ankle dress as permanent and muzzle the changing, uncomfortable, microbe gathering costumes which the ever-designing dressmakers invent.

"The reason many English women object to the ankle skirt, I am told by their French-American rivals, is because they have big feet. The fact is, in bygone days English women wore large and shapeless boots.

"What has done more to scotch if not kill, sensible dress is the name."

TROUBLE BREWS IN ALBANIA.

Uprising Against Turkish Officials Feared When Snows Melt in Balkans—Situation Grows Tense.

[BY DIRECT WIRE TO THE TIMES.]

VIENNA, March 11.—[Exclusive Dispatch.] Private advices from Sofia indicate that grave apprehension exists over the situation in Albania. It is feared that when the snow melts in the Balkans the Albanians will revolt and murder the Turkish officials.

The existing discontent has been greatly intensified by a recent affair in the Turkish Parliament, when the Albanian leader, Ismael Demal, was insulted by the Grand Vizier and his guards were boxed by a Young Turk deputy.

The Turks' action in disarming the Albanians has only had the effect of depriving them of antiquated weapons which are now replaced by the most modern guns.

BELIEVES IN SPIRIT VISITS.

Sir Oliver Lodge, Addressing London Audience, Expresses Possibility of Communication With Dead.

[BY DIRECT WIRE TO THE TIMES.]

LONDON, March 11.—[Exclusive Dispatch.] "Miracles are no more impossible, no more lawless than the interference of a human being would seem to a colony of ants or bees. I have become convinced that occasional communication

Council on the Christian revelation from a scientific point of view.

"Always distrust negations," he continued. "Always try for a positive form of any comprehensive denial. Its promulgator is probably stepping out of bounds into the cheap and easy region of negative speculation. He is like a rationalistic microbe denying the existence of a human being.

"People are too much given to supposing that the universe is limited to the simplicity of their first every-day conception of it. The region of the miraculous, as it is called, has been hastily and illegitimately denied. In judging of what are called miracles we must consider historical evidence and literary criticism. We need not urge objections to them on scientific grounds.

"Do not let us imagine that existence hereafter is something so wholly remote and different that we cannot learn of the testimony of experience here. This is not a subject on which we should come ligthly or hastily to a conclusion. It is of the utmost importance to humanity and I call on the people not to accept assertions without severe scrutiny and, above all, to keep an open mind.

Royal Spunk.

CROWN PRINCESS FOR AMERICANS.

TAKES UP CUDGELS IN HIGH ROUMANIAN SOCIETY.

Refuses to Accept Invitation to Elaborate Function Unless Friends From United States Are Included in List of Guests—Secures Immediate Results.

[BY DIRECT WIRE TO THE TIMES.]

BUCHAREST (Roumania) March 11. [Exclusive Dispatch.] Crown Princess Marie, daughter of the Duke of Edinburg, and Queen Victoria's grandchild, who will eventually succeed Carmen Sylva as Queen of Roumania, has taken up the cudgels for Americans.

The society women of Bucharest had shown themselves hostile to what they call "the American invasion," and had decided not to invite Americans to their smartest functions. Princess Marie, who is very fond of everything American and is a personal friend of many American people, including the Astor family, was highly indignant when she learned this, but waited for a favorable opportunity to give her opinion.

It came in the shape of a charity ball of select dimensions given by some of the great ladies of this country. On receiving her invitation the Crown Princess asked for the list of the invited guests.

"Why are there no American ladies here?" she asked Countess Fulchiano, who presented it.

The Countess explained that the ball was to be "a very select and highly national function."

"Nonsense!" was the reply. "There are several American women in town, the wives of diplomats, engineers and prominent American business men. All these ladies are my friends. If they are not immediately put on the list of guests I shall not go to the ball—nor to any similar entertainment."

This declaration had a tremendous effect. All the prominent American women in the city at once got invitations to the ball and the "American boycott" is a thing of the past.

FOREIGN BRIEFS.

Battleship Convoys Body.

VALPARAISO (Chile) March 11.—The American battleship Delaware arrived here today with the body of Anibel Cruz, who died at Washington, while serving as Chilean Minister to the United States.

Ambassador Leaves Japan.

TOKIO, March 11.—Baron Mumm von Schwartzenstein, who retired from the post of German Minister to Japan because of failing sight, left for Berlin by way of Siberia today. The farewell was the most notable that has been accorded an Ambassador at Tokio. The Emperor sent special representatives to see the Baron off at the railway station and also made him a gift.

Over $5,000,000 is involved in a telephone merger, announcement of which is made in New York. The Friendship Telephone Company, acting for the New York or Bell company, has made an offer to purchase the outstanding stock and bonds of a system of independent telephone lines operating throughout Western and Central New York, including systems in Rochester, Syracuse Utica, Rome and other cities.

Railroad Record.

GOULD HAS NOT GOT COLD FEET.

Not Trying to Regain Job on Missouri Pacific.

Brother Flatly Contradicts Report Now Floating.

George J. Not Connected With Independent Move.

[ASSOCIATED PRESS NIGHT REPORT.]

NEW YORK, March 11.—In regard to many published statements suggesting that George J. Gould is endeavoring to recede from an agreement with Kuhn-Loeb-Rockefeller interests as to the new control of the Missouri Pacific, his brother, Frank J. Gould, last night said such reports were unwarranted and that he might unintentionally have been the author of them.

He said that, as one of the largest individual stockholders of the Missouri Pacific, he believes with the other stockholders, that independent minority interests should have representation on the new board of directors, and adds that R. Lancaster Williams of Baltimore has secured sufficient proxies, independently of him, to be elected a director of the road.

But being convinced that a considerable number of stockholders are desirous of an independent representation in the directorate, he gave his individual proxy to Middendorf, Williams & Co., and has advised other holders to do the same. Mr. Gould was emphatic in declaring that the hints or suggestions that George Gould desired to recede from any stand previously taken by him, or that he was directly or indirectly connected with the movement to secure representation for the independent interests on the board, were without the slightest foundation.

Abashed.

'FESSES UP TO SMUGGLING.

PRETTY HEIRESS JUST CAN'T LIE TO INSPECTOR.

Dainty Chicago Miss Mistakes Port Officer's Courtesy for Introspection and Investigation Reveals More Merchandise Than She Lists at New York Port.

[BY DIRECT WIRE TO THE TIMES.]

NEW YORK, March 11.—[Exclusive Dispatch.] Marion Whitley, a seventeen-year-old Chicago and Gary (Ind.) heiress, who is described by the ships news reporters as having "raven tresses," a peachblow complexion and who is by far the prettiest and daintiest little creature that ever crossed the Atlantic, was arrested for smuggling today.

If it had not been for the fact that Miss Whiteley is burdened with the distinguishing characteristic of George Washington, she would have evaded the formality of paying duty on several hundred dollars' worth of jewelry and Parisian finery.

Deputy Surveyor O'Connor saw that the girl was alone, and offered to assist, intending to pass her trunks as quickly as possible.

"Did you put down all your purchases in your declaration?" the deputy asked.

Miss Whiteley hung her head, blushed and failed to answer. The deputy became suspicious and repeated the question.

"I cannot tell a fib," replied the dainty miss, and the roses grew upon her cheeks. "There is just one little hat there that I did not put down."

"Are you sure that is all?" demanded the deputy, after the hat had been produced.

"Well, I have a pair of cuff buttons for my guardian, but surely you would not make me pay duty on them, too."

The inspectors found in addition to the hat and cuff buttons valued at £700, a Paris gown of the very latest style. She was taken before Gen. Henry and let off with a good lecture.

That Feeling Of Fullness

Disappears In Five Minutes After Taking a Stuart's Dyspepsia Tablet.

A Trial Package Sent Free on Request.

All of the unpleasant sensations attendant upon eating too heartily are instantly relieved by a Stuart's Dyspepsia Tablet. Like sticking a pin into a rubber balloon. The reason is simple and easy to understand.



Inflation Of The Stomach From Undigested Food Quickly Relieved By A Stuart's Dyspepsia Tablet.

When you take food into a stomach that is tired and overtaxed the gastric juices do not form fast enough to digest it properly. So the food becomes sour and at once begins to throw off gases. Your stomach becomes inflated just as surely as if you attached a toy balloon to a gas jet. Then the gases and foul odors issue forth and pollute your breath, making you an object of nausea to your friends. Your tongue quickly becomes coated and you can taste the foulness that is within you.

Now all this condition is changed almost instantly by a Stuart's Dyspepsia Tablet. This little digester gets busy at once—supplies all the digestive juices that were lacking—digests the food in a jiffy and opens up the clogged stomach and bowels. It also sweetens and refreshes the mucous lining of the stomach and bowels and restores peace and content.

If you will give Stuart's Dyspepsia Tablets a chance they will not only sweeten your stomach but also your disposition and you will never have another stomach ill.

One grain of a single ingredient in Stuart's Dyspepsia Tablets will digest 3000 grains of food. This saves your stomach and gives it the rest it needs. All muscles require occasional rest if they are ever overtaxed. The stomach is no exception to this rule.

Try a box of Stuart's Dyspepsia Tablets and you will wonder how you ever got along without them. They are sold at 50 cents by all druggists everywhere. A trial package will be sent free on request to F. A. Stuart Co., 150 Stuart Bldg., Marshall, Mich.

Mission Malt Tonic



A non-intoxicant, and the best Tonic to build up the overworked, strengthen the weak, overcome insomnia, relieve dyspepsia—to help the anaemic, the convalescent and the nervous wreck—to prepare for happy, healthy motherhood and give vigor to old age.

PHYSICIANS Highly Recommend It.

Price 1 Dozen Bottles, $1.50

Insist upon it being MISSION MALT TONIC.

For Sale by All Druggists and Family Liquor Houses.

Something Happ... MONDAY at T... SU...

There will be lots doing at the "Sun" tomorrow. Every department has contributed a splendid list of specials. You will be wise to come down first thing in the morning, prepared to buy liberally. Every item is a money-saver—your own judgment will tell you that.

$1 Bulb Syringes. Extra quality..... 73c

25 per cent. off all Military Hair Brushes—Great stock to select from.

Special Sale Hair Brushes, 25c, 50c, 75c and $1. Every one a big value.

$2.50 Rattan Suit Cases. Special at.. $1.98

Big line of Combs; regular 25c and 35c.. 19c

RAZOR STROPS.

Big Sale at all Stores.

$1 Razor Strops.....83c
75c Razor Strops.....57c
50c Razor Strops.....37c

25c Violet Witch Hazel or Violet Ammonia, pt. 19c

Don't forget the "Sun" Special Chocolate at 25c pound; rare value.

25c White Pine and Tar Cough Syrup..... 17c

10c Chamois Skins, large and soft..... 7c

25c Box Paper, good grade. Special at..... 21c

PLAYING CARDS

At These Low Prices:

25c "Hustler".....19c
35c "Canary".....21c
50c "Congress".....40c

50c Capillaris, special tomorrow 29c
50c Parker's Ongaline, special tomorrow 29c
25c Parker's Nail Gloss, special tomorrow 15c
25c Lusterite Nail Enamel, special tomorrow.....18c

50c Antiphlogistine, tomorrow .....
16 Ounces of ... tomorrow .....
1 Pound Cas... special tomorrow .....
25c Stewart ... special tomorrow .....
25c Miles Anti... cial tomorrow .....
25c Sal Hepatica, row .....
25c Affenblum... morrow .....
25c Listerine, row .....
50c Listerine, row .....
1 Pound Bo... morrow .....
$1.00 Pierce's ... tion, special ...
25c Parker's ... tomorrow .....
50c Wilcox ... morrow .....
25c Kalyno ... cial tomorrow .....
25c Rubifoam ...
25c Bromo ... morrow .....
50c Castoria, row .....
25c Ayers ... row .....

No. 1—Cor. Second and Broadway.
No. 2—328 S. Broadway.
No. 3—Cor. Second and Spring.
No. 4—Cor. Sixth and Broadway.

The Sun Drug Co.

Mail Order and Wholesale Department, 300 North Los Angeles St.

LA GRIPPE AND CATA...



MR. NUMA ALLEN

At this time of ... prevalent, ... and throat ... aggravated.

As shown by the ... ceived from ... dreaded disease ... overcome and ... Malt Whiskey ... builder.

Mr. Numa Allen ... who was troubled ... nose and throat ... grip, has stated ... Whiskey ... brane and ... the weakened ... ed that he would ... to this great ... those already ... is convinced ... that the statement ... women that he ... based on the use of ... Whiskey as ...

"It is with ... you and add my ... great list you ... possession and ... published. Is my ... grip your medicine ... cleansing the ...

... the right tonic for the weakness attending this complaint. The amount of good ... Duffy's Pure Malt Whiskey is certainly wonderful." Numa Allen, Wilmot, S. D.

Duffy's Pure Malt Wh...

is a wonderful remedy in the treatment and cure of all diseases of the lungs, throat and ... ening and wasting conditions. It is an absolutely pure, gentle and invigorating stimulant ... meal time it stimulates the mucous surfaces and little glands of the stomach to a healthy ... digestion and assimilation of the food and giving to the system its full proportion of ... the digestive process is of great importance, as it brings to all the tissues and organs of the ... essary to their sustenance and indirectly to the whole system strength and vigor. It is ... recognized as a family medicine everywhere. Duffy's Pure Malt Whiskey is the only ... Government as a medicine during the Spanish-American war.

The genuine Duffy's Pure Malt Whiskey is SOLD IN SEALED BOTTLES ONLY, at ... ers, or direct, $1.00 a large bottle. Doctor's advice and medical booklet containing ... rules for health sent free on request. The Duffy Malt Whiskey Co., Rochester, N. Y.

$5 A MONTH ALL DISEASES $5 A MONTH

UNTIL CURED—MEDICINES FREE

Drs. Shores & Shores Great Treatment Offer

IS OPEN TO ALL WHO SUFFER FROM

Catarrh and All Chronic and Nervous Diseases

SPRING TIME

At this favorable season, Nature assists the skilled doctor to get QUICK and PERMANENT CURES. Hundreds may be cured in one month; but all sufferers from any chronic disease will find that one month's treatment now is equal to three months at any other time of the year. Doctors Shores' want to prove to you that these statements are true, and for a limited time have made the very low fee of $5 per month for their skilled services to any and all who apply with any Chronic Disease that can be cured; and they will furnish all necessary medicines without cost. You may not know just what your trouble is, and have neglected treatment without appreciating the great danger of permanent invalidism you are running. We will give you a thorough FREE MEDICAL EXAMINATION, and tell you honestly if and how you may be cured. You will be under no obligation to take our treatment, but if we do treat you it will not be to "patch you up," but to Cure You Permanently, and for the lowest fees ever charged by reputable and successful specialists.

CURES THAT LAST

You can depend upon it that if you take Drs. Shores & Shores treatment, you will be cured thoroughly and soundly (if your disease is curable). No tonic-ing and no experimenting by treating SYMPTOMS, but they will get AT THE ROOT of your trouble, and give you PERMANENT results, and not TEMPORARY relief. Drs. Shores' 17 years' experience as Catarrh and Chronic Disease Specialists, with a record of over 100,000 cases treated, gives them the skill that makes them positive in the diagnosis and treatment of any disease. THEY KNOW HOW to effect permanent cures. Why will you experiment with other doctors who have not had similar experience, or why try to treat yourself with patent medicines? You can consult Drs. Shores' FREE. Why not do it today? Consultation and examination is free to all.



WE TREAT ALL CHRONIC DISEASES

Drs. Shores not only cure Catarrh, but they cure Nervous Diseases, Kidney Diseases, Bladder Troubles, Heart Diseases, Rectal Diseases, Female Complaints, Nervous Debility, Spinal Trouble, Skin Diseases, Asthma, Bronchial and Lung Troubles, Ovarian Diseases, Sciatica, Rheumatism, Hay Fever, Neuralgia, Hysteria, Ear Diseases, Goitre (or Big Neck), La Grippe, Blood Diseases, etc., and all forms of Nervous, Chronic and Private Diseases that are curable.

No Masquerading

under high-sounding titles nor assumed names. You can MEET DR. SHORES FACE TO FACE—the skilled physician who has cured hundreds of your friends and neighbors—and what is most important—CURED THEM TO STAY CURED, and for the smallest fee ever before charged by reputable specialists. APPLY NOW.

WOMEN

Weak, tired-out, sickly women—suffering

Blight of a Bad Breath

Do people shun you because you have an offensive breath? Certain forms of catarrh, commonly called "Ozoena" or dry catarrh, have a very offensive odor.

Catarrh, Deafness and Ear Noises

Why not try the treatment that cures? We publish abundance of testimonials from well known and reliable people who have been cured of catarrh, deaf-

Drs. Shores & Shores

Rooms 222 to 225 Henne Bldg.
CORNER THIRD AND SPRING STS.
ENTRANCE 122 W. THIRD ST.
Take elevator or easy stairs. Our new offices are the most modern and up-to-date medical offices on the Pacific Coast.

Hours: 9 a. m. to 5 p. m. Evenings, 7 to 8. Sundays, 10 to 12.

Home Cures by Mail

If you live out of town, write for FREE home treatment blanks.

Medical Skill

Doesn't mean just sufficient technical knowledge to enable a man to pass a medical examination and hang out his shingle. It means ACTUAL, PRACTICE AMONG THE SICK—for years and years—daily watching and learning from each case the secrets of Nature and the cure

$5 For Solid Gold Crowns

For a Full Set of Best Teeth

Positively Guaranteed

We Make This Offer for the Next 30 Days Only



to induce you to see our wonderful system and meet experts who are at the head of their line, and go away pleased, a living advertisement for the Yale Dentists.

Our wonderful system makes it possible for us to fill the most sensitive teeth without pain. Extract any number of teeth without pain, or perform any of the dental operations painlessly.

We make gold crowns and bridge work for $5.00. This is made of pure 22 karat gold, heavy material and beautiful. The same thing you will pay $8.00 and $10.00 for in many places. Our work is as cheap as can be had and give first-class work. When anyone makes a gold crown for less than $5.00, they are apt to use thin gold and disappoint you in time. Our work is guaranteed in writing for ten years, and we refer you to the Citizens' National Bank, or Parmelee-Dohrmann Co., two of the strongest concerns on this Coast.

Investigate Anyone You Buy From, No Matter What It Is. Promises Are ... Made

YALE DENTISTS

Third Floor Parmelee-Dohrmann Bldg., 444 S. Broadway. Sundays 9 to 12

Delineator for April now in Stock. Per Copy, 15c. Subscription Price, $1.00 a Year.

--Daylight Basement--

First Big Tub Dress



Bargain of the season Monday; $5, $6 50 and $7.50 Dresses at

$3.95

Sizes for misses and women in French Gingham, Chambray, Percale, Madras and English Suitings.

THE very newest embroidered and net effects are used in the yokes of these dresses. 25 different styles to choose from. Dandy values at $5.50 to $7.50. Matchless at $3.95.

New Dress Trimming Worth to $1.50 yard 59c

A SPECIAL offering of handsome, wide silk bands, galoons and medallions, in plain colors, Persian effects and beautiful combinations in gold, silver, beads and jet. Also silk embroidered bands, in black, white and colors.

DAYLIGHT STORE — SUNSET M. 7021; HOME 16132

Jacoby Bros.

331-333-335 South Broadway

"SOMETHING NEW EVERY DAY."

Irish Crochet Laces Reg. 35c to $7 yard at 1/4 Off

OVER 3800 yards of real hand-made Irish Crochet Laces at a straight reduction of 25 per cent. Crocheted of extra fine thread in edgings, insertions, yokings, medallions and button effects. Ideal for lingerie, dress, waist and neckwear trimming.



This great show will go down in history as one of the most elaborate expositions of fashionable apparel ever held in America.

March 17th and 18th there will be one and one-third fare round-trip rates on all railroads running into Los Angeles.

Sensational Sale Silk Petticoats Monday

312 Beautiful, High-Grade Garments at HALF and LESS than HALF

$3.95 $7.50 and $8.50 Values.

A Great Purchase From a Prominent New York Maker at a Big Price Concession, Over 200 of Them Made to Retail at $7.50 and $8.50

Sold Fourth Floor

OUTSIDE of the price feature, the most important thing about these skirts is the splendid grade of silk that goes into them. They're made of extra quality, soft, lustrous Taffeta, of liberal cut and pains-takingly put together. Come in black, white, all colors and changeables. Deep tucked and plaited flounces with dust ruffle; also messaline silk petticoats in rich Persian patterns and swell new ideas in striped effects. Neither $7.50 or $8.50; one price Monday only, $3.95.

$3.95 $7.50 and $8.50 Values.

A Sale of Sample & Special Purchases — New Spring Tailored Suits — Dresses, Coats and Skirts

A Prominent Feature of This Sale Is the Decided Underpricing As Compared With the Offerings of Other Stores. Everything That's New Is Here---Styles to Suit the Most Critical---Extreme or Conservative



Tailored Suits & One Piece Dresses $15

Worth Up to $24.50, Monday . .

Tailored Suits & One Piece Dresses $20

Worth Up to $35.00, Monday . .

It is just because they're samples and special purchase garments that you can buy them at close to Half Price. They come from the best known tailors and dressmakers in the country—the cream of the imported styles, modified to suit the fancy of our smart dressers.

GARMENTS that cannot be found elsewhere for less than from $5.00 to $15.00 more money. The suits are in fine all-wool serges and Imported mannish worsteds, English storm serges, white serges, checks, novelty suitings and Rajah silks. All the new short coat lengths, very jaunty, plainly tailored or with a dainty touch of silk or braid trimming. The skirts in the newest gored and plaited effects. Of course the fit is perfect. The dresses are in the new Foulards, Messalines, Taffetas, Marquisettes, Lingerie materials. All-over embroideries, Voiles and a host of other charming fabrics. The season's fairest models in the newest shades of spring. All style sleeves, including the new peasant and short effects; high and low necks.



The New Spring Coats, a Wonderful lot, worth up to $27.50 $13.95

A VERY special purchase of handsome new long spring coats. They come in plain serges and fancy novelty mixtures, trimmed with buttons and large patch pockets, inlaid, shawl and sailor collars, trimmed with contrasting colors. Sizes 14 to 40.

Greater Third Floor.

Several Hundred High-Grade Skirts that are worth up to $15 $5.00

A SENSATION—Hundreds will be on hand to join in this wonderful skirt value tomorrow. We couldn't offer a better bargain. The swellest new plain, braided and novelty styles in rich, all-wool voiles, black taffeta silks, fine Panama cloths, high-grade serges, mixtures, checks, broadcloths and mohairs.

Unquestionably Jacoby Millinery Styles and Values Lead the Procession

Nothing Less Would Satisfy Our Customers or Ourselves. Our Milliners Have Kept in Close Touch With Paris the Past Few Weeks, Taking Note of Every Variation in the Modes; Copying, Modifying and Originating the Exquisite Styles Now Ready For Exhibition on the Second Floor.

Specializing on Trimmed Hats That We Are Proud to Offer Monday at $10

A Choice Variety of Exclusive New Spring Effects in Turbans and Dress Models That Would be Excellent Value at $15.00

A BIG attraction in this offering is the English Helmet—it is shown in collapsible two-tone rough straws. The combination turbans are also very classy. They come in King's blue and black and white and black. Other novelty turbans including the hound's ear effect in silk. Also large picture hats, fashioned with large ribbon and silk bows, others with quills, wings and imported flowers. An incomparable collection of stylish millinery at the popular price of $10.00.

A Superb Assortment of High and Low Crown Turbans and Flower Trimmed Hats at **$5.00**

An Assemblage of High-Grade Trimmed Hats That Includes All the New Spring Features **$7.50**



Display and Sale of Imported Model Hats, American Adaptations and High-Class Creations From Our Own Work Rooms.

AS usual the largest and most comprehensive showing will be found at Jacoby's. Gorgeous picture hats in dazzling array, some with one or more ostrich plumes of regal beauty, others with magnificent silk bows of imposing proportions, stunning combination turbans of velvet lace and braid and rich black and white velvet hats; also crown mounted French flower hats and other flower laden beauties. Only one of a kind and the prices just as low as is consistent with such rare beauty and artistic charm.

Finest Imported Panama Hats Untrimmed **$5, $8.50, $10**

Trimmed at from $10.00 to $25.00

The Fashionable Sailor Hats $2.95 to... **$5.00**

ROUGH braid, coolie and Panama sailors in black and all suit shades. Exceptional values.

Willowed Quills The very latest at **$2.45**

QUILL on one side and willow on the other, in black and colors. Also positively the finest collection of other hat trimmings in Los Angeles.

83 Pieces of Reg. 75c and $1 Beautiful Fancy Dress Silks go on Sale Monday at Yard . . 55c

AN underprice purchase worthy the name. Handsome Pekin stripes, checks, plaids and brocades; full range of colors; also black and white and blue and white effects; 20 ins. wide. Silks you usually pay 75c and $1.00 for. Over 4000 yards Monday at yard 55c.

25c Goes Far in the Fancy Goods Section Monday

Regular $1, $2 and $3 Belts Priced 25c

INCLUDED are the costliest hand studded, embossed and other silk elastic belts, as well as hand-stitched tailored and soft crushed kid leather belts—the buckles alone are worth double and triple the money.

Regular $1 New Style Brooches, at 25c

THE most desirable imported novelties selling regularly at $1.00. Gold-filled and sunburst rhinestone effects; rich little affairs in French enamel, pearl, grape and jeweled styles. A wonder value at 25c.

Regular $1 New Hat Pins, only . . 25c

LONG and short brilliant white rhinestone hatpins mounted on German silver, beautiful broken pearl novelties and many other handsome new millinery hatpins specially designed for wear this season.

Reg. 50c and 75c new spring Neckwear . . 25c

LACE trimmed, soft lawn and linen Dutch collars with or without jabots, Ascot stocks, a full assortment of washable spring novelties, jabots and tabs, including Cluny effects, embroidered linen collars and Persian neckwear.

One Case of Spring Dress Goods, Containing 40 Pieces Worth up to $1.50, out Monday at yd. . . 69c

WE take special pride in offering these splendid spring dress fabrics at less than half their "worth" price. Fine all-wool serges, Panamas, Vigoreaux, batistes and checked and striped worsteds; wide range of colors; 42 to 54 inch widths. A Monday bargain snap at 69c.

"Cumfy Cut" Vests 12½c & 25c

THE straps don't slip, they stay on the shoulder in just the right position. First shipment just in. See them Monday.

Pre-Easter Ribbon Carnival



A Complete Re-pricing of Our Entire Ribbon Stock, Insuring You Actual Savings of From ¼ to ½ the Regular Prices. Included Are All Velvet Ribbons, Millinery Ribbons, Baby Ribbons and "Smith & Kaufman's" Satins and Taffetas.

Velvet Ribbons

No. 1, yard 3c, bolt 45c
No. 1½, yd. 3c, bolt 65c
No. 2, yard 10c, bolt 90c
No. 3, yd. 12½c, bolt $1.15
No. 5, yard 15c, bolt $1.25
No. 7, yard 20c, bolt $1.90
No. 9, yard 25c, bolt $2.25
No. 12, yd. 30c, bolt $2.75
No. 16, yd. 35c, bolt $3.25

10,000 Yards Regular 30c, 35c and 40c Millinery Ribbons, Yard 20c

EXTRA heavy and soft, all silk messaline ribbons; also checks, fancy and Roman stripes, etc., in Columbia taffeta ribbon. Fine Dresdens, Moires and satin taffeta ribbons. Widths from 5 to 6 inches. A full range of the new Spring shades to select from. At less than mill price—20c a yard.

Baby Ribbons

Thousands of 5-yard bolts; Nos. 1 and 1½. Reg. 10c and 15c, per bolt ... 7c

10 Yard Bolts

Reg. 25c No. 1, bolt 15c
Reg. 35c No. 1½, bolt 20c
Reg. 45c No. 2, bolt 30c
Reg. 65c No. 3, bolt 40c
Reg. 75c No. 5, bolt 50c

Yearly Sale Children's and Misses' Muslin Underwear--A Rare Bargain List

The Greatest Opportunity of its kind you've seen in months—a very extensive showing of high-grade garments at Bargain Prices that we have never before seen approached.

Gowns From 2 to 16 Years.
Skirts From 1 to 16 Years.
Drawers from 1 to 16 Years
Skirts on Waists 1 to 3 Years
Skirts In Finest Materials

35c for Skirts formerly up to 75c.
49c for Skirts formerly up to $1.00.
65c for Skirts formerly up to $1.25.
85c for Skirts formerly up to $1.50.

Nainsook & Longcloth Gowns

49c for Gowns formerly 65c to $1.00
59c for Gowns formerly up to $1.25
75c for Gowns formerly up to $1.75
89c for Gowns formerly up to $2.25

Drawers In Great Variety

15c for Drawers formerly up to 35c.
19c for Drawers formerly up to 40c.
25c for Drawers formerly up to 55c.
39c for Drawers formerly up to 65c.

Sale New Spring Wash Goods--Daylight Basement

NEW JACQUARD TUSSAHS — A silky material with self woven patterns. Special at yard 45c

New mercerized ribbon marquisettes and voiles—the season's daintiest weaves, at yard 25c

New Amco Silk—A beautiful silky cloth that should demand a much higher price; at per yard 25c

New Mercerized Cordolette—An entirely new weave shown for the first time, now at yard 17c

Madam, Are You Correctly Corseted For Spring?

A suitable Corset Model is a prime essential to the perfect fitting of your new Spring Gown.

The following are leaders in matters of style, comfort and durability.

Prices $1 to $15



"Nemo" Corsets.	"Kabo" Corsets.
"Merito" Corsets.	"R & G" Corsets.
"Rengo Belt" Corsets.	"W & B" Corsets.
"Bonheur" Corsets.	"Le Rena" Corsets.

Also complete lines of the new spring styles in Brassieres, "H & H Pneumatic" and "Juno" Bust Forms and "H & W" and "Ferris" corset waists. Second Floor.

Season Ending.

FINAL CROSS COUNTRY RUN.

Seventy-five Entries for Big San Bruno Race.

Five Long Distance Men Are on Scratch Mark.

Boediker, Fast Marathon Man, Likely Winner.

[BY DIRECT WIRE TO THE TIMES.]

SAN FRANCISCO, March 11.—[Exclusive Dispatch.] The cross-country season will come to a close tomorrow with th annual handicap event to be held under the auspices of the Pacific Association of the Amateur Athletic Union. Seventy-five runners may compete on the seven-mile course selected by the officials of the Visitacion Valley Athletic Association.

The entry list is the largest ever received in this vicinity for a cross-country race with the exception of the famous Dipsea run.

Conspicuous in the line-up of the run tomorrow morning is the fact that there are five competitors on the scratch mark, an unusual condition. Otto Boeddiker, William Howden and John Burke of the Olympic Club; James McGee, unattached, and William Rohberg of the Visitacion Valley Athletic Association are the aspirants for prizes, who will have to show speed over the hills in the neighborhood of San Bruno.

Boeddiker is well known as the fastest Marathon runner ever developed here, and twice-winner of the time prize in the Dipsea race. His team mates, Howden and Burke, are also well known as winners of time prizes in several long races. Burk and William Rohberg, the fifth of the scratch runners were close rivals in the recent five-mile run held under the auspices of the Hayes Valley Carnival Committee, the latter winning the time prize from Burke by a few feet.

With a handicap limit of six minutes, it is figured the ability of the many entries has been evenly guaged in the various allowances made by the handicap committee. There will be thirty runners on the limit mark, many of the novices, while the intervals will be announced in starting signals every half minute. The last of the handicap runners will leave but a half minute before the scratch-men, which will surely result in many close finishes.

Too Much Class.

SOX REGULARS SKIN SEALS.

WIN THROUGH ABILITY TO HIT LONG'S PITCHERS.

Gardner's Batting and Fielding Big Feature of Ragged Contest on Slippery Field—Home Talent Fails to Do Anything With Heaving of Big Leaguers.

[BY DIRECT WIRE TO THE TIMES.]

SAN FRANCISCO, March 11.—[Exclusive Dispatch.] The Bostons drew first blood against the Seals. What is more, they did it in decisive fashion and when they had finished there was little chance to question their victory.

Danny Long had two-thirds of his squad in the game, for nineteen of their names appear on the score sheet and the Bostonians, much to their own regret, as well as that of the fans, were lacking their one main star, Tris Speaker, who was sick with a cold, and that other stalwart outfielder, Harry Hooper, who had been allowed to take a trip to Sacramento to receive a trophy at the hands of his friends. In spite of this handicap, and the fact that Purtell, an infielder and Mahoney, a pitcher, had to take those vacant posts, the casterners showed they had their eyes on the ball, for they gathered nine hits, one of them a home run by Gardner, and three of the others good two-baggers.

It was not much of a game as games go, for it was the first practice for ten days running worth a mention, and errors were numerous. Four thousand hungry baseball fans, who were not sure a game could be played, piled into Recreation Park to satisfy their appetite for baseball and to cheer for their local favorites. They had that opportunity with San Francisco 3 to 1, the lead at one time. But the Longites couldn't hold that lead and thanks to Gardner's batting, as well as to a wild throw to the outfield by Catcher Schmidt, when the session was ended it was 6 to 4, in favor of the men of the cultured city of Boston.

GROUND TOO WET.

With the condition of the ball grounds, it was hard to judge either club or the quality of ball that was displayed. The outer gardens were so slippery that the fielders had trouble keeping their feet when on the move and the diamond itself was not much better. The air, too, was decidedly chilly, and the weather not of the kind that would bring players up to their best efforts.

With all that, the visitors had by far the better of the argument. They hit better, getting nine as against six for the Seals and save for their setback in the third, they fielded better. Patsy Donovan worked two of his pitchers, Wood and Cicotte. The former had poor control, but he was sending the ball over the plate and putting all that he had on the others.

Four of the San Francisco twirlers were given a chance to shine. Frank Lustly who was in for four innings, was in the best form. Thanks to a slippery left field that prevented Powell from traveling around as fast as he would have done, the Red Sox got a tilly off Eastley at the start, but after that he held them down.

It was on Harry Sutor that the white man's burden fell most despairingly. The two runs that came from a walk and the right field homer are to be charged to the southpaw, but Catcher Schmidt's ill-advised throw down to second when he had two out and the correspondingly wild toss by Jimmy Madden from center field were responsible for the two tallies that gave the Bostonians a lead that was never overcome. One more run came off Downing, who gave a walk and a two-bagger and Harry Fielder finished it in the ninth by holding his major league opponents to an infield hit and two runs.

SEALS ALL OUT.

Practically every man of the Seals, a single during the afternoon and after touching Wood up for two in the third, they got no action until they landed on Cicotte for two more healthy singles in the seventh.

Gardner, covering second for the Red Sox, was easily the feature man for the visitors. He led off with a two-bagger and later got his home run. His fielding, also, was sensational. Most of the men in the line-up were new to the Coast fans, although Duffy Lewis and Tom Madden, the latter formerly a Portland catcher received good "hands" when they came up for the first time.

The score:

BOSTON.

	A.B.	R.	B.H.	S.B.	P.O.	A.	E.
Gardner, 2b	5	2	2	0	4	0	1
Nebinger, 3b	5	0	2	0	2	3	0
D. Lewis, lf	5	0	1	0	0	0	0
Wagner, ss	3	1	0	1	0	4	0
Bradley, 1b	3	1	0	0	11	0	1
Purtell, rf	4	1	1	0	0	0	0
Mahoney, cf	4	0	1	0	0	0	0
Kleinow, c	1	1	1	0	6	2	1
Madden, c	2	0	0	0	3	0	0
Wood, p	2	0	0	0	0	1	0
Cicotte, p	3	0	1	0	1	3	0
Totals	35	6	9	1	27	13	3

SAN FRANCISCO.

	A.B.	R.	B.H.	S.B.	P.O.	A.	E.
Powell, lf	0	2	0	1	0	0	0
Tobin, lf	2	0	0	0	0	0	0
Weaver, ss	4	0	1	0	2	2	1
Melchoir, rf	3	1	1	0	1	0	0
Carman, rf	2	0	0	0	0	0	0
Tennant, 1b	3	1	1	0	10	0	0
J. Lewis, lf	2	0	0	1	1	0	0
Madden, cf	2	0	0	0	1	0	0
McArdle, 3b	2	0	0	0	1	2	0
Mohler, 2b	4	0	1	1	2	0	0
Ryan, c	2	0	0	0	2	0	1
Schmidt, c	2	0	1	0	2	0	1
Eastley, p	2	0	0	0	0	4	0
Sutor, p	0	0	0	0	0	1	0
Browning, p	0	0	0	0	0	2	0
Fielder, p	0	0	0	0	0	1	0
*Vitt	1	0	0	0	0	0	0
**Harris	1	0	0	0	0	0	0
Totals	31	4	6	3	27	12	4

*Batted for Sutor in sixth inning.
**Batted for Browning in eighth inning.

SCORE BY INNINGS.

	1	2	3	4	5	6	7	8	9
Boston	1	0	0	0	2	2	1	0	0—6
Base hits	2	1	0	1	1	1	1	1	1—9
San Francisco	1	0	3	0	0	0	0	0	0—4
Base hits	0	2	2	1	0	1	0	0	0—6

SUMMARY.

One run, four hits off Eastley in four innings; four runs, two hits off Sutor in two innings; one run, two hits off Browning in two innings; no runs, one hit off Fielder in one inning; four runs, three hits off Wood in five innings; no runs, three hits off Cicotte in four innings.

Home run—Gardner.
Two-base hits—Gardner, D. Lewis, Nebinger.
Sacrifice hits—Weaver, Bradley.
Bases on balls—Off Sutor, 2; off Browning, 1; off Wood, 2.
Struck out—By Eastley, 1; by Sutor, 5; by Browning, 2; by Wood, 5; by Cicotte, 3.
Hit by pitcher—Tennant by Wood.
Double play—Cicotte to Bradley.
Passed balls—Kleinow, Madden.
Time of game—2h. 10m.
Umpire—Hildebrand.

TICO IN HARD LUCK.

KID CAN DO BETTER.

Tico, the Oxnard busher, had his first chance yesterday in what might be called a real game to show what he could do but failed. With two on bases and no one out, Tico was told to sacrifice and in trying to do so, bunted two fouls. On the next pitched ball he was caught unawares and fanned.

On the contrary Patterson made a double and a single in four times at bat and yet some of the fans were inclined to compare the two players in the way of showing what a bugher and an experienced man did. Patterson led off in his first two times at bat and hit safely but in the eighth with a man on second and two out, a hit would have scored another run but Pat could not get it.

With two on and two out in the first it was up to Stinson to hit in a run but he could not and Brown could do no better in the fourth. These statements are only necessary in view of the fact that some of the spectators have an idea that Tico is a weak one.

MAY HELP TICO.

The title to Tico of Oxnard has been vested in the Vernon team by the National Commission and Hap Hogan goes so far as to state that he will pay Tico's fine of $100, if the boy wants to borrow the money. According to Hogan's story there is a misunderstanding about Tico signing with Vernon and that the fine is an unjust one.

Hogan stated last night that in all probability the Vernon team would keep Tico as he was a very good prospect and several clubs were after him. Tico is suspended, except in exhibition games and cannot play in a regular Coast League game until the fine is paid.

GOSSIP ALONG GASOLINE ROW.

Leon T. Shettler is willing to post a forfeit to race an Apperson against any girl driver. He reiterates his first statement, however, that he will no race on any course without the sanction of the A.A.A. or of the proper authorities. Shettler claims that some of his friends have misunderstood him and says he still is willing to race. He says he was willing to go to the Motordrome but was told by Teddy Tetzlaff that it was impossible to get on the boards.

Now that the Motordrome can be secured for the woman's race there seems to be no reason why it should not be held. Before any girl driver is chosen, however, she must prove that she is willing to race. The water is to be pumped out of the subways.

P. A. Renton was one of the interested spectators at the start of the Lozier-Apperson race. He was to be the official starter. Renton was accompanied by Mrs. Renton and he drove the handsome new Overland coupe.

Mrs. Roger Miller was to be one of the judges. She looks well as the wheel of a Pullman and knows an automobile well enough to have acted in an official capacity.

Mrs. Walter G. Hemenway was to have been the referee. She is sorry that the race could not be held, as she would have been one of the interested officials. She was absolutely non-partisan. She drives a Stoddard-Dayton.

H. H. West of the Western Rubber and Supply Company was in San Francisco a few days last week. "No," said Mr. West, "I didn't have time to study trade conditions. I was too busy studying flood conditions and wondering if I could get home. We think it has been raining some down here, but you should see the San Joaquin Valley. It is under water for miles. When I got back I found a letter from one of my traveling salesman, saying that if we expected him to continue work in that section we would have to send him some kind of a boat.

Martin Wins Race.

Martin of San Francisco easily won the twelve-hour roller skating race at the Palm rink last night, having made 160 miles and twelve laps. Wolfe of Los Angeles was five laps in the rear. The third man was Saffell of Bakersfield, who covered 158 miles and sixteen laps, and the fourth man was Willie Wolf, a 16-year-old boy, who made 153 miles and fifteen laps. Fuller had covered 100 miles and Panpier sixty-one miles before they retired on

On the Slit.

STAND PATS ARE TRIMMED.

"Insurgents" Defeat Them in Six-Inning Game.

Good Work-Out for Angel Team at Springs.

Tozer Wins for His Squad With Three Bagger.

[BY DIRECT WIRE TO THE TIMES.]

MURRIETTA SPRINGS, March 11.—[Exclusive Dispatch.] The Insurgents trounced the Stand Patters in a smashing six-inning battle this afternoon by a score of 2 to 1. The regulars could do little with "Con" Concannon, the juvenile from Perris, who twirled for the victors. The southpaw held his opponents safe at every stage of the game and let them down with three safe hingles, one a scratch.

The Insurgents broke up the game in the fifth with two slashing singles and a three-sacker by "Bill" Tozer, scoring two runs. The Stand Patters tallied their lonesome score in their half of the fifth on two singles.

"Lefty" Criger southpawed for the losers and pitched a safe game, holding the Insurgents in his mitt until the fatal fifth.

HOT SOCCER GAME.

After the baseball game, the two teams lined up in a regular soccer game and the old boys put it all over the strangers. Daley and Teck were the star soccerites and covered oodles of territory.

Big Coleman hit Right Fielder Teck with a high fast one on the back of the head in the morning practice, knocking the fast Santa Ana boy to the ground for a second, but Teck was up in a few moments and continued playing, although he suffered great pain. If the ball had struck Teck two inches higher, it would have been curtains for the recruit. Teck donned his uniform in the afternoon and played right field on the regular line-up.

The boys were as playful all day as a flock of kittens. They fairly reveled in the sunny going. The field dried up remarkably fast and was in fairly good condition for the big game. Dillon has scheduled a nine-inning game for Sunday afternoon.

Doc Daley said this afternoon that there was not a cripple in the twenty-three men here now, a particularly fit condition when the large number is considered. Sore muscles abound, of course, but none of them serious enough to keep the boys out of uniform. A large number of the hotel guests witnessed the game today. The play by innings:

FIRST INNING.

Insurgents: Tozer out Rawlins to Deal, Wheeler fanned. Delmas flied to Teck; no runs.

Stand Patters: Daley singled over short and was caught off first, Delmas to Dillon. Teck ozoned. Howard walked and out stealing second; no runs.

SECOND INNING.

Insurgents: Dillon doubled to right and went to third on a wild throw to second by Criger. Abbott out, Akin to Deal. Delhi walked. Lockhart popped to Metzger. Dillon out stealing; no runs.

Stant Pats: Akin out, Cannon to Dillon. Metzger lined to Lockhart. Deal fanned; no runs.

THIRD INNING.

nInsurgents: Concannon fanner. Crips out, Metzger to Deal. Tozer same route; no runs.

Stand Pats: Rawlings out, Tozer to Dillon. Wheeler dropped Grindle's dinky pop. Criger hit into a double play, Metzger to Delmas to Dillon; no runs.

FOURTH INNING.

Insurgents: Wheeler fanned. Delmas out, Akin to Deal. Dillon walked and stole second. Abbott flied to Crips; no runs.

Stand Pats: Daley walked and stole second. Teck flied to Crips. Howard fanned. Akin out, Concannon to Dillon; no runs.

FIFTH INNING.

Insurgents: Delhi singled over second. Lockhart sacrificed. Concannon struck out. Crips singled to center. Tozer lined out a screaming triple to deep center scoring Delhi and Crips. Wheeler fanned; two runs.

Stand Pats: Metzger flied to Lockhart. Deal singled infield. Teck ran for Deal. Criger out. Concannon to Dillon. Grindle singled to center, scoring Deall Criger out, Concannon to Dillon; one run.

SIXTH INNING.

Insurrents: Delmas out, Criger to Deal Dillon popped to Akin. Abbott popped to Metzger; no runs.

Stand Pats: Coleman pitching for Insurgents. Daley out, Coleman to Dillon. Teck popped to Coleman. Howard out, Delmas to Dilon; no runs.

Rawlings, Vaughn, Teck and Metzger, the Angel recruits, showed up in fine shape, and Lockhart played a pretty game in center. The line-up:

Insurgents: Tozer, third; Wheeler, shortstop; Delmas, second; Dillon, first; Abbott, catcher; Delhi, right; Lockhart, center; Crips, left; Concannon, pitcher

Stand Patters: Daley, center; Teck, right; Howard, left; Akin, third; Mtzger, second; Deal, first; Rawlings, short; Grindle, catcher; Criger, pitcher.

FOUND GUILTY OF LARCENY.

Colton Man Given One Hundred and Eighty Days in Jail for Stealing a Suitcase.

COLTON, March 11.—Charles McDonald was found guilty of pety larceny by Justice Hanna yesterday and given 180 days in the County Jail.

McDonald stole a suit case from the Santa Fe Station, the article being the property of Michael Quinn.

TWENTY DAYS.

Bert Burns was given twenty days in the County Jail for disturbing the peace. Burns was a passenger for Riverside on a Southern Pacific train and was intoxicated. He was begging other passengers for money and when ordered by the conductor to stop, put up a fight.

NEWS BRIEFS.

Mrs. M. A. Shumate of Eighth street, announces the engagement of her daughter, Miss Grace Marie, to Chance Montell Hoag. The wedding will take place at the home of the bride's mother, March 22.

Mr. and Mrs. Ed Polley, who have

AIR-COOLED KID'S AIR-DRIVEN MOTOR.

Ralph Hamlin owns an air-driven, air-cooled automobile which created a sensation yesterday. The Franklin six-cylinder is equipped with a propellor seven feet, six inches long, which drives the car thirty-eight miles an hour. Hamlin operated the propellor with a clutch and stopped and started easily.

With 1000 revolutions a minute the Franklin went whirling along. It is a four-wheel drive. There is no connection with the rear axle and the propellor is rigged to a frame above the rear wheels, which is protected in such a way that a pedestrian is in no danger.

The rear axle is of the full floating type and the machine works well without a differential. It is a novel plan and Ralph is having lots of fun blowing the hats off his friends and whirling the dust into the eyes of those who watch him skim along the streets.

Clearing.

NEW MEMBERS FILL THE BOARD.

VESTRYMEN ELECTED AT CHRIST CHURCH APPROVED.

Harmonious Meeting Is Held and Vacancies Filled With Men Prominent in Congregation and Business Affairs—Rector Lee Will Be Asked to Again Fill Pulpit.

At a largely attended meeting of the membership of Christ Episcopal Church last night eight vestrymen were elected to take the places of the eight who had resigned.

Rev. Baker P. Lee's resignation having been accepted by the old vestry some dissatisfaction was created, which led to the old vestrymen resigning. Those elected last night are men prominent in the congregation and in the city. They are D. K. Dickinson, E. P. Johnston, H. S. Jones, H. Clay King, J. A. Kingsley, C. Modini-Wood, Thomas L. Winder and John Parkinson.

The resignation of Mr. Lee was to take effect Easter Monday. It is understood that one of the first acts of the new vestry will be to extend a call to him to again become the rector of the parish.

The meeting last night, which was attended by about 400 persons, was harmonious. It is the belief that Christ Church will continue to grow in the future as it has in the past, under Mr. Lee's rectorship.

Mr. Lee's resignation was brought about by a dissatisfied condition in the congregation. It is claimed that a portion of the congregation would not work harmoniously with him and this state of affairs jarred on the rector. The resignation of the old vestrymen and the election of the new ones will, it is believed, clear the atmosphere.

It is intimated that not much pressure will be necessary to induce Mr. Lee to again fill the pulpit in view of changed conditions brought about by last night's election.

EMIGRATION AN AID TO ITALY.

Fortunes Sent Home by Citizens Who Leave for United States—Government Encourages Movement.

[BY DIRECT WIRE TO THE TIMES.]

ROME, March 11.—[Exclusive Dispatch.] Advantages derived by Italy from emigration were enumerated by Premier Luzzatti in an important debate in the Chamber of Deputies yesterday. He said that $214,000,000 had been sent home by emigrants to the United States in the last three years and that the financial prosperity of the country was due mainly to this fact.

Emigration, said the Premier, contributed to the development of the shipping and national industries and to increase of imports, and hence the government was bound to encourage it. The special precautions taken during the cholera outbreak were justified, he maintained, because they were intended to prevent a decrease in emigration.

The Premier expressed the hope that the time was near when Italian prosperity and industrial developments would reach a stage where the country would not need the aid of emigration. Then, he concluded, steps would be taken to diminish the exodus of workers and Italy would export goods only and not men.

EARTHQUAKE FELT.

SAN JOSE, March 11.—A sharp earthquake was felt here this afternoon and the following record was made at the Santa Clara College observatory: "An earthquake of considerable intensity was recorded this afternoon at 1:29:28 o'clock. The double amplitude was 51.36.17 millimeters on north, south, east, west, and vertical lines respectively. The period was seven-tenths of one second. The origin 118 kilometers southeast by east."

HERE IS A REAL DYSPEPSIA CURE.

SETTLES YOUR OUT-OF-ORDER STOMACH AND ENDS ALL INDIGESTION FIVE MINUTES LATER.

Heartburn, Stomach Gas, Dyspepsia and Headache Will Vanish Before You Realize It—Thousands of Readers of The Times Will Find a Permanent Cure for Stomach Trouble at a Very Nominal Cost.

The question as to how long you are going to continue a sufferer from indigestion, Dyspepsia or out-of-order Stomach is merely a matter of how soon you begin taking some Diapepsin.

If your Stomach is lacking in digestive power, why not help the stomach to do its work, not with drastic drugs, but a re-enforcement of digestive agents, such as are naturally at work in the stomach.

People with weak stomachs should take a little Diapensin occasionally and there will be no more Indigestion, no feeling like a lump of lead in the stomach, no heartburn, sour risings, Gas on Stomach or Belching of undigested food, Headaches, Dizziness or Sick Stomach, and, besides, what you eat will not ferment and poison your breath with nauseous odors. All these symptoms resulting from a sour, out-of-order stomach and dyspepsia are generally relieved in five minutes after taking a little Diapepsin.

Go to your druggist and get a 50-cent case of Pape's Diapepsin now, and you will always go to the table with a hearty appetite, and what you eat will taste good, because your stomach and intestines will be clean and fresh, and you will know there are not going to be any more bad nights and miserable days for you. They freshen you and make you feel like life is worth living.

SLEUTHS ON WOMAN'S NERVES.

Los Angeles Woman Wants Husband to Pay Doctors' Bills—Shadows Annoy Her.

[BY DIRECT WIRE TO THE TIMES.]

KANSAS CITY (Mo.) March 11.—[Exclusive Dispatch.] Mrs. Myrtie M. Kump of Los Angeles, wife of Frank H. Kump, a wealthy ex-brewer, has suffered a nervous breakdown and must be placed in a private sanatorium.

Dr. T. J. Beattie, her physician testified in Judge Goodrich's court today. She has a suit for divorce pending against Mr. Kump and applied for more money to pay her doctor's bills, hospital bills and expenses in a sanatorium. She is now receiving $150 a month.

It developed in the testimony that the reason of Mrs. Kump's breakdown was the constant presence of detectives said to be in the employ of Kump in the vicinity of her home, and on the street cars when she went downtown.

The detectives hired rooms near her home and remained there watching her home day and night, it was asserted; the same detectives also followed her when she went East last summer in company with George M. Shelley, former Mayor and former postmaster of Kansas City. Mrs. Kump presented doctors' bills amounting to $300, hospital bills of $300 and other expenses which she has asked that Kump be required to pay.

Judge Goodrich will decide the case Monday. Kump is past 70 years of age, and has been in the divorce court seven times, having married one of his wives three times.

LOCAL TRAVELERS.

Los Angeles and Southern California People Who Are Registered at Hotels in Other Cities.

[BY DIRECT WIRE TO THE TIMES.]

NEW YORK, March 11.—[Exclusive Dispatch.] The following Los Angeles people are registered tonight, at New York hotels: Gerard, Miss E. Lytton; Waldorf, W. T. Neuck and wife, J Luckenberk, A. Wisecott and wife. From Santa Barbara, Martha Washington, L. Kain.

IN CHICAGO

CHICAGO, March 11.—[Exclusive Dispatch.] The following Los Angeles people are registered tonight at Chicago hotels: Blackstone, W. J. Parrish, Mrs. Kate A. Kelly; Stratford, A. H. Boyce; Great Northern, Mr. and Mrs George N. Dilfer.

IN SAN FRANCISCO.

SAN FRANCISCO, March 11.—[Exclusive Dispatch.] The following Los Angeles people are registered tonight at San Francisco hotels: Palace, John Beardsley, A. M. Wright, C. G. Nevin, Mary E. Clark, Michael M. Fernando, H. J. Harrell; from Pasadena, E. E. Hewlett, N. S. J. Raney; St. Francis, L. E. Behymer, O. Wilson, John Thomas, L. W. Allen, James Leonard, A. B. Weaver.

ACCUSED BRIBER SEEKS OFFICE.

Man Whom Senator Gore Charges With Offering Him Money Runs for Mayor of Gore's Home Town.

[BY DIRECT WIRE TO THE TIMES.]

LAWTON (Okla.) March 11.—[Exclusive Dispatch.] Jake Hamon, accused by United States Senator T. P. Gore, of having offered him $50,000 as a bribe in connection with the McMurray contracts, today filed his name as a candidate for Mayor of this city, the home town of both himself and Gore. Republicans who are backing Hamon declare that they believe the people will support him for the place, thereby taking a direct slap at Gore.

Brighten Up The Home

When Spring Housecleaning is begun don't slight the pictures. We do regilding and reglassing, change mats to suit the color scheme—make new pictures of the old. It's a good time, too, to frame those pictures that are hidden away. We do reliable framing at low prices.

Die Stamped Commercial Stationery and Embossed Monogram Stationery. Wedding Announcements, Invitations and Visiting Cards at Moderate Prices.

Twinlock loose-leaf systems; Shaw-Walker filing devices; blank books, ledgers, general office supplies.

Artists' Materials and Architects' Supplies.

STATIONERY AND ART GOODS
Sanborn, Vail & Co.
735 South Broadway.

"The Store With a Conscience"

J. B. Silverwood

Either Store, 321 S. SPRING 6th and Broadway

Maricopa Bakersfield



Duke of Orleans

(By Edward Penfield)

The striking character of French History—from the city of New Orleans derives its name—is the subject of this powerful poster by one of America's foremost artists, Edward Penfield. The Duke of Orleans, if you remember, was the inspiration for "Monsieur Beaucaire," a delightful story by Booth Tarkington, dramatized for the stage by Richard Mansfield.

Watch for it—on the billboards—in the same striking manner as on the cover of Hart, Schaffner & Marx booklet which we are now sending thru the mails.

THE Duke of Orleans was a dandy. He dared look beyond the close of the day. He was a Martian at the wonder-working game of life. He walked in the path of Hope—the path of Independence his compass. He understood the mysterious notes of Nature calling in the South—and he was not afraid of being afraid. What he was to the "Mouth of the South" Hart, Schaffner & Marx have been to the clothing world—to you. Pioneers—Doers who dared.

Hart, Schaffner & Marx

—on the label of your clothes is a name you look for—a big thing to find. It means that you are going to get wear and style, and satisfaction in the clothes—more worth for your money than you have ever enjoyed—more than any other clothes can possibly offer you. We have put them just this way—and are proud to be selling you these splendid clothes.

The Office Boy.

"May liberty meet all comers,
May prudence protect her from evil,
May tyrants and tyranny flee from her,
And wander their way to the devil."
Says my Scottish friend, murmuring

Home Phone F3591

LADIES:

Who Is Going to Make Your

Spring Suit

Why, Scharf, the Ladies' Tailor, of course.

His workmanship is guaranteed. His fit is perfect. His prices moderate.

This is the talk of the ladies of Los Angeles.

My second shipment of new spring suitings has arrived and I am going to offer you for this week only one of these beauties.

I will make you a suit of any of these beautiful fabrics that any other tailor would charge you from $40 to $45 for, for you the same suit for

$32.50

My Many Satisfied Customers Is My Proof

A. SCHARF

Expert Ladies' Tailor

517 SOUTH BROADWAY

Take Elevator to Room

"OVERTOPS THEM ALL."

Los Angeles Times Carries More Advertising Than Any Other Single Newspaper.

February article on the splendid increase in business activities as expressed by the amount of advertising carried in 1910 by fifty-one leading newspapers, one published in which both by the amount of advertising it carried and by the great increase over 1909 in the number of issues and by the great increase over 1909 in the number of issues and by the great increase over 1909 in the number of issues

...e Stone With a Conscience"

...B. Silverwood

Either Store.
221 S. SPRING
6th and Broadway



Duke of Orleans
(By Edward Penfield)

...haracter of French history—from who... ...rleans derives its name—is the subject ... ...ooster by one of America's foremost ... ...d. The Duke of Orleans, if you will ... ...ation for "Monsieur Beaucaire," a sketch ... Tarkington, dramatized for the late ... ...eld.

...t—on the billboards—in the street ... Hart, Schaffner & Marx Spring Style ... ...ow sending thru the mails.

...ke of Orleans was a dream— ...look beyond the clouds and ... ...n at the wonder-works of T... ...n the path of Hope—much ... ...passes. He understood the ... ...re calling in the Southland ...fraid of being afraid. ... to the "Mouth of the M... ...r & Marx have been ... ...—to you. Pioneers—Tr... ...dared.

...art, Schaffner & Marx

...f your clothes is a small ... ...thing to find. It means ... ...wear and style, and ex... ...more worth for your Dollar ... ...enjoyed—more than any ... ...ibly offer you. We ... ...ay—and are proud to ... ...othes.

The Office Boy:

...rty meet wi' sympathy, ...vidence protect her free evil; ... ...rants and tyranny tine in the ... ...under their way to the devil. ... ...friend, unwrapping another Blue ...

...91
...ES:
Going to Make Your
...ng Su...
...he Ladies' Tailor, of C...
...anteed, his fit is perfect and ...
...e ladies of Los Angeles ...
...f new spring materials has ... ...r this week only this ... ...of any of these beautiful ... ...rge you from $50 to $90 for ...
$32.50
...Customers Is My Best C...
...CHARF
Ladies' Tailor
...H BROADW...
...Rooms 401-...

One Week's Events.

...TY-FIVE NEW LAWS ADDED TO STATUTES OF CALIFORNIA.

...l for Session Now Reaches One Hundred Seventy ... Will Be Doubled Probably in Next Two Weeks. ...rative Approval Has Been Refused to Eight Mea... ... Passed by Legislature.

[BY DIRECT WIRE TO THE TIMES.]

...MENTO, March 11.—[Exclu... ...patch.] Another week of ... has added sixty-five ... to the code books, that being ... signed by the Governor. ... the session has now ... and it is promised to al... during the next two weeks, ... in permanship by the ...

... of the Legislature ... acted on bills and the ... session up to date is ... 58 measures have been ... by the Assembly and 26 by the ... showing that eloquence ... for the cogwheels of ... machinery. The lower ... in the lead, now hav... the best of the Sen... passing all the Senate bills ... sent to the executive ...

...ecutive approval has ... of eight measures that ... approved. Those ... during the past week are ... instrument law, the ... which as to promissory ... ...ensure the Governor; ... inspection bill, ... of Judson, one re... ...ion of the Civil Code ... for this a new ... the incorporation of ... under legal priv... Governor deems in ...

...sures vetoed were Grif... ...and Jones's bill for ...

...LLS APPROVED.

...ncial interest, other than ... and corrective ones, ap... the Governor during the ...

...No. 79, amending section ... Political Code, so that, in ... of the usual State tax levy, ... collect State tax on per... at the rate of 6 cents. ...

...No. 108, providing for the ... for the Panama Pacific Ex...

...No. 9, amending section ... Code of Civil Procedure ... guardian's estate in case of ... to be administered by the ... in the ward's ...

...No. 166, providing that the ... owner by a municipality is a ... than any private use. It is ... ...ween San Francisco to ... Spring Valley or any other ... owned system for municipal ...

...No. 176, making it a misde... ...ment to sell storage or ... from cans. Originally this ... a felony under this bill, ...ndment was changed in ... it also applies to butter, ...

...No. 491, which permits the city ... ...ers to operate municipal... ...ar lines over the State ...

...FROM SLUMPS.

...No. 39, amending the act ap... ...March 16, 1905, relating to the ... of minors so that no person ... of age may be employed ... hours of 10 p.m. and 5 a.m. ... to prevent messenger ... the streets of San Fran... ...ring those hours.

...No. 46, amending section ... Political Code and authoriz... ...ers to collect the cost of ... ...ing when personal ... and for delinquent taxes.

...No. 378, punishing any ... ...who negligently or in... ...s a motor vehicle, or who ... what the law requires in ... a fine of not more than ... ...sonment in the county ... ...or in prison for five ...

...Nos. 540, 541, 545, being part ... ...measures giving power ... ...supervision in protecting ... the importation of ... cattle for dairy or ... ...purposes unless they have ... to a tuberculin test, ...wnership, or horses, ...which they have had ... ...recently certified; ... ...ly opposed to vacci... ...provides that all stu... ...ools may be excluded ... ...ey refuse to submit to the disease of ... ...ntend to rush an ex... ...ch other deems it ... ...ssary without either ... ...ndorsing certificates may ...

...Nos. 709 and 711, which ... ...ndments of fifteen bills re... ...the Surveyor General's ad... ...train.

...ATIFYING RECOGNITION ...THE TIMES SUPERIORITY.

...following article, reprinted from the March number ...d Order Journal, shows the estimate placed on The ...ertising value by a leading American Magazine of ...g:

"OVERTOPS THEM ALL."

...Angeles Times Carries More Advertising Than Any Other Single Newspaper.

...ery article on the splendid increase in the ... circulation as expressed by the amount of advertising ... in 1910 by fifty-one leading newspapers, one paper was ... which beat all by the amount of advertising it contained ... 1909 issues and by the great increase over 1909 would ... ...mmand attention from the thousands of advertisers ... ...ppointed upon the contents of the Mail Order Journal. ... ...ssue of that paper, however, failed to reach us in time ... the February issue and we, therefore, hasten to publish it ... in the Times of Los Angeles, Cal., whose showing over... ...everything in the line of advertising in newspapers ... the report of advertising as carried in 1910 and 1909:

	Agate Lines.
...	...17,044,800*
...	...16,290,000
...	... 754,800

...ed on a basis of 300 agate lines to the column.

...There is no other paper in the world that has ever carried ... ...ertising as the Los Angeles Times has done in ... ...ch patronage is entirely due to its ... ...ial qualities and also the boiling adver...

Gathering Gold From Trees

How One Man found Both Health & Wealth

"They shipped me West in 1903," he said, and a husky looking specimen he was—two hundred pounds of ruddy, well dressed manhood, who looked as if his dinners tasted good.

"They tried to send somebody with me—just to keep me company, they said—but I refused. I knew by the way they looked that they thought I would be coming back a few months later—in a box.

"I landed down Riverside way, and after a few days' rest, got out among the oranges in the sunshine.

"In thirty days I felt better—and in thirty more, I took a job in a packing house. They were short of help, and though I didn't need the money, I wanted something to do, and so got busy.

"Within three months I selected ten acres for my own—got my trees set out—and looked at my bank book. My savings of Twenty-Five Hundred Dollars had shrunk considerable—but I knew I had a winner, and I stayed with it.

"I worked for experienced growers and learned all they knew about the orange business, and put my knowledge into my own ten acres.

"They'll bring me Five Thousand Dollars this winter—and I wouldn't sell my grove for Twenty Thousand.

"I've got my health back, and I'm Gathering Gold from Trees."

This is not an unusual experience—though the man was unusual. If you've got a small capital and good common sense, you can do as well.

Better buy now, though—for good orange land is getting rarer and rarer. Buy at Orange Vista, down in Riverside County, "The Home of The Orange"—you'll never have a better chance.

Here are the facts—vital to success—decomposed granite soil, at an elevation of 1600 feet—and frostless. Every 10 acres gets 60 inches of water for 24 hours every 30 days—and that is more than you need.

Near good town and railway, with excellent train service to Riverside and to Los Angeles. Advantages of good schools, including High School, stores, telephones, churches—and all the comforts.

This is an ideal spot for orange grove homes. Beautifully located near the foothills, with a glorious mountain view.

Ten acre plots at $200 an acre. Small cash payment, balance during four years' time. Get one of my circulars and learn about my Free Excursions.

Emil Firth

"You're Safe at Firth's." 319 West Fourth Street.
Ground Floor, between Broadway and Hill.
Home A8105—Main 2543.

Cutting Ice.

DRUMMONDS ASK FOR FIELD CASH.

NEED TWO MILLIONS TO CUT INTO SOCIETY.

Former Wife of Chicago Merchant Prince Plans Splurge in London During Coronation Festivities. Visits Windy City to Negotiate With Trustees of Estate.

[BY DIRECT WIRE TO THE TIMES.]

CHICAGO, March 11.—[Exclusive Dispatch.] Mrs. Maldwin Drummond, former wife of the late Marshall Field, Jr., who came to Chicago last week with her English husband to negotiate with the trustees of the Marshall Field estate, is still pleading with guardians of the Field wealth for an increased personal allowance. Capt. and Mrs. Drummond need at least $2,000,000 for the entertainment of British nobility and foreign potentates during the coronation ceremonies of King George, in June.

Mrs. Drummond's visit to Chicago, which she stated was for business reasons only, and which has been marked by no social entertainments, has not yet been crowned with the success that she anticipated.

The delay of the Field trustees in complying with Mrs. Drummond's demands for this great sum of money is prolonging the stay of the Drummonds here indefinitely.

MRS. SAGE MAKES ART GIFT.

Beautiful Collection of Japanese Netsukes, Originally Owned in Pasadena, Donated to Museum.

[ASSOCIATED PRESS DAY REPORT.]

NEW YORK, March 11.—Mrs. Russell Sage is the donor of the most important recent acquisition to the Metropolitan Art Museum here—a collection of Japanese "netsukes." The collection includes 2546 specimens of these marvelously carved trinkets which Japanese wear on the cords of the tobacco pouches or any receptacle that may hang suspended from the belt. The netsukes were collected originally by A. C. Vrooman of Pasadena, Cal. They were seen there by Mrs. Sage, and after her return east she made the purchase.

PRISKS AWAY TWO BRIDES.

Mother Incensed at Elopement of Daughters, Takes Them Away From Young Husbands at Memphis, Tenn.

[BY DIRECT WIRE TO THE TIMES.]

MEMPHIS (Tenn.) March 11.—[Exclusive Dispatch.] The two daughters of the late Chancellor L. B. Wiggins of the University of the South eloped yesterday. When Mrs. Wiggins learned of it she took her daughters in charge and spirited them away from their young husbands. Capt. Aubrey Lanier of the former champion football team of the South was one of the grooms. Guy Ward, the star full-back, was the other. Mrs. Wiggins has taken her daughters to Charleston, S. C. The young students have withdrawn from college.

DENTON-M'LAREN WEDDING.

In the presence of relatives and friends yesterday, at the residence of W. E. Sparks, Hollywood avenue, Miss Esther Denton Sparks was married

SINGERS WED SECRETLY.

Friend of Calve and Gaspari Announces Marriage of Stars Who Sail for Europe.

[ASSOCIATED PRESS NIGHT REPORT.]

NEW YORK, March 11.—Emma Calve, the operatic singer, and Alton Gaspari, the Florentine tenor, were married abroad more than a year ago, according to a statement made today by an intimate friend of both, just before they sailed for Europe.

KILLS SELF BECAUSE BLIND.

Oklahoma Rancher Chooses Gun Route to Terminate Life of Misery After Losing Both Eyes.

[BY DIRECT WIRE TO THE TIMES.]

OKLAHOMA CITY (Okla.) March 11.—[Exclusive Dispatch.] Despondent over his blindness, John Risse, a heavy property holder and leading rancher at Lone Wolf, just south of here, today killed himself with a revolver. He was 43 years old and married. One of his eyes was put out some time ago by the accidental discharge of a gun and he lost the other when he fell on a knife.

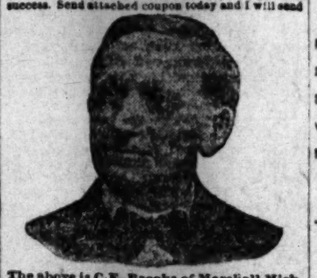
St. Joseph's Roman Catholic Church, Easton, Pa., was destroyed by fire Friday night. Estimated loss $200,000.

Don't Wear A Truss

After Thirty Years Experience I Have Produced An Appliance for Men, Women or Children That Cures Rupture.

I Send It On Trial.

If you have tried most everything else, come to me. Where others fail is where I have my greatest success. Send attached coupon today and I will send



The above is C.E. Brooks of Marshall, Mich. who has been curing Rupture for over 30 years. If Ruptured write him to-day.

you free my illustrated book on Rupture and its cure, showing my Appliance and giving you prices and names of many people who have tried it and were cured. It is instant relief when all others fail. Remember I use no salves, no harness, no lies. I send on trial to prove what I say is true. You are the judge and once having seen my illustrated book and read it you will be as enthusiastic as my hundreds of patients whose letters you can also read. Fill out free coupon below and mail today. It is well worth your time whether you try my Appliance or not.

FREE INFORMATION COUPON.

C. E. Brooks, 4145 Brooks Bldg., Marshall, Mich.

Please send me by mail in plain wrapper your illustrated book and full information about your Appliance for the cure of rupture.

Name .....

Important Auctions This Week.

Reed & Hammond, Auctioneers

747-749 South Spring Street

Do General Auctioneering, make a specialty of *Live Stock, Real Estate, Furniture, Merchandise.* Personal attention given to commission and outside sales. We have the largest stock of second-hand furniture in the city and we solicit your patronage. Goods open for inspection and on sale at private sale at all times. Regular Sale Room Auctions in afternoons only,

MONDAY, WEDNESDAY AND FRIDAY.

Tuesday, 10 a. m.
231 West 8th Street
Fine Furniture and Rugs, Removed from Alhambra

Three-piece mahogany parlor suit, upholstered in green plush; leather upholstered rockers; fumed oak rockers, mahogany, parlor tables, mahogany chairs and rocker, bronze and brass pieces, jardinieres and bric-a-brac; curtains, birdseye maple dressing table and chair, birdseye maple dresser, chair and rocker, mahogany princess dresser, tabourette, wardrobe couch, couch cover and pillows; sewing machine, expensive brass beds, with springs, silk floss mattresses, enameled steel bed, bedding, library table, electric reading lamp, round pedestal dining table, with chairs to match, silverware, two sets of china, fancy china glassware, gas range, wood range, refrigerator, utensils, kitchen table, velvet and Axminster rugs in Oriental patterns, large and small; fire set and irons, hose, yard tools, tubs, etc. Goods all used but a very short time; all like new.

Wednesday, 10 a. m.
605 West Washington Street

AUTOMOBILE REPAIR SHOP, including fixtures, electric motor lathe, small amount of stock and all necessary tools, used in repairing machinery and automobiles, quantity of oil, etc.

Tuesday, 3 p. m.
4524 South Figueroa

10-room residence, flat house, every modern convenience. Has never been occupied. This sale continued on account of rain of last week. SEE LAST WEEK'S ADVERTISEMENT.

Thursday, 3 p. m.
987 Manhattan Place
Elegant 10-Room Residence

Lot 75x126. House two years old, modern; reception hall, mission finished, large living-room, built-in bookcases, mahogany finish dining-room, built-in effect, beautiful electrical fixtures, extra large and convenient kitchen, screen porch, bath on first floor, floors all hardwood, large closets, hat box wardrobes, drawers and linen closets, storeroom, beautiful yard and lawn with flowers and shrubbery, vegetables and fruit, chicken corral and shed. Take West 11th car, or phone Auctioneer. Broadway 2560; F2545.

Thursday, 10 a. m.
4220 South Hooper Avenue
Fine Furniture and Rugs---Real Estate

COLONIAL UPRIGHT CHICKERING PIANO, MAHOGANY CASE. Mahogany library table, mahogany rockers and chairs, mahogany Morris chair, reading lamp, oil paintings, "imported" French Wilton velvet rugs, body Brussels and Axminster rugs, heavy enamel beds, hair mattresses, mahogany dressers and chiffoniers, sanitary couch and pad; French clock, Candelabra, bed and table linens, bedding, portieres, curtains, sewing machine, Rogers silver, dishes, utensils, large direct action gas range, heaters, refrigerator, lawn mower; have good tools. All the above are of the best; neat and clean; all must be sold.

BUNGALOW of 7 rooms which will be sold separately from furniture; modern in every respect. A place which must be seen to be appreciated. Any one looking for a bungalow should not overlook this pretty little home; terms given on day of sale. Take Hooper ave. car.

Friday, 10 a. m.
5-Room House & Lot, Hollywood

2032 LEXINGTON ST.
5-ROOM MODERN COTTAGE—Lot 50x150.
Every modern convenience, gas, electricity. This property must be sold. GET OFF AT WESTERN AVE. REED & HAMMOND, Auctioneers. Office 747-749 S. Spring st.

Auction
Household Goods
1015 West 21st Street
Tuesday, March 14th
at 10 o'clock a. m., consisting of
Antique Mahogany

Sofas, Bureaus, Chest of Drawers, Sewing Stand, Card Table, Chairs. Fine Upright Piano and Player. Also Fine Brass Bed, Large Oak Bureau, Chiffonier. Two Oriental Carpets, 10 Turkish Rugs, Brass Andirons, Fire Set, Vases including Royal Sevres, Bonn, Worcester and Dresden. Fine Oil Paintings and Water Color, Crockery, Glassware, Silverware. The owner has traveled all around the world and has a collection of all kinds of bric-a-brac.
THOS. B. CLARK, Auctioneer.

Auction
Monday, March 13
AT 2 P.M.
Nine-Room House
Two Story
1193 Leighton Ave.
Lot 50x130.

House is modern, very well built, all floors are double with felt paper between them. Situated in most desirable locality; magnificent shade trees in front. The rooms are cozy and pleasant. A nice and very comfortable home. Barn in rear. Satisfactory terms will be given.

Take Grand-Dalton Ave. car to Budlong avenue, walk two blocks north.
The R. H. STROUSE CO., Auctioneers.
210 Central Bldg.

NICE CLEAN
FURNITURE
of 4 rooms
Tuesday, March 14
At 2 o'clock p.m.
924 Cottage Place
Near Figueroa and 9th st.

Four dressers, commodes, 4 iron beds, sanitary couch, clean mattress, springs, center tables, rockers, elegant rugs and carpets, 14 yards hall carpet, chamber sets, davenport, gas and wood heaters, Singer sewing machine, bedding, linens, dishes, kitchenware, dining table and chairs, 2 kitchen tables, cook stove, hot plate, 835 incubator, lot of other goods. Everything clean and nice. Owner leaving.
The R. H. STROUSE CO., Auctioneers.
Four Phones: Office, Broadway 1539, Home F5702. Residence, Wilshire 971, Home 52466.
210 Central Bldg.

Wednesday, March 15
At 3 o'clock p.m.
5-Room Cottage
1010 West 24th Street
Lot 50x142

Property is in most desirable locality, within a block of Union Square, close to 3 car lines—University, West Adams and South Vermont. Rooms are large, spacious porch and cement cellar. Barn and fine shade trees in rear. Satisfactory terms will be given.
The R. H. STROUSE CO., Auctioneers.
Four Phones: Office, Broadway 1539, Home F5702. Residence, Wilshire 971, Home 52466.
210 Central Bldg.

Auction Real Estate
Pretty Bungalow
1348 EAST SLAUSON AVE.
Take Central Car.
Wednesday, March 15th
On Premises, 2:30 p.m.

We will sell this pretty residence property containing 5 rooms and bath, with extra large lot. Satisfactory terms may be had and will be announced at sale. $200 to be paid by purchaser at sale.

Examine house in advance. Further information may be had from us in advance of sale. The H. C. PRICHETT COMPANY, Auctioneers. 217 West 54th street. Phones: Main 3224. Home F1221.

Auction Real Estate
BEAUTIFUL RESIDENCE PROPERTY.
1309 East 37th street.
(Just off Central Ave.)
Thursday, March 16th
On Premises, 2:30 p.m.

We will sell this beautiful modern residence, containing 5 rooms and bath, rooms all large and house in extra fine condition, front and back porches. Lot 47x145.

This will make a fine home for some one. Satisfactory terms will be made and announced at sale. $200 to be paid by purchaser at sale. Examine house in advance of sale day if you desire. Information may be had from us. The H. C. PRICHETT COMPANY, Auctioneers. 217 West 54th street.
Phones: Main 3223. Home F1221.

Auction Extraordinary
I wish to announce that I am retiring from business and offer my
$6000 Stock of Furniture
AT AUCTION
Friday, March 17th

Sale to continue Saturday and the following week until disposed of. Oak, maple and mahogany dressers, chiffoniers, commodes, dressing tables and cabinets. Hundreds of rockers and chairs, brass and iron beds, hair and silk floss mattresses, pillows and bedding, cook stoves and steel ranges, gas plates, gas ranges, water heaters, coffee urns, stools and tables, desks and carpets, hardware, graniteware, linoleums and mat...

BURNS
240 S. Spring
525 S. Broadway

Special Sale
ON
RUBBER BOOTS

Men's, Women's, Boys' and Children's

Men's $6.00 Boots	$4.65
Men's $5.00 Boots	$3.35
Men's $4.00 Boots	$3.15
Women's $2.50 Boots	$1.95
Boys' $4.00 Boots	$2.85

—All Sizes—



LOOK

The name Los Angeles HIBERNIAN SAVINGS BANK denotes "STRENGTH AND CONSERVATISM." YOU SHOULD choose a strong BANK offering the highest rate of interest consistent with conservative BANKING. WE PAY from 3 to 4 per cent, payable July 1st and Jan. 1st. A postal will bring booklet "BANKING BY MAIL." Capital paid up $250,000.

AUCTION
Of Elegant Furniture
OF AN 8-ROOM RESIDENCE
1186 West 31st Street
Tuesday, March 14th
AT 10 A. M.

Comprising Schaffer piano, handsome davenport in silk plush, mahogany and quartered oak library and parlor tables, handsome Wilton rugs, point lace curtains, couches, brass beds, silk floss and Ostermoor mattresses, birdseye maple and quartered oak dressers and chiffoniers, tables, rockers, new leather couch, fumed oak pedestal extension table and chairs in leather, Haviland china, kitchen utensils, etc. Piano will be sold on installments if desired.

Take Main and West Jefferson car to Orchard ave, or University car to Jefferson st. and come one block north to 31st st.
C. M. STEVENS, Auctioneer.
Office 702 S. Spring st. Both phones.

THE CALIFORNIA AUCTION CO.
AUCTIONS

MONDAY and THURSDAY, March 13th and 15th, 10 a.m. and 2 p.m., at our Auction Mart, No. 822-24 S. Main st. Household goods of all kinds, also the consignments of 14 rooms of furniture from a suburban city.

TUESDAY, MARCH 14th, 10 A. M., at No. 107 North Beaudry Ave., corner of 1st st., millinery stock, elegant piano and furniture. On account of owner going to their range, have instructed us to sell at auction 200 trimmed ladies' hats, willow and French ostrich plumes, fancy feathers, latest flowers, ornaments, ribbons, 3 showcases, 10, 8 and 5 feet, 50 yards new linoleum, 20-foot awning, etc.; also upright mahogany piano, mahogany chiffonier, rockers, tables, sewing machine, lady's desk, 2 dressing mirrors, 6-foot dining table and chairs, sanitary davenport, sofa, settee, couch, pictures, 9x12 and 8x11 rugs, etc., etc.
CALIFORNIA AUCTION CO., Auctioneers.
No. 822-24 S. Main St.
Phones—85497; Broadway 4782.

Auction Real Estate
BEAUTIFUL BUNGALOW
116 Ditman Street
(Just off East First street.)
FRIDAY, MARCH 17
On Premises, 2 p.m.

We will sell this fine bungalow containing 5 rooms and bath, in extra fine condition. Lot 50x134. This house is beautifully and conveniently located and well worth seeing. Will be sold to the highest bidder on satisfactory terms which will be announced at sale. $200 to be paid by purchaser at sale. Further information may be had from us in advance. The H. C. PRICHETT COMPANY, Auctioneers. 217 West 54th street. Phones: Main 3224. Home F1221.

PRETZEL

What is a pretzel? That is the question now before the American people.

"Paw, what's a pretzel?"

"A Georgia cracker with cramps, my son. Now go to bed, and get up early and go to the Featherweight Trunk Co., 333 S. Spring, and see that the wardrobe trunk built to order is sent up today; also the hat trunk for your sister, the steamer for your brother and the general utility for your mother or some [illegible]

Cities and Towns of Los Angeles County.

NEWS REPORTS FROM CORRESPONDENTS OF THE TIMES.

Pasadena.

TOLERATE IDEA GRACEFULLY.

Annexation Bugaboo Does Not Frighten Them.

Not Exactly in Favor But Will Talk It Over.

Sewage Question Further Complicates Situation.

(Office of The Times, 36 S. Raymond avenue.)

PASADENA, March 12.—"Consolidation with Los Angeles under a borough form of government is growing on the people in jumps," stated one of the leading men of Pasadena yesterday.

"There is absolutely no way to stop it. The attempt to inject it into the spring campaign as a paramount issue only serves to cause the people generally to give the matter close study, a thing which has never been done before. The statements, emanating now from the campaign headquarters, so far overdraw the situation that the main issue of consolidation is clouded. This will go ahead unchecked for a time until, with a sudden jerk, the people will wake up and, feeling so sore over having been misled, they will demand consolidation to avoid internal strife in the city."

The above statement was made by a man who has been opposed to annexation and consolidation and who, at the present time, does not care to have his name used because of the severe criticism which would follow.

The line up of the politicians, in the ranks of the two candidates for Mayor, would indicate that consolidation will be one of the real issues in the campaign regardless of the fact that every effort has been made to keep it out. The Metcalf party is standing pat against consolidation in any form, shape or manner, while the Thum party does not seem to be afraid to discuss the matter.

NEW FEATURE.

A new feature which has been brought out during the last few days will probably have much bearing on the case in a short time. It was announced yesterday by several of the leading men of South Pasadena that a move is now on foot to annex that city to Los Angeles just as soon as it can be done. South Pasadena needs sewage facilities. So far that city has used cesspools over the entire city. Property owners and real estate men realize that a modern system must be installed. The City Engineer of that city has made an exhaustive study of the question. He has made measurements and surveys of every possible outlet for sewerage, and has stated that the only outlet is through Los Angeles. The business interests of that city have decided the city must have sewers and must join Los Angeles to get them.

Coupled with that statement is another to the effect that a move is to be started to get better sewerage facilities for Pasadena. It is stated that the people living in the southern part of Alhambra and south of that city will shortly bring legal proceedings to stop Pasadena from dumping sewerage on its sewer farm. It is also stated the present sewer farm is inadequate to take care of all the water passing through the sewer, and that the land of the farm is rapidly becoming water-logged or soured.

It is also stated by the South Pasadena City Engineer that Los Angeles will have to build additional sewer facilities to provide for South Pasadena and Alhambra. Those who are studying the situation in Pasadena state that Pasadena will have to go to the sea with her mains. In other words, it will have to utilize the Los Angeles sewer, and such being the case, should go in with South Pasadena.

It was given out last night by politicians that if the Metcalf party forces the water question and consolidation into the issues of the campaign that the sewerage question will also be brought in by the other side with which broadside it is hoped to pour a killing fire into the enemy's ranks.

ANNOUNCE THUM BOOSTERS.

Yesterday afternoon those having charge of the management of Thum's candidacy for Mayor announced a committee of one hundred, who will have entire charge of the campaign. A meeting of the committeemen will be held tomorrow night, when the campaign manager will be selected and plans laid out for a vigorous campaign. It has been unofficially announced that Dr. Solan Briggs will be the campaign manager.

The committeemen are: George L. Andrews, G. M. Adams, Elliot Alden, R. S. Allen, George E. Abbott, G. F. Aspinal, C. F. Baker, L. A. Bartlett, L. F. Bassett, C. W. Bell, G. L. Bertonneau, F. E. Beach, David Blankenhorn, L. R. Boynton, E. R. Braley, Solon Briggs, W. C. Burns, M. B. Butler, C. S. Byington, G. E. Campbell, P. W. Cartwright, H. G. Cattell, H. M. Cole, Theodore Coleman, H. F. Cloud, F. S. Conger, W. H. Cornett, J. B. Coulston, C. J. Crandall, George A. Daniels, L. C. Deming, D. H. De Graff, Torrey Everett, J. W. Gillman, M. P. Green, Charles Grimes, H. R. Hale, J. Herbert Hall, C. M. Hansen, E. J. Hart, J. M. Harvey, C. F. Harris, E. D. Hill, H. A. Huff, W. R. Hughes, C. T. James, R. K. Janes, F. H. Johnston, Garfield R. Jones, A. H. Keese, George Kernaghan, R. B. Knull, J. H. Kreitler, G. F. Leavens, C. D. Lockwood, W. J. Lawrence, A. MacKeighan, Z. T. Malaby, W. S. Martin, Frank May, Albert Mercer, T. E. Mercer, C. E. Misner, Willis I. Morrison, Henry Newby, Luther G. Newby, Peter Orban, Grant Orth, C. H. Passmore, J. H. Pedrick, A. B. Post, C. H. Prisk, S. W. Pyle, Dr. Herman Reamer, E. J. Rillieux, F. V. Rider, L. A. Short, MacD. Snowball, I. N. Smith, E. S. Stower, F. C. Sweetser, C. S. Thompson, C. C. Thompson, Albert Thorns, Silas Toms, L. H. Turner, A. W. Viney, John Wadsworth, H. H. Webb, J. P. Wood, M. E. Wood, George W. Woodhouse, E. N. Wright.

A meeting of the committee will be held Monday evening, March 13, at 7:30, in room 619, Chamber of Commerce Building, for the purpose of organization.

BUYS SITE FOR HOME.

J. E. Henry, a retired paper manufacturer of Boston, has decided to make his future home in Pasadena and yesterday completed the purchase of a beautiful tract of land located on Orange Grove avenue, between Colorado street and Walnut avenue. Mr. Henry will build a handsome residence on the property, and plans are being drawn by Myron Hunt for a $30,000 residence which will be built during this summer. The property is a part of the old Rosenbaum tract which was cleared and laid out several years ago by him.

RUMOR REVIVED.

The rumor that a large brick business block is soon to be built on the corner of West Colorado street and Delacy opposite the new Pasadena Theater Building has been revived. The lot is being used at the present time by the Pasadena Tourist Club as a horse-shoe pitching court.

LAUNCH NEW LEAGUE.

The Public Schools Athletic League was formally launched yesterday afternoon at a meeting held in the Board of Education rooms. The officers elected were Dr. Webster, president; J. V. Eliot, vice-president; Henry Newby, treasurer; C. Claud Braden, secretary; directors, Thomas Earley, Dr. John Willis Baer, Dr. J. A. B. Scherer, Dr. Robert J. Burdette, Rev. Robert Freeman, A. L. Hamilton, Carleton Durrell, LeRoy D. Ely, W. H. Holland, C. E. Earl, W. F. Knight, W. W. Ogier, J. C. Brainard, B. O. Kendall, J. B. Miller, W. S. Wright, George Frost, Dr. J. J. Bleeker.

RELIGIOUS SERVICES.

The Rev. Dr. Andrew W. Archibald of Newton, Mass., will address the men's club of the Y.M.C.A. at the First Baptist Church this afternoon on the subject, "The Book of Books for the Making of Manhood."

Dr. D. F. Fox will deliver an interesting lecture this evening at the First Congregational Church on the subject, "Working the Old Man." This is the first of a series of short stories.

The Rev. Dr. John McGraw Foston, rector of the Church of the Messiah, Boston, will deliver the morning sermon at the All Saints' Church this morning.

The Rev. A. R. Tillinghast, the new pastor of the First Universalist Church, will preach his first sermon as pastor of the church this morning.

Artists' materials at Wadsworth's.

Hotel Marengo, $12.50 up per week. New creations in shirt waists and spring parasols at Bon Accord.

Hotel Vista del Arroyo. New annex. Bungalows. Unexceptionable environment. Pasadena.

Horse show favors at Grace Nicholson's.

Navajo rugs and the largest stock Indian baskets and silver at Grace Nicholson's, 46 Los Robles.

Old mahogany, old Sheffield, old china. Wigwam, 61 No. Euclid.

Advertising patrons of The Times living in Pasadena can telephone "Want" announcements to local agent or direct to the Los Angeles office. No extra charge will be made for telephone calls. Just ask telephone operator for Times Classified Department. The telephone charge will be paid by The Times and bill mailed for the ad at regular rates. One cent per word daily, 1 1-4 cents Sunday. The Times regularly prints more "Liner" advertisements than the aggregate number printed by all the other Los Angeles papers.

Ocean Park.

SLOT MACHINES CAUSE TROUBLE.

NEIGHBORING TOWNS DON'T ADOPT SAME REGULATIONS.

Resirictions Have Been Thrown About the Insidious Vice, However, Until Its Fangs Are Drawn and the Minimum Amount of Damage Is Done—Will File Suits.

OCEAN PARK, March 11.—At the beach the line is drawn on the slot machine, but it is no figurative line. It is the real imaginative wall that separates the cities of Santa Monica and Ocean Park. North of this barrier, in Santa Monica, it would be a crime of no less degree than insurrection for cigar dealers to permit these seductive card games to be whirled at their stores.

South of the bulwark a city ordinance recognizes these gambling devices by collecting a license for the permission of their operation. Until quite recently it has been permitted the patrons to "play back"— that is to collect their earnings in coin, provided the money were at once run through the machine again. But the police placed a ban on this practice. Since then the dealers have been paying the winners in checks, slugs, tickets or other representatives of value. Again the police have stepped in to demand a rigid enforcement of the ordinance, which provides that the winnings shall be paid only in merchandise. With the ban placed on payment in checks or tickets, the police believe they have the game practically killed, as those who would "buck the tiger" do not care to load themselves with merchandise.

The proximity of the two cities has been responsible from time to time for considerable trouble and misunderstanding in the matter of the enforement of police regulations, as the ordinances of the two cities have not been drawn along the same lines.

The Chamber of Commerce has received a favorable report from the committee that was recently named for the purpose of moving in the direction of attempting to secure reduced trolley fares on the Los Angeles Pacific between the sea and the city.

Chairman Stewart of the committee, co-operating with the city attorneys of this city and Santa Monica, says they are now preparing the papers that will institute suits for hearing before the State Board of Railroad Commissioners. The new law clothes that body with authority to arrange rate schedules if it should be made to appear to them that the present charges are too high. This committee expects to be able to convince the commissioners that the present charge of 55 cents for a one-way ride is exorbitant, and also that the 50 cent round-trip rate is too much. They will also set up the plea that the present rates are maintained in discrimination against this beach, which is nearer to Los Angeles than either Redondo or Long Beach, while the fares charged between all beach points and Los Angeles are the same, regardless of mileage. For instance, it is fourteen miles to Venice by trolley, whereas it is twenty-one miles to San Pedro. The consensus of opinion of the membership of the Chamber of Commerce is that the rates are too high for either the good of the beach or the railroad.

Santa Monica.

LANDSLIDES ARE REPORTED.

Rains Do Great Damage Along Northern Coast.

Hueneme Railroad Is One of the Sufferers.

Bridges Wrecked and Track Buried Under Debris.

SANTA MONICA, March 11.—Homeward travelers, who have been stormbound up the Coast for several days, report that the recent rains and swollen streams have wrought considerable damage along the beach from the mouth of Topango Creek to beyond the following Point of Dume. The improved country road extends only as far up the beach as the Malibu pier, a mile above Coal Canyon.

The damage between here and Topango consists of landslides and the wrecking of a number of small bridges. The Topango bridge is gone and Malibu Creek, during the flood, was a roaring river, ten feet deep and twenty times as wide. There are from five to ten landslides during every mile of road, from the Malibu's south line to the point, and all of the small bridges have been washed away.

The Malibu, Port Los Angeles & Hueneme Railway line, which runs for ten miles along the beach on the Rindge ranch, is washed out in many places. All the bridges are wrecked and at many places the track is covered with debris, washed down by the flood or by earth that has slipped down from the sides of the deeper cuts. The descent of all of these mountain streams into the sea is rapid, and the great volume of water that fell continuously for so many hours lost no time in seeking the level of the sea. Its force must have been terrific, judging by the damage done.

BIG CAMPUS.

The determination of the City Council to vacate Fifth and Sixth streets, between Fremont and Michigan avenues, will result in giving the High School district a campus of fourteen acres for the Polytechnic High School soon to be built. Condemnation proceedings are being instituted to purchase for school uses the blocks of lots lying between Seventh and Fourth streets and Fremont and Michigan avenues. While these proceedings are being pushed, the Board of Education is giving consideration to plans for the buildings to be erected. It has been decided that the group system will be employed and that there shall be at least three structures. The central one will be the administration building, which is to contain the recitation rooms. Another will be the girl's hall, which will provide accommodations for the domestic science, art and music departments. The boys' building will provide for the manual training, chemistry, physical culture and agricultural departments.

VALUES INCREASE.

Mrs. A. E. Summers, the Los Angeles "Oil Queen," today closed a lease, whereby she is to receive annually for the next ten years, as rental for the land alone, a sum equal to the amount paid for the property nine years ago. The rental is $100 per month, and the property consists of a forty-foot lot on the ocean front, just north of Kinney street, fronting the new Thompson Scenic Railway. The man, who has taken this lease, is an amusement promoter from the East, who will immediately improve the property by the erection of a handsome brick theater building. Property in this immediate vicinity today has a market value of $500 per front foot, as compared with $30 nine years ago.

NEW BANK.

The Merchants Commercial and Savings Bank, a new financial institution making the sixth bank for this beach, will open its doors for business early in May. The location selected is the Speedway corner room in the new brick building being erected on Marine street.

The prime mover in the establishment of this bank is President C. P. Thomas of the Merchants National Bank, who recently came here from Spokane to make his home and promptly followed that decision by going into business and purchasing a $10,000 residence on the sand. George W. Thomas, stockman and trader of Ontario, Or., will be at the head of the new institution and will at once come here to reside. Associated with them will be C. D. Francis, cashier of the Merchants National.

Fifteen of the substantial capitalists of the beach are to be associated with the new concern, which will organize and choose its officers within a few days.

WORK ON ROLL.

Work is to be started on the construction of the mountain roll on the new pleasure pier March 25. This is the information given out today by D. H. Cleghorn, inventor of the device, who was here from Oakland today conferring with E. G. King, secretary and treasurer of the Mountain Roll Amusement Co. The contract for the placing of the concrete piling has been let to Charles Corbaley. This new amusement thrill will cost, according to the estimates of the inventor, $75,000. It will occupy a floor space of 90x350 feet on the pier. Present plans are that the device will be completed and ready for dedication when the pier is finished May 30.

NEWS BRIEFS.

The Masonic fraternity has acquired property on Oregon avenue near Second street and is considering plans for the early construction of a Temple. The ground floor is to contain storerooms, with public hall and lodge rooms on the other floors. The corner lot adjoining has just been acquired by J. B. Newman, who is said also to be considering the erection of a brick block.

S. A. Gerard was today granted a permit for the erection of a $5000 apartment house at Hill street and Trolleyway. The structure, which is to be of three stories, will contain eighteen apartments.

Miss M. Carney, who was a teacher in the Heald Business College here before that institution was swallowed by the consolidation, will establish a business college. She has secured rooms in the new Butler block at Third and Orange. School will be opened in

WOMAN'S LODGE HAS ELECTION.

Choose Officers and Elects Delegates to State Convention to Be Held in Highland Park.

REDONDO BEACH, March 11.—The annual election of officers of Chapter H, P.E.O., was held yesterday afternoon at the home of Mrs. W. F. Sprinkle. Officers chosen were: President, Mrs. C. W. Gassel; Vice-President, Mrs. W. F. Sprinkle; Recording Secretary, Mrs. J. C. Gillepsie; Corresponding Secretary; Mrs. A. T. Hembree; Treasurer, Mrs. J. H. Cavanah; Journalist, Mrs. George H. Anderson, Guard, Mrs. F. L. Perry.

Mrs. Grassel and Mrs. Hembree were elected delegates to represent the chapter at the State convention to be held April 5, 6 and 7, in Highland Park, and Mrs. J. H. Cavanah and Miss Lucy Whichelo were chosen as alternates.

LOCAL SHOWS.

A home talent vaudeville performance will be given at the Pavilion Theater, March 22, under the direction of Art Phillips, a local artist of considerable talent. A leading feature of the programme will be a series of living pictures representing the seasons, and famous paintings. Mr. Phillips is preparing special scenery for these pictures.

Another home talent entertainment to be given soon is the cantata, "Cinderella in Flowerland," to be given March 15 and 16, by the Methodist Sunday-school.

Some vacant rooms at Coronado.

Long Beach.

SENIOR CLASS IS ECONOMICAL.

GRADUATING GOWNS TO BE NEAT AND INEXPENSIVE.

Thrifty Young Women Exhibit the Quality Which Will Fatten the Family Bank Account if Practiced After They Take Charge of Household—Boys Also in Line.

LONG BEACH, March 11.—The young lady members of the high school senior class which graduates in June, sprang a pleasant surprise today on their parents and the faculty when they decided unanimously to wear graduating gowns uniform in goods, colors and style and costing but a fraction of what is usually spent for such eventful occasion in lives of sweet young graduates

The movement was started a week ago and a committee, of which Miss Ruth Craig, daughter of the shipbuilder, is chairman, was selected to devise a gown and make a report. The committee conferred with Miss May Torrey, teacher of sewing, and Miss Clare Binhisel, teacher of arts and craft and their advice brought about a speedy decision as to the style of gown. A model doll was draped in the design suggested and this dressed doll was submitted to the class who at once decided the dress was "to sweet for anything" and approved the ideas of the committee.

The actual cost of the goods will be $2.20. Those who have sewing as one of their studies will make their own dresses, while mothers and older sisters will look after others not so skillful with the needle. As explained to the reporter the gown is simple and girlish. The material will be fine sheer lawn, which will be trimmed with a little bit of valenciennes lace. The dress will include a plain tucked skirt, with a tucked yoke and sleeves of elbow length. All dresses will be of ankle length. With the dresses black shoes will be worn and the girls will wear wreaths of green and white, the class colors, and carry daisies, the class flower.

A uniform style of hair dressing will complete the details. The idea of the class is to eliminate any jealousy or heartburnings, so common because of former extravagance of dress and preserve a cordial feeling.

BOYS IN LINE.

The boys of the class not to be outdone at first proposed to wear cap and gown, which was popular until the girls' economy was made known when they followed suit and after turning down a proposition to rent the suggested apparel finally decided to all wear dark suits.

WATERS RECEDE.

The waters on the flats northwest of town are receding rapidly and there is more ground in sight this evening than for several days past. Anaheim bridge is still standing and will be strengthened at once. The house of Wm. George, who with his family were rescued by life guards and the police yesterday afternoon is in bad shape. It sank several feet in the mud yesterday and this morning only the top of the roof was visible and it showed signs of disintegration. Mr. George visited the place today and says all of the buildings and corrals are a total wreck. The San Pedro branch of the Pacific Electric will not be ready for traffic for several days, in consequence of which boat travel has greatly increased.

Along the beach at Seaside Park there are dead carcasses of birds, chickens, pigs and dogs which came down Cerritos slough from above and after passing tarough the entrance drifted ashore on the beach.

DOMESTIC TURMOIL.

J. R. Williams, a well known citizen who some time ago brought suit for divorce which was denied, has filed two suits against his wife, one to eject her from the home place on Eighth street and the other to quiet title to the property. When the pair separated there was a division of property and Williams secured a release and quit claim to the home property, which he rented. The first of the year when the tenant vacated Mrs. Williams moved in and refused to allow any one else to enter, the next day filing a homestead on the property, which Williams wants set aside.

COMPLICATED BIDS.

So complicated were the several bids submitted last night for the mechanical equipment of the new polytechnic school that the school board took all under advisement for a week. A Michigan company submitted a lump bid for $24,298 which is more than the board wishes to expend and the plans for equipment will probably have to be revised and some things eliminated.

CHECKED THEM UP.

Keepers of the gun club preserves outside the city say the storm has resulted in ducks of all varieties flocking to the ponds. Billy Franks of the Cerritos preserves, says he saw several large flocks and that on his club grounds alone there were over 15,000 of the feathered tribe.

FISH STORY.

Dugger, a fisherman on the and landed after an hour's fight a sixty-five pound electric shark. Both the wet line and gaff hook carried enough current to give Dugger a severe shock. Another freak on the wharf caught this morning, in a net, was a tiny "pipe fish," ten inches long and as big around as a straw.

SHORT NEWS STORIES.

Dr. W. Harriman Jones has filed suit against Dr. Thomas Cummings to recover $4000 which he claims Cummings is wrongfully withholding after a disagreement. Cummings claims a partnership which Jones denies, alleging that Cummings was only his assistant.

With a warning from the Mayor that unless some immediate action was taken in the sale of the pier bonds voted a year ago and repairs made to the outer wharf, additional expense would be incurred by the weakening of the piling, the Council last night ordered the clerk to readvertise the bonds for both the outer wharf and the new pier at Devil's Gate. It is said that the city has a buyer for both issues of $125,000.

After a few changes in the pending water ordinance, the Council last night again postponed final action one week. Incidentally the question of municipal ownership of water was brought up and discussed and the water company representatives who were present tentatively agreed to a sale to the city at a price to be fixed by appraisers. The First Ward League, which favors the movement, has volunteered to secure the necessary signatures to a petition calling for a bond election to purchase both plants. No final action was taken.

The Signal Hill Tennis Club will hold its second annual tennis tournament March 27. The events consist of singles and doubles for both sexes, mixed doubles and consolation singles.

Long Beach churches will tomorrow night hold a mass meeting at the auditorium to raise funds for the starving plague victims of China. Addresses will be made by the different pastors, while the music will be furnished by the combined church choirs.

Coronado is the society resort.

LADIES TALK ON LITERATURE.

Ancients and Moderns Included in the Finished Addresses of the Feminine Speakers.

SOUTH PASADENA, March 11.—"Book Day" was te topic for the meeting of the Women's Improvement Association held in their hall this week at the corner of Meridian and Mission streets, the afternoon being in charge of Mrs. D. L. Baker, who read a paper giving a general survey of the whole field, giving a list of the books for juveniles and for the busy woman. She also compared the reports of the Los Angeles librarian with the South Pasadena librarian report, and from both it was noted that the class of literature most in demand was on soil culture, gardening and poultry raising.

Mrs. John E. Carson gave an excellent paper on magazines and periodicals, and Mrs. George W. Bell read a paper on classic literature in the past century, reviewing Dickens, Shakespeare, Thackery and Scott, the programme ending with two violin solos by Mrs. Merritt.

NEWS BRIEFS.

William F. Axtman, No. 2105 Monterey Road, who some time ago purchased the Alhambra Advorate, a local weekly newspaper of Alhambra, has sold same to James J. Conrad, formerly of Tacoma, Wash.

At the regular semi-monthly meeting of the South Pasadena Chapter of the O.E.S. held at the home of Mrs. George W. Fleer, No. 811 Bushnell avenue, Thursday, the following officers were elected: President, Mrs. John Doyle; Vice-president, Mrs. O. B. Manchester; Recording Secretary, Mrs. Frank Stephens; Corresponding Secretary, Miss Ethel Kohl; Treasurer, Mrs. C. H. Woodruff; Chaplain, Mrs. Charles Bingham; Guard, Miss Ethel Strong; Journalist, Mrs. P. H. Updike; Pianist, Miss Viola Kohl; Chairman of Social Committee, Mrs. T. W. Bishop; Delegates to Convention, Mrs. John Doyle and Mrs. Charles Bingham; Alternate Delegates, Mrs. W. A. Pradshaw and Mrs. T. W. Bishop.

Clifford B. Walker, son of Mr. and Mrs. Arthur Walker, No. 1421 Mission street, ranked second in a crowd of 125 college men in a competitive examination for entrance into the new Bellevue Hospital, New York, last week. Mr. Walker entered his senior year at the Johns Hopkins University last October, and when he gets his degree in June will enter Bellevue.

"East or West, Coronado is best."

TROPICO.

TROPICO, March 11.—Daniel Webster, C. C. Rittenhouse, E. W. Richardson, C. A. Bancroft and John Hobbs, Trustees elected Thursday to serve for the recently incorporated town of Tropico, with Stuart M. Street, City Clerk and John A. Logan, Treasurer, and James L. Fishback, City Marshal, met at the residence of Daniel Webster Friday evening, and discussed matters pertaining to the best interests of Tropico. These officers will be officially inducted into office Thursday evening.

Tuesday evening the Tropico Chamber of Commerce, with Frank H. Davis as president, will hold the regular meeting in the old quarters, Richardson Hall. A permanent meeting place will then be selected.

The recent heavy rains caused no serious damage to property in the city of Tropico.

Wire for rooms at Coronado.

Piles Driven Away FREE

Cases of Extreme Torture Cured So Quick As to Amaze All Who Know The Terrors of Piles.

Even a small and recent case of piles is bad enough but thousands are in abject misery. Great protusions render life a torture in every community and yet, right within elbow room is certainly a drug store that has the wonderful Pyramid Pile Cure. If not, it will be mailed free upon receipt of the regular price—50c.

It works like a hundred swift streams of water on a sudden blaze, puts the fire out, saves lives, saves the nerves, prevents gangrene, stops all pain, all itching, all bleeding; reduces all swellings, internal or external, cures quick and complete to stay cured. Many severe cases think they are hopeless, must be operated on, have part of their anatomy cut and carved. Don't let it happen.

Remember, anything cut off is gone forever. Pyramid Pile Cure saves all this, cures rationally, restores the parts to normal healthy conditions. You can easily and quickly prove this by sending your name and address to Pyramid Drug Co., 278 Pyramid Bldg., Marshall, Mich. A free trial will at once be mailed sealed in plain wrapper and you will never afterwards be at a loss to know what to advise when you hear of a case of piles, no matter how severe it may be.

For sale at all drug stores at 50c a

$2.50 in cash means $10 in Victor record Play them wh paying for t $1.50 a week a chase is co

WE ARE today o man who owns a phone (or a Vict a special purchase perio before been open. For t alongside that talking $10.00 outfit of Columbi Disc Records of your o

And instead of asking will agree to accept th tional payments of $1.

This is merely a co curing your records is to make an interesting paying out the money b enjoyment of the mu

The sooner the bette

Complete stock of C Records.

Fitzgerald M 523 South

The Ladies' Tailors

Krystal Gowns

Important to

If you want the genuine Krystal Tailoring you must come to the low. We want to emphasize the fa ate no branch stores. We have been location nearly three years. For y tion we urge you to remember the when ordering your Spring and Su invite you to view our excellent fabrics. Come tomorrow.

Second Floor, Parmelee-Dohr 444 SOUTH BROADWA

After March 15 we shall occupy the entire Orpheum Building.

15--Minutes from Bro

Los Angel Ostrich Fa

Opposite Eastlake Pa

Established 1906



5 Cent C All Can Tas Largest Ostrich tion of birds in Cal

Baby Ostriches

We carry only the Boas, Fans, etc., at p Mail orders receive ful attention you you called in person.

We Do Repairing All Work Done

Come to the Farm and See The Only Salesroom We Have in



Victor Vapor Gas Heater

Scientific—New.

Will heat large room for 1c an hour.

SAVING 50 PER CENT.

on gas bills. Heats the floor, instead of ceiling. Money back in 5 days if not satisfactory.

HEALTHFUL. CLEANLY.

$2.50 in cash
means $10 in Colu
Victor records!
Play them while y
paying for them!
$1.50 a week and t
chase is complete

WE ARE today extend
man who owns a Colu
phone (or a Victor Talki
a special purchase privilege wh
before been open. For $2.50 w
alongside that talking machine
$10.00 outfit of Columbia or Vi
Disc Records of your own sele

And instead of asking pay n
will agree to accept the price
tional payments of $1.50 each.

This is merely a convenient
curing your records in series
to make an interesting assort
paying out the money before
enjoyment of the music.

The sooner the better. To

Complete stock of Columbia
Records.

Fitzgerald Musi
523 South Broa

Krystal COMPANY

portant to Yo
e genuine Krystal Compan
must come to the addres
nt to emphasize the fact that
stores. We have been in
three years. For your con
ou to remember the follow
your Spring and Summer
iew our excellent assortme
tomorrow.

r, Parmelee-Dohrmann
4 SOUTH BROADWAY
shall occupy the entire Third Flo

es from Broadw
s Angele
trich Farm
posite Eastlake Park
5 Cent Car F
All Cars Transfer
Largest Ostriches and
tion of birds in California
Baby Ostriches Hatch
We carry only the
Boas, Fans, etc., at prop
Mail orders receive the
ful attention you would
you called in person.

We Do Repairing and
All Work Done by

he Farm and Save Mo
esroom We Have is at the

Painless D
Our new 20th Century
we CAN find WHY and
Try us.
TWENTIETH CEN
327 S. Spring
Entrance next door

$10
ARCH BE

South Of The Tehachepi

NEWS REPORTS FROM CORRESPONDENTS OF THE TIMES.

San Bernardino.

OW CLOSES IN AZE OF GLORY.

e Exposition Was a uccess in All Details.

Throngs Attend During e Closing Hours.

rs Gratified Over the inancial Showing.

[BY WIRE TO THE TIMES.]

BERNARDINO, March 11.—[Exclusive Dispatch.] The first na- show ever held in this came to a conclusion in a ery tonight. Illuminations ade played, red fire burned ng show which has enter- sands of visitors since last morning, was formally an- closed.

mated that twenty thousand ed through the entrance to ition tents during the day. ment of the day the sun ght and warm. As a result, Highland, Riverside, Colton neighboring towns and com- were literally emptied of their to crowd into San Ber- Transportation facilities be- neighboring towns and this taxed in handling the im- s. The attendance sug- would have been the at- during the week had the conditions been different. A dollar was a tax-making con-

were quite a number of entries never developed anything like ning speed. Ed Hamer of carried off the first prize. race was made in relays, twen- being the basis for each con- The judges marked for points ing. Hamar had only thir- points deducted in the inspec-

Dunlevy of Rialto had 90 L. H. Lacrosse of Redlands W. H. Dolley of Redlands showed the greatest speed, twenty laps in eighteen min- seconds. The contest was even though it was ner of hammering nails into four winners struck rap- with precision every blow, nail sent straight into the as his after box was com- turned aside, the crowds and the contestants rolled in Dunlevy each re- watch and the other two.

CHAMPIONS.

the decision for the day baseball game be- Park mechanical team and a team from this city. was played at Urbita to the ninth inning. scored the only run of the man was on second, with mechanic at the bat. offered made the pitcher finished, the batter run and the game closed favor. championship Pacific Coast Lines League.

FINANCIAL SUCCESS.

Finance Committee announced the total receipts of the week were, in round fig- paying the full cost of the that every dollar of the will be paid back to

Santa Ana.

D A COIN D QUITS RACE.

NOMINATE ELIMINATED BY PEOPLE PROCESS.

Will Be Blotted Out When the Voters of County Capital Will Get of Officials—River

SANTA ANA, March 11.—By the it was decided that J. would not run for and that his influence to G. S. Wilson, who ran a field of four. It is now McClotlin, Wilson, were cut against L. Corona City Marshal. and Wilson were satisfied than remained in the would win easily. They of six to de- of the two was the The committee investigation and re- it was a stand-off. It The two candidates to learn if to a week, the and by J. N. Ander- Foster in determining should drop out of the City Attorney Heathman, stepped out. The com- found there was noth- way to a dollar. The in the town, and Wilson

city election on April the following names on Marshal, L. M. Ed- Clerk, G. S. Wilson, J. Ed Tedford (in- F. Manion, Attorney; Councilman,) S. S. J. A. Wilson (in- Assessor, H. Edward L. Council (in- D. Council; City Trustees, Frank Ey; Harris; J. M. George Edwa- Beatty, Eastman, H. G. Griffith, J. W. Hall, W. A. Rhodes, C. A. Hall, Fred Rieger.

"77"

Humphreys' Seventy-Seven Breaks up Colds and

GRIP

Epidemic of Influenza

Practically everybody has been afflicted during the past few weeks with influenza — grippy colds.

"Seventy-seven" taken early shortens and moderates the attack.

Don't wait until the Grip sets in, your bones begin to ache, and you have Pains and Soreness in the Head and Chest, Cough, Sore Throat, General Prostration and Fever, or the cure may take longer.

All Drug Stores 25c or mailed.

Humphrey's Homeo. Medicine Co., Cor. William and Ann sts., New York.

San Diego.

ARMY ECLIPSES GLENN CURTISS.

Birdman Is Now of Secondary Importance.

Says He Will Sell Government Machines.

Alleged Murderer of Santa Anna in Ensenada.

SAN DIEGO, March 11.—The sudden arrival of United States troops, so far as public interest is concerned, has completely overshadowed Glenn Curtiss and his aviation experiments.

According to report, Curtiss is preparing to open a branch experiment camp on the Atlantic Coast. He may go there himself. He is not yet ready to so announce his plans. However, he will ship to Hampton Roads his hydroaeroplane, which will be used there in conjunction with the assembling of the Atlantic fleet the latter part of March.

Curtiss, it is stated, plans to ship the machine after March 17. Jerome Francifulli, who represents Curtiss in the East, is now arranging a programme which will include a mimic attack on Fortress Monroe. Also it is planned that Curtiss will give instructions to the naval officers of the Atlantic fleet.

Curtiss said today that he is negotiating with the government for the sale of two of his machines, each at an approximate cost of $6000. One will be for use of the navy and one for the army.

RELATIVES LOCATED.

Circulars sent to Baptist ministers in Texas giving an account of the death of Thomas McMicken, who was killed in an automobile accident near Mirimar, have resulted in the discovery of the deceased's parents who reside in Oriana, a small town of the Lone Star state. McMicken was chauffeur for E. W. Scripps, who caused the circulars to be sent. He learned that McMicken's parents were members of the Baptist church and by sending the circulars to almost every Baptist preacher in the state he was able to locate them. Scripps will send the personal effects of the deceased to the parents. The remains were buried here.

SAINZ AT ENSENADA.

Chief of Police Wilson is advised that Jose Sainz, the Mexican murderer once extradited from Lower California and who several months ago made a sensational escape from the Santa Ana jail by overpowering Sheriff Lacey, is now a police officer at Ensenada.

Residents of Ensenada coming to San Diego report that Sainz, armed with a 45-calibre revolver parades the streets of Ensanada with much gusto; that he exhibits the gun with the remark that it is the same weapon he took from the body of his victim whom he killed in Orange county and for which he is wanted there.

Following the sensational escape of Sainz and a companion from the Santa Ana jail, Sainz made his way to his old haunts at Tecarte. At the outbreak of the insurrection he is said to have first allied himself with the insurrectos. Fearing his possible capture he deserted and repaired to Ensenada, where he offered his services in defense of his country. According to information received by Chief Wilson, he was placed in charge of the rurales, since when he was given authority to preserve the peace of Ensenada. It is understood here that the authorities of Santa Ana have again started proceedings of extradition.

LOCOMOTIVE ARRIVES.

The insurrection in Lower California has had no effect on progress of the San Diego & Arizona Railroad. The insurrectos have encouraged rather than attempting to molest building operations. A second locomotive has arrived to be used in hastening construction work. The engine came direct from the Baldwin works. It has 50-inch drive wheels with tractive power of 30,000 pounds. With the tender its weight is 237,000 pounds. It is equipped with oil-burning furnace. The cost was $16,000. When the road is ready for operation the engine will be placed in regular service.

IS SUSPECTED.

Charged with exploding dynamite in the streets of Ensenada, and suspected of being an agent of the rebel forces, a man believed to be J. H. Dick, who is wanted in Los Angeles on a charge of murder, is in the cuartel in Ensenada, according to information which reached San Diego last night.

Investigation of the man's record by the police at Ensenada leads them to believe he is the man the authorities of Los Angeles have been searching for.

A detective is to go to Ensenada in an effort to identify the man and if he proves to be the fugitive extradition proceedings will be begun, it is

Riverside.

FINANCES ARE TALKED OVER.

SHOULD THERE BE TWO PURSES IN THE FAMILY?

Club Women Display Amazing Unanimity in Arriving at the Conclusion That There Should Be Two in the Interest of Domestic Peace. Ladies to Give Vaudeville.

RIVERSIDE, March 11.—"Should There Be Two Purses in the Family" was the interesting subject with which the Home and Philanthropy class of the Woman's Club wrestled at the meting yesterday.

The subject was cleverly presented by Mrs. J. F. Brown. In the paper read by Mrs. Brown she argued that the women of today pride themselves upon their independence and their ability as managers, hence they should have a share in the handling of the family purse, though the best results are frequently obtained by family consultations over investments, as well as expenditures.

In the discussion it was brought out that the man who gives his wife an allowance regularly has less to worry about than he would if he attempted to run his own affairs and those of his wife.

The ladies of the Universalist Church are perfecting plans for the vaudeville entertainment to be given on Friday, March 24, in the Woman's Clubhouse. The management is in charge of Mrs. Marion Tracie Whiting, whose work in directing such presentations in the East has gained for her an enviable reputation. Local artists will contribute toward the entertainment, whose chief feature will be the famous trial scene from the "Merchant of Venice," with Mrs. Whiting appearing in the role of Portia, in which she achieved favorable comments while playing a few years ago to the Shylock of Robert Downing, the famous tragedian.

NEWS BRIEFS.

Jacob A. Riis, the celebrated New York reformer, lecturer and writer, will be the guest of honor at a dinner to be given on Monday evening by the gentlemen of the First Congregational Church in the refectory of the Glenwood Mission Inn. His talk before the church men is being anticipated with no small amount of pleasure.

No trains have entered or departed from Riverside today, except over the Santa Fe, on account of the washouts on the Espee and on the Salt Lake. There is a wide gap in the Southern Pacific right of way near Colton, while the Salt Lake has washouts north of this city and on the south side also. The Santa Ana River here is out of its banks in places and the West Riverside bridge is impassable, necessitating a detour by the travelers from West Riverside to this city by way of the bridge near Crestmore, three miles north of here.

Secure rooms now at Coronado.

HOODOO NUMBER NOT UNLUCKY.

Numeral 13 Considered Favorable Omen by Gen. Hodges Who Is to Retire From Army March 13.

[BY DIRECT WIRE TO THE TIMES.]

CHICAGO, March 11.—[Exclusive Dispatch.] Thirteen is a lucky number for Maj.-Gen. C. L. Hodges, in command of the Department of the Lakes, who will retire from active service in the army Monday.

Gen. Hodges tonight was the guest at a sort of farewell dinner at the Union League Club and Monday night former comrades who served with him in the Army of the Potomac will give a banquet for him at the Grand Pacific Hotel.

It was at the Union League Club affair that Gen. Hodges expressed his firm belief in the numeral "13" as a good omen, in spite of the fact that it generally is considered unlucky.

The following are some of his reasons for it:

He was born March 13, 1847, at Providence, R. I.

Entered the Union army in 1861, just before he was out of his thirteenth year.

Promoted thirteen grades in the army.

To retire on the thirteenth day of the month.

Gen. Hodges has served in nearly every war the United States has engaged in since 1861, excepting the Boxer uprising in China.

"I was born in 1847 and joined the army in 1861, so you see I was pretty young—almost 14," Gen. Hodges said. "I joined the Sixty-fifth New York and served in the Army of the Potomac all during the war. I was wounded May 30, 1864, at Spottsylvania Courthouse, Virginia, and October 19, 1864, at Cedar Creek. I was mustered out of the army in 1865, and held the rank of sergeant-

DESMOND'S

Corner Third and Spring Streets

Our Windows Now Display the Authoritative

Spring Styles for Men



The new season finds us splendidly equipped to serve men who like to dress well. The unusual character of the suits we now offer will be readily apparent to all men who will pause and investigate. America's greatest makers have sent us the pick of their product. In our stock you will find a difference in fabric and style that will surely appeal to every man.

Men's Clothing of super-excellence---fashion's last word in style, fit, fabric and finish

In every detail—the fit of the collar, the mold of the shoulder, the drape of the coat, the hang of the trousers—these garments excel everything that has ever gone before. The fabrics are exclusive—distinctive. In browns, tans and grays a wealth of new patterns are shown and the staple colors and designs find ample representation. Our windows now show Business Suits, Dress Suits and Tuxedos for the Spring and Summer season, also many suggestions of the prevailing styles in furnishings, hats, etc. Every man owes it to himself to carefully inspect this display—every window will prove a mine of fashion information.

Models for Men and Young Men

$15.00 to $50.00 Extraordinary Values

The Cost.

PURIFICATION COMES TOO HIGH.

ILLINOIS GRAND JUROR FINDS PEBBLE IN GRIST.

One of State's Richest Counties Can Afford to Prosecute Only Tithe of 3500 Vote Sellers, According to Farmer Who Says Inquisitors Have Done Duty by Indicting 100.

[BY DIRECT WIRE TO THE TIMES.]

DANVILLE (Ill.) March 11.—[Exclusive Dispatch.] Vermilion county's loudly proclaimed purification of politics is to go up in a puff of smoke. A bare 100 indictments for vote selling and other election irregularities is to be the farcical result of the six weeks of "strenuous labor" of the vote probe grand jury.

This ending was vouched for by two grand jurymen today.

"We want to get back to our plowing, and we've done our duty, anyhow," one said. "Just think," he added, swelling up with pride, "we've been up hearing witnesses for six weeks."

"You mean that fewer than 100 indictments have been voted when you acknowledge that 3500 voters have been paid for their franchises at every election?" was asked.

"Yep, that's about it," was the answer. "We're satisfied that we have cleaned things up pretty well. Just think, if we indicted a couple of hundred how much it would cost the county to try them. The county can't afford it, so we're going to quit."

Both of these jurors acknowledged that the fact that the fund for grand jurors had run short had affected their decision somewhat. When Isaac Woodyard was retired by illness from foreman of the inquisitorial body the slump began.

Several hundred indictments had been tentatively decided upon, and evidence upon which at least 700 more could have been based was given by the 600 witnesses who have testified in the long session.

When the jury reconvened last Monday the five "insurgent" members began an attack on these bills.

As the names were brought up for a vote on indictments the "insurgents" attacked them. When Friday afternoon came all but sixty-five names had been wiped off the slate.

Times Branch Office.

No. 116 South Broadway, fifth door north of Chamber of Commerce Building. Advertisements and supscriptions taken.

SCRATCHED FOR 40 YEARS

Used D. D. D. Six Months—All Itching Gone.

This is the actual experience of Anne Croman, Santa Rosa, Cal., with the wonderful D. D. D. Prescription.

D. D. D. is the proven Eczema Cure, the mild wash that gives instant relief in all forms of skin trouble.

Cleanses the skin of all impurities—washes away blotches and pimples, leaving the skin as smooth and healthy as that of a child.

Get a 25c trial bottle of this wonderful Eczema Cure today and keep it in the house.

HAPPY WIVES RESTORED THANKS TO PE-RU-NA.



Gained 18 Pounds.

Mrs. Hattie Hamilton, 918 Glen Ave., Latonia, Ky., writes:

"I have taken two bottles of Peruna and commenced on the third one. I did not really need the third one, but thought it best to take another bottle.

"I have always weighed 102 pounds, but since I began taking Peruna I weigh 120, for the first time in all my life, and I am now thirty-three years old. Your medicine has surely done me a great deal of good, and have recommended it to several others who have begun taking it.

"My mother, who is seventy-six years old, had grown so weak she could scarcely walk. She took two bottles of Peruna and is fleshier and looking well."

Peruna Their Family Medicine.

Mrs. Anna C. Hyde, 712 E. Yamhill street, Portland, Oregon, Vice President Literary and Educational Organization of New Hampshire, writes:

"I am pleased to endorse Peruna as an all-round good family medicine, and one that is safe to give children. I give it to mine at the least suggestion of a cold, and take it myself to build up my strength and nerves.

"My sister, who is living with me, uses Peruna, too, and she is loud in its praises."

Constipation, Torpid Liver.

Mrs. Anthony Rauch, Cor. Lawn and N. Sandusky Ave., Bucyrus, O., writes:

"I was suffering from obstinate constipation and torpid liver, when I took your advice and purchased six bottles of Peruna and Manalin. When I had taken only one bottle I felt much better, and since I have taken two more bottles I feel entirely well, but I will continue taking the medicine for a short time to make sure of my cure.

"I think Manalin is one of the finest remedies for constipation that I ever tried. I will never be without it. It has made me so strong. I can do a day's work and never tire. I am so glad I do not get those dizzy spells any more. I haven't had one since I took your medicine.

"I cannot thank you enough for what your medicine has done for me. All sick people should give it a fair trial."

Had Catarrh of Kidneys.

Mrs. Gus H. Carlson, Box 201, Ortonville, Minn., writes:

"I had catarrh of the kidneys and bladder. I have taken Peruna until now, and I do not think I need to take it any longer.

"I feel well, and my tongue is clear, and I have no bitter taste in my mouth. I am very thankful for Peruna."

Remarkable Growth Of Academy.

Again Forced to Move.

"Little more than eighteen months ago Mr. J. Woodward Logan and family came to Los Angeles.

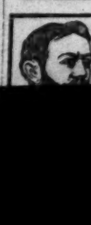
A beautiful bungalow was purchased on West 31st street, and there it was that Mr. Logan again commenced teaching a limited number of pupils music and dramatic art. In less than six months it became necessary for Mr. Logan's limited number of pupils became unlimited, to move his studio to the new and larger building at 2132 West Jefferson st., instituting a regular academy system of teaching. Two months later the adjoining building, 2126 West Jefferson street, was also leased.

The school as an academic institution has made such rapid strides under the personal direction of Mr. Logan that it has again been forced to move. This time, as an incorporated institution, into the large and handsome building situated on the corner of South Figueroa and 22nd streets, the former Knights of Columbus club house. The building has been remodeled and renovated throughout.

The faculty now consists of twelve of Los Angeles' best teachers.

Mr. Logan, in speaking of the academy's remarkable success, mentioned the fact that all of the academy's pupils are kept interested, thereby keeping them busy. His own words were, "If a pupil is interested they are bound to succeed in music as in everything else."

EST. 1900
DRINK HABIT CURED
GATLIN
UNDER IN THREE DAYS CONTROL
NO HYPODERMICS OR BAD AFTER EFFECTS
GATLIN INSTITUTE
LOS ANGELES 525 S. GRAND AVE. MAIN 8577 HOME F1023
CALL, PHONE OR WRITE
SAN FRANCISCO NEW GOLDEN GATE AVE. WEST 78 HOME 5468



I CURE PILES
and all Rectal Diseases, by my Painless Dissolvent Method.

$5000 Navajo Indian Rugs
Direct from the Reservation. Just received at the INDIAN ROOM
33 1-3 PER CENT.

THE CITY
AND ENVIRONS.

TODAY AND TONIGHT.

THEATERS.

Belasco—"The Road to Yesterday" ..... 2:15 and 8:15 p.m.
Burbank—"The Warrens of Virginia" ..... 2:15 and 8:15 p.m.
Grand—"The Campus" ..... 2:15 and 8:15 p.m.
Los Angeles—Vaudeville ..... 2:30, 7:30, 9:00 p.m.
Orpheum—Vaudeville ..... 2:15 and 8:15 p.m.
Pantages—Vaudeville ..... 2:30, 7:30, 9:00 p.m.
Hyman—Vaudevtile ..... Continuous
Tally's—Vaudeville and pictures ..... Continuous

SPORTS.

Baseball—Boston Red Sox vs. Vernon, at Vernon ..... 10:30 a.m.
Baseball—Boston Red Sox vs. Vernon, at Washington Park ..... 2:30 p.m.

PARKS.

Central Park—Fifth and Hill.
Eastlake Park—East Los Angeles.
Echo Park—Reached by Edendale cars.
Elysian Park—Reached by yellow Garvanza or Eagle Rock Valley cars.
Griffith Park—In hills to northwest.
Hollenbeck Park—Boyle Heights.
South Park—Reached by San Pedro-street cars.
Sycamore Grove—Reached by South Pasadena red cars.
Sunset Park—West Sixth and Benton boulevard.
Westlake Park—Seventh and Alvarado.

"BY THE C-BEAT SHORE."

The seashore may be reached within a day, and return, by electric or steam cars, or by auto, at Santa Monica, Ocean Park, Venice, Playa del Rey, Redondo Beach, Clifton-by-the-Sea, San Pedro (the port and sailing point for Santa Catalina Island,) Long Beach, Naples, Alamitos Bay, Bay City, Huntington Beach, Newport, Balboa, Laguna Beach, Old San Juan Beach and Dana's Cove. Ventura and Santa Barbara on the north and San Diego on the south, with way points, may be reached within five hours.

MOUNTAINS AND CANYONS.

Reached by steam or electric cars, by auto or carriage, or horseback or by burro, viz.: Old Santa Monica Canyon, Laurel Canyon, Mt. Lowe, Wilson's Camp, Arrowhead, Nordhoff, Santa Anita Canyon, Old Baldy, Bear Valley and Strawberry Valley (Idyllwild) in the San Jacinto range.

BREVITIES.

The Midway View Oil Co., which is operating on section 2, Twp. 11, Range 24, in the big well district of the Sunset-Maricopa oil field, are now down over eleven hundred feet on well No. 2. Well No. 1 is keeping up a steady flow of oil and is being run into steel storage tanks. This stock is one of the favored investments among the unlisted securities. Officers and directors of the company, are Lee C. Gates, president; Thomas Hughes, vice-president; Charles H. Treat, secretary; Robt. N. Bulla, and N. W. Thompson, and the offices of the company are located at 402 Laughlin Bldg.

One of the principal necessities of a hat is that it is becoming. Perfect order work makes this; you get exactly what you want, besides you only pay for what you get. Long personal, practical experience is, however, absolutely necessary to make perfect order work, and as Mrs. Kruseman, the milliner, 1302 Pico, corner Rich, has this, her splendid work finds the greatest appreciation with a great number of prominent ladies who consider it a pleasure to recommend her. Mrs. Kruseman gives the same careful attention to retrimming.

The tourists' souvenir problems are satisfactorily solved by selecting from my stock of Arizona rubies, tourmalines, Kunzites, abalone pearls, etc. These native gems are the choice of discriminating souvenir seekers—they are unique, appropriate and low in price. You can buy them unmounted or made up into charming rings, brooches, neck pieces, fobs, etc. Inspection is invited. Come tomorrow. A. E. Morro, goldsmith and jeweler, Fourth and Broadway.

See Dr. Garfield for Kryptok invisible Bifocals, the lenses are for near and far vision in a solid glass. They give you the eyesight of youth. I make Kryptoks as low as $8. Examination included. Can furnish them in flat or toric. I use the handy shur-on nose glasses with lenses as low as $3. The harder you are to fit the better I like it. Dr. A. M. Garfield, suite 417 and 419 Grant building, 355 So. Broadway, cor. of Fourth St.

All this week Miss A. L. Bossemeyer will hold her showing of exclusive millinery at her parlors, 247 S. Broadway, 2nd floor, over the Unique. Her parlors being on the second floor enables you to purchase the latest millinery creations at moderate prices. It will pay you to attend this showing.

Can you see fine print, or does it blur and make your head ache? If so you need glasses and you had better go to a registered optician who understands his profession. He can be found at E. Gerson's jewelry store, 545 So. Broadway.

Most delicious wholesome tamales made at Bolters' Tamale Shop, 310 W. Ninth. We also sell chicken and beef broth, chicken livers, giblets and chicken fat. Don't forget, 310 W. 9th.

To let—finest daylight office in city, 18x37 feet, second floor just north Chamber of Commerce building; rent reasonable. Inquire of M. E. Hillis, agent, 116 So. Broadway.

City Steam Carpet Cleaning Works. We thoroughly clean, make over, size and take out all spots of fine carpets and rugs. Ring us up for estimates. F6229. Main 427. John Bloeser.

M. S. Macdonald, hair specialist, has moved into her new toilet shop, 621½ South Broadway, upstairs, and will be pleased to see her old as well as new patrons.

Millinery opening at Mrs. M. C. Hunt's, 1910 S. Main street, Thursday, Friday and Saturday, March 16-17-18. General invitation extended; no cards.

Sponging dress goods and wash materials a specialty. Accordion and fine knife plaiting. Sunburst skirts. Zinnamon's Button Factory, 254 S. Bdwy.

Thousands of andirons, fire sets and basket grates retailed at wholesale prices at J. W. Frey's Mantle House, corner 12th and Los Angeles streets.

Phillip H. Goldberg and Mrs. Ida M. Bosley will form adults' beginners class in dancing, Monday evening, March 13. References required.

Henry J. Kramer will form an adult beginners' dancing class, Monday evening, March 13. References required.

Dr. J. I. Freitas, chiropodist, formerly with Dr. B. Zachau on Fourth street, now is at 501 Security building. A2300.

Ladies have your coats and skirts altered; guaranteed good work. Numan, Ladies Tailor, 244½ S. Broadway.

Hotel Rosslyn and Natick House. Excellent meals, 25 cents. Delightful dinners, Sunday eve, 35 cents.

Expert repairing of cut glass, china, statuary, bronzes, etc. Art Repair Shop, 413 West Seventh.

The Times Branch Office, No. 116 South Broadway, advertisements and subscriptions taken.

$100 Grand Prize Navajo Rug given away March 18, at 8 p.m. The Benham Co., 621 So. Hill.

Model-fitting patterns cut to measure. Rosenblbet, Ladies' Tailor, 1031 W. 7th.

Barnett Studio moved to 552 South Brdwy. Call and see our new $5 photos.

Idyllwild stage from San Jacinto once a week during fall and winter.

Delany for correctly-fitted glasses. Also artificial eyes at 309 S. Spring.

Mrs. Masson, noted London palmist, 322 S. Spring (over Owl Drug Store.)

Hotel Rosslyn and Natick. Best 25-cent meals. Sunday eve., 35 cents.

Hersee tunes pianos. Sunset phone.

OBITUARY.

Rev. Charles Joseph Little.

CHICAGO, March 11.—Rev. Charles Joseph Little, president of Garret Biblical Institute, of Northwestern University, well-known educator, author and lecturer, died in Evanston today, of heart trouble. He was born in Philadelphia, September 21, 1840.

William P. Robinson.

KENOSHA (Wis.) March 11.—William P. Robinson, assistant cashier of the First National Bank, died at his home in this city today, as a result of a shock due to the explosion of the powder plant at Pleasant Prairie on Thursday night.

VITAL RECORD.

MARRIAGE LICENSES.

The following marriage licenses were issued yesterday. Name and age given.

BASKANCHURY—MONTGOMERY. Gustav Baskanchury, 26; Lola Montgomery, 22.
BLECK—EVANS. Charles K. Bleck, 24; Ellen Evans, 22.
DOBKIN—TOPLITZKY. Sol Dobkins, 29; Bessie Toplitzky, 19.
FREYBERG—BLECH. Henry Freyberg, 22; Jessie Blech, 22.
GILBERG—GEMMILL. Sam Gilberg, 22; Leonora Gemmill, 19.
GONAILHASDAY—ESTAURNES. Baptiste Gonailhasday, 31; Marie Estaurnes, 24.
HOFFMAN—OHLE. Max Hoffman, 34; Emma Ohle, 25.
KEYES—LEACH. Martin H. Keyes, 21; Hazel M. Leach, 21.
MACKENZIE—THOMAS. George L. Mackenzie, 26; Ida Thomas, 28.
M'COMIC—WILBERFORCE. Otto McComic, 22; Zora Wilberforce, 21.
NEWMAN—PHILLIPS. George Newman, 25; Birdie M. Phillips, 20.
REYNARD—HUTCHINS. Carlos G. Reynard, 32; Verda Hutchins, 29.
RUBERT—WILLEY. Cloyd S. Rubert, 32; Lulu Willey, 31.
SLATER—HINKLE. Frank H. Slater, 24; Edwin M. Hinkle, 18.
VAN WIE—CHASTAIN. James Van Wie, 25; Eleanor Chastain, 22.
ZEIGENSFUS—CLARK. Marcus Zeigensfus, 65; Ella C. Clark, 57.

BIRTHS.

Names, sex, place and date of birth.

ANDREWS. Mr. and Mrs. F. C. Daughter. 2013 South Main street. March 11.
BARTL. Mr. and Mrs. Joseph. Boy. 318 Clay street. March 2.
BERGER. Mr. and Mrs. Thomas. Daughter. 829 West Eighty-first street. March 7.
CHRISTIANSEN. Mr. and Mrs. C. F. Boy. 1467 West Forty-sixth street. February 24.
ESTEP. Mr. and Mrs. R. G. Boy. 322 West Fifty-fifth street. February 26.
FAY. Mr. and Mrs. Edgar B. Daughter. 1431 Reid street. March 5.
FORBES. Mr. and Mrs. Royal A. Daughter. Good Samaritan Hospital. March 7.
GARDNER. Mr. and Mrs. W. P. Twins, boy and girl. 565 Central avenue. March 6.
HOSBURGH. Mr. and Mrs. P. J. Daughter. Ocean Park. March 7.
JORGENSEN. Mr. and Mrs. John C. Daughter. 1721 Homeside. February 26.
MARTELLOTTI. Mr. and Mrs. L. Boy. Pacific Hospital. March 10.
MARTINEZ. Mr. and Mrs. V. Daughter. 2116 East Seventh street. February 28.
MAYS. Mr. and Mrs. John W. Boy. 1168 East Twenty-fourth street. February 28.
McKEE. Mr. and Mrs. S. L. Daughter. 1061 East Thirty-third street. March 4.
MILLER. Mr. and Mrs. Jacob. Boy. 1024 Overton street. March 5.
REES. Mr. and Mrs. Cruz. Boy. 2825 Andrews street. March 11.
RUCKLIN. Mr. and Mrs. Achille. Boy. 140 East Fourth street. March 9.
SHETTELEY. Mr. and Mrs. John L. Boy. 1139 Burlington avenue. March 6.

DIVORCE SUITS FILED.

ADAMS. Laura against R. W.
ECHART. Jean against Eliza L.
HURD. Mary against William H.
YOUNG. Maydie against Charles A.

DIVORCE DECREES GRANTED.

STELLWAY. W. L. from Louise. Desertion.
THAXTON. Stella C. from Thomas C. Failure to provide.

OFFICIAL DEATH LIST.

Name and place of death—	Age.	Date.
CLEARY, Georgiana L. Los Angeles	65	10
FELLOWS, Leroy. Los Angeles	4	10
HAUSSMANN, Frederic. Los Angeles	56	9
KELLY, W. R. Los Angeles	62	9
LOMAX, Mary J. Los Angeles	82	9
MOLINO, Paintlo. Los Angeles	40	10
NORRIS, Martha J. Los Angeles	77	11
RAGNON, Mattie. Los Angeles	54	8

DEATHS.

With Funeral Announcements.

CASE. March 10, 1911, George W., beloved husband of Maggie L. Case, aged 69 years. Funeral from the chapel of Robert Sharp & Son Co., Monday at 2 o'clock.

DAVIS. In Monterey, Cal., March 6, 1911, Ralph Walter, son of Mr. and Mrs. R. T. Davis, aged 1 year, 10 months and 24 days. Funeral services will be held at the residence, No. 5703½ Pasadena avenue, Monday, March 13, at 2 o'clock. Interment, Rosedale Cemetery.

HOPPER. Los Angeles, March 11, 1911, Isaac B., beloved husband of Elizabeth L. Hopper and father of Mrs. Kelly Rees of New Haven, Conn., and Charles B. Hopper, aged 70 years, native of Pennsylvania. Funeral notice later.

MAC QUEEN. At No. 8006 Crockett boulevard, Florence, March 11, 1911, Mary MacQueen, aged 73 years. Funeral from residence, Monday, March 13, 2 o'clock. Friends invited.

ORVIS. At Palmdale, March 8, Joseph L. Orvis, aged 65 years. Funeral arrangements in charge of Pierce Bros. & Co., No. 810 South Flower street.

RECH. In this city, March 10, 1911, J. N. O., beloved husband of Sue Rech, son of Mrs. Francesca Rech and brother of Mrs. Jack Hammer, a native of California, aged 31 years. Funeral from residence, No. 972 South Vermont avenue, Monday at 2 o'clock. Remains at the chapel of Robert Sharp & Son Co. until Monday morning. Interment, Inglewood Park Cemetery.

SCOVEL. In Los Angeles, March 10, 1911, Abbis M., widow of the late Charles A. Scovel and mother of Sadie Scovel Coach. Funeral services will be held at the residence, No. 1125 West Thirty-sixth street, Monday at 2 o'clock. Interment, Inglewood Park Cemetery.

SIPE. Los Angeles, March 11, 1911, Dr. Wilber P. Sipe, aged 43 years. Funeral at chapel of Bresee Brothers, 855 Figueroa, Monday, at 1:30 p.m. Interment, Hollywood Cemetery.

TUPPER. In this city, March 11, Mrs. Anna D. Tupper, aged 26 years, a native of England. Interment will occur at Watervleit, N. Y. Arrangements for shipment in charge of Pierce Bros. & Co., No. 810 South Flower street.

WEIL. Nathan Weil, beloved son of J. Weil and brother of Alice, Maurice, Clara and Adele Weil and Mrs. C. Dennis. Funeral private, No. 1606 Toberman street.

WINN. In this city, March 10, Charles D. Winn, aged 56 years. Services in chapel of Pierce Bros. & Co., Monday, March 13, at 10:30 a.m. Interment at Evergreen Cemetery.

CARDS OF THANKS.

We wish to extend our heartfelt thanks to the kind friends, neighbors and the Masonic lodge who so kindly assisted us during the sickness, death and burial of our beloved husband and father; also for the beautiful floral offerings.
MRS. J. FRANK ROGERS AND FAMILY.

We wish to express our sincere thanks to all friends for flowers and sympathy extended to us in the loss of husband and father.
MRS. F. HAUSSMANN AND FAMILY.

The relatives of the late Jesse Rubin thank their friends for the many beautiful floral offerings and sympathy extended during their late bereavement.

FUNERAL DIRECTORS.

Orr & Boothe Co.,
Successors to Orr & Edwards Company,
Funeral Directors and Embalmers.
Now in our new chapel, 12th and Hope streets.
Sterling S. Boothe, Pres. John D. Faris, Sec'y.

Times Branch Office.

No. 116 South Broadway, fifth door north of Chamber of Commerce Building. Advertisements and subscriptions taken.

Want Ads by 'Phone.

Avoid the mud and rain by sending in your ads. by 'phone. Special service established for your convenience. 'Phones Sunset Main 8200, Home 16381.

Peck & Chase Co., Undertakers.

Important Jewelry Announcement

Having closed the most phenomenal jewelry auction sale in Los Angeles' history — we now take pleasure in announcing that the Geneva Watch and Optical Company will continue in business at its present location and that many improvements will be inaugurated in every department.

We are sure our hosts of friends will be gratified at this announcement — and we look forward to the pleasure of serving you to even greater advantage and profit than in the past.

Store will be closed Monday and Tuesday Pending Adjustment of Stocks.

Geneva Watch & Optical Co.
305 South Broadway

"The Exclusive Specialty House"
Myer Siegel & Co.
Are inviting you to inspect their new line of
Apparel
For Women and Children
in their temporary store at
445 South Broadway
Tomorrow, Monday



To Busy People

We realize the value of your time. Telephone us, and we will have one of our experts ready when you call, so that you will not have to wait. We use every effort to save your eyes, your time and your money. You'll be surprised how reasonable our charges are.

F3732—Phone—Main 3732
Marshutz Optical Co.
555 So. BROADWAY.

SAFETY GLASSES
QUICK REPAIR
Glasses fitted by Dr. Blackburn give satisfaction. Ask to see the new nose piece.
WHITLEY JEWELRY CO.
347 South Broadway.

Cemeteries.

Inglewood Park Cemetery
Two miles outside of the city limits, on the Los Angeles & Redondo Railway. 300 acres of perfect land, with improvements outclassing any cemetery on the Coast.
207 South Broadway, Room 202.
Phones—F2302; Main 4495.
Superintendent's phone, 10541.

Rosedale Cemetery
An Endowed Memorial Park, noted for its natural beauty. Endowment Fund for perpetual care, $300,000. Modern Receiving Vault, Chapel, Crematory and Columbarium. Accessible. City Office: Suite 302-306 Exchange Bldg., N. E. Cor. 3rd and Hill Sts. Phones—Main 909; A3629. Cemetery office, No. 1021 West Washington Street.
Phone—72858; West 80.

Hollywood Cemetery
Location ideal—modern and attractive. High rolling lawns, beautiful lakes, trees, and shrubbery. All lots under perpetual care. Melrose and Colegrove cars to grounds.
A1131. 208 Laughlin Bldg. Main 301.
Cemetery phones 59055 Hollywood 542.

337 S. Spring St.
Dolphin's FLOWER SHOP
Floral Tributes Beautifully Designed
Cut Flowers, Ferns, Potted Plants
Phones: F2483; Broadway 3196.

SHOOTING FOR 'PHONES.

In order to restore service interrupted by the El Monte bridge across the San Gabriel River going out the United States Long Distance (Home) Telephone and Telegraph Company yesterday resorted to a sort of artillery device. The company arranged with

SILK
Made Here

Yard Wide Supple Brocade Satin. Sold only at this store; a yard $1.50
Yard Wide Fancy Figured Suiting. Sold only at this store. Yard $1.25
Yard Wide Domestic Pongee (all silk.) Sold only at this store. Yard 90c
All-Silk Pongee, 27 in. wide. Sold only at this store. Yard 50c

California Silk Store

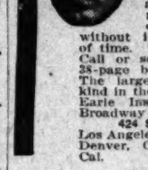
No Connection With Any Other Store
219 Mercantile Place Middle of the Block

SHAMPOOING
"Any Head of Hair 50c"
Shampooing Is The FIRST AID
to hair and scalp health. It is most effective if done by skilled operators "who know how," and who use the exact, proper materials, for cleansing the hair and putting the scalp in a perfectly normal condition.
Human Hair Goods
Pure and the First Quality Human Hair Only At Bennett's
Facial Massage and Manicuring.
Bennett's Toilet Parlors
"The White Front Store,"
539 S. Broadway.

VICTOR RECORDS
and Victor Machines

Machines Sold on Easy Payments
No Deposit Required
—Our Record Stock Is—
new and uninjured by constant demonstration with steel needles.
Why not purchase your records from a reliable Music Company; who use FIBRE NEEDLES ONLY on Red Seal Records.
Los Angeles Music Co.
Exclusive Victor Dealers.
805 SO. HILL ST.
Opposite Hamburger's.

HAVE YOU A WRINKLE?



Or any other objectionable feature of your face? Is your nose mis-shapen in any way? Do your cheeks sag? Have you bagginess under or over the eyes? Are your cheeks hollow? Have you freckles, moles or other discoloration of the skin? Any or all of these defects which are so annoying can be removed promptly by our painless method, without inconvenience or loss of time. Therefore why delay? Call or send 10c for our new 28-page booklet (C), just out. The largest institution of its kind in the world. Address The Earle Institute, Suite 800-802 Broadway Central Bldg., 424 S. BROADWAY, Los Angeles, Cal. Branch offices: Denver, Colo.; San Francisco, Cal.

THE
Walker Portable
WHY PAY RENT
and sleep in a stuffy room, when you can enjoy California air by sleeping in a Walker Cottage?



"Asbestos Lined."
The House Made for Health
E. R. WALKER
Bdwy. 2686; F1956 P. O. Box 1372.

CANCER AND TUMORS KILLED IN ONE DAY
cured without knife or pain. Skin cancers $10, pay when cured. 43 years curing cancer, 23 years in Los Angeles. Consultation free. Dr. Hickok, 234 Bryson Bldg., S. W. cor. 2nd and Spring. Hours 9 to 5, Sundays 10 to 12.

BARKER HOUSES PORTABLE
Get our prices on Ranch Houses. Quality Portable Poultry Houses and Brooders.

Call and see us.
333 W. 8th St.



Sketched from Life from a New Unique Model

Get Your Fashion Hint
The UNIQUE

The constant incoming of new and exclusive garments at the "Unique" is your assurance that you will always find here the latest creations of the Fashion World.

The arrivals of the past few days include the most important received this season —new suits, new dresses, new lingeries, charming waists and coats. Come—see them.

The UNIQUE
CLOAK AND SUIT HOUSE
245 So. Broadway

Schools and Colleges

The Future of Your Son or Daughter
IS SAFE WITH US. WE GUARANTEE positions. Three boys sent out last week. Stenographer, S. P. Yard Office, Los Angeles. Salary $85.00. He was a green country boy when he entered our school four months. Mr. Ward Nash and Mr. W. G. Flickenger, telegraphers, Gap, Cal. Salary $97.75. Write them, or better still, write the S. P. if in doubt. We have a Complete Course in Stenography $50. No extra expense. Time required to complete, FOUR MONTHS. Telegraphy $10 per month. Five S. P. Main Line Wires. Telegraphy, Shorthand, Bookkeeping, etc. Day and Evening Classes. Monthly rates or credit if desired.
Pacific Coast Schools of Railroading
720 SOUTH BROADWAY AND 542 CENTRAL AVENUE, LOS ANGELES
Established by the Southern Pacific Company, October 17, 1900

Marlborough Preparatory School
636 West Adams St.
Between Chester Place and Figueroa. Conveyance with teacher will be provided when necessary.
For girls under fourteen. Second term begins February 7. Careful home training. Constant advancement, irrespective of grade limit.
Physical development a specialty. Grounds adapted to freedom of outdoor life.
MISS IDA B. LINDLEY, Principal.

Marlborough School for Girls
865 West 23rd Street
Spring term begins February 7th. Certificate admits to colleges. Pupils under 14 not received.
References from school last attended absolutely necessary if applicant is unknown to principals.
Monthly lectures in French, with stereopticon, by Mons. Jacquard Aubiar of the French Alliance.
Catalogue sent on application.
MRS. GEORGE A. CASWELL, Principal.
MISS GRACE WILTSHIRE, Associate Principal.

Egan Dramatic School
The reason the Egan Dramatic School is the greatest dramatic school in the West is because every feature is an attest. Students may enter at any time. Top Floor Majestic Theater Building. Bdy. 2981. F2656.

SUCCESS SHORTHAND INSTITUTE
327-337 H. W. HELLMAN BLDG.
PHONES 10981—MAIN 3376.
The Ideal Shorthand School for high school and college students. World's record system. Individual instruction.
DAY AND EVENING SESSIONS.
SPECIAL SPEED DICTATION CLASSES.

Logan's Academy of Fine Arts



Music in all its branches, Dramatic Art, Painting.
All instruction under the personal supervision of Mr. Logan.
2206 S. Figueroa St.
Los Angeles, California.

24th year School of **Art and Design**

ONLY CREDIT SCHOOLS
That Boy! What Have YOU Done to Help Him? When you build a house you have a CONTRACT with the school manager? Thousands have paid large prices since 1900 for promises, rarely, if ever, FULFILLED. $75 to $400 for Shorthand, Telegraphy, Shorthand, Typewriting, Modern Business Practice. Day and Evening Classes.
FIVE S. P. MAIN LINE WIRES IN SCHOOL. Other Telegraph and Shorthand Schools. 720 South Broadway and 542 Central Established by the Southern Pacific Co., October 17, 1900

Girls' Collegiate School
UPPER SCHOOL (CASA DE ROSAS)
Adams and Hoover Streets.
Miss Parsons and Miss Denman, Principals
LOWER SCHOOL (OPPOSITE CASA DE ROSAS)
949 West Adams St.
Miss Thomas and Miss Mosgrove, Principals

Cumnock School
For Young Women.
Spring Term begins February 6.
Courses—Expression, Academic and Juvenile. Boarding and day pupils. Piano, Art and Physical Training. Send for catalogue.
1500 S. Figueroa Street.

Michael Sullivan
Dramatic Studio
640 South Broadway
MICHAEL SULLIVAN
Director

VON STEIN Academy of Music
Tenth and Hill Streets
PHONES—A3780; Broadway 3921
Best instruction on piano, pipe organ, violin, 'cello, voice, brass and reed instruments. Excellent Free advantages. Terms to suit. Information and catalog FREE.

THE ORTON SCHOOL
An English and Classical School for Girls. 120-176 South Euclid Ave., Pasadena.
Day and Boarding. Accredited to colleges. Associated schools, Paris and Berlin. Art, Music, Outdoor Study. Reopens for twenty-first year, September 29th.
Home 525. ANNA B. ORTON, Prin.

Kennard's Polytechnic
BUSINESS COLLEGE.
1929 S. Grand Ave.
Low Rates. Positions for Graduates.
A WEEK'S TRIAL FREE.

URBAN MILITARY ACADEMY
Corner Ninth and Beacon.
Boarding and Day School. Thorough school. A delightful home. Home 52647.

The styles you
at the Unique
identical with
styles shown in
best shops on
Avenue.

Get Yo
ashion Hints
e UNIQU

e constant incoming of new a
ive garments at the "Unique"
assurance that you will alwa
the latest creations of the
rld.
arrivals of the past few da
most important received this
w suits, new dresses, dain
eries, charming waists and
s. Come—see them Monda

UNIQU
AND SUIT H
roadway Establis

Colleges

Son or Daug
te boys sent out last we
5.00 He was a green school b
G. Flickenger, telegraphers, pha
the S. P. if in doubt. We pla
Time required to complete
e Wires. Telegraphy, Sho
es or credit if desired.

of Railroading
AVENUE, LOS ANGELES, CAL.
Company, October 17, 1907.

IT SCHOOLS IN A
YOU Done to Help Him? He Rea
you have a CONTRACT where
have paid Large prices where
SELF-HELP. Modern Methods. Ex
WIRES IN SCHOOL. Offi
Broadway and 542 Central ave.
Pacific Co. October 17, 1907.

School
MISS WING'S
Second semester
and department
Private tutoring
School
women.
West 5864.

CALIFORN
Boarding and Da
all year. Milita
etc. 1548-52 LA
LIAM BRICK, P

HARVARD SC
Western Ave.
Tenacre athlet
shops. Detailed
teachers. Illustr
Write or 'phone
Grenville C. Em

Chamber Club.
Chamber Club will
Chamber every month at
Chamber Club will be
Chamber every month at
Chamber Club will be
Chamber every month at
Chamber Club will be

Classified Liners.

WANTED— Help. Male.

WANTED — MAN, 25 TO 35 YEARS OF age, for office work and collection, good penman; Al references, must ride a wheel and be willing to work one or two evenings each week; $12 to start; rapid advancement if willing to work hard. Address L, box 31, TIMES OFFICE.

WANTED—A GOOD SALARY AND EXpenses offered by representative of George G. Clews Co. of Philadelphia to a few honest men able to appoint agents; small cash deposit; no experience necessary; one reference required. Call 315 COPP BLDG., 218 S. Broadway.

WANTED—YOUNG MAN 25 TO 30 YEARS old who understands farm work and the care of horses; only industrious man and one of good moral habits need apply; wages $20 to $25 per month, according to ability; prefer eastern man; state age, etc. Address K, box 35, TIMES OFFICE.

WANTED—
An energetic young man to solicit and collect for fire insurance. Good opportunity to work up into a responsible position. Call Monday morning.
AMERICAN FINANCE AND REALTY CO., 619-31 H. W. Hellman Bldg.

WANTED—POSITIVELY $40 WEEK EARNed doing strictly home work, pleasant; others prospering. Send twelve 2-cent stamps, booklet, plans complete. Returned if not satisfactory. RIGHER CO., Dept. KK, 507 Fifth ave., New York.

WANTED—IF YOU ARE ABLE TO BRUSH aside all the little obstacles that are usually in the path of a successful man; in fact, one that can "DO THINGS," here is the one best opportunity in California. Address K, box 39, TIMES OFFICE.

WANTED — WE FURNISH CHAUFFEUR mechanical graduates; also repair man for garage in any part of the town; satisfaction guaranteed. For reliable men call at 2110 W. Seventh st. NATIONAL SCHOOL OF ENGINEERING. Call 52461.

WANTED—HIGH-GRADE SALESMEN, must have tact, personality and ability. Can secure permanent connection with large corporation. This position promises extra good compensation to the right men. Address K, box 87, TIMES OFFICE.

WANTED—DISTRICT FIELD MANAGER. Competent to secure and train canvassers in the field on a new exclusive proposition. Big remunerative. Must show good character and successful canvassing record. N. BLACKMON, Mgr., 1422 Carrol ave., Chicago.

WANTED—I WILL START YOU IN THE mirror business, best paying trade of today; famous French method; home work, spare time, no capital, $12 daily, let me prove it, free particulars. COREY, Dept. 9, Omaha, Nebr.

WANTED—WE HAVE AN EXCELLENT opening for a first-class salesman experienced on automobile accessories. Do not apply unless you are an experienced salesman. THOMPSON ANTI-CARBURIZER CO., 128 East 9th st.

WANTED — CAPABLE SALESMAN TO cover Calif., with staple line. High commissions. $100 monthly advance and permanent position to right party. JESS H. SMITH COMPANY, Detroit, Michigan.

WANTED—EXPERIENCED RODMAN FOR Mexico, $75; experienced young man stenographer for Mexico, $85, good future; experienced young man stenographer, city, $70. Apply EDUCATIONAL EXPERT CO., 201 Fay Bldg.

WANTED — CLEANER AND PRESSER; must be first-class workman on both ladies' and gents' clothing; preference given man having some laundry experience, or one understanding "busheling." Address TROY LAUNDRY, Porterville, Cal.

WANTED—SALESMAN, EXPERIENCED IN jewelry; must be well recomended as to honesty and habits; good salary to a high-classed man; give full details as to experience and salary desired. Address N, box 38, TIMES OFFICE.

WANTED—BRIGHT, RELIABLE BOY FOR pleasant, easy situation. Must be not less than fourteen years of age and have good health. Call between 11 and 12 a.m., 1016 SANTEE ST.

WANTED — HIGH GRADE ADVERTISING solicitor for new magazine. Unless you can deliver the goods, don't apply. References wanted. Address ROOM 5, 338 PINE ST., San Francisco.

WANTED—YOUNG MAN, WHO FULLY UNderstands wholesale bicycle and motor business, as traveling salesman, fine opportunity for capable man. Address O, box 87, TIMES OFFICE.

WANTED — SALESMAN TO DO OUTSIDE work; must furnish references and $1000 cash bond. Good remuneration. No canvassing or soliciting. Address C, box 253, TIMES BRANCH OFFICE.

WANTED — "SALESMEN FOR SOUTH California, metal household advertising novelties. Expense and commission. Give references and experience. PATENT NOVELTY COMPANY, Fulton, Ill.

WANTED—A SALESMAN WITH ABILITY to approach business men on a first-class proposition; must furnish best of references. Call 740 S. Spring, 9 a.m. S. SIMON, Poinsettia HOTEL, 512 S. Spring st.

WANTED—AN EXPERIENCED SPECIALTY salesman, to introduce a new product, give local references of your success in line of work, on application, single man preferred, good opportunity for one that has ability. P. O. BOX 874.

WANTED — 33RD DEGREE MASON TO SOlicit life insurance on commission for an old line Masonic Company. Address, stating experience etc., E. G. HAMILTON, 3116 BUDLONG AVE.

WANTED — FIRST CLASS AND EXPERIenced ladies' tailors. CALL AFTER 8 P. M., 745 S. BROADWAY, TERRILL'S.

WANTED—MAN OF EXECUTIVE ABILITY to take charge of office having a bona fide industrial stock offering. One that can produce results and command salesmen. 415 CITIZENS NATIONAL BANK BLDG.

WANTED—SALESMAN WHO HAS SOLD INsurance to sell strictly high grade industrial stock. Liberal commission. SUPERIOR SECURITIES CO., 415 Citizens National Bank Bldg.

WANTED—SALESMEN FOR SELLING OF the best guaranteed stock on the market. Call at 507 HIGGINS BLDG., Monday afternoon or write if living out of city. Ask for GRIGGS or DR. BAILEY.

WANTED—WE HAVE THE POSITION YOU WANT, COME AND GET IT; GUARANTEE HOTEL AND RESTAURANT EMPLOYMENT AGENCY, 121½ SOUTH BROADWAY, ROOM 4.

WANTED—OFFICE BOY. GOOD CHANCE for boy just out of school. Must write fair hand. Wages $4 until worth more. Address O, box 83, TIMES OFFICE.

WANTED—TUCKER'S HOTEL RESTAURant Employment Agency, 211½ West 2nd. Cooks, waiters, dish, silver, glass, pot washers. Porters, pantry men, kitchen helpers, housemen, first-class hotels.

WANTED—MONDAY MORNING, LATHERS to call on about 9000 lath, at 1206 GIRARD ST., 20 per thousand. 12 furnish nails.

WANTED—A BOY OVER 18, WITH CITY experience to drive team. Apply 241 EAST 9TH ST., Monday, 7 a.m.

WANTED—EXPERIENCED CLOTHING AND shoe salesman. Apply with references. BOX 88, WHITTIER, Cal.

WANTED—EXPERIENCED, TWO-THIRDER printer. FRED S. LONG CO., 214 South 11th.

WANTED—YOUNG MAN FOR COLLECTOR. Must have a wheel or horse and buggy. Call Monday morning at 8:30. 222 I. W. HELLMAN BLDG., 2nd and Broadway.

WANTED — OUTSIDE MAN TO TAKE charge of printing plant. Must be of good appearance and able to figure costs. Salary and commission. Address L, box 95, TIMES OFFICE.

WANTED — SALESMAN OF PROVEN ability, a producer; can make permanent connection with high-grade corporation; excellent opportunity. 529 CITIZENS NAT. BANK BLDG.

WANTED—YOUNG SINGLE MAN TO TRAVel for large business house; weekly salary and all expenses; expenses advanced. Call 610½ S. BROADWAY today, Room 14. Call Sunday.

WANTED — FIRST TENOR FOR MALE quartette. Must have experience and be able to fake. None but those competent need apply. Address P, box 256, TIMES BRANCH OFFICE.

WANTED — MEN INTERESTED IN MOtion picture operating or business to read our advertisment under, "Help Wanted to Learn Trades." LOS ANGELES MOTION PICTURE OPERATORS' SCHOOL, 416 North San Pedro st., Room 2.

WANTED—FIRST-CLASS LADIES' TAILOR on coats. Apply Sunday, 10-12 a.m., or Monday. RICHTER, 245 E. Colorado st., Pasadena.

WANTED — JANITOR, OFFICE BUILDING, $65; must have city references. Call today, 10 a.m., SWEDISH AND GERMAN BUREAU, 101½ S. Broadway.

WANTED—EXPERIENCED OPERATORS ON ladies' jackets. SALZMAN, BARUCH & CO., 720 S. Broadway.

WANTED—FISH AND POULTRY DRESSER, HALSTED'S, 27 S. Fair Oaks, Pasadena. Either Phone 7.

WANTED—BOY WITH WHEEL TO RUN errands. WRIGHT'S FLOWER SHOP, 224 W. Fourth.

WANTED—FIRST-CLASS LADIES' TAILOR. Apply 305 BUMILLER BLDG., 420 S. Broadway.

WANTED—YOUNG MAN TO DO GROCERY delivery work and care for horses. Call after Sunday, 2930 W. PICO.

WANTED—BOY THAT CAN MILK WELL. PASADENA MAIN 2942.

WANTED— Help. Male.

WANTED — CASH BOYS AND GIRLS. VILLE DE PARIS, 317 S. Broadway.

WANTED — IF YOU ARE A COMPETENT stenographer or book-keeper and desire a first-class position, apply to the COMPANY OF PUBLIC STENOGRAPHERS, 227-28-29 H. W. Hellman Bldg.

WANTED — A MAN TO TRAVEL FOR large house. One full of ambition and energy. Experience unnecessary. Salary and expenses paid weekly. This is no fake and if you mean business call Monday at 113½ SO. SPRING ST. Room 25.

WANTED—MAN ACCUSTOMED TO WORKing nights for position on dairy washing cans and tinware; prefer man with some boiler and gas engine experience. ARDEN DAIRY, El Monte. Sunset 1252; Home 131.

WANTED—CLEVER BUSINESS MAN WHO can interview people; a high-class proposition is available and one with a large opportunity for making money. See MR. DOGGETT, 232 Bradbury Bldg.

WANTED—ANY COMPETENT PERSON DEsiring good position, can learn something of advantage about different ways of getting one by sending a postal to W. R. BARSTOW, 314 23d st., Oakland, Cal.

WANTED—AMBITIOUS INSIDE AND OUTside salesmen on stationery specialties; fair salary and expenses, cash bond $500 required; established house and trade. Address M, box 36, TIMES OFFICE.

WANTED — MEN TO KNOW THAT THEY can learn assaying, cyaniding, amalgamation, milling, etc., in HEDGES' LABORATORY, 237 S. San Pedro st. See my ads in "Learn Trades" column.

[illegible] ROOMS, [illegible] ST., under new management. Will furnish first-class help on short notice. 205 E. SECOND ST. Home A8815; Main 6767.

WANTED—MEN, ASSAYING AND CYANiding is the best paid trade on the Coast. For particulars see my ads. under mining. HEDGES' LABORATORY, 237 S. San Pedro.

WANTED — COLORED MAN FOR PRIvate place who understands thoroughly care of stock and gardening; good wages. TELEPHONE 59012.

WANTED — JAPANESE CENTRAL EMPloyment office, all kinds of Japanese help promptly furnished. 124½ E. THIRD ST. F2925, Main 2924.

WANTED — MEN TO SEE OUR STUDENTS erecting brick building at 632 Wall st. UNITED TRADE SCHOOL, CONTRACTING YO. 632 Pacific Electric Bldg.

WANTED—BE A DETECTIVE. EARN FROM $150 to $300 per month; traveling over the world. Write C. T. LUDWIG, 475 Scarritt Bldg., Kansas City, Mo.

WANTED—GOOD LIVE HUSTLERS TO sell guaranteed watches on credit, $1.00 per week. Five to seven dollars commission on every watch sold. Apply BRILLIANT JEWELRY CO., 227 So. Hewitt st., 2nd floor.

WANTED—TWO MEN TODAY, ONE TO 1 o'clock, light, steady employment. Good wages, in factory and outside agency. Bond required. Experienced men preferred. BASEMENT, 336 Wall st.

WANTED—A KODAK SALESMAN, WHO is perfectly familiar with the Eastman line. Must have had real experience and none other need apply. LEWIS, 226 W. 4TH ST.

WANTED— IF YOU WANT A POSITION send for free information about a new way of getting a positon you want quickly, at a high salary. WESTERN MERCANTILE CO., Dept. 2, San Francisco, Cal.

WANTED—CHAFFEUR WILLING TO DO a little garden work on small place in Pasadena, board and lodging allowed, state lowest wages. Address L, box 72, TIMES OFFICE.

WANTED—MAN FOR SHIPPING CLERK and packer in wholesale cigar business; must have best references and experience. Address G, F box 616, TIMES OFFICE.

WANTED—FIRST-CLASS EXPERIENCED post card salesman; must give references. Pay highest commission. Address G, box 290, TIMES BRANCH OFFICE.

WANTED—2 ABLE BODIED MEN TO GO to the desert to work. Call West 1700 or apply PICO HEIGHTS LUMBER CO., 14th and Berendo st.

WANTED—JAPANESE BOY; MUST HAVE experience in house work and gardening and speak good English. Apply 611 SHATTO PLACE. Phone 53422.

WANTED — BUSHELMAN, ONE WHO UNderstands the work, others need not apply. Call 706 S. SPRING ST., the Men's Wardrobe.

WANTED — CONCESSIONS FOR THE great Tetzlaff-De Palma match race at Motordrome March 19th. See E. B. EVANS, 459 P. E. Bldg. Monday and Tuesday.

WANTED—A GOOD NICE JAPANESE BOY or American to work a few hours a day for his board and room. EVERETT HUDSON, 909 W. Ninth.

WANTED—MAN WITH EXPERIENCE TO work in flower garden; permanent position with good wages to right person. C. A. BRAZER, Wilmington, Cal.

WANTED—YOUNG MEN LOOKING FOR employment to see our ad. under Male and Female Instruction Course. MAMIE BELL SIMPKINS.

WANTED—TO BUILD; WILL GIVE GOOD clear lots in one of the best Middle West cities for labor or materials. PHONE WEST 2475.

WANTED—GOOD COOK, SMALL HOTEL, $50 rules when season opens; cook, camp, 6 to 15 men, $50. Call Monday. MRS. MARTIN & MISS SHAW, 121½ S. Broadway.

WANTED — FIRST-CLASS BLACKSMITH and helper who can do flooring; must be used to California work. WM. MANSKE, Huntington Beach.

TO LET—LARGE FRONT BEDROOM WITH closet for gentleman, 10 minutes' walk from Broadway; $2.50 per week; also another room for $2 per week. 402 S. FIGUEROA.

WANTED—MEN, ASSAYING AND CYANiding is the best paid trade on the coast. For particulars see my ads. under mining. HEDGES' LABORATORY, 237 S. San Pedro.

WANTED — MEN, ASSAYING AND CYANiding is the best paid trade on the coast. For particulars see my ads. under mining. HEDGES' LABORATORY, 237 S. San Pedro.

WANTED—MEN WANTING SURE AND steady positions to see advertisement under special notices. 76 WALKER BLDG., 720 S. Grand.

WANTED — MEN, ASSAYING AND CYANiding is the best paid trade on the coast. For particulars see my ads. under mining. HEDGES' LABORATORY, 237 S. San Pedro.

WANTED—MAN FAMILIAR WITH GAS ENgines to run concrete mixer. Call 341 PACIFIC ELECTRIC BLDG.

WANTED—POLISHERS ON BRASS. APPLY at factory, PACIFIC PLATING CO., 145 W. Railroad st.

WANTED—BOYS TO CARRY BILLS. APPLY Monday morning, 1280 W. WASHINGTON ST.

WANTED — ASSAYER FOR SMALL GOLD mine, must be experienced; state reference; salary expected. Address L, box 28, TIMES OFFICE.

WANTED — SALESMEN FOR THE BEST-selling article on the market; can be sold to every one wearing eyeglasses. Sells itself; fine profits. EVERCLEAR CO., 418 Union Trust Bldg.

WANTED—BOY WITH WHEEL TO DELIVer and learn Florist trade. 337 S. SPRING.

WANTED — A FEW GOOD SOLICITORS, good money to live ones, guaranteed salary to those that make good; come from 8 to 9 a.m., 609 SAN FERNANDO BLDG.

WANTED — BOY 17 TO 18 YEARS FOR music house. Must be energetic and willing to work. Apply between 9 and 10 a.m. Monday, 505 SOUTH HILL.

WANTED — PRESSMAN, GORDON, FIRST class feeder and assistant pressman. Address F, box 209, TIMES BRANCH OFFICE.

WANTED — FIGURE ON PAINTING AND tinting. Call Sunday morning between 9 and 10. 122 CROWN ST. Take North Broadway car.

WANTED — BOY 14 OR 15 YEARS OLD with wheel. Must have good references. CARL ENTENMANN JEWELRY CO., 217½ South Spring.

WANTED — EXPERIENCED SALESLADY in yarn and crochet department. Only experienced person need apply. BEEMAN & HENDER, 447 S. Broadway.

WANTED — AN EXPERIENCED SIGN placer. Good position for sober, steady man. Apply 7:30 Monday morning, 206 BOYD STREET.

WANTED — FIRST-CLASS MANAGER, high-class hotel (145 rooms,) north; also clerk for night duty. 518 GERMAIN BLDG.

WANTED—A FEW FIRST CLASS SALESmen to sell stock in high grade proposition. Call at 603 EXCHANGE BLDG.

WANTED—AUTO TOP BUILDERS, 2 EXperienced men at once. CHANSLOR & LYON, 645 S. Main st.

WANTED—PLASTERERS AT 107 SOTELLO ST. 24 rooms. Call early Monday morning. Take N. Main-st. car.

WANTED—BOY WITH WHEEL. LOS ANGELES RUBBER STAMP CO., 131 S. Spring st.

WANTED—EXPERIENCED SALESMAN TO handle oil products; live, active man only. Apply 328 HIGGINS BLDG.

WANTED—TWO LIVE SALESMEN. APPLY Monday morning between 10 and 11 o'clock. Ask for Mr. J. WEIR, 108 Stephenson ave.

WANTED—DENTIST. REGISTERED IN California. Address L, box 4, TIMES OFFICE.

WANTED— Help. Male.

WANTED—BY YOUNG MAN, A PARTNER for vaudeville, one who can dance and sing. Address G, box 75, TIMES OFFICE.

WANTED—BOY, 13 TO 15, TO WORK FOR board, room and tuition, California school, 1948 LOVELACE AVE.

WANTED—ADVERTISING SOLICITOR. CALL between 9 and 10 mornings, 614 STORY BLDG.

WANTED—ACTIVE ORGANIZERS. $100 to $225 monthly. Great opportunity. Box A-292, Covington, Ky.

WANTED—COLORED BOY FOR KITCHEN help. Apply 904 E. FIFTH ST. Restaurant.

WANTED—FIRST-CLASS DIE AND TOOL maker. PACIFIC ELECTRIC HEATING COMPANY, Ontario, Cal.

WANTED — BOY WITH WHEEL, FEW days' work. DIAMOND COAL CO., 628 Also st.

WANTED — EXPERIENCED ELEVATOR operator. Apply SUPERINTENDENT Parmelee-Dohrmann Co.

WANTED — MEN TO PLASTER SOME rooms with cement. METROPOLITAN ICE CREAM CO., 726 West Pico.

WANTED — FIRST CLASS LADIES' TAIlors. Apply ready for work. P. JACOBSON, 414½ S. Broadway, 3rd floor.

WANTED — A FIRST CLASS SIGN PAINter. Apply MONARCH SIGN CO., 204 Boyd street.

WANTED—UNREGISTERED DRUG CLERK for assistant in store and laboratory. Address O, box 51, TIMES OFFICE.

WANTED — SHOE SALESMAN. APPLY UNDER PRICE BOOT SHOP, 217 South Broadway.

WANTED — LARGE BOY WITH WHEEL to carry Times route. Must live close in. PHONES F4050.

WANTED — BOY TO DELIVER WITH wheel and do general work in grocery store. 2424 WEST 7TH. Phone 52097.

WANTED — FIRST-CLASS COAT MAKER, come right to work. B. FINK, Phone 2111 Ontario, Cal.

WANTED — PLANING MILL BENCH foreman. SAN PEDRO LUMBER CO., San Pedro.

WANTED — OFFICE BOY, WITH WHEEL, permanent position. WESTERN LITHOGRAPH CO., 600 E. Second st.

WANTED—YOUNG MAN OF NEAT APpearance to sell coupons; fine offer; good pay. OLD MISSION STUDIO, 234 S. Main.

WANTED—TWO EXPERIENCED MARKERS and distributors and one to learn. NEW METHOD LAUNDRY, 6th and San Julian.

WANTED—GOOD PLUMBER TO PUT IN plumbing for my cottage. HOLLYWOOD 2214.

WANTED—EXPERIENCED MAN ON FINE tool work for jewelry. WOOD & JONES CO., 126 E. Jefferson.

WANTED — AT ONCE, TEN YOUNG MEN with wheels. Apply 610 S. SPRING, Room 208.

WANTED — MANDOLIN TEACHER, GOOD salary to right party. Write E. S. WARREN, 213 Brockway Bldg., Pasadena, Cal.

WANTED — BUYER AND MANAGER, large grocery, out of town $150. 510 GERMAIN BLDG.

WANTED—MANAGER, GENERAL STORE, Arizona. Small town, $90. 510 GERMAIN BLDG.

WANTED — 2 FIRST-CLASS LADIES' tailors, steady work. Inquire CARLISH, 827 S. Hill.

WANTED—GOOD ALL-ROUND TAILOR, steady work. Inquire 314 W. 4TH ST., room 204.

WANTED—FIRE INSURANCE AND PLATE glass insurance solicitors. Address R, box 37, TIMES OFFICE.

WANTED—SEVERAL GOOD BOYS, NONE under 16. PINNEY-BOYLE CO., 1325 Palmetto st.

WANTED — NEAT-APPEARING YOUNG man to show proofs and solicit. $2 per day. KEETH'S, 8 S. Hill st.

WANTED—MAN TO BUILD TWO TILE mantels, everything furnished, job. 1432 W. 46TH ST., Dalton ave. car.

WANTED—ERRAND BOY IN TAILOR shop, 254 S. BROADWAY, room 10.

WANTED—AUDITOR FOR LARGE MINing company, $175. 510 GERMAIN BLDG.

WANTED—SALESMAN FOR CLOTHING stores, and furnishing. 628 S. MAIN.

WANTED— Help. Male and Female. (Investment Required.)

WANTED — LOCAL COMPANY, MANUFACturing a school necessity, which sells at sight, is organising its sales department all over the United States; high-class salesmen, capable of handling territory are required for all parts of the country; sales manager will devote a few days to organizing territory from Los Angeles before going out on road; if you have good references, are a live wire, and can furnish sufficient money to handle the business call at once, 209 S. MAIN ST., and ask for MR. FOSTER.

WANTED—TWO MEN HANDY WITH TOOLS, or mechanics, who have open to steady employment where advancement will be an object. We can show you the best proposition for your money ever offered. You will be delighted with the work and pleased with the results. $500 to $1000 required. Call Monday 411 I. W. HELLMAN BUILDING.

WANTED—A SMALL AMOUNT OF MONEY will enable a conservative profit-making manufacturing business to double its output and immediately enlarge its field of operation. There are dividends for you and a chance for work if you are the right man. Call at 222 H. W. HELLMAN BLDG.

WANTED—A MAN WHO HAS BACKBONE enough to work outdoors in Arizona, who can make a small investment and work for his own interest? as well as ours; to this kind of a man we offer a position with a salary of $50 a month to begin with and a possible advance to $125 in a short time. Apply Monday, 418 G. J. Johnson Bldg.

WANTED—SALESMEN WHO CAN MAKE territory outside Los Angeles; exclusive line; no competition; must be able to furnish expenses; a capable man can make from $40 up weekly. 121 E. FOURTH ST. before 8:30 a.m.

WANTED — GOOD OFFICE MAN, WITH sales ability and $250 cash; established business, now paying well; permanent, lucrative position for good square man. Address K, box 42, TIMES OFFICE.

WANTED—A GOOD, HONEST, RELIABLE hustler to invest from $1200 to $10,000 in best proposition in the city; investigate this and you will agree with us. Will consider city property.
F. B. BAER & CO., 715 Story Bldg.

WANTED—ENERGETIC SOBER MAN WITH saleship ability to take half interest in legitimate office and outside business, which requires investment of $250 and up with services, that will pay you $100 and better monthly. Inquire 702 S. SPRING ST., room 208.

WANTED—ENERGETIC SALESMAN WHO can invest $1000 to $1500 in local manufacturing proposition. Will give long time and with satisfactory guarantee. Investment will be amply protected. Address G, box 29, TIMES OFFICE.

WANTED — ACTIVE MAN FOR ESTABlished manufacturing business. Splendid opportunity for right party. Some capital required and services. Must be a hustler or don't apply. P. POWNALL, Manager, at Factory, 548 S. Figueroa st.

WANTED—BUILDER TO GO IN WITH ME to put up cottages on some of the finest laying lots in Los Angeles; 15 minutes' ride from 7th and Spring, two yellow car lines, lots clear, or will make any other reasonable arrangement. HOLLYWOOD 2214.

WANTED — A PERMANENT POSITION is open to a good salesman at a good salary and commission, to handle a staple product; must invest at least $500; will pay a good dividend. Also well secured. Address Mfg., F, box 12, TIMES OFFICE.

WANTED—WELL BUILT athletic man for well paying physical culture business; must invest for part interest. Address K, box 21, TIMES OFFICE.

WANTED—PARTY TO INVEST $300 TO $500 and take charge of shop; mechanic preferred; excellent opportunity. Address F, box 287, TIMES BRANCH OFFICE.

WANTED—COMPETENT MAN TO TAKE charge of the office end of an established manufacturing plant; investment $2500. Good salary to right party. Address J, box 83, TIMES OFFICE.

WANTED—SALESMAN WHO CAN SELL merchandise, eastern line, territory Pacific coast, must furnish cash bond as security. Address O, box 97, TIMES OFFICE.

WANTED — PHYSICIAN FOR PRIVATE sanitarium, small investment required. Investigate this; strictly confidential. Address E, box 226, TIMES BRANCH OFFICE.

WANTED—TRAINED NURSE TO TAKE AN interest with services in Sanitarium, large profits. Address E, box 294, TIMES BRANCH OFFICE.

WANTED—HUSTLING MAN OR WOMAN TO invest $150 to $5000 in legitimate business that will double and treble in short time. Address E, box 272, TIMES BRANCH OFFICE.

WANTED—HUSTLER WHO HAS MONEY to invest in home fide proposition which guarantees salary and returns. Address P, box 23, TIMES OFFICE.

WANTED—PARTNER FOR DETECTIVE office, small investment required. Apply 702 S. SPRING, room 214.

WANTED—MEN DESIRING TO EARN more than ordinary wages to investigate the assaying and cyaniding trade. HEDGES' LABORATORY, 237 S. San Pedro st.

WANTED—ASSISTANT SECRETARY AND stenographer, at once; slight knowledge of book-keeping. 901 HIGGINS BLDG.

WANTED — FIRST-CLASS STOCK SALESmen, salary and commission. Bond required. See MR. BLACK, 532 Germain Bldg.

WANTED— Help. Female.

Note—Applicants for positions are advised not to inclose original recommendations in answer to ads. Send duplicates only.

WANTED—FAMILY COOK, CITY, 3 IN family, 2 in help, $40; another, 2 adults, 2 children, $40; another, 2 adults, 3 in help, $35; cook in Pasadena, 4 adults, 1 child, 4 in help, $45 to $50; cook, Pasadena, 2 adults, 2 children and governess, 2 in help, some laundry, $40; first-class second girl, Pasadena, 3 in family, 3 in help, $35; second girl, Pasadena, 4 in family, 3 in help, $30; second girl, city, 4 in family, 2 in help, $30; second girl, city, 5 in family, Protestant, $30; nice appearing second girl, Riverside, 2 adults, 2 children, some care of children, $30; first-class downstairs girl, city, 3 in family, 3 in help, $30; dining-room girl, girls' school, city, $30 and found; maid for mixed work, city, $25, and found; another, city, $20, board and room; girl, mixed work at beach, $25; matron and seamstress for orphanage, $25; waitress, lunch counter, $25 and board; waitress in city, $20 and $25; girl for general work, Coronado, must be Protestant, refined, pleasant disposition, good cook, 2 adults, 1 child and nurse, first class references required, $40; another, for the city, must be very reliable, $40; general housegirl for Hollywood, 4 in family, $40; general, Redlands, 2 in family, $40; 14 places in the city, for general housework, $30 and $35. Many other good places. MRS. HAWLEY and MRS. NORWAY, 254 S. Broadway.

WANTED—WAITRESSES, CITY, BEACH, Pasadena, and country, $25, $30, $10 week, etc.; two family cooks, Pasadena, $45, $40; another family four, city, $45, another Santa Barbara, $40; cook and helper, hotel, country, $75; second, small family, city, Swedish preferred, $35; working housekeeper, four gentlemen, Arizona, $35, fare. House girl, small family, Hollywood, $40. See employer in office Monday; colored house girl, good place, near city, no baking, $40 room, etc.; house girl, family, two, bungalow, $40; cook, family two, good manager, $40; ranch cook, can take child, $30, fare; mixed work, private school, $25, etc.; waitress, also girl for chambermaid, same hotel, $20 each. Cook for Beach family, city, $40; working housekeeper, 3 adults, Pasadena, $35; German, second girl, city, $30; 3 starch ironers and mangle girl, first class hotel, $25, board, etc.; mother's helper, who likes children, $5 week; house girl as one of family if refined, $30; house girl, will teach cooking, city, $30; 3 women, cafeteria, kitchen, $20 and $25, Sundays off. Many other first class hotel, restaurant and family places at top wages. MISS PATTEN, 218 S. Broadway.

WANTED—CLERK, CONFECTIONERY, 1ST class place, $9 a week; 3 parlor girls, $8 a week; experienced serving girl, cafeteria, $8 a week; first class salad maker, new hotel, $40, etc.; girl for silver and glass pantry, new hotel, $25, etc., $30, etc.; 3 chambermaids, new first class hotel, $25, etc.; chambermaid, country hotel, $25, etc.; waitress, R. R. Lunch, $25, etc.; waitress, first class country hotel, $7 a week, etc.; waitresses, city and country hotels, $25, etc., $20, etc.; 2 meal waitress, first class cafe, no Sunday, $6.50 a week; 2 meal waitress, $7 a week; kitchen helper, no Sunday, $6 a week; parlor maid and waitress, family, $30, etc.; kitchen helper, ranch, $25, etc.; cook family, ranch, $35, etc.; housemaid, family, adults, city, no laundry, no baking $35, etc.; housemaid, family 2, Victorville, $20, etc.; many other places, city, Pasadena, Covina, Imperial Valley, and other country places, $25, etc. to $40, etc. HUMMEL BROS. & CO., 116 East 2nd st.

WANTED—
HENDERSON EMPLOYMENT AGENCY,
455 South Broadway.
Main 1830. F3425.
Family cook, Santa Barbara, three in family, "good and fare" family cook, city, $45; another, Pasadena, $40; waitress and parlor maid, Coronado, $30 and fare; second girl, country, $25; another, Riverside, $30; second girl, three in family, city, $30; another, Pasadena, $35; ladies' maid, $25; invalid's nurse, $25; child's nurse, country, $25; another, city, $20; general housegirl, German preferred, April 1, $45; girl for cooking and dining room work, no laundry, Riverside, $40, employer here Monday; housegirl, fond of children, $40; another, three in family, Altadena, $30; Swedish housegirl, two in family, $25; middle-aged housegirl, no laundry, $40; many others, $20 to $35; colored waitress, boarding house, $25; waitress, Arizona, $20 and fare; waitresses, city and country, $25 and $30.

WANTED — TELEPHONE OPERATORS.

Experience unnecessary. Salary while learning. Apply 6TH FLOOR, ESHMAN BLDG., 321 West 7th st.

WANTED—HEAD WAITRESS COUNTRY hotel, $40. 15 waitresses, cafeteria servers, chambermaids linen room girls, nurse to take entire charge of infant, one young girl to assist in house work, $15. One colored woman general housework $25. Swedish, German, domestic help of all kinds, best families, highest wages. GUARANTEE AGENCY, 121½ South Bdwy. Room 4.

LEARN TO BE AN EXPERT WAITRESS, and earn $40 to $100 month and board we teach you by mail the art, full course tuition fee $3. Positions free at all times. Libraries and rest room, for your convenience. WAITRESSES CLUB & TRAINING SCHOOL ASSOCIATION, 121½ South Bdwy.

WANTED—TUCKER'S, HOTEL RESTAURant and Employment Agency, 211½ W. Second. 2 short order cooks, no Sunday, 2 meals, $9 week. Short order cook, $14. Pantry girl, no Sunday, also cafe pantry girl, $10. Serving girls, $8. Meat carver cafeteria beach, $10. Kitchen woman, $8. Housekeeper near city waitresses, hotels, city and country, beaches, $20 and $25 and found. Cafes and grills, country, fare paid, good side money, $10 week. Cafes city, $9, $10. No Sunday, $6. Waitress Yuma, Ariz., first-class cafe, fare paid, good side money, $10. 4 waitresses country, free fare, $30 and found. Chambermaids, $20 and found. $25. All kinds chambermaids. Call TUCKER'S.

WANTED — EXPERIENCED CLOAK AND suit saleswomen. Apply before 10 a.m. Monday, SUPERINTENDENT, Broadway Department Store.

WANTED—1 ALL AROUND COOK, 1 HEAD waitress, out of city, $75, fare paid; 5 waitresses a la carte house, Arizona, fare paid; 4 waitresses for commercial hotel, city, $10; hotel waitresses, city, 1 linen room woman, 1 woman for serving room, seamstress, 4 chambermaids, $25; 2 chambermaids for city hotel, $25; 4 restaurant waitresses, 1 kitchen woman, 2 more waitresses for oil fields, $40; 2 lunch counter waitresses, $10 per week, for oil fields. TOURIST EMP. OFFICE, 2nd and Spring. Bryson Bldg. Rooms 225 to 227.

WANTED—SALESWOMEN FOR THE FOLlowing departments: Muslin underwear, kimonos and shirt waists. Applicants must be thoroughly experienced and only such persons need apply to manager. VILLE DE PARIS, 317 S. Broadway.

WANTED—MARKERS AND DISTRIBUTORS. Diamond Laundry. 241 E. 5TH ST.

WANTED—COOK, $40, FD.; STARCH IRONer, $25, fd.; waitresses, hotel, $25, $20; restaurant waitresses, $8, $9, and $12; chambermaids, $20 to $35; woman to care for sick lady, $1 and board; serving girl, $7; kitchen helper, $7; girl, general housework, $30, $25; nurse girl, $15; 1 child. MARKS EMPLOYMENT AGENCY, 325 East 2nd. Main 465; A5647.

WANTED—SALAD GIRL, $5; 2 MEAL WAITress, $6; waitress, hotel, $25; laundress, institution, $25; nurse, invalid, $25; parlor maid and waitress, $30; chambermaid, $30; home nights; clerk, bakery, $20 and found; general housework, $25, $35. Need all kinds of help. MISS MARTIN and MISS SHAW, 121½ So. Broadway.

WANTED—
First-class girl wanted for ladies' tailoring, for skirts and to help on coats. Steady work all summer.
115 EAST STATE ST.,
Redlands, California.

WANTED — TELEGRAPH OPERATORS, stenographers and bookkeepers who can handle first-class position are invited to register with us. No charge for our services. S. P. TELEGRAPH & SHORTHAND SCHOOLS, 542 Central ave.

WANTED—A CLEVER, REFINED, YOUNG sales lady for cloak and suit shop, reference, none but experienced need apply. SIMONS STYLE SHOP, 535 S. Broadway.

WANTED—A GIRL TO ASSIST WITH housework and care of a child in family of two, wages $20 a month. PHONE 57148.

WANTED—EXPERIENCED LADY IN REAL estate, hotel and exchange office, that can wait on customers, make papers and use a typewriter. Address P, box 197, TIMES OFFICE.

WANTED — MILLINERY APPRENTICES, paid while learning. THE FASHION MILLINERY, 121 S. Spring st.

WANTED— Help. Female.

WANTED — WE HAVE BIG DEMAND FOR ALL KINDS GOOD HELP AT ONCE.
WE NEED 20 WAITRESSES.
WE NEED 10 CHAMBERMAIDS.
WE NEED 15 HOUSE GIRLS.
WE NEED 20 LAUNDRY GIRLS.
WE NEED 6 BUSS BOYS.
HOTELS, RESTAURANTS AND FAMILIES IN NEED OF GOOD HELP PLEASE PHONE HOME F4556 OR BDWY. 4683.
CRYSTAL EMPLOYMENT BUREAU,
453½ SOUTH BROADWAY. ROOM 24.

WANTED—A YOUNG WOMAN TO ACT AS correspondent and advertising manager for established local girls' school. Must be well educated and cultured; able to originate advertising material, develop good follow-up system, and to correspond intelligently with prospective pupils. Should be familiar with school work. Applicant may reside at school. Address, stating qualifications and salary desired. N. box 100, TIMES OFFICE.

WANTED—MEN AND WOMEN OF INTELligence to work for me at home, whole or pearl of time; good pay for good work; no canvassing. Address Manager, solicitating, needlework, mail order, or their get-rich-quick scheme; a straightforward genuine paying business proposition. Particulars for self-addressed stamped envelope. Box 926, OCEAN PARK, Cal.

WANTED — HEAD SALESLADIES. WE have an unusually good permanent position for a woman of thorough experience, capable of assuming charge of leather bag department. We also have a similar position open in ribbon department. Apply at once. JACOBY BROS.

WANTED—WOMEN AND GIRLS WHO ARE looking for employment can find what they want if they will call at the CO-OPERATIVE ASSOCIATION. We have situations for bookkeepers, stenographers, nurses, dressmakers, office work, housemaids, and anything else where women are employed. 623 W. 7TH ST.

WANTED—ALTERATION HAND TO WORK on corsets. Must be experienced. VILLE DE PARIS, 317 S. Broadway.

WANTED—AT OCEANSIDE, GERMAN OR Scandinavian woman, 25 to 40 years old, for general housework; must be good plain cook and laundress. Family of two, gentleman and wife. Local reference required. Wages $20 per month. E. C. JOHNSTON, box 154, Oceanside, San Diego county, Cal.

WANTED—SALESLADY F

Classified Liners.

WANTED—
Help, Female.

WANTED—$5.00 PER 100 letters; cash. Mystery refunded. MOORE, 324 W.

WANTED—LADIES to do decorating; pleasant, beautiful business; ...

CAN POSTCARD ...

WANTED—AT ... ladies to take ... and see us. Cosmo ... instructions.

WANTED—A GIRL ... no cooking; ... Monday morning ... BRIDGE.

WANTED—EDUCATED ... handy with ... manager with ... L, box 61, TIMES OFFICE.

WANTED—COMPETENT ... toned to can ... Phone Alpine ...

WANTED—TO HOUSE WORK ... of baby, wages $20 to ... 21 Broadway Central ...

WANTED—TOUCH ... in real estate ... give experience, ... TIMES OFFICE.

WANTED—SECOND ... KNOX, 317 S. ... ...ubach Bldg.

WANTED—LADY ... to tailor-made ... in Canadian ...

WANTED—EXPERIENCED ... CO., 728 S. ...

WANTED—EXPERIENCED ... rapher, who can ... give day, month, ... or any place. ... OFFICE.

WANTED—MIDDLE-AGED ... lady, to care ... person. Call ... between 11 and ...

WANTED—EXPERIENCED MARKERS ... NEW METHOD LAUN... and Julian.

WANTED—EXPERIENCED BODY IRON... LAUNDRY, 2124½ Boyd ...

WANTED—EXPERIENCED BODY IRON... Apply at 825 S. LOS ANGELES ST.

WANTED—
Help, Male and Female.

WANTED—
CRITERION EMPLOYMENT BUREAU,
423½ So. Broadway or 223 West 5th st.
Room 24.

We want all reliable male and female help to call, get acquainted and register with us for city and country positions. Those in need of help call or phone HOME F4508 or BROADWAY 4883.

WANTED — ALL COLORED MEN AND wives, in private families, cooks, porters, waiters, janitors, laborers, chauffeurs, general housework, waitresses, second girls, nurse girls, chambermaids; both in and out of city; highest wages paid in the market. Call at COLEMAN'S EMPLOYMENT OFFICE, 211 E. Second st., Broadway 4370.

WANTED—MAN OR GIRL VIOLINIST, PICture show, beach; every night; Sunday matinee; state price. Address N, box 10, TIMES OFFICE.

WANTED—SOLICITORS LADIES AND gentlemen. Good salary, guaranteed. Call HOTEL CORONA, 7th and Broadway. Room 3, 9 to 5.

WANTED—LADIES AND GENTLEMEN IN need of employment, salary guaranteed; strictly reliable. Address L, box 97, TIMES OFFICE.

WANTED — MAKE MONEY WRITING stories, or for newspapers; send for free booklet; tells how. UNITED PRESS SYNDICATE, San Francisco.

WANTED—
Help, Male and Female.
(Instruction Course.)

WANTED—TAKE NOTICE, STUDENTS TO learn the shortest system of shorthand, bookkeeping, typewriting, English and arithmetic. Business attending day classes take dictation in from three to four days. Night students in from one to two weeks. Special work for stenographers preparing for higher salaries. We have more calls for stenographers and book-keepers than we can fill. MAMIE BELL SIMPKINS, former teacher of S. P. school, 134½ N. Spring st., room 17. Main 1577.

WANTED—MR. WARD NASH AND MR. G. W. Fitzkeeper graduated and were placed as operators at Clipper Gap, Cal., Sacramento Div. S. P. Co. Salary $97.75. This happened last week. We place hundreds yearly. How would you like to have such a position? It is yours for the asking. S. P. TELEGRAPH & SHORTHAND SCHOOL, 720 S. Broadway, and 542 Central ave., Los Angeles.

WANTED — AT ONCE, 100 LADIES AND gentlemen to learn to play in orchestra, for moving picture shows, cafeterias, etc. I will train and secure you a position. INSTRUCTION FREE. 3 weeks' lessons and training all that is necessary. Office hours, 12 to 6, 8 to 11 p.m. Phone South 4749, 134½ N. Spring st. W. T. KAHLER, musical director.

WANTED — TRAVELING SALESMEN. NO experience required. Earn $100 to $500 a month while learning practical salesmanship. Write today for list of good positions open paying $1000 to $5000 a year and particulars about how to get one of them. Address nearest office, Dept. 415, NATIONAL SALESMEN'S TRAINING ASSOCIATION, Chicago, New York, Kansas City, Seattle, New Orleans.

WANTED—
THE LUS-TRO ART CO.
has opened new, light studio at corner 10th and Broadway, where women are wanted to work all or part of spare time. Lessons given in water color and oil, as well as Lus-Tro paints.

WANTED—LADY TO LEARN TO REMOVE superfluous hair so none return. If you are an operator and not satisfied let me put you right. Graduate of Dr. Fitzpatrick Dermatologist, Chicago. I am here for winter. Act promptly. Address MISS WOODHEAD, 256 Cahuenga.

WANTED—AVIATORS: NO LIMIT TO SALary; we have our own factory, exhibition dept., and aviation field; special course to out-of-town students; positions for competent aviators; write today. Dept. 2, CHICAGO SCHOOL OF AVIATION, Chicago.

WANTED—DETECTIVES MAKE AS HIGH as $300 per month. Most interesting profession on earth. Write for particulars. WESTERN DETECTIVE SCHOOL, 347 Railway Exchange, Denver, Colo.

WANTED—I WILL START YOU EARNing $4 daily at home in spare time silvering mirrors; no capital; free instructive booklet, giving plans of operation. G. F. REDMOND, Dept. 94, Boston, Mass.

WANTED — STUDENTS; $5 MONTH, ANY course. "Gregg" shorthand, book-keeping, touch typewriting; day or night; graduates employed. NATIONAL BUSINESS COLLEGE, 548 Chamber Commerce.

600 MEN, 20 TO 40 YEARS OLD, WANTED at once for electric railway motormen and conductors; $80 to $100 a month; no experience necessary; fine opportunity; state age; write immediately for application blank. Address HH, box 78, TIMES OFFICE.

WANTED—YOUNG LADY STENOGRAPHER for light office work, in exchange for Spanish, French or English lessons. SCHOOL OF LANGUAGES, 227-228 Pacific Electric Bldg.

WANTED — WIRELESS COURSE, COMplete, $50; outlook for wireless positions excellent. S. P. SCHOOL, 542 Central ave.

PERHAPS YOU HAVE ARTISTIC ABILITY. Sign and show card writing pays excellently. We teach both in thorough manner. COAST COLLEGE OF LETTERING, 519 Germain Bldg., opposite Orpheum.

YOU CAN LEARN PLAIN OR ORNAmental penmanship from expert penman, by taking private lessons at 510 Germain Bldg. STARKE AND LAWYER, engrossers.

WANTED—COURSE OF LESSONS IN OIL, water color, drawing from life; also Lus-Tro paints on all kinds of cloth. LUS-TRO STUDIO, 10th and Broadway.

WANTED — $9 TO $25 WEEKLY ASSURED our home workers. We have the best proposition in the city. We need help. Instruction free. NAVAJO ART LEATHER CO., 107 N. Spring st.

WANTED — CORRECT PRACTICAL MILLInery taught; positions guaranteed; rates very reasonable. BYRD MILLINERY, 963 S. Broadway.

WANTED—MAN TO LEARN ASSAYING, grinding, milling and amalgamation; earn $50 and up. HEDGES LABORATORY, 227 S. San Pedro st.

WANTED — LADIES TO MAKE OUR fancy work at home spare time. WOMAN'S ART EXCHANGE, 219 N. Broadway.

WANTED — PRIVATE SHORTHAND LESsons given by Miss Maud Bonnell. Speed, dictation. Typewriter furnished for home use. 42 WALKER THEATER, 720 S. Grand ave.

WANTED—DRESSMAKING SCHOOL, 1146 S. FLOWER. Day and evening classes. Phone ...

WANTED—
Help, Male and Female.
(To Learn Trades.)

WANTED — A MAN AND WOMAN TO learn to play parts in drama now being rehearsed. MICHAEL SULLIVAN DRAMATIC STUDIO, 546 S. Broadway.

WANTED—LADIES, LEARN HAIRDRESSing, beauty culture. THE LEADER COLLEGE OF HAIRDRESSING, 628 Mercantile Place, Room 30. Mrs. Harris.

WANTED—YOUNG MAN TO LEARN TRADE, small cost. Address F, box 88, TIMES OFFICE.

WANTED—LADIES, BEAUTY CULTURE taught; "Florentine" world's largest, 327 MERCANTILE PLACE, corner Broadway.

WANTED—MAN OR BOY TO LEARN TO REPAIR and drive automobile, $25 required. ANGELUS AUTOMOBILE SCHOOL, 130 East 3rd.

WANTED — LADIES, BEAUTY CULTURE taught; "Florentine" world's largest, 327 MERCANTILE PLACE, corner Broadway.

WANTED — MILLINERY APPRENTICES. ...

WANTED—
Help, Male and Female.
(To Learn Trades.)

WANTED—INVESTIGATION. THE

LOS ANGELES

MOTION PICTURE

OPERATORS' SCHOOL

Particularly wants theater owners. If you are not a first-class operator yourself, you do not know what your operator is handing you or your audience. Four-fifths of you are not getting results and losing patronage, because you haven't equipped properly or are employing a cheap man. Our graduates are getting top wages and giving perfect pictures. Forty of our fifty-three graduates learned as a business. The balance got at least $21 because they absolutely make good—some make better. The answer: Learn the vital part of your business, hang a real operator on machine crank, pay him real money, and watch patronage grow.

GOOD OPERATORS ARE WORTH MORE THAN "FIRST RUNS."

As a trade — we teach it thoroughly. We have the only licensed, experienced, competent, good-natured American instructor in captivity, West of Chicago. We sell nothing, rent nothing—do nothing but teach properly. Graduates all boost. Come on in.

418 N. SAN PEDRO ST. (Two blocks east of postoffice.) F4691.

WANTED—

U ALL, KONW
LAEMMLE FILM SERVICE ALLIANCE
THE BIGGEST
Film renters in AMERICA.
The Firm with a REPUTATION.
TESTED AND APPROVED.
THE LAEMMLE ACADEMY FOR THE CORRECT LEARNING of motion-picture operating is in need of competent men to learn and LEARN IT THOROUGHLY.
WHY?

So we can recommend you and assist in placing you to the SATISFACTION of your EMPLOYER and YOURSELF.

The struggle for existence is forever the weeding out of the unfit; and the Laemmle Academy has stood the test for years.

HAVE YOU COMPETITORS?

The proof is with our prosperous operators. Let us show you the way to success.

YOU BE A LEADER.

That's what made us successful.

THE COURSE IS SYSTEMATICAL, EXACT, PRACTICAL, COMPLETE in every detail. Be convinced by personal interview if possible or write. Operator's handbook free to students. LAEMMLE OFFICE, 217 Winston st.

WANTED—NINE-TENTHS OF THE PEOple, who read our advertisements say IMPOSSIBLE. No school can guarantee its graduates employment at a minimum salary of $25 per month. No school can find employment for an unlimited number of green school boys at such a figure, OUR GUARANTEE IS MADE IN GOOD FAITH. WE CAN BACK UP ANY CLAIM WE MAKE IN OUR ADVERTISEMENTS. Our circular contains the proof. Send for it at once. The Southern Pacific can use all the clean, healthy and properly trained material we can supply. If you want proof, ASK THE RAILROAD. Our circular contains a statement from every railroad official. Telegraphy, Shorthand, Typewriting, Book-keeping, PACIFIC COAST SCHOOL OF RAILROADING, 720 So. Broadway and 542 Central Ave., Los Angeles, 328 J. St., Sacramento.

WANTED—THE SOUTHERN PACIFIC COMpany indorses us because we turn out EXPERTS. Business houses in Los Angeles offer suitable and pleasant employment to young ladies who will take up shorthand. Credit will be extended to young people living with parents. S. P. TELEGRAPH & SHORTHAND SCHOOLS, 720 S. Broadway and 542 Central ave.

WANTED—

SPECIAL OFFER.

Wanted—Students to learn the MacDonald system of hairdressing, beauty culture and hair manufacturing; fine paying positions waiting MacDonald graduates. Diplomas and formulas given. MACDONALD, 204 Mercantile Place.

WANTED—AMBITIOUS WORKMEN, THE profits upon work while learning pay for trade of electricity, automobiles, plumbing, bricklaying; only few months required; 700 students last four years; actual contract work, not school toys; write or call for interesting booklet free. LOS ANGELES CONTRACTING CO., 654 Pacific Electric Bldg.

WANTED—MR. A. BRAUN, A FOUR-month graduate of our shorthand department, was placed with S. P. Co., in Los Angeles freight office. Total cost of course, expense at school was $30. THINK IT OVER. S. P. TELEGRAPH AND SHORTHAND SCHOOL, 720 S. Broadway and 542 Central ave., Los Angeles. Main 1577.

WANTED — PRINTERS, LINOTYPE OPErators and pressmen to register for situations. Registration fee $1, which will be refunded in 90 days if we fail to secure situation. We can find, on short notice, any kind of help in the printing line. No charge for same. W. L. TAYLOR, the Printers' Friend, Hemet, Cal.

BEST TIME NOW TO ENTER
ROSENBLEET'S COLLEGE OF
GARMENT CUTTING
AND LADIES' TAILORING,
1031 WEST SEVENTH STREET.
PERFECT SYSTEM. ADVANCED COURSE. ONLY PRACTICAL SCHOOL OF ITS KIND.

WANTED—YOUNG MEN FOR RAILROAD, firemen, brakemen, baggagemen; $75, $100 to start; early promotion; experience unnecessary; state age, weight and height. Address RAILWAY BUREAU, 66 Panama Bldg., St. Louis, Mo.

WANTED—SHORTHAND IN THIRTY DAYS; dictation in 10 DAYS. Would the S. P. indorse us if we did not turn out COMPETENT HELP? Get our circular and see what they have to say about us. S. P. TELEGRAPH & SHORTHAND SCHOOL, 720 S. Broadway and 542 Central ave., Los Angeles.

WANTED — STUDENTS: $5 MONTH, ANY course; "Gregg" shorthand, book-keeping, touch typewriting; day and night. NATIONAL BUSINESS COLLEGE, 538 Chamber Commerce.

LADIES—LEARN MILLINERY THOROUGHLY. Instructions given individually by competent New York milliners. Now is the best time to begin. MANHATTAN MILLINERY PARLORS, 312 Majestic Theater Bldg.

WANTED — LADIES TO LEARN HAIRdressing, hair manufacturing, free of charge. LEADER COLLEGE OF HAIRDRESSING, 628 Mercantile Place, room 30. Mrs. Harris.

WANTED—TWO LADIES AT ONCE. LEARN HAIRDRESSING TRADE. SALARY WHILE LEARNING. WORK GUARANTEED. HAIRDRESSING COLLEGE, SECOND FLOOR, 419½ SOUTH BROADWAY.

WANTED—MILLINERY GIRLS TO LEARN THE TRADE. APLY MONDAY MORNING. LILLIAN LUISE, 325 SOUTH BROADWAY, THIRD FLOOR. TAKE ELEVATOR IN STORE.

WANTED — WIRELESS TELEGRAPHY quickly taught. There is now a demand for wireless operators and we are prepared to handle the subject; complete course, $50. S. P. SCHOOL, 542 Central ave.

WANTED—MEN TO LEAR LIGHT M'F'G. business; can easily make $30 a week and be your own boss; $25 required. BURRIS, Main 4262, F6508, 529½ Temple.

WANTED—ANY INTELLIGENT MAN CAN learn assaying and cyaniding, earn from $125 to $200 a month; all my students MAKE GOOD. Let me teach you. HEDGES' LABORATORY, 227 S. San Pedro st.

WANTED—MEN. ASSAYING AND CYANiding, in pleasant, profitable and genteel profession, paying from $125 to $300 a month; let me teach you. HEDGES' LABORATORY, 227 S. San Pedro.

WANTED—STUDENTS TO LEARN BEAUty culture in all branches; some wages while becoming proficient in their work. FASHION BEAUTY COLLEGE, entrance 307 S. Broadway, room 12.

WANTED—YOUNG MAN TO LEARN THE gem stone cutting and manufacturing jewelry that has $1000 to $1500 to take interest in business. 430 S. BROADWAY, room 612.

WANTED—GIRLS TO LEARN HAIRDRESSing, beauty culture free of charge. LEADER COLLEGE OF HAIRDRESSING, 628 Mercantile Place, room 30. Mrs. Harris.

WANTED — BOYS, 15 TO 18 YEARS, TO learn trade working on brass. PACIFIC PLATING CO., 145 W. Railroad St.

WANTED—APPRENTICE IN DRESSMAKing soon. Call 413 W. SEVENTH ST.

WANTED—
Situations, Male.

WANTED—POSITION BY MIDDLE-AGED man, Jewish, 20 years experience in general merchandise, city or country. Address G, box 216, TIMES BRANCH OFFICE.

D—TWO PAINTERS, PAPERHANGers, want work; A-1 mechanics; city or country; could take charge; city references. 1222 SANTEE ST. Broadway 2340.

WANTED—PAINTING, TINTING AND PApering; first-class work; reasonable. PHONE 10629, Main 1086.

WANTED — POSITION CLERK HOTEL OR office by experienced, reliable young German. PHONE Monday 10629. Main 1086.

WANTED—BY EXPERIENCED GARDNER work on home place. PHONE 10629. Main 1086. Swedish and German Bureau.

WANTED — SITUATION, EXPERIENCED chauffeur, private family, no objection to other work. CARLSON, 1016 S. Hope.

WANTED — POSITION BY BUILDING ENgineer; references. Address J, box 19, TIMES OFFICE.

WANTED — EXPERIENCED SPECIALTY salesman wants city position; best references. Address J, box 5, TIMES OFFICE.

WANTED — EXPERIENCED COLLECTOR wants position, references. Address G, box 218, TIMES BRANCH OFFICE.

WANTED—POSITION AS COLLECTOR ...

WANTED—
Situations, Male.

WANTED—
STOCK AND BOND SALESMAN.
Have had ample experience both in the U. S. A. and Europe, and am open for engagement. Address "STOCK BROKER," H, box 34, TIMES OFFICE.

WANTED—CHAUFFEURS, TWO DETROIT mechanics, fully experienced on high grade cars, desire positions; country preferred; single; willing to go anywhere; references. Address LEONARD MANSELL, VERN PURVIS, 157 Congress st., East Detroit, Mich.

WANTED — COMPETENT CHAUFFEUR desires position, I am returning East and wish to secure a position for my chauffeur, a first-class mechanic and driver; have toured all winter with him and find him safe, honest and reliable. Address E, box 257, TIMES BRANCH OFFICE.

WANTED—IF YOU ARE GOING TO BE THE proprietor of a home and want a good one, with good constructions and cheap, call me, I work by day or contract. I can make the house of brick, stone or concrete, I have much experience for I have been doing the work for twenty years. ANTONIO VARATO, 208 N. Los Angeles st., Los Angeles, Cal.

WANTED—NEWSPAPER MEN, SEE HERE: Do you need a capable university man of good character and the best of references as reporter or editor on your paper? I can make it worth your while to write me. Am 32, married, and want a position in Southern California. Address H, box 60, TIMES OFFICE.

WANTED — A1 STENOGRAPHERS ARE what every employer wants. The place to get good stenographers is at the REMINGTON TYPEWRITER EMPLOYMENT DEPARTMENT. No fees for the service. Just call up. 637 S. Hill st. Phones F1535; Main 712.

WANTED — THOROUGHLY COMPETENT AND EXPERIENCED YOUNG MAN, 26 YEARS OF AGE, WANTS POSITION AS SECRETARY, STENOGRAPHER OR CLERICAL WORK. 7 YEARS EXPERIENCE. BEST OF LOCAL REFERENCES. ADDRESS L, BOX 36, TIMES OFFICE.

WANTED—BY YOUNG MAN, COMPETENT book-keeper and office man; thoroughly experienced in credits, collections, manufacturing costs, mercantile and corporation accounting, capable of filling responsible position. Will work for reasonable salary. Address M, box 82, TIMES OFFICE.

WANTED—YOUNG MAN, 20, ACTIVE, honest, shrewd, forceful; experienced in local financial and security brokerage business; wants salaried position with high-class local real estate, investment or bond house. Bond if necessary. Make me a proposition. Address J, box 84, TIMES OFFICE.

WANTED—A MARRIED MAN OF 35, WITH 20 years' experience in mercantile business, both retail and wholesale, would like position about March 20 or April 1, where honesty, sobriety and ability are taken into account; references the best. Address K, box 32, TIMES OFFICE.

WANTED—GARDENER, SITUATION, BY A practical all around gardener and florist, to take full charge of private estate, with several years' experience in general greenhouse work, lawns, vegetables, fruit, etc., first-class references. Address N, box 2, TIMES OFFICE.

WANTED—POSITION AS SUPERINTENDent or manager of job printing establishment, by married man, thirty years old. Fourteen years' experience; understands all branches of high class printing, including estimating. Address J, C. H., box 31, TIMES OFFICE.

WANTED—TEMPERATE, STEADY SINGLE man, steady place, drive team on fruit ranch or general work on fruit ranch or chores and gardening, private places; experience. Address M, box 23, TIMES OFFICE.

WANTED—A HIGH SCHOOL BOY OF GOOD health and habits wants a job on cattle or sheep ranch, will work hard for good food and fair pay. Would take a good job in California, Wyoming, Nevada, Arizona or New Mexico. Address G, box 24, TIMES OFFICE.

WANTED—POSITION AS MANAGER ON citrus fruit plantation, eighteen years' experience in California, Florida and Cuba, in all branches of work, seed bed, fertilizing, care of soil and handling of fruit. Address TIMES AGENT, Riverside, Cal.

WANTED — RELIABLE YOUNG MAN with auto desires to be connected with reliable realty firm. Can handle tract office. Address F, box 216, TIMES BRANCH OFFICE.

WANTED—POSITION BY JAPANESE COOK, thoroughly experienced. HANA, 553 Wall st.

WANTED—BY GERMAN, SINGLE MAN, 60, thoroughly practical gardener and farmer of many years' experience in Southern California, desires position, private place or small fruit ranch in country. Best references. Address O, box 95, TIMES OFFICE.

WANTED—YOUNG MARRIED ATTORNEY Oregon wants to associate with growing firm or individual. Graduate Minnesota; seven years' practice; can furnish best qualifications. Address P, box 8, TIMES OFFICE.

WANTED—POSITION BY A NO. 1 ENGINeer, has city license, will pay good commission for the same; can make good any place. Address box 96, TIMES OFFICE.

WANTED—POSITION; JAPANESE COUple in family, man first-class cook; wife wait table and housework. Address F, box 206, TIMES BRANCHOFFICE.

WANTED — PAINTER, PAPER HANGER, varnisher, polisher and tinter wants position. Address E, box 264, TIMES BRANCH OFFICE.

WANTED—A1 ALL AROUND PRESSER and cleaner, wants steady work in or out of city. Work by day or piece. Phone BROADWAY 2302 or address R, box 1, TIMES OFFICE.

WANTED—MIDDLE AGED FLOWER GARdener with A1 recommendations, wants permanent position. Address P, box 36, TIMES OFFICE.

WANTED—WORK, DELIVERYMAN, SOLICitor, teamster, foreman or what have you? Know the city well, worked 4 years at one place. Do not smoke or drink; good recommendations. PHONE 29142.

WANTED — YOUNG MAN WANTS POSITION of any kind. Address O, box 92, TIMES OFFICE.

WANTED—SITUATION TO DO COOKING and general house work, etc., also can milk; care of garden; references. Address P, box 78, TIMES OFFICE.

WANTED — PAINTING; ALL BRANCHES, CLEAN, QUICK WORK; LOWEST PRICES. WILSON, A4884; MAIN 5726.

WANTED—PLASTERER, FIRST-CLASS, BY the day or contract. Address F, box 220, TIMES BRANCH OFFICE.

WANTED—ELDERLY MAN, HEALTHY, willing, work of any kind; low wages for steady job, good city references. Address F, box 221, TIMES BRANCH OFFICE.

WANTED—BY YOUNG MAN STENOGRAPHer, with some little experience, and at present employed, would like position with some firm where there is a good future. Can give best of references. Address F, box 212, TIMES BRANCH OFFICE.

WANTED—SOBER, RELIABLE GERMAN, 35, handy with tools, understands taking care of automobiles, wants position of any kind, city or country. Address K, box 29, TIMES OFFICE.

WANTED — ENGINEER, CITY LICENSE, steam and electrical or gas, 8 years' experience; no regular night work; strictly temperate. Address F, box 258, TIMES BRANCH OFFICE.

WANTED — DRIVER, EXPERIENCED with automobile and horses, good solicitor, wants position with dye house, salary no object to begin. H. THOMAS, 1107 W. 24th st. West 4213.

WANTED — POSITION AS REPRESENTAtive of company publishing professional or other high grade standard works. Am college bred, thoroughly experienced and can do the work. Phone SOUTH 6179 or address 1350 E. 47TH ST.

WANTED—A TRAVELING SALESMAN wishes position for Arizona, New Mexico, Texas and Old Mexico. I speak 10 languages and have 30 years' experience on the road. Address K, box 100, TIMES OFFICE.

WANTED—POSITION, HONEST, RELIABLE man, 35, good horseman, cow, etc., handy tools, useful everything; references. Address K, box 95, TIMES OFFICE.

WANTED—POSITION, YOUNG MAN, 22, honest, reliable, A1 boarding-house waiter experience, useful everything; references; state particulars. Address K, box 96, TIMES OFFICE.

WANTED — EXPERT ACCOUNTANT AND auditor desires permanent position as bookkeeper with large firm or corporation in city or adjoining town. Excellent penman; neat and accurate. Strictly temperate. Nine years experience. Reasonable salary. Address box 66, TIMES OFFICE, Pasadena.

WANTED—POSITION BY A NO. 1 ACcountant with 10 years' experience; can take charge of any set of books, produce cost systems and act as credit man; high reference and bond. Address J, box 91, TIMES OFFICE.

WANTED — POSITION WITH WHOLESALE grocery or broker; 10 years' experience selling groceries and packing-house products to trade; also bought and sold grain; married, age 35; best references. Address E, box 253, TIMES BRANCH OFFICE.

WANTED—CAN GIVE YOU 10 YEARS' varied business experience; a good education; ability to grasp ideas quickly and a capacity for conscientious work. 28 years of age, permanent resident. Address G, box 241, TIMES BRANCH OFFICE.

WANTED — BOOK-KEEPER AND ACcountant WANTS TEMPORARY WORK AT $3 A DAY, CHECKING, POSTING OR ANY OFFICE DETAIL; TWELVE YEARS' ...

WANTED—
Situations, Male.

WANTED — TO REPRESENT SOMEBODY or something; have desk room and window space, ground floor, centrally located; have typewriter and in office most of the time. What can I do for you? Address G, box 48, TIMES OFFICE.

WANTED — BOOKS TO KEEP BY THE month, I take all detail work off your hands; balance taken off and financial statement made; audits completed; let me talk it over with you. A. CLARK, 1220 W. 48th st. Home 26101.

WANTED—POSITION BY CHAUFFEUR, 3 years' experience; can drive any high-powered cars and repair same. Thoroughly acquainted with desert or mountain roads. Age 30; references, license. 113 E. 9th st. Room 7.

WANTED — POSITION, BY YOUNG SWEDish man, in private place. Understands care of lawn, flowers, automobile and general work around place; best of references. Address F, box 209, TIMES BRANCH OFFICE.

WANTED—POSITION AS BOOK-KEEPER, stenographer, general office or any clerical work, by experienced young man, local references; reasonable salary to start. Address G, box 84, TIMES OFFICE.

WANTED—SITUATION, BY A YOUNG MAN of good habits, who speaks English, French and German; accomplished pianist; experienced in vaudeville and orchestra work. A. M. W., 657 E. 41st st. Home Phone 29479.

WANTED—GOOD COOK, RELIABLE MAN in every way, American, would like to cook for few men on ranch, or care taker for small club; Write or call at room 5, 231 S. BUNKER HILL, Los Angeles.

WANTED—JAPANESE BOY, HAVE SEVEN years' experience in farm work; want position as teamster; have good references. Call at J. OLSUKI, 210 N. San Pedro st., Los Angeles.

WANTED — SITUATION ON A PRIVATE place; am an elderly German; understand the care of horse, cow, garden and lawn; will work for small wages; good references. Address J, box 87, TIMES OFFICE.

WANTED — SITUATION; GARDENER, single, 29 years of age, understands his business, also cows, horses and chickens, personal references. Address H, box 63, TIMES OFFICE.

WANTED—SITUATION BY EXPERIENCED chauffeur with private family. Swedish man of good character, willing to do other work in spare time. Address L, box 19, TIMES OFFICE.

WANTED — FRUIT RANCH, EXPERIenced, successful man wants place as working manager or foreman; good manager; married; best references. Address M, box 47, TIMES OFFICE.

WANTED — POSITION, BY FIRST CLASS accountant; 10 years' manufacturing corporation; 3 years local; bond and reference. Address G, box 223, TIMES BRANCH OFFICE.

WANTED—ACCOUNTANT OF MORE THAN 20 years' experience, 12 years in last place; reliable and trustworthy; desires position; salary $75. Address F, box 230, TIMES BRANCH OFFICE.

WANTED—BY CHAUFFEUR, HONEST, DO not drink or use tobacco; careful driver; 6 years' experience in private family with Pierce-Arrow car; best city references. Phones MAIN 9915, HOME F4052. Ask for Henry.

WANTED — YOUNG MARRIED MAN wants situation in office; nine years' experience in wholesale grocery in East. Salary moderate. Address E, box 243, TIMES BRANCH OFFICE.

WANTED—POSITION BY CHAUFFEUR, 3 years' experience, can drive any high-powered cars and repair same. Thoroughly acquainted with desert or mountain roads. Age 30; references, license. 113 E. 9th st. Room 7.

WANTED — POSITION, BY YOUNG SWEDish man, in private place. Understands care of lawn, flowers, automobile and general work around place; best of references. Address F, box 209, TIMES BRANCH OFFICE.

WANTED—POSITION AS BOOK-KEEPER, stenographer, general office or any clerical work, by experienced young man, local references; reasonable salary to start. Address G, box 84, TIMES OFFICE.

WANTED—IF YOU ARE GOING TO BE THE proprietor of a home and want a good one, with good constructions and cheap, call me, I work by day or contract. I can make the house of brick, stone or concrete, I have much experience for I have been doing the work for twenty years. ANTONIO VARATO, 208 N. Los Angeles st., Los Angeles, Cal.

WANTED—NEWSPAPER MEN, SEE HERE: Do you need a capable university man of good character and the best of references as reporter or editor on your paper? I can make it worth your while to write me. Am 32, married, and want a position in Southern California. Address H, box 60, TIMES OFFICE.

WANTED — A1 STENOGRAPHERS ARE what every employer wants. The place to get good stenographers is at the REMINGTON TYPEWRITER EMPLOYMENT DEPARTMENT. No fees for the service. Just call up. 637 S. Hill st. Phones F1535; Main 712.

WANTED — THOROUGHLY COMPETENT AND EXPERIENCED YOUNG MAN, 26 YEARS OF AGE, WANTS POSITION AS SECRETARY, STENOGRAPHER OR CLERICAL WORK. 7 YEARS EXPERIENCE. BEST OF LOCAL REFERENCES. ADDRESS L, BOX 36, TIMES OFFICE.

WANTED—BY YOUNG MAN, COMPETENT book-keeper and office man; thoroughly experienced in credits, collections, manufacturing costs, mercantile and corporation accounting, capable of filling responsible position. Will work for reasonable salary. Address M, box 82, TIMES OFFICE.

WANTED—YOUNG MAN, 20, ACTIVE, honest, shrewd, forceful; experienced in local financial and security brokerage business; wants salaried position with high-class local real estate, investment or bond house. Bond if necessary. Make me a proposition. Address J, box 84, TIMES OFFICE.

WANTED—A MARRIED MAN OF 35, WITH 20 years' experience in mercantile business, both retail and wholesale, would like position about March 20 or April 1, where honesty, sobriety and ability are taken into account; references the best. Address K, box 32, TIMES OFFICE.

WANTED—GARDENER, SITUATION, BY A practical all around gardener and florist, to take full charge of private estate, with several years' experience in general greenhouse work, lawns, vegetables, fruit, etc., first-class references. Address N, box 2, TIMES OFFICE.

WANTED—POSITION AS SUPERINTENDent or manager of job printing establishment, by married man, thirty years old. Fourteen years' experience; understands all branches of high class printing, including estimating. Address J, C. H., box 31, TIMES OFFICE.

WANTED—TEMPERATE, STEADY SINGLE man, steady place, drive team on fruit ranch or general work on fruit ranch or chores and gardening, private places; experience. Address M, box 23, TIMES OFFICE.

WANTED—A HIGH SCHOOL BOY OF GOOD health and habits wants a job on cattle or sheep ranch, will work hard for good food and fair pay. Would take a good job in California, Wyoming, Nevada, Arizona or New Mexico. Address G, box 24, TIMES OFFICE.

WANTED—POSITION AS MANAGER ON citrus fruit plantation, eighteen years' experience in California, Florida and Cuba, in all branches of work, seed bed, fertilizing, care of soil and handling of fruit. Address TIMES AGENT, Riverside, Cal.

WANTED — RELIABLE YOUNG MAN with auto desires to be connected with reliable realty firm. Can handle tract office. Address F, box 216, TIMES BRANCH OFFICE.

WANTED—POSITION BY JAPANESE COOK, thoroughly experienced. HANA, 553 Wall st.

WANTED—BY GERMAN, SINGLE MAN, 60, thoroughly practical gardener and farmer of many years' experience in Southern California, desires position, private place or small fruit ranch in country. Best references. Address O, box 95, TIMES OFFICE.

WANTED—YOUNG MARRIED ATTORNEY Oregon wants to associate with growing firm or individual. Graduate Minnesota; seven years' practice; can furnish best qualifications. Address P, box 8, TIMES OFFICE.

WANTED—POSITION BY A NO. 1 ENGINeer, has city license, will pay good commission for the same; can make good any place. Address box 96, TIMES OFFICE.

WANTED—POSITION; JAPANESE COUple in family, man first-class cook; wife wait table and housework. Address F, box 206, TIMES BRANCHOFFICE.

WANTED — PAINTER, PAPER HANGER, varnisher, polisher and tinter wants position. Address E, box 264, TIMES BRANCH OFFICE.

WANTED—A1 ALL AROUND PRESSER and cleaner, wants steady work in or out of city. Work by day or piece. Phone BROADWAY 2302 or address R, box 1, TIMES OFFICE.

WANTED—MIDDLE AGED FLOWER GARdener with A1 recommendations, wants permanent position. Address P, box 36, TIMES OFFICE.

WANTED—WORK, DELIVERYMAN, SOLICitor, teamster, foreman or what have you? Know the city well, worked 4 years at one place. Do not smoke or drink; good recommendations. PHONE 29142.

WANTED — YOUNG MAN WANTS POSITION of any kind. Address O, box 92, TIMES OFFICE.

WANTED—SITUATION TO DO COOKING and general house work, etc., also can milk; care of garden; references. Address P, box 78, TIMES OFFICE.

WANTED — PAINTING; ALL BRANCHES, CLEAN, QUICK WORK; LOWEST PRICES. WILSON, A4884; MAIN 5726.

WANTED—PLASTERER, FIRST-CLASS, BY the day or contract. Address F, box 220, TIMES BRANCH OFFICE.

WANTED—ELDERLY MAN, HEALTHY, willing, work of any kind; low wages for steady job, good city references. Address F, box 221, TIMES BRANCH OFFICE.

WANTED—BY YOUNG MAN STENOGRAPHer, with some little experience, and at present employed, would like position with some firm where there is a good future. Can give best of references. Address F, box 212, TIMES BRANCH OFFICE.

WANTED—SOBER, RELIABLE GERMAN, 35, handy with tools, understands taking care of automobiles, wants position of any kind, city or country. Address K, box 29, TIMES OFFICE.

WANTED — ENGINEER, CITY LICENSE, steam and electrical or gas, 8 years' experience; no regular night work; strictly temperate. Address F, box 258, TIMES BRANCH OFFICE.

WANTED — DRIVER, EXPERIENCED with automobile and horses, good solicitor, wants position with dye house, salary no object to begin. H. THOMAS, 1107 W. 24th st. West 4213.

WANTED — POSITION AS REPRESENTAtive of company publishing professional or other high grade standard works. Am college bred, thoroughly experienced and can do the work. Phone SOUTH 6179 or address 1350 E. 47TH ST.

WANTED—A TRAVELING SALESMAN wishes position for Arizona, New Mexico, Texas and Old Mexico. I speak 10 languages and have 30 years' experience on the road. Address K, box 100, TIMES OFFICE.

WANTED—POSITION, HONEST, RELIABLE man, 35, good horseman, cow, etc., handy tools, useful everything; references. Address K, box 95, TIMES OFFICE.

WANTED—POSITION, YOUNG MAN, 22, honest, reliable, A1 boarding-house waiter experience, useful everything; references; state particulars. Address K, box 96, TIMES OFFICE.

WANTED — EXPERT ACCOUNTANT AND auditor desires permanent position as bookkeeper with large firm or corporation in city or adjoining town. Excellent penman; neat and accurate. Strictly temperate. Nine years experience. Reasonable salary. Address box 66, TIMES OFFICE, Pasadena.

WANTED—POSITION BY A NO. 1 ACcountant with 10 years' experience; can take charge of any set of books, produce cost systems and act as credit man; high reference and bond. Address J, box 91, TIMES OFFICE.

WANTED — POSITION WITH WHOLESALE grocery or broker; 10 years' experience selling groceries and packing-house products to trade; also bought and sold grain; married, age 35; best references. Address E, box 253, TIMES BRANCH OFFICE.

WANTED—CAN GIVE YOU 10 YEARS' varied business experience; a good education; ability to grasp ideas quickly and a capacity for conscientious work. 28 years of age, permanent resident. Address G, box 241, TIMES BRANCH OFFICE.

WANTED — BOOK-KEEPER AND ACcountant WANTS TEMPORARY WORK AT $3 A DAY, CHECKING, POSTING OR ANY OFFICE DETAIL; TWELVE YEARS' ...

WANTED—
Situations, Male.

WANTED—POSITION BY YOUNG MAN. Owing to death of late master, can drive and care for automobiles, also a good horseman and valet; best of reference from this country and Europe. Address N, box 8,

Classified Liners.

WANTED— Situations, Female.

WANTED — POSITION AS MANAGER OR clerk of apartment house, by middle aged woman of good character and ability. Several years experience and valuable acquaintance in this city. Fully competent to take entire charge of office books and general management. Can furnish best references and invest some money if desired. Address F, box 50, TIMES OFFICE.

WANTED — YOUNG LADY WOULD LIKE to meet lone lady, who would value service and company of mornings to 9:30 and after 4:30 p.m. One who would give pleasant home, and reasonable salary, one who will take personal interest in her, and be very kind. Highest references. Address P, box 48, TIMES OFFICE.

WANTED — YOUNG LADY, CONVENT graduate; also graduate in music, recently from (Boston, Mass.), capable of sewing, desires position as governess or companion for lady. Willing to travel. 425 W. 23RD STREET.

WANTED—POSITION AS HOUSEKEEPER by widow, with little girl in widower's or bachelor's home; good cook and know how to care for home properly. Address P, box 46, TIMES OFFICE.

WANTED — MIDDLE AGED LADY WOULD like home, with refined family, plain sewing, sweeping, cleaning. Small compensation. Adults only. Answer by mail, give phone number. FRANCES SMITH, 910½ W. 3rd.

WANTED — REFINED CHRISTIAN LADY wishes position as housekeeper for old people or widower. Am a good cook also fine musician. Will leave city. Address L, box 49, TIMES OFFICE.

WANTED—BY COMPETENT PERSON CARE of motherless children, or housekeeper in gentleman's home or any position of trust. References. Address F, box 273, TIMES BRANCH OFFICE.

WANTED POSITION, BY CAPABLE woman, as camp cook. Can handle any number of people in first-class way. Best local references. Will go anywhere. Phone HOME F5468.

WANTED — GERMAN LADY, FIRST class housekeeper, wants position with nice middle aged gentleman; good home place preferred to high wages. Address M, box 56, TIMES OFFICE.

WANTED — BY THOROUGH BUSINESS woman, experienced stenographer, familiar with French and German, to accompany party abroad. Best of references. Address F, box 281, TIMES BRANCH OFFICE.

WANTED—REFINED INTELLIGENT BUSIness woman, best references, would manage first-class rooming-house, salary or percentage, as one of the beaches. Address MRS. O.E.A., Ocean Park.

WANTED—BY REFINED WOMAN, A SITuation as companion or assist with children, sewing, housework; good home desired. Address M, box 48, TIMES OFFICE.

WANTED — AN ELDERLY LADY WOULD like work other than sweeping and washing, from 9 to 12 mornings; or care of invalid or children. Address J, box 17, TIMES OFFICE.

WANTED—EXPERIENCED LADY BOOKkeeper, desires position with responsible firm. Address G, box 281, TIMES BRANCH OFFICE.

WANTED—BY VEGETERIAN COOK POSItion in private family; state salary. Address O, box 74, TIMES OFFICE. South 6369.

WANTED—BY STRONG WHITE WOMAN, cleaning or washing, $2 per day; good worker; references. PHONE F6754, BROADWAY 2295.

WANTED—HOUSEKEEPING BY AN EXperienced, reliable, steady, neat and refined young woman. Address G, box 225, TIMES BRANCH OFFICE.

WANTED—GOOD LAUNDRESS WANTS work by the day, first-class work done only; no cleaning. BROADWAY 6694. Call any evening after 7.

WANTED—MIDDLE AGED LADY WOULD like nursing in confinement cases; $12.50 wk. Phone SOUTH 1124.

WANTED — STYLISH DRESSMAKING AT home or out; style and fit guaranteed. F5462.

WANTED — STENOGRAPHER, 5 YEARS' experience desires position; small salary to start; city references. MAIN 5344.

WANTED—POSITION BY THOROUGHLY competent bookkeeper, rapid and accurate. Los Angeles references. Address K, box 1, TIMES OFFICE.

WANTED — POSITION AS MANAGING housekeeper in first-class hotel; highest references furnished. Address F, box 287, TIMES BRANCH OFFICE.

WANTED—POSITION IN DOCTOR'S OFfice as an assistant, four years' experience. Address G, box 229, TIMES BRANCH OFFICE.

WANTED — STENOGRAPHER FURNISHED on short notice without charge to either party. SMITH PREMIER TYPEWRITER CO., 105 N. Broadway. Main 1208, Home 4214.

WANTED — YOUNG LADY WANTS SITUAtion as ladies' maid. Can manicure, massage and hairdress. South 9350. 1129 CLANWOOD.

WANTED—POSITION BY CAPABLE GERman woman, good cook; city or country. Wages $25 up. Address R, box 5, TIMES OFFICE.

WANTED—EAST SIDE CURTAIN LAUNdry, lace curtains, 6 pairs for $1.00. Apartment houses and laundrymen notice. Phone EAST 3256, F6754.

WANTED—DRESSMAKING OF ALL KINDS by the day or hour. Reasonable. Prices reasonable. Phone Broadway 2371, Home A6389 or call 821½ S. GRAND AVE.

WANTED—LAUNDRESS WANTS ROUGH dry washing or lace curtains in exchange for laying home. Phone EAST 3295.

WANTED — A FEW MORE ENGAGEMENTS by the hour or day to care for children. Call before 8:30 or after 6, E3286.

WANTED — BY RELIABLE WOMAN, care children evenings in absence of parents. PHONE F 441 after 6.

WANTED HOUSEKEEPER IN RESPONsible business man's home; widower or bachelor; excellent cook. Address M, box 75, TIMES OFFICE.

WANTED — POSITION AS HOUSEKEEPER by gentleman; young lady where young daughter employed, could board. Address M, box 38, TIMES OFFICE.

WANTED—COMPETENT WOMAN WISHES work by the day, either cooking or general housework. Address R, box 75, TIMES OFFICE.

WANTED—HIGH SCHOOL GIRL WANTS place in vicinity of Manual Arts; light services for room and board. Address F, box 284, TIMES BRANCH OFFICE.

WANTED — EXPERIENCED YOUNG WOMan wants position with good, kind people as housekeeper or taking care of children. Phone BROADWAY 2661.

WANTED — POSITION, BY YOUNG LADY stenographer; will start with small salary. Address F, box 271, TIMES BRANCH OFFICE

Classified Liners.

WANTED—

WANTED — LADY nurse, hospital for medical person who is willing to sanatorium, position; Tuesday morning.

WANTED — PARTNER, $2500 to $3000 in gas furnace; or will sell; information solicited. Address Z, box 87, TIMES BRANCH OFFICE.

WANTED—LADY with means to open hotel in San Diego. Address N, box 84, Times.

WANTED—PARTNER with $1,500 to $2,000 to enlarge established business; owner to stand closest investigation; big profits; must have some knowledge of machinery. Address Z, box 87, TIMES BRANCH OFFICE.

WANTED—A PARTNER, $5,000, AN ESTABLISHED BUSINESS; MUST BUY HALF INTEREST; CAN APPLY $2 DAILY. 1000 S. MAIN ST.

WANTED—PARTNER, with $1,000 to $2,000, partner's interest is worth $5,000 to $6,000 in two years; this is no fake. Address X, box 47, TIMES OFFICE.

WANTED—PARTNER, with or without capital, to take interest in business that can make $250 per month. Call 1000 S. MAIN ST., Room 1, or address P. O. Box 68, Station D, Los Angeles.

WANTED—PARTNER with $1,000 to $2,000 in paying business; can show investment; good reasons for selling. Call 405 EXCHANGE BLDG.

WANTED—PARTNER, $1,000, to take half interest in business; references given and required. Address L, box 11, TIMES OFFICE.

WANTED — PARTNER in established business. Don't reply unless you mean business. Address L, box 11, TIMES OFFICE.

WANTED—PARTNER, $1,000, to take half interest in business; will secure; $50 per month salary. Address L, box 11, TIMES OFFICE.

WANTED—YOUNG MAN to take half interest in business. Must have $1,000 cash. Call 1000 S. MAIN ST., Room 1.

WANTED—LADY partner, $1,000, to take half interest in established business; will secure; $50 per month salary. Address L, box 11, TIMES OFFICE.

WANTED — MAN to buy half interest in real estate; has a good business ability; factory, put in equal amount of capital; $50 per week salary. Address L, box 11, TIMES BRANCH OFFICE.

$50 TO OUTSIDE salesman; must be able to invest $1000. Present earnings $300 per month; can and if you want to investigate, investigate. 1276 BRANCH OFFICE.

WELL ESTABLISHED gardening business; good paying and all year; must sell on account of ill health; 2½ acres of ground; buildings, etc.; $3000. W. 6TH ST. Phone

OPPORTUNITY for man with capital to engage in poultry business; no experience necessary; we start you in business; we furnish everything; we buy your product; we pay you cash every week; we guarantee you $1000 per year profit; we will show you how to make almost $12,000 per year; we will take you into our business and help you; no canvassing; no soliciting; investigation solicited. Address G, box 8, TIMES BRANCH OFFICE.

WANTED—Partner, $2500, to take half interest in established business; will bear strictest investigation. Address Z, box 87, TIMES BRANCH OFFICE.

WANTED—PARTNER, $1,000, to take half interest in established business; will secure; $50 per month salary. Address L, box 11, TIMES

Classified Liners.

TO LET—
Furnished Rooms.

TO LET—ROOMS.
A NEW HOTEL IN LOS ANGELES.

HOTEL SHERMAN, centrally located at 44 W. Fourth st., near Broadway, S.E. corner Hill st., 150 rooms and 24 private baths. ATTRACTIONS. Exceptional furnishings, perfect beds, ideal cleanliness, excellent service, elevator, and having free telephone, hot water and steam heat in every room.
POPULAR PRICES. $6 to $14 a week. $1 a day, single; $1.50 a day, double. Parlor and bath suites.

TO LET — VALDEMAR, 632 WEST SIXTH, beautifully furnished rooms, private baths, $3.00, $4.00, $5.00 week. Incomparable accommodations, unparalleled conveniences, unexcelled appointments, congenial homelike surroundings, musical atmosphere, permanent patrons proportionately propitiated.

TO LET—TWO NICELY FURNISHED SUNNY rooms, new bungalow; private family; 2 children; separate or double bed. Hot and cold water, bath, piano, etc. With or without board. Home comforts. Two blocks from San Pedro street car line. Phone—SOUTH 5907.

TO LET—ROOMS, BEST 50c A DAY HOTEL IN CITY, DAY WEEK OR MONTH. FREE BATHS, FREE READING ROOM. HOTEL CLIFF, 1112 E. SEVENTH ST., 2 BLOCKS SOUTH OF ARCADE DEPOT.

TO LET — AT SAWYER APARTMENTS, 327 South Hope st. Apartments all furnished or housekeeping. One large room with wall bed and kitchen and bathroom, $25 month. PHONE A1616. BDWY. 1430.

TO LET—UNFURNISHED, A PARTLY furnished large front room, with use of piano, if desired; no housekeeping; good table board next door; walking distance. 952 W. 8TH, Main 7477.

TO LET—I HAVE A BRIGHT, SUNNY single room, for a cultured young lady, employed, who wants a home with pleasant surroundings. 5413. 1825 WEST 13TH ST. fronting Bonnie Brae.

TO LET—CLOSE IN, PLEASANT, SUNNY suite of rooms, sleeping porch with housekeeping privilege. Phone BROADWAY 3351, corner of Santee and Pico.

TO LET—A SUNNY HOUSEKEEPING suite, let single. Also sunny room to gentleman. Quiet home. 919½ WEST 11TH, near Figueroa.

TO LET—TWO LARGE, SUNNY ROOMS, housekeeping, $4.50; two large rooms, private entrance, large yard, housekeeping, $4.50. 213 S. FIGUEROA.

TO LET — FURNISHED ROOM FREE TO congenial lady or two; housekeeping privileges or will serve breakfast; by lady alone visiting company. Address M, box 27, TIMES OFFICE.

TO LET—NICE, CLEAN FURNISHED ROOM for gentlemen in quiet, respectable neighborhood, walking distance, bath, electricity; rent reasonable. 507B S. BOYLSTON ST. Phone 53423.

TO LET—2 FURNISHED ROOMS, BATH AND KITCHEN, CORNER, SUNNY, AND NEWLY FURNISHED; PHONE AND LIGHT SERVICE PAID. 739½ CROCKER ST.

TO LET—TWO PLEASANT, WELL-FURnished housekeeping rooms; large screen porch, bath; gas, electricity; pleasant location in South Pasadena car line and near yellow car. Price $12.50. 123 AVENUE 29.

TO LET—NICE, SUNNY ROOM AND BOARD for one or two people, in private family. Fine location. Walking distance. Excellent home cooking. Have own chickens. Take West 11th car. 946 SUNBURY AVE.

TO LET—FURNISHED FOR HOUSEKEEPing, two connecting sunny rooms; gas range, grate and mantel, $10; also one large eastern front room, $7. 1945 SOUTH LOS ANGELES ST. Phone Ingleside 2.

TO LET — BEAUTIFULLY FURNISHED sunny front room, private home; reasonable to permanent roomer; walking distance. HONE 54402.

TO LET—FURNISHED SUNNY FRONT room, housekeeping privileges; $20½ EAST FIRST ST.

TO LET—FURNISHED ROOMS, LARGE sunny rooms for two or housekeeping; cheap rent. 621 TEMPLE ST.

TO LET—COSY AND NICELY FURNISHED rooms at HOTEL COLUMBINE, 918 W. 8th st. Steam heat and running water; rooms $2 per week up.

TO LET — NEWLY FURNISHED ROOMS, privileges light housekeeping, $10 a month and up. Also single room. 426 NORTH HILL.

TO LET—HOME LOCKE, CORNER 2ND and S. Hill, nicely furnished, sunny rooms, $3.50 and $4 a week.

TO LET—A BEAUTIFUL SUNNY SUITE IN private family of two; close-in. 625½ S. FLOWER ST. Phone A1495.

TO LET—FURNISHED ROOMS; SUITE of two rooms with bath, gas, electricity and hone. Also single room. 1122 S. FIGUEROA.

TO LET—THREE NICE, CLEAN COMFORTable furnished rooms and bath on either floor; rent reasonable. 1254 WEST 24TH ST.

TO LET—GENTLEMAN HAS NICELY FURnished, 4-room apartment, near Figueroa and Pico; would share it with 2 others; batch if wish; inexpensive; references. Address N, box 67, TIMES OFFICE.

TO LET—SUITE HOUSEKEEPING ROOMS; also one large front room, steam heat, well furnished. 1007 S. BROADWAY.

TO LET — LARGE FRONT ROOM, BATH room connected; private modern home; opposite Terrace Park. 1400 Alvarado Terrace. Phone 25062.

TO LET—FURNISHED ROOM WITH USE of bath and phone; $2.50 per week; fine location; walking distance. 956 WEST 11TH ST.

TO LET—NICE LARGE ROOM ON GROUND floor; good for doctor, dentist, custom tailor. HOTEL PLEASANTON, 1120 SOUTH GRAND.

TO LET—BEAUTIFUL, SUNNY PARLOR bedroom, large closet, wall bed, newly furnished, ½ block from car line. Gentleman preferred. 412 PARK VIEW ST.

TO LET—TWO LARGE FURNISHED HOUSEkeeping rooms, ground floor, separate entrance; gas range. Also barn. 141 WEST 8TH ST.

TO LET—SUNNY FRONT 3-ROOM SUITE, also one large room, bath, use of parlor and piano, gas; $17 and $10. 11th st. car. 1257 WINFIELD ST.

TO LET—ATTRACTIVE LARGE NEWLY furnished sunny room, ideal for one or two gentlemen, large closet, bath, phone; no children. $14 month. 1115 SOUTH HOPE.

TO LET—NEWLY FURNISHED SUNNY room to gentleman, fine location, southwest, private family; references. PHONE 72696.

TO LET—BEAUTIFUL FRONT SUNNY furnished housekeeping rooms, newly painted and tinted, bay windows, veranda, only $3. 25 N. OLIVE.

TO LET—NEWLY FURNISHED SUNNY room to gentleman, fine location, southwest, private family; references. PHONE 72696.

TO LET—HOUSEKEEPING ROOMS, $12 per month; also 3 car lines.

TO LET — A VERY PLEASANT EAST room, first floor, opening into a reception hall, all conveniences, and privileges to suit. 207 W. EIGHTH ST.

TO LET—2 CHEERFUL, SUNNY FRONT rooms, all furnished for housekeeping and with all home conveniences. 1465 GRATTAN ST.

TO LET — NICELY FURNISHED ROOMS, all modern conveniences, can get meals across the street; also sunny rooms for housekeeping, reasonable. PHONE SOUTH 2716.

TO LET—SEVERAL NICE, LIGHT CLEAN rooms, well furnished, first and second floors. Come and see. 1137 S. HOPE.

TO LET — 2 LARGE FRONT SUNNY housekeeping rooms, pleasant home, private residence, $16; Westlake Park. 429 LAKE ST. Vilshire 2328.

TO LET — NEWLY FURNISHED ROOMS, fine and sunny, with or without housekeeping; rent reasonable. 1217 W. PICO.

TO LET—CHEAP, FURNISHED HOUSEkeeping room, single or in suite. Call Sunday or evening. 869 WALL ST., south door.

TO LET—4 OR 6 ROOMS COMPLETELY furnished for housekeeping, large yard and orchard; gas, bath and phone. 634 W. 25TH West Jefferson car.

TO LET—
Furnished Rooms.

TO LET—2 NEATLY FURNISHED ROOMS for housekeeping. Call at 1920 EAST 9TH ST. Phone Main 6217.

TO LET—SINGLE ROOM AND 2 OR 3 housekeeping rooms, nicely furnished. Close in. 1114 MAPLE AVE.

TO LET—
Unfurnished Rooms.

TO LET—3 LARGE UNFURNISHED ROOMS, bath, gas, mantel, screen porch, closets, sink. $12.50. 232 W. 30TH ST.

TO LET—LARGE SUNNY ROOM, VERY nicely furnished, bath and telephone. 1149 FIGUEROA ST.

TO LET—UNFURNISHED SUNNY ROOM. 1021 LINCOLN ST. 54093.

TO LET—
Flats.

TO LET—
ATTRACTIVE NEW 5-ROOM FLATS.
WESTMORELAND DISTRICT.
I have just two of these flats left. Having a southern exposure they are origni and sunny, and are fresh, dainty and up-to-date in all appointments, such as hardwood floors, open fireplaces, white enameled bedrooms and bath, in which are crystal fixtures, electric lighting done artistically by mage to order fixtures. Outside sleeping porch and pergolas; lawn, flowers and bay trees. Take W. 9th st. car to Vermont ave., walk east 200 feet on SAN MARINO ST., to 2861, my next door. Telephone owner Home 40940.
MRS. K. CHAMBERLIN, 1507 Ingraham St.

TO LET—IN FASHIONABLE WESTLAKE an exceedingly choice apartment of 6 rooms, located on a beautiful high terraced ground, up-to-date in every detail. To see this place is to rent it. 324 SOUTH WESTLAKE AVE.

TO LET — CHOICE NEW UPPER SUNNY flat, five rooms, bath, reception hall, front and rear porches, cottage arrangement, hardwood floors, built-in fixtures, stairway carpeted, etc. Desirable car service and neighborhood, near Westlake Park. ADULTS. 704 CORONADO. Phone Wilshire 1965.

TO LET—$15. ONE 5-ROOM UPPER FLAT, and large hall, also one lower; 4 rooms, and screen porch; also front porch, gas, electricity and bath, water paid; adults only. MAIN 2799.

TO LET—UNFURNISHED MODERN 5-ROOM cottage flat, clean, newly tinted, $20. 1358 WRIGHT ST., 2 blocks from Pico and Figueroa. Tel. Main 7448.

TO LET — UNFURNISHED MIDDLE FLAT of 3 rooms and bath, less than a block from Second and Hill; adults. Apply at 220½ S. OLIVE.

TO LET—IF YOU WANT A NICE MODERN 5-room lower flat, go look at S.E. corner E. Seventh and Crocker sts. J. FRANK BOWEN, owner, 440 Douglas Bldg.

TO LET—IN WESTLAKE DISTRICT, 1020 S. Bonnie Brae, one unfurnished apartment, 4 rooms and bath, hardwood floors, beam ceilings, screen porch, heat and water furnished. PHONE 55354.

TO LET—NEW BEAUTIFUL MODERN UPper duplex flat of 7 light, large rooms, including a sleeping porch. Hardwood floors throughout. Mirror doors, gas range, heating apparatus, refrigerator. $38.75. Garage if desired. PHONE WILSHIRE 275.

TO LET—VERY PRETTY CONVENIENT 4-room flat. Only $12. 344 HARVARD BLVD. Phone Wilshire 275.

TO LET—ONLY $16 PER MONTH, 4-ROOM flat; oak floors, beam ceilings, stationary washtubs and bath; clean and nearly new. First-class neighborhood. Near cars and Moneta ave. car. 401 W. 45th st. Call Sunday or week days. HORACE J. NEWMAN, 4514 Moneta ave. Phone South 5186.

TO LET—ELEGANT NEW 5-ROOM FLAT, half block north Westlake Park, and 4 car lines; bookcases, buffets, wall beds, mirrors, art and plate glass; all floors hardwood; improved heating. Adults. PHONE 51566.

TO LET—THE HIGHLAND PARK FLATS, 5229 Pasadena ave., suites of 4 rooms, $15, water paid; new building; elegant 30-foot porches; no invalids taken; double car service; 5c fare.

TO LET—SUNNY FLAT, 5 ROOMS, BATH, gas range, water heater, unfurnished or partly furnished, cheap to adults. Key 1396 Ardmore ave. Pico or West 11th car. WILSHIRE 1263.

TO LET—4-ROOM FLAT IN GOOD CONDItion; only $8 per month, water paid; gas and electricity; move and save money in rent. Central ave. and Hooper car lines. 1542 EAST 14TH ST.

TO LET — 5-ROOM FLAT, HALL, BATH, screen porch, mantel, sideboard; fine lighting fixture artistically by mage to order fixtures. Outside sleeping porch and pergolas; lawn, flowers and bay trees. Take W. 9th st. car to Vermont ave., walk east 200 feet on SAN MARINO ST., to 2861, my next door. Telephone owner Home 40940.
MRS. K. CHAMBERLIN, 1507 Ingraham St.

TO LET—AT SAWYER APARTMENTS, 327 S. Hope st., apartments, all furnished for housekeeping, one large room with wall bed and kitchen and bathroom, $25 month. Phone A1616; BROADWAY 1430.

TO LET — NEAR WESTLAKE PARK, walking distance. Modern housekeeping apartments, quiet and exceptional sleeping beds, etc., large flower gardens. $20 a month. Corner of SHATTO AND UNION AVE., Wilshire 156.

TO LET — ELEGANT MODERN SUNNY front two or three-room furnished apartment in large home. Walking distance, select neighborhood. $22.50 and $27.50. No. 1119 WEST SIXTH. Main 4780.

TO LET—SEVERAL NEW 4 APARTMENT houses, and hotels, well located, good leases, modern and reasonable rents. See us and we can locate you.
TALBOT & MILLS.
F5087. 621 I. W. Hellman Bldg.

TO LET—ROOSEVELT APARTMENTS.
$14 to $25 monthly; housekeeping.
Hot and cold water.
Wilton rugs; finest beds.
Quiet, restful, homelike.
234 S. FIGUEROA ST. A3404.

TO LET—THE IVINS APARTMENTS, 307H and Figueroa st. Large and elegant apartments for rent. New and modern, from $40 to $120 per month, including all expenses. Music every evening.
J. C. H. IVINS, PROP.

TO LET—FURNISHED, IN THE HEART of Westlake section, desirable five-room apartment, summer rate, water paid and janitor service. Seventh st. car, ten minutes to center of the city. J. E. MARTIN, 213 Stimson Bldg. A3387.

TO LET—MENLO APARTMENTS.
New building, newly furnished.
Will open March 10th.
Steam heated; choice location.
923 MENLO AVENUE, West 11th car.
One block north. Phone Home 53120.

TO LET—
Pierce Apartments, 2 blocks Central Park. Located corner Fifth and Hope. 3-room suites. Bath, steam heat, hot water, reasonable rent.

TO LET—THE CRAIG, 438 SOUTO FREmont, F2668, Broadway 2744. New house, new furnishings; modern and up-to-date. 2 and 3-room suites.

TO LET—ST. MARTINS.
CLOSE IN. PHONE 51763.
Very clean, sunny, 3-room suite. Also a well-furnished single room, at 681 KIP ST.

TO LET—AT HIGHLAND PARK, 3-ROOM apartment furnished for housekeeping, private bath, sleeping porch and large front porch; modern conveniences. 127 WEST AVE. 53. E. M. Sprague. Home Phone 29026.

TO LET—THREE SUNNY CONNECTING corner rooms, newly furnished; housekeeping; gas, electricity, bath, phone. 255 NORTH FLOWER, Temple car. Two housekeeping, $12.

TO LET — 8-ROOM UNFURNISHED COTner 16th and Hoover, swellest 3-room suite in city, 2 disappearing beds, built-in fixtures, private bath; outside sunny rooms; newly furnished. PHONE 22075.

TO LET—ROCKFORD TERRACE, FRONT suites, nicely furnished, low rates. No children. Housekeeping rooms, $2 week up. 112 S. HOPE.

TO LET—SAN REMO APARTMENTS. 463 Bixel st., 3-room suite, electric and linen furnished, $11 per month. Phone 53155. Crown Hill, or WEST 6TH ST car.

TO LET—THE WILLARD, 363 S. BOYLSTON St. Two and three-room suites; also single rooms, very reasonable. Ten minutes to Broadway. Crown Hill car.

TO LET — 2-ROOM APARTMENT, ELEgantly furnished, large closet, gas, grate, newly furnished; never occupied before. Opposite Westlake Park. 628½ SOUTH ALVARADO.

TO LET—PORTLAND APARTMENTS.
$12, $14 monthly. Hair mattresses, sunniest, most up-to-date, new. Extensive private grounds. Aviary. "LIVE RIGHT." W. Second st. car to Figueroa. Walk one block north. 911 DIAMOND ST.

TO LET—
THE RICHMOND APARTMENTS,
726 S. Flower st.
This fine apartment house, just completed and now open; new furniture throughout; 2 and 3-room apartments with private bath, telephone and steam heat. Rates reasonable.

TO LET—
SAN CARLOS APARTMENTS,
743 S. Burlington ave.
Two and three rooms, private baths, steam heat, hot water, both phones.

TO LET — LOUVRE APARTMENTS, 605 East Washington, 2 and 3-room suites, private baths, steam heat, hot water, roof garden, garage, new and modern; see it before locating. SOUTH 1204, 24767.

TO LET—SEATTLE APARTMENTS.
$14 to $18 monthly; housekeeping.
Private baths.
Hot and cold water.
Spotlessly clean, unique, cosy.
812 W. FOURTH ST., near Figueroa st.

TO LET—HEATHER APARTMENTS.
656 S. BONNIE BRAE.
Steam heated; private phone, new furniture. You are respectfully requested to inspect the new apartment before making your selection. House opened January 26, 1911. Phone WILSHIRE 2053. HOME 52166.

TO LET—642 W. JEFFERSON ST., 4-ROOM modern apartment, just furnished; fumed oak; every convenience; built-in effects. Holmes disappearing beds, large sleeping porch; fine location, opposite Shriner Auditorium.

TO LET—
Apartments—Furnished and Unfurnished.

TO LET—THE FRANK APARTMENTS.
2522 W. Ninth st., cor. Hoover.
Now completed and ready for occupancy; beautiful two and three-room apartments, handsomely furnished; private baths and phones in all apartments; model kitchens, sun parlor and entertainment hall; rates $25 to $70 per month. Home 54387. Wilshire 2110.

TO LET—DEL-BERT APARTMENTS,
557 S. FREMONT.
AN ARTISTICALLY APPOINTED FRONT SUITE OF 2 ROOMS, KITCHEN AND BATH, THOROUGHLY MODERN AND DOWN TO DATE; HOT WATER, DAY AND NIGHT. PHONE AND EXCELLENT SERVICE; ALSO SINGLE SUITE. BROADWAY 4268, A4268.

TO LET—THE EDWARDS APARTMENTS,
1427 GRIFFITH AVE.
Large, beautifully furnished, neat housekeeping apartments, two rooms, buffet kitchen and private bath; everything supplied and included except light and gas; only $18 and $20; actually worth $30; just two vacancies; call immediately. PHONE 53196.

TO LET—
MORNING SIDE APARTMENTS.
201 S. BOYLE AVE.
2 and 3-room suites for housekeeping, all light rooms, new and modern, private baths, private telephone, steam heat, hot water. First st. cars going east, two minute service. Moderate prices. PHONE BOYLE 103.

TO LET—AT SAWYER APARTMENTS, 327 S. Hope st., apartments, all furnished for housekeeping, one large room with wall bed and kitchen and bathroom, $25 month. Phone A1616; BROADWAY 1430.

TO LET — NEAR WESTLAKE PARK, walking distance. Modern housekeeping apartments, quiet and exceptional sleeping beds, etc., large flower gardens. $20 a month. Corner of SHATTO AND UNION AVE., Wilshire 156.

TO LET — ELEGANT MODERN SUNNY front two or three-room furnished apartment in large home. Walking distance, select neighborhood. $22.50 and $27.50. No. 1119 WEST SIXTH. Main 4780.

TO LET—SEVERAL NEW 4 APARTMENT houses, and hotels, well located, good leases, modern and reasonable rents. See us and we can locate you.
TALBOT & MILLS.
F5087. 621 I. W. Hellman Bldg.

TO LET—ROOSEVELT APARTMENTS.
$14 to $25 monthly; housekeeping.
Hot and cold water.
Wilton rugs; finest beds.
Quiet, restful, homelike.
234 S. FIGUEROA ST. A3404.

TO LET—THE IVINS APARTMENTS, 307H and Figueroa st. Large and elegant apartments for rent. New and modern, from $40 to $120 per month, including all expenses. Music every evening.
J. C. H. IVINS, PROP.

TO LET—FURNISHED, IN THE HEART of Westlake section, desirable five-room apartment, summer rate, water paid and janitor service Seventh st. car, ten minutes to center of the city. J. E. MARTIN, 213 Stimson Bldg. A3387.

TO LET—MENLO APARTMENTS.
New building, newly furnished.
Will open March 10th.
Steam heated; choice location.
923 MENLO AVENUE, West 11th car.
One block north. Phone Home 53120.

TO LET—
Pierce Apartments, 2 blocks Central Park. Located corner Fifth and Hope. 3-room suites. Bath, steam heat, hot water, reasonable rent.

TO LET—THE CRAIG, 438 SOUTO FREmont, F2668, Broadway 2744. New house, new furnishings; modern and up-to-date. 2 and 3-room suites.

TO LET—ST. MARTINS.
CLOSE IN. PHONE 51763.
Very clean, sunny, 3-room suite. Also a well-furnished single room, at 681 KIP ST.

TO LET—AT HIGHLAND PARK, 3-ROOM apartment furnished for housekeeping, private bath, sleeping porch and large front porch; modern conveniences. 127 WEST AVE. 53. E. M. Sprague. Home Phone 29026.

TO LET—THREE SUNNY CONNECTING corner rooms, newly furnished; housekeeping; gas, electricity, bath, phone. 255 NORTH FLOWER, Temple car. Two housekeeping, $12.

TO LET — 8-ROOM UNFURNISHED COTner 16th and Hoover, swellest 3-room suite in city, 2 disappearing beds, built-in fixtures, private bath; outside sunny rooms; newly furnished. PHONE 22075.

TO LET—ROCKFORD TERRACE, FRONT suites, nicely furnished, low rates. No children. Housekeeping rooms, $2 week up. 112 S. HOPE.

TO LET—SAN REMO APARTMENTS. 463 Bixel st., 3-room suite, electric and linen furnished, $11 per month. Phone 53155. Crown Hill, or WEST 6TH ST car.

TO LET—THE WILLARD, 363 S. BOYLSTON St. Two and three-room suites; also single rooms, very reasonable. Ten minutes to Broadway. Crown Hill car.

TO LET — 2-ROOM APARTMENT, ELEgantly furnished, large closet, gas, grate, newly furnished; never occupied before. Opposite Westlake Park. 628½ SOUTH ALVARADO.

TO LET—PORTLAND APARTMENTS.
$12, $14 monthly. Hair mattresses, sunniest, most up-to-date, new. Extensive private grounds. Aviary. "LIVE RIGHT." W. Second st. car to Figueroa. Walk one block north. 911 DIAMOND ST.

TO LET—
THE RICHMOND APARTMENTS,
726 S. Flower st.
This fine apartment house, just completed and now open; new furniture throughout; 2 and 3-room apartments with private bath, telephone and steam heat. Rates reasonable.

TO LET—
SAN CARLOS APARTMENTS,
743 S. Burlington ave.
Two and three rooms, private baths, steam heat, hot water, both phones.

TO LET — LOUVRE APARTMENTS, 605 East Washington, 2 and 3-room suites, private baths, steam heat, hot water, roof garden, garage, new and modern; see it before locating. SOUTH 1204, 24767.

TO LET—SEATTLE APARTMENTS.
$14 to $18 monthly; housekeeping.
Private baths.
Hot and cold water.
Spotlessly clean, unique, cosy.
812 W. FOURTH ST., near Figueroa st.

TO LET—HEATHER APARTMENTS.
656 S. BONNIE BRAE.
Steam heated; private phone, new furniture. You are respectfully requested to inspect the new apartment before making your selection. House opened January 26, 1911. Phone WILSHIRE 2053. HOME 52166.

TO LET—642 W. JEFFERSON ST., 4-ROOM modern apartment, just furnished; fumed oak; every convenience; built-in effects. Holmes disappearing beds, large sleeping porch; fine location, opposite Shriner Auditorium.

TO LET—
Furnished Flats.

TO LET — HANDSOMELY FURNISHED private apartment, Adams street, St. James Park neighborhood, 7 rooms, two baths and sleeping porch.
Private garage.
Hot water and heat furnished.
Telephone 21268.

TO LET—CHILDREN WELCOME.
$10 to $15 monthly, for furnished 2 and 3-room housekeeping suites; private bath with 3-room apartment, overhauled; hot water and single rooms. 1360 SAN JULIAN. Phone Broadway 2436.

TO LET—2603 W. PICO, 4-ROOM NEWLY furnished flat, $27.50. 2001½ W. Pico, 5-room flat; newly furnished, $30. Adults; references required. LANG BROS., Home Phone 72667. 2542 W. Pico.

TO LET—WELL FURNISHED VERY DEsirable flat. Delightfully located, quiet, pure air, within two minutes of business; every thing modern. Special rates to good tenants. Inquire 424 N. HILL ST.

TO LET—FURNISHED 7-ROOM UPPER flat, everything complete, very sunny, quiet, reasonable, porches, garage. 53337; 540 CARONDELET.

TO LET—2 ATTRACTIVE FLATS, COMpletely furnished, 2 rooms and bath, all modern conveniences. Rent reasonable, permanent tenants desired. 1018 and 1020 W. 23RD. Apply at 1020½. Phone 52940.

TO LET—6-ROOM FURNISHED FLAT, modern, walking distance. 1043 S. HOPE ST. Phone A4772.

TO LET—4 SUNNY, DESIRABLE FURNISHed rooms, newly furnished and decorated; scrupulously clean; adults. A complete home. Near Exposition Park and University. 457 W. 27TH PLACE.

TO LET—$35. SPLENDID NEW FLAT OF 5 rooms, furnished; nice grounds. Both shade and sun; two car lines; fine neighborhood. See OWNER, 2309 Michigan ave., Boyle Heights.

TO LET—FINELY FURNISHED 3-ROOM flat, new cottage plan, very desirable, sunny, airy, clean, quiet, healthful, close in, hill section. Reasonable rent. 212 NORTH GRAND AVE.

TO LET—BEAUTIFUL FIVE-ROOM FURnished flat; telephone, electric light, all for $35 a month to adults; one block from two car lines. Inquire Monday at 237 SOUTH SPRING.

TO LET—WELL FURNISHED UPPER FLAT, 7 clean, light rooms and front porch, overlooking Westlake Park. Cheap to right tenant. Car to Broadway every minute. 626½ ALVARADO.

TO LET—MODERN 6-ROOM FLAT, LARGE porch, hardwood floors, new furniture, southwest on car line; rent $30. 503 BRYSON BLDG. F6888.

TO LET—3 SUNNY CONNECTING CORNER rooms, newly furnished; housekeeping; gas, electricity, bath, phone. 255 N. FLOWER. Temple car. Two housekeeping, $12.

TO LET—A 5-ROOM SUNNY UPPER FLAT, nicely furnished, modern, stove, bath, instantaneous heater, stationary tubs, convenient to all car lines. 209 W. 18TH.

TO LET—
Apartments—Furnished and Unfurnished.

TO LET—THE FRANK APARTMENTS.
2522 W. Ninth st., cor. Hoover.
Now completed and ready for occupancy; beautiful two and three-room apartments, handsomely furnished; private baths and phones in all apartments; model kitchens, sun parlor and entertainment hall; rates $25 to $70 per month. Home 54387. Wilshire 2110.

TO LET—DEL-BERT APARTMENTS,
557 S. FREMONT.
AN ARTISTICALLY APPOINTED FRONT SUITE OF 2 ROOMS, KITCHEN AND BATH, THOROUGHLY MODERN AND DOWN TO DATE; HOT WATER, DAY AND NIGHT. PHONE AND EXCELLENT SERVICE; ALSO SINGLE SUITE. BROADWAY 4268, A4268.

TO LET—THE EDWARDS APARTMENTS,
1427 GRIFFITH AVE.
Large, beautifully furnished, neat housekeeping apartments, two rooms, buffet kitchen and private bath; everything supplied and included except light and gas; only $18 and $20; actually worth $30; just two vacancies; call immediately. PHONE 53196.

TO LET—
MORNING SIDE APARTMENTS.
201 S. BOYLE AVE.
2 and 3-room suites for housekeeping, all light rooms, new and modern, private baths, private telephone, steam heat, hot water. First st. cars going east, two minute service. Moderate prices. PHONE BOYLE 103.

TO LET—AT SAWYER APARTMENTS, 327 S. Hope st., apartments, all furnished for housekeeping, one large room with wall bed and kitchen and bathroom, $25 month. Phone A1616; BROADWAY 1430.

TO LET — NEAR WESTLAKE PARK, walking distance. Modern housekeeping apartments, quiet and exceptional sleeping beds, etc., large flower gardens. $20 a month. Corner of SHATTO AND UNION AVE., Wilshire 156.

TO LET — ELEGANT MODERN SUNNY front two or three-room furnished apartment in large home. Walking distance, select neighborhood. $22.50 and $27.50. No. 1119 WEST SIXTH. Main 4780.

TO LET—SEVERAL NEW 4 APARTMENT houses, and hotels, well located, good leases, modern and reasonable rents. See us and we can locate you.
TALBOT & MILLS.
F5087. 621 I. W. Hellman Bldg.

TO LET—ROOSEVELT APARTMENTS.
$14 to $25 monthly; housekeeping.
Hot and cold water.
Wilton rugs; finest beds.
Quiet, restful, homelike.
234 S. FIGUEROA ST. A3404.

TO LET—THE IVINS APARTMENTS, 307H and Figueroa st. Large and elegant apartments for rent. New and modern, from $40 to $120 per month, including all expenses. Music every evening.
J. C. H. IVINS, PROP.

TO LET—FURNISHED, IN THE HEART of Westlake section, desirable five-room apartment, summer rate, water paid and janitor service Seventh st. car, ten minutes to center of the city. J. E. MARTIN, 213 Stimson Bldg. A3387.

TO LET—MENLO APARTMENTS.
New building, newly furnished.
Will open March 10th.
Steam heated; choice location.
923 MENLO AVENUE, West 11th car.
One block north. Phone Home 53120.

TO LET—
Pierce Apartments, 2 blocks Central Park. Located corner Fifth and Hope. 3-room suites. Bath, steam heat, hot water, reasonable rent.

TO LET—THE CRAIG, 438 SOUTO FREmont, F2668, Broadway 2744. New house, new furnishings; modern and up-to-date. 2 and 3-room suites.

TO LET—ST. MARTINS.
CLOSE IN. PHONE 51763.
Very clean, sunny, 3-room suite. Also a well-furnished single room, at 681 KIP ST.

TO LET—AT HIGHLAND PARK, 3-ROOM apartment furnished for housekeeping, private bath, sleeping porch and large front porch; modern conveniences. 127 WEST AVE. 53. E. M. Sprague. Home Phone 29026.

TO LET—THREE SUNNY CONNECTING corner rooms, newly furnished; housekeeping; gas, electricity, bath, phone. 255 NORTH FLOWER, Temple car. Two housekeeping, $12.

TO LET — 8-ROOM UNFURNISHED COTner 16th and Hoover, swellest 3-room suite in city, 2 disappearing beds, built-in fixtures, private bath; outside sunny rooms; newly furnished. PHONE 22075.

TO LET—ROCKFORD TERRACE, FRONT suites, nicely furnished, low rates. No children. Housekeeping rooms, $2 week up. 112 S. HOPE.

TO LET—SAN REMO APARTMENTS. 463 Bixel st., 3-room suite, electric and linen furnished, $11 per month. Phone 53155. Crown Hill, or WEST 6TH ST car.

TO LET—THE WILLARD, 363 S. BOYLSTON St. Two and three-room suites; also single rooms, very reasonable. Ten minutes to Broadway. Crown Hill car.

TO LET — 2-ROOM APARTMENT, ELEgantly furnished, large closet, gas, grate, newly furnished; never occupied before. Opposite Westlake Park. 628½ SOUTH ALVARADO.

TO LET—PORTLAND APARTMENTS.
$12, $14 monthly. Hair mattresses, sunniest, most up-to-date, new. Extensive private grounds. Aviary. "LIVE RIGHT." W. Second st. car to Figueroa. Walk one block north. 911 DIAMOND ST.

TO LET—
THE RICHMOND APARTMENTS,
726 S. Flower st.
This fine apartment house, just completed and now open; new furniture throughout; 2 and 3-room apartments with private bath, telephone and steam heat. Rates reasonable.

TO LET—
SAN CARLOS APARTMENTS,
743 S. Burlington ave.
Two and three rooms, private baths, steam heat, hot water, both phones.

TO LET — LOUVRE APARTMENTS, 605 East Washington, 2 and 3-room suites, private baths, steam heat, hot water, roof garden, garage, new and modern; see it before locating. SOUTH 1204, 24767.

TO LET—SEATTLE APARTMENTS.
$14 to $18 monthly; housekeeping.
Private baths.
Hot and cold water.
Spotlessly clean, unique, cosy.
812 W. FOURTH ST., near Figueroa st.

TO LET—HEATHER APARTMENTS.
656 S. BONNIE BRAE.
Steam heated; private phone, new furniture. You are respectfully requested to inspect the new apartment before making your selection. House opened January 26, 1911. Phone WILSHIRE 2053. HOME 52166.

TO LET—642 W. JEFFERSON ST., 4-ROOM modern apartment, just furnished; fumed oak; every convenience; built-in effects. Holmes disappearing beds, large sleeping porch; fine location, opposite Shriner Auditorium.

TO LET—
Apartments—Furnished and Unfurnished.

TO LET—

CHAMOUNT APARTMENTS.
N. E. COR. W. ELEVENTH AND GRAND VIEW STS. OPPOSITE BEAUTIFUL PALM PLACE.

This apartment house has just been completed and opened, and is absolutely in a class of its own. Apartments consist of 2 and 3 rooms; are extra large and all have French doors opening on spacious private balconies. Building contains a number of unusual features, such as a large outside living-room 25x35 feet, a beautiful reception room with an immence brick inglenook, and a magnificent sun room on the third floor 18x45 ft., with balconies on the north and south sides 12x45 feet. The sun room has maple floor, contains a grand piano, is artistically furnished, and is ideal for entertaining.

Prices range from $65 a month and up, and includes every general expense such as gas, telephone, electric light, etc., and in addition includes servant's services for washing dishes.

It's within 12 minutes ride from town and by far the most homelike, unique and beautiful apartment house in Los Angeles.

THE FURNISHINGS ARE ESPECIALLY ELEGANT AND MOST ARTISTIC.

CALL 55202 OR WILSHIRE 1964.

TO LET — MODERN HOUSEKEEPING apartments, furnished complete, especially ventilated, homelike, convenient arrangements, large grounds, flowers, birds. WE CAN LOCATE you where YOU WILL BE SUITED.
$14—1028 W. 1st st., for couples—DENVER
$15—1117 W. 1st st., 2 double beds—GOLETA
$14—1133 W. 1st st., fine view—MICHIGAN
$15—1157 W. 1st st., Splendid rms—LUCERNE
$25—1141 W. 1st, beautiful view—ST. LOUIS
$14—204 N. Fremont, large grounds—GENEVA
$16—212 N. Fremont, 3 rooms—HELVETIA
$16—218 N. Fremont, 2 double beds—RAMONA
$16—222 N. Fremont, 2 double beds—GAVIOTA
$12—911 Diamond—PORTLAND
$12—232 S. Figueroa, very close in—TAFT
$16—324 S. Figueroa .....ROOSEVELT
$12—130 N. Beaudry, veranda—CHICAGO
$11—1020 Colton st., large rooms—FLORENCE
$12—1003 E. Ninth, very fine—BOSTON
$12—1015 E. 9th, very desirable—NEW YORK
$11—835 Crocker st., for couple—PITTSBURGH
$14—712 Ceres ave. .....ALHAMBRA
$20—844 Francisco, just opened—MARENGO
$40—1132 W. Seventh st. .....PARA
$20—1130 W. Seventh, steam heat—GOLDEN
Owned and operated by
T. WIESENDANGER.
Room 311, 37 S. Broadway, A3943, Main 3943.
Branch, 1017 W. First st.

TO LET—ST. PAUL APARTMENTS.
811 S. UNION AVE.
The cream of Westlake district; new, bright, sunny and "cheerfully homelike," steam heat, private baths, private phones, tennis court, big, wide verandas, at reasonable rates. Take West Seventh, Eighth or Ninth street cars. Phones, WILSHIRE 1759; E2930.

TO LET — GOLDEN APARTMENTS, 1130 W. 7th st. "Finest of all apartment hotels." Immense lobby, elevator, large public parlor; also reception room and two porches on each floor. Sleeping porches. Large music room, roof garden, magnificent private park, private garage, extra large rooms magnificently furnished, steam heat, special new system of ventilation. Choicest high class location. JUST OPEN.

TO LET—
PERCIVAL HOTEL AND APARTMENTS.
845 South Hill st.
Beautifully furnished sunny apartments and single rooms, with and without bath; steam heat, plenty of hot water and tungsten electric lights in all rooms; location central; rooms quiet; rates reasonable. BROADWAY 2855, HOME 50778.

TO LET—AN ELEGANT UNFURNISHED FRONT APARTMENT, TWO ROOMS WITH WALL BEDS, NICE BUFFET KITCHEN, LARGE CLOSETS, SCREEN PORCH AND ALL OUTSIDE BATH, IN A BRICK BUILDING NO. 1046½ PARK VIEW ST., $22 PER MONTH. THIS IS NEW AND UP-TO-DATE. MRS. MARY L. REDMON, 52803.

TO LET—CORONADO APARTMENTS, LOcated modern, new and beautiful Wilshire boulevard and Westlake Park, the most beautiful spot in Los Angeles; have one beautiful front room, 4-room apartment vacant today; large yard and garage; reasonable to permanent tenant. Let me show you it.

TO LET—AN EXCEEDINGLY PLEASAN

—141

TO LET—

TO LET—
Magnificent modern eight rooms, hardwood floors, plumbing, five bath rooms. Only three blocks from Long lease to right party. portunity for private high class bachelor apartments.

For particulars see
EDWARD D. SILBERT,
Exclusive agent,
404 S. Hill.

Home 10425.

TO LET—UNFURNISHED 5-room cottage, 4 rooms, ½ double bath, ing distance to Court 2 story, 8-room up-to-date Grand. Barn. Will cared for. $30. 2 story, 8 rooms, stationary tubs, recreation hall; bedrooms. Good car Lease, $30. 2 story, 9-room on Pasadena ave., $35. Floor above us. Inquire near Monetta ave.

N. LOS ANGELES INV. CO.
Main 1260. 147 N. Spring.

TO LET—GOOD HOUSE $15—1715 Cherry st.; car lines; gas, bath, $18—127 N. Boyle line; 6-room cottage, $22.50—6114 Marmion 6 rooms, near 3 car dental College. $25—808 W. 17th st., 2 baths, etc. CROAKE & McCABE, 2 Phones Main 8.

TO LET—MODERN 5-R with porches, fine canies, glass enclosed Large grounds, live Thoroughly modern, 8 small cooking, sleeping line. Rent $75.

N. LOS ANGELES INV. CO.
Main 1260. 147 N. Spring.

TO LET—

EVERY PROPERTY IN THE CITY WORTH LOOKING AT, OUR FREE RENTAL BULLETIN "MAKES HOUSE HUNTING EASIER." WRIGHT & CALLENDER CO., MANAGERS RENTAL PROPERTY, 402 S. HILL ST.

TO LET—UNFURNISHED 5-ROOM COTTAGE, $12 per month. Inquire at 1230 W. 12TH PLACE. Vacated March 15.

TO LET—3-ROOM MODERN COTTAGE, $12 month, water paid. 141 EAST 36TH. Phone South 2090.

TO LET — 5-ROOM 2-STORY HOUSE, 2202 Hoover st., $25 per month. OWNER, 759 East 46th st.

TO LET—6-ROOM MODERN COTTAGE AT 2826 Oak st., key at owner's house. 902 WEST 29TH.

TO LET—5-ROOM COTTAGE, LARGE LOT, barn, near Manchester and Vermont ave., $12 per month. HOME 51461.

TO LET—7-ROOM HOUSE WITH CELLAR; built for a home. Inquire 429 WEST 45TH., near Moneta ave.

TO LET—MODERN COTTAGE AND ALL that implies, look at it; rent $20; water paid. 979 E. 11TH ST.

TO LET—NEW, MODERN 6-ROOM BUNGALOW, $35. 930 DRYDEN ST., Glendale. Phone Sunset 913.

TO LET—5-ROOM COTTAGE, BATH, GAS, etc. Inquire 1571 EAST ADAMS.

TO LET—NEW TWO-ROOM COTTAGE IN rear. Inquire 148 W. 40TH PLACE.

TO LET—MODERN 6-ROOM HOUSE, 1017 INGRAHAM ST. Adults only.

TO LET—Furnished Houses.

TO LET—BEAUTIFULLY FURNISHED SIX-room cottage, sunny, modern, east front, in best part of Hollywood. Fine lawn and flowers, ½ block from famous Letts place. Take Hollywood car to Rosetta street, walk north ½ block to 1831. See owner in rear. Bargain rental to long tenant.

TO LET—
Near Second and Grand, within two minutes walk of Broadway a modern 6-room cottage, well furnished, 3 beds, Humphreys heater. First-class.
WRIGHT & CALLENDER COMPANY,
402 South Hill st.

TO LET—
Fine home of ten rooms near Wilshire boulevard, partially furnished, two baths, hardwood floors, etc. Will lease.
WRIGHT & CALLENDER COMPANY,
402 South Hill st.

TO LET—10-ROOM HOUSE, CLOSE IN, west of Main, fitted for housekeeping partly furnished, cheap rent to right party. Call 2585.

TO LET—PRETTY, CLEAN, 6-ROOM COTtage, completely furnished, splendid neighborhood, near school and car. 717 W. 42ND PLACE. 28302.

TO LET—6 MONTHS OR LONGER, NICELY furnished, 8-room house, low price to right party. 2822 DALTON AVE. Take W. Adams car.

TO LET—FURNISHED 6-ROOM DOUBLE cottage, suitable for two families, 2 kitchens, 4 beds, $15 a side. 467 N. BELMONT AVE. Phone Broadway 548.

TO LET—FURNISHED, HOUSE, 4 ROOMS, Angelus Heights, gas, bath, electricity, newly renovated, clean, $18 per month, to desirable people. PHONE 53683.

TO LET — 3728 S. GRAND AVE., 6-ROOM furnished bungalow; $30; large lot. PHONE 26372.

TO LET—NEAR HOLLYWOOD HOTEL, FURnished house, eight rooms (two large sleeping porches), gas, electricity, solar heater. PHONE OWNER, 57156.

TO LET—417, FURNISHED, FOUR-ROOM cottage, modern; clean, cosy; lawn, chicken yard, near store; University car line. 1127 WEST 37TH DRIVE.

TO LET—FIVE-ROOM COTTAGE, NEWLY and completely furnished; shed, fruit trees; very desirable. $27.50. 127 W. 41ST ST.

TO LET—FURNISHED 6-ROOM MODERN cottage, bath, gas, electricity, $30, permanent tenant. 3719 S. HOPE. Tel. 21369.

TO LET—3-ROOM BUNGALOW, HIGHLAND Park, bath, gas. Adults. EAST 2876.

TO LET — COTTAGE, 5 ROOMS, HOT WAter and bath, nicely furnished, complete for housekeeping, electric lights, gas, rent $25. 2626 EAST 56TH ST. Central ave. car line.

TO LET—SIX-ROOM FURNISHED BUNgalow, very attractive home, five-cent car fare. Rent $25 monthly, with or without owner, gentleman as boarder. Address X, box 28, TIMES OFFICE.

TO LET—SIX-ROOM FURNISHED BUNgalow at 532 WEST 42ND ST. Three bedrooms, good location. Grand Ave., car line. Rent $25 per month.

TO LET — COMPLETELY FURNISHED, modern bungalow, oiled streets, cement walks, lighted, 15 minutes from Los Angeles, five-cent fare. 233 STAFFORD AVE. Huntington Park.

TO LET—NICELY FURNISHED SIX-ROOM cottage. Every convenience. Children no objection. No. 1177 WEST ADAMS. Telephone WEST 2264.

TO LET—6-ROOM BUNGALOW, NICELY furnished, ALL MODERN CONVENIENCES. 2624 MAGNOLIA AVE. TAKE WASHINGTON ST. CAR.

TO LET—FURNISHED, HANDSOME BUNgalow home, 6 rooms; fine neighborhood; modern conveniences; piano, porches, lawn; southwest. Phone WEST 2681.

TO LET — 5-ROOM, CALIFORNIA HOUSE; large lot, all fenced, fruit trees; all furnished for housekeeping, $15. Inquire 122 COURT ST.

TO LET — MODERN EIGHT-ROOM FURnished house, 1110 West 27th st., would permit tenant to take roomers. Apply G. H. LETTEAU, 306 Security Bldg.

TO LET—$50; HOUSE OF 11 ROOMS, FULLY furnished and well equipped for private boarding-house; all rooms occupied at present, and good business established. Call 242 S. 27TH.

TO LET—COZILY FURNISHED HOUSE, modern, six rooms, 2 car lines; $30 monthly; will lease. 537 WEST 54TH ST. South 1240.

TO LET—6-ROOM FURNISHED COTTAGE flat; reasonable rent; close in; adults. 716 E. 8TH ST. Key 718. Broadway 3734.

TO LET—3 ROOMS, FURNISHED, HALF cottage, $10 month. 1614 E. 53RD.

TO LET—$10 MONTHLY; THREE ROOMS furnished, bath, gas, electricity. 163 N. CLARENCE, East First st. car.

TO LET — A 7-ROOM MODERN FURnished house suitable for two families. 1512 WEST TEMPLE ST.

TO LET — 3119 HOBART BOULEVARD, nicely furnished bungalow, lawn and flowers; rent $20. Inquire 3117 West 27th st., would permit tenant to take roomers. Apply G. H. LETTEAU, 306 Security Bldg.

TO LET—$50; HOUSE OF 11 ROOMS, FULLY furnished and well equipped for private boarding-house; all rooms occupied at present, and good business established. Call 242 S. 27TH.

TO LET—COZILY FURNISHED HOUSE, modern, six rooms, 2 car lines; $30 monthly; will lease. 537 WEST 54TH ST. South 1240.

TO LET—4-ROOM FURNISHED COTTAGE flat; reasonable rent; close in; adults. 716 E. 8TH ST. Key 718. Broadway 3734.

TO LET—3 ROOMS, FURNISHED, HALF cottage, $10 month. 1614 E. 53RD.

TO LET—$10 MONTHLY; THREE ROOMS furnished, bath, gas, electricity. 163 N. CLARENCE, East First st. car.

TO LET — A 7-ROOM MODERN FURnished house suitable for two families. 1512 WEST TEMPLE ST.

TO LET — 3119 HOBART BOULEVARD, nicely furnished bungalow, lawn and flowers; rent $20. Inquire 3117 West 27th st., would permit tenant to take roomers. Apply G. H. LETTEAU, 306 Security Bldg.

TO LET—MY BEAUTIFUL 5-ROOM BUNgalow fully furnished, all modern. Inquire at 811 EAST 47TH PLACE.

TO LET—1622 GEORGIA ST., WELL-FURnished, 8-room house, piano, linen and silver and furnace. Phone WEST 1354.

TO LET—6-ROOM COTTAGE, HOT WATER gas, electricity, large cellar, gas range, fine neighborhood. OWNER, 131 E. AVE 41.

TO LET—MODERN SIX-ROOM BUNGALOW, bath, gas, electricity. 3123 WEST FIFTY-FIRST PL. West 712.

TO LET—COSY, 6-ROOM, MODERN, WELL furnished cottage, $27. Call 719 E. 25TH ST. San Pedro car.

TO LET — NICELY-FURNISHED 6-ROOM 1½-story bungalow. 3010 BUDLONG AVE. Adults only.

TO LET—5-ROOM FURNISHED HOUSE, modern, water paid, $15 month. 276 EAST 67TH ST.

TO LET—FURNISHED, 3-ROOM COTTAGE, toilet, and bath, gas, and electricity, $12, in rear. 46 EAST 28TH ST.

TO LET—FIVE-ROOM COTTAGE, LARGE lot, barn near Manchester and Vermont ave., $13 per month. HOME, 51461.

TO LET—6-ROOM FURNISHED COTTAGE, $24 a month, 1212 Industrial, near 7th and Central. PHONE Broadway 8282, or 24674.

TO LET—7-ROOM, NEWLY FURNISHED cottage, walking distance, $31 a month. 128 W. 21ST. Phone 24674. Broadway 3362.

TO LET—FURNISHED, CLOSE IN, ELEgant 6-room house, with piano, adults only. 1111 E. WASHINGTON ST.

TO LET — MODERN 4-ROOM COTTAGE, well furnished. 1340 EAST ADAMS.

TO LET—COTTAGE, PARTLY FURNISHED, in rear, $8. 723 GLADYS AVE.

TO LET—FURNISHED HOUSE; 5 LARGE rooms, chicken yard; adults only. Call after 10:30 a.m. Sunday and week days. 146 E. 22ND.

TO LET—5-ROOM BUNGALOW, BATH, toilet, chicken yard. 648 N. VIRGIL ST.

TO LET—FURNISHED COMPLETE, NICE small 3-room house in the rear; rent $14. C. O. HENRY, 4025 Pasadena ave.

TO LET—A 4-ROOM FURNISHED HOUSE, $12. Take Hooper ave. car. Call today. 1230 E. 49TH PLACE.

TO LET—MODERN 6-ROOM BUNGALOW; all improvements; close to cars and school; nicely furnished; only $25. MAIN 7951; A5127. 423 BRADBURY BLDG.

TO LET—4 AND 1-ROOM HOUSE, ALL MODern. 1857 ROSETTA ST., Hollywood.

TO LET—CHEAP, SEVEN-ROOM FURnished house. 2307 W. 20TH ST.

TO LET—NICE, UP TO DATE 9-ROOM BUNgalow, nicely furnished. 2003 WEST

TO LET—Furnished Houses.

TO LET—FURNISHED HOUSES.
3 rooms in modern double bungalow. New wall beds, etc., beautifully furnished; no children. 15 minutes from 1st and Broadway. $20 month.
6 room, completely furnished, hardwood floors, fireplace. New. 3 bedrooms; homelike.

See Rental Dept.
N. LOS ANGELES DEVELOPMENT CO.
Home 60158. 147 N. Spring St. Main 1250.

TO LET—
EVERY PROPERTY IN THE CITY WORTH LOOKING AT, OUR FREE RENTAL BULLETIN "MAKES HOUSE HUNTING EASIER." WRIGHT & CALLENDER CO., MANAGERS RENTAL PROPERTY, 402 S. HILL ST.

TO LET—$50 MONTHLY, (6 MONTHS lease or longer) 8-room richly furnished residence, 4 bedrooms and sleeping (porch. Library, parlor, center staircase. Large basement. Laundry trays, etc. Entirely refinished inside and out. "A real home in a live neighborhood." Large lot, barn in rear. In high class section southwest. See MR. CLOSE, Room 310, 207 S. Broadway. A2043; Main 2042.

TO LET—WESTLAKE DISTRICT, 6-ROOM upper cottage flat on corner lot; elegantly furnished and completely equipped; heated by hot water radiator system; hardwood floors, ornamental windows, buffet, china, silver, linen, pictures, etc., telephone and water paid by owner. Spacious and commodious; every room flooded with sunshine; excellent neighborhood. Call after 2 p.m., 2000 WEST 12TH. 960.

TO LET—IN SOUTHWEST—
FURNISHED COTTAGE.
4 rooms, parlor, front bed chamber with bath connecting; dining room and new cabinet kitchen; gas and electricity on ready for use; no deposit required. Piano, linen and china. Will rent for any period of time to nice people; reasonable rent; everything in brand new. Call any day on owner at 2106 KANSAS AVE. 1 p.m. to 4 p.m. Two minutes from West Jefferson car.

TO LET—MODERN EIGHT-ROOM HOUSE, BEAUTIFULLY FURNISHED, MISSION MAHOGANY AND BIRDSEYE MAPLE, ALSO PIANO. RECENTLY RENOVATED AND REDECORATED. HIGHLY DESIRABLE NEIGHBORHOOD, CLOSE TO SEVERAL CAR LINES; WILL RENT ON LEASE. REFERENCE REQUIRED. CALL MONDAY, 749 WEST 17TH ST. Phone 21189.

TO LET—
2-story, 8-room house, six months, hardwood floors, mission furniture, newly painted, inside and out, good location. This is a bargain. Rent $100.
Rental Department,
MINES & FARISH,
353 South Hill.

TO LET—
5-room, two-story house on West Washington. Two years' lease. Rent $35 a month. Beautifully furnished, everything comfortable and first-class condition.
Rental Department
MINES & FARISH,
353 South Hill.

TO LET — FURNISHED, NINE ROOM house 3101 South Grand avenue. If you are looking for a cozy sunny home, new, clean and furnished with every modern convenience, including piano, large living room, furnace and all linen and silver furnished, also garage; ring up SUNSET EAST 1915 or South 2303. Home A3322, and let owner show it to you. Such a fine house means you will take it.

TO LET — MY 12-ROOM 2-STORY handsome residence on West 22nd st., modern, newly finished, beamed ceilings, buffets, etc., 2 bathrooms, furnace, garage, vines, pergolas, drive, sleeping porch, etc., healthful elevated and built-up district; choice residence section. West Adams car to Normandie. WOLCOTT, 125 S. Broadway. A3421.

TO LET — FURNISHED 10-ROOM HOUSE, 2620 Menlo ave., completely furnished; two bathrooms upstairs; servant's complete bath room downstairs and downstairs lavatory for family. Garage and complete laundry, the latter separate from house. Call or address foreseons only. Lease for one year.

TO LET—MY WELL-FURNISHED 5-ROOM modern bungalow on half acre until July. Beautifully situated, 3 minutes to car line, 15 minutes to business center; water paid; gas, piano. Take Covina car to Garfield ave., Ramona, first house on Hunt ave. HUBERT GRENSTED, Phone Alhambra Sub. 2471.

TO LET—
EVERYTHING IN COTTAGES, FLATS AND BUNGALOWS, FURNISHED AND UNFURNISHED.
RENTAL DEPARTMENT,
MINES & FARISH,
353 S. HILL ST.

TO LET—
Handsomely furnished Westlake home. Private park in rear yard. 5 bed chambers, 2 baths, furnace. Hot water heater. Furnished in detail. Auto-piano, water paid. Will lease. Call 10 to 12 or 3 to 5. 932 BONNIE BRAE.

TO LET—FURNISHED COUNTRY HOME, 11 rooms, 3 bathrooms, furnace heat; 15 acres, barns, tennis court, fruit, etc., in Santa Monica foothills, 15 minutes from new Country Club, 1¼ miles from car line. No agents. BOX 78, WESTGATE, CAL.

TO LET—FURNISHED COMPLETE, FIVE-room, new, bungalow, all large rooms, lawn, flowers, etc., only $25, at No. 3464 Siskiyou st. Take Stephenson ave. car, get off at Spence st., go one short block south; come today or it will be gone. MRS. HUSTON.

TO LET—A 5, 6, OR 7-ROOM MODERN house, furnished, for $25, $30 or $35. Want someone to take care of home, while away. Excellent piano. No objection to one or two children. Call BOYLE 1498 or Boyle 2288. House at 1325 Warren, Brooklyn Heights.

TO LET—CLOSE IN, 6-ROOM HOUSE, strictly modern, completely and beautifully furnished, reasonable rent. Apply Monday, 1905 PARK GROVE AVE. Take Washington car.

TO LET—ON LEASE, BY APRIL 1, STRICTly modern 8-room home, with furnace; high, choice location, furnished or unfurnished; ten minutes from Angeleno Heights car. 1423 RIDGE WAY. Phone 57742.

TO LET — MODERN BUNGALOW, 6 NICELY furnished rooms with sleeping porch; piano; nice neighborhood, near three car lines. Six months or longer. References exchanged. Rent $50. 1015 WEST 22ND ST. Phone 23636.

TO LET—6-ROOM MODERN NEW BUNGAlow, nicely furnished; all new; velvet rugs; first-class piano, linen and silver; $35 month; adults only; 1 block to two car line. 5372 BERENDO AVE., take 61st st. Moneta car; off Slauson.

TO LET—IN HOLLYWOOD, BEAUTIFULLY situated near the foot hills, modern 8-room home; garage, lawn and flowers, grand piano, everything complete for housekeeping. 327 EDGECLIFF ROAD, near Morgan Place, phone 59070.

TO LET — 9-ROOM MODERN FURNISHED house, close in, W. 21st st., one block from 5 car lines; hardwood floors, garage, basement, flowers, palm trees, piano, etc., $55 per month. Phone Monday. Phone F3189, Main 885. W. J. KELLY.

TO LET — ARTISTIC, COMPLETELY-FURnished bungalow, 5 rooms, to adults, from one to three months; piano, library, summer house, garden, $40. Phone 77375. 3845 DENKER AVE. One-third block from yellow University car marked 29th st.

TO LET—NICELY FURNISHED COTTAGE, 4 rooms, bath, gas, electricity, modern; $12.50; refined surroundings. MRS. SHELLEY, Bellevue and Coronado, Temple car to Coronado, 2 blocks north.

TO LET—FURNISHED HOUSE, SIX ROOMS, bath, hall, porches, stationery tubs, cellar, hardwood floors, lawn, flowers, hot and cold water; gas, electricity; modern in every way. $35 and water paid. 223 WEST 57TH ST.

TO LET—FURNISHED, 9-ROOM HOUSE, 5 bedrooms, 2 baths, 5 lavatories, 3 toilets, lawns front and back, garage; rent $65. ½ block west of Hoover st. 1050 W. 30TH ST. See Johnson 426 Story Bldg. Main 2939; F1222.

TO LET — FURNISHED 7-ROOM MODERN bungalow, also room and board for married couple, private home. Address 2073 W. 30TH ST. Take West Jefferson-street car to St. Andrew's Place.

TO LET—FURNISHED HOUSE, 4 ROOMS, gas, new furniture, range, good carpets, brass beds, large yard for garden and chickens, flowers, lawn. 220 NORTH ALMA ST. Take East First st. car.

TO LET—EXCEPTIONALLY WELL FURnished 6-room bungalow, on Lorena Heights, 2475 East Sixth st., Stephenson ave. car to Spence st. Key next door. PHONE WEST 6585. Rent $30.

TO LET — 3-ROOM MODERN BUNGALOW, half block from N. Broadway car, only $10 per month to party who will buy the furniture at a very reasonable price. Call at 130 N. ALTA ST.

TO LET — 350 WEST AVE. 53. FOUR-room furnished cottage, bath, gas and electricity, $20 to permanent tenant. Owner at house Saturday and Sunday. After that call EAST 76 or 25010.

TO LET—FURNISHED HOUSE, SEVEN rooms, nice lawn and flowers. Piano and every convenience, good neighborhood, cheap to permanent tenants. Inquire 2126½ W. PICO ST.

TO LET—SAVE YOURSELF TIME, WORRY and shoe leather by calling on F. A. King, 618 Cit. Nat. Bank Bldg. (with Nash & McMillan,) and getting his complete list of furnished or unfurnished houses and BUNGALOWS.

TO LET — FURNISHED, $35, 5-ROOM NEW modern cottage flat, also bungalow; choice neighborhood, on South Olive, between Figueroa and Moneta ave. Owner, A3421. 135 S. BROADWAY.

TO LET — HANDSOMELY AND COMpletely furnished modern 8-room house, exclusive neighborhood, sleeping porch, references exchanged. PHONE 71560.

TO LET—6-ROOM FURNISHED COTTAGE, $18. Portable shack; gas, garden, lots fenced for chickens if desired. Also 2-room cottage, $10. No children. 462 W. 34TH ST.

TO LET—NICELY FURNISHED BUNGALOW of 6 rooms, gas, electricity, bath, piano. Only $21 month. 724 S. WORKMAN ST. Or

TO LET—Furnished Houses.

TO LET—25 ROOMS, LUXURIOUSLY FURnished, every modern convenience, ideal location, beautiful grounds, most desirable for private hospital, sanitarium or institution; rent very moderate, splendid location for dentist or medical practitioner. Commission paid to agents. Address P, box 80, TIMES OFFICE.

TO LET—I WILL FURNISH MY 6-ROOM bungalow in artistic manner to suit permanent tenant. Here is an opportunity to secure a new house and new furniture; hardwood floors, modern in every respect; price $40. 1239 W. 49TH ST., 1 block to car and Park. For further particulars phone 72642.

TO LET—
Furnished 7-room modern bungalow on West 20th st., with cellar, furnace, etc.
THE CRESCENT REALTY CO.,
903 Security Bldg.
Main 164. F1194.

TO LET—EIGHT-ROOM MODERN RESIdence, more than well furnished, most beautiful location. Adults preferred. Six months to a year. Reliable parties only. Call EAST 949 or at 4975 Pasadena ave Terrace.

TO LET—7-ROOM HOUSE, IN SOUTHWEST, modern and well furnished, at reasonable rent, also 5-room bungalow, modern and nicely furnished.
CHAS. L. TALBOT,
F3057. 628 I. W. Hellman Bldg.

TO LET—6-ROOM HOUSE, 3 BEDROOMS, $20 per month, to party who cares to buy furniture. Small sum down, balance easy payments. Must sell by Monday. 227 W. 57TH PLACE. South 6460.

TO LET—$50; WALKING DISTANCE; 9-room, well furnished home, 5 bedrooms, A1 neighborhood, good yards, lawn, flowers. Will lease one year or longer. Can sublet. Water included. 1417 SANTEE ST.

TO LET—FIVE-ROOM, MODERN BUNGAlow, elegantly furnished, including fine piano; lawn and flowers. West 12th and Bonnie Brae st. Price $30. Call afternoons, 2 till 5. 1809 WEST 12TH, or phone 55362. See owner any time. 1328 Westlake Ave.

TO LET—FURNISHED. A MODERN 7-room bungalow, with large reception hall. Furnace, 2 toilets, bath, etc. On clean street, near cars. 1407 WEST 29TH ST. or 515 Citizens' Nat. Bank Bldg.

TO LET — 5-ROOM FURNISHED HOUSE, modern improvements. Cheap if taken at once. Take Watts car, get off at 33rd St., walk one-half block east. No. 1755. Close to two 5 cent car lines. Owner there after 12 o'clock tomorrow. Phone SOUTH 6393.

TO LET — FURNISHED, $25. 5-ROOM NEW modern cottage flat; also bungalow; choice neighborhood. Call today. 4211 South Olive, between Figueroa and Moneta ave. Owner, A3421. 135 S. BROADWAY.

TO LET—COMPLETELY FURNISHED 8-room house at 1025 West 24th st., to adults only. House open on Sunday or phone owners for key. PHONE WEST 5972, or 71404.

TO LET — FURNISHED APARTMENT OF 3 rooms, bath and kitchenette, in bungalow home. PHONE after Sunday, 38153.

TO LET—MODERN BUNGALOW, 7 ROOMS, 2 sleeping porches, large living room, open fireplace, sun parlor, artistically furnished, garage. PHONE after Sunday, 38153.

TO LET—
A newly furnished home in the southwest, modern in every detail.
WRIGHT & CALLENDER COMPANY,
402 South Hill st.

TO LET—2 FURNISHED HOUSES, NEW 7 and 8 rooms, modern, piano, garage, furnished, plenty sun, West Adams Heights between 16th and Washington sts. Apply except Sunday, 1801 LENNOX AVE.

TO LET—VERY DESIRABLE MODERN bungalow; three bedrooms, strictly clean; well furnished. Abundance of sunshine. At reasonable rent. RUNKLE, Pico and Oxford. 71278, West 859.

TO LET—FIVE-ROOM BUNGALOW, MODern, furnished. Library, $25; water paid. 142 WEST 27TH PLACE. University or Vermont cars. Key first door east. Phone West 3452.

TO LET—6-ROOM HOUSE, ALL MODERN conveniences, polished floors, lawn cared for. 881 RAMPART, corner Wilshire. PHONE 62886.

TO LET — COMPLETELY FURNISHED bungalow, high sightly location, 8 minutes from business center, choice home. 1414 DOUGLAS ST. 26642.

TO LET—MY NEW WELL FURNISHED 5-room home in West Adams district. 2327 JULIET ST. Home phone 72737 and Main 7389.

TO LET — NICELY FURNISHED 6-ROOM bungalow; hardwood floors and furnace; will rent cheap for month or 6 weeks. 2062 WEST 36TH PL. Key at 2078 W. 36th Place.

TO LET—FURNISHED 7 ROOMS, 2 UPstairs bedrooms; all modern conveniences, in good location; good barn; big back yard inclosed. 1124 W. 21ST ST. Phone West 5132.

TO LET—A WELL FURNISHED MODERN home, 8 rooms, piano, barn, large yard, close to Market; only $45 month. Call 796 CLANTON ST. South 2444.

TO LET — FURNISHED 7-ROOM MODERN house, with piano, 3 sleeping rooms and bath, upstairs. For information call 759 OTTAWA ST. Phone 52108.

TO LET — BEAUTIFULLY-FURNISHED house of 10 rooms located at 750 Westlake ave.; will rent for six months or a year; two bathrooms. Call at house.

TO LET—FURNISHED HOUSE IN BEST part of Westlake district, for 6 months or longer. Piano, furnace, garage. Apply 922 S. BURLINGTON AVE. Wilshire 160.

TO LET—MODERN 5-ROOM FURNISHED cottage, $25. 1218 W. 24TH ST. Adults only.

TO LET—FURNISHED HOUSE, 9 ROOMS, 1904 S. Main. Only $15. Comfortable but not high-toned. Inquire MAPLE SYRUP HOUSE, 548 Spring.

TO LET—NICELY FURNISHED 4-ROOM bungalow, bath, gas, etc. 1664 WEST 36TH ST. 71201. Rent $18. West Jefferson car to Western ave.

TO LET—BEAUTIFUL SUNNY HOME, 11 rooms, fully furnished, 2 bathrooms, furnace and grates, $125 per month. 2727 ELLENDALE PLACE. Home Phone 23626.

TO LET—FURNISHED OR UNFURNISHED new bungalow; private home on West Adams Heights. Seven rooms, furnace, etc. Phone 72793. 2421 W. 22ND ST.

TO LET—UP-TO-DATE BUNGALOW, 7 rooms, $21.50, furnished; $20.50 unfurnished. Call at once. 1446 W. 49TH ST.

TO LET—7-ROOM FURNISHED RESIDENCE, gas, electricity, large yard, $25. Call 417 W. 58TH ST., or 521 GRANT BLDG., Main 8467, A1806.

TO LET—3 ROOMS FURNISHED. PHONE SOUTH 5909.

TO LET—2249 W. 28TH ST. COMPLETELY furnished house, good piano, 7 rooms, one screened in, large yard. Take W. Adams car to Arlington.

TO LET—421; 5-ROOM AND BATH, MODERN cottage, very sunny, select location and neighborhood, large lawn. 2 blocks from 2 car lines. 206 N. AVE. 66.

TO LET—Stores, Offices and Lodging Houses.

TO LET—TO LEASE—
IF YOU ARE IN THE MARKET FOR A ROOM IN THE INDUSTRIAL DISTRICT, HAVE A NEW BRICK, CONCRETE FLOOR, DOUBLE R.R. SWITCH, PAVED STREET, LONG LEASE, CHEAP RENT. ALSO 3-STORY AND BASEMENT CONCRETE FIREPROOF; R.R. SPUR; LONG LEASE, CHEAP RENT. SEE
MYRON H. WELLS, MGR. LEASES,
MINES & FARISH,
353 S. HILL ST.

TO LET — NEW APARTMENT HOUSE, nearly completed; one of the classiest in town; has beautiful reception room, large maple floor, dancing room, sun parlor, and extra rooms in basement. The equipment is unusually fine; elaborate electric fixtures; massive brass beds; solid brass hardware, and cylinder locks; private dressing room to apartments; built-in buffets; and plumbing fixtures of the best. C. C. RITTENHOUSE, 235 Wilcox Bldg. Agents take notice.

TO LET—
FINE STORE.
Mercantile Place, 7th and Broadway, near Sixth. For further particulars, apply to C. WESLEY ROBERTS CO.,
205 Citizens' Nat. Bank Bldg.
Home A4854, Main 5578.

TO LET—
Fireproof building, 7th and Hope sts. Corner and two inside stores; Desirable for dry goods, ladies' tailor, or druggist.
Agent, 709 S. HOPE ST.

TO LET—FREE RENT TO APRIL 1, CORner store, shelved ready for business, best location in city for dry goods, gent's furnishing and shoes, thickly settled neighborhood. 5261 S. MAIN. South 2405.

TO LET — 2 STORES ON N. MAIN ST. Nos. 146 and 156. Will entertain proposition for long lease. Present lease expires July 31st, 1911. For information call up 51796 or call at 647 ST. PAUL AVE., corner Orange. See Geo. Petermana.

TO LET—
FINE OFFICE PROPOSITION.
Private office, nice front room, near elevator, stenographer, bath, telephones, public reception room, reasonable. Call 413 PAY BLDG., Third and Hill.

TO LET — FOR LEASE, FIRST-CLASS houses, 27 apartments, fully furnished, all-the-year tenants. Well established and paying; will give good lease and low price to right party.

TO LET—WANTED, CARPENTER OR painter, or paperhanger, who will rent $15 shop and do work immediately.
BEN FIELD, 659 West Washington. Tel. 24534.

TO LET—FINEST LOCATION IN CITY FOR bakery and delicatessen; new store, 30x36, in the southwest, on corner; two car lines;

TO LET—Stores, Offices and Loading Houses.

TO LET—

STORE ROOMS.

OFFICES, LOFTS.

HOTELS, APARTMENT AND ROOMING-HOUSES.

WAREHOUSES.

FACTORY SITES.

OUR LIST IS THE BEST IN THE CITY.

RENTAL DEPT.,
R. A. ROWAN & CO.,
200 H. W. HELLMAN BLDG.

TO LET—

STORES, LOFTS, BASEMENTS, BUILDINGS.
EVERYTHING IN THE CITY WORTH LOOKING AT
BETWEEN FIRST AND PICO STREETS, MAIN AND FIGUEROA STREETS, AND
A NUMBER OF CENTRALLY LOCATED STORES
NOT GENERALLY KNOWN TO BE OBTAINABLE.
YOU CAN'T AFFORD TO DO WITHOUT US.
WM. C. KEIM,
Mgr. Business Rental Department,
WRIGHT & CALLENDER COMPANY,
HILL AND FOURTH STS.

TO LET—OFFICE SPACE, SMALL PRIVate office with outside window, reception room in connection, use of both phones. WADDLE INVESTMENT CO., 401 Currier Bldg. Main 7478; F1623.

TO LET—

EVERYTHING IN
BUSINESS RENTALS
AND LEASES.
MYRON H. WELLS, MANAGER,
MINES & FARISH,
353 S. HILL ST.

TO LET—

WE OFFER FOR FIVE YEARS AT REASONABLE RENT, TO DESIRABLE TENANTS, THE SIX-STORY AND BASEMENT BUILDING KNOWN AS THE LOS ANGELES FURNITURE COMPANY BUILDING, ON THE WEST SIDE OF SPRING ST. BETWEEN 6TH AND 7TH, AND WILL GIVE LONG LEASE.
IN VIEW OF THE ASSURED IMPROVEMENTS TO BE MADE IN THIS BLOCK AND THE BLOCK SOUTH WITHIN THE NEXT TWO YEARS, YOU CAN OBTAIN A BUILDING HERE FOR THE FUTURE AT A MINIMUM RENTAL.
W. M. GARLAND & CO., SOLE AGENTS,
324 P. E. BLDG.

TO LET—

—STORES—
—LOFTS—
—INDUSTRIAL SITES—
—GARAGES—
—HOTEL LEASES—
LEASE DEPT.
ROBERT MARSH & CO.,
SECURITY BLDG., 140 W. 5TH.
10175—PHONES—MAIN 5045.

TO LET—STOREROOM, NO. 3008 CENTRAL ave., $15. Apply 4700 CENTRAL AVE. Phone South 265.

TO LET—APARTMENT HOUSE, WILL build to suit tenant, a strictly modern apartment house, containing about 200 rooms. On one of the most desirable, close in corners, to a responsible tenant; will give a ten year lease at $7 a room.
MYRON H. WELLS, Mgr. Lease Dept.,
MINES & FARISH,
353 S. HILL ST.

TO LET—STORES.

WHAT'S WANTED?
ON MAIN, SPRING, BROADWAY or HILL, or cross streets. I have some good locations to submit.

Also some good Warehouses and Factory Sites with or without Trackage that are for Lease or Sale.
WHAT'S WANTED?
W. A. HAGANS
Main 818. 220 Story Bldg. F5396.

TO LET—BRICK STABLES, 20 STALLS AND large back yard, 6-ton hoist, on Temple st., near Fremont ave. Also 4 fine stores on Central ave., $5 to $10 each. Real estate office on Central, $5; barn on Central, $5; 2-4 acre chicken ranch, Vermont and Washington, $7; also 3 furnished rooms on Temple st., close in $5, and barn for one horse on Temple, near Fremont ave. BROCKMEIER, 221 North Broadway. Room 21. (Agents commission.)

TO LET — CLOSE TO CENTER OF CITY. Hotel with 220 rooms, 115 front rooms, inside rooms, front on court; all clear; will rent unfurnished or will furnish for responsible party; will give long lease.
Will also build 3 or 4-story building with rooms upstairs, 100 feet front, 50 to 120 rooms.
Will also build 2-story building with stores below, rooms upstairs, close to center of city, to be built to suit tenant. Call at 256 E. FIRST ST., or Phone A1774.

TO LET —
New brick building, corner 7th and Ruth.

Corner room, very desirable for druggist.

Another, for bakery. Will build oven.

For these and other four, see
P. S. BROWN, 231 Douglas Bldg.

TO LET—
Store on 7th and Hoover. Ideal location for bakery, but suitable for any other business. Rent reasonable.
For particulars see
Rental Dept.,
W. I. HOLLINGSWORTH & CO.,
609 South Hill st.
Home 10777. Main 8760.

TO LET—

STOREROOM ON E. 7TH ST., NEAR MAPLE AVE., IN THE WATERVILLE BLOCK. 20x75 FT., RENT $50 TO RELIABLE TENANTS ONLY.
W. M. GARLAND & CO., SOLE AGENTS,
324 P. E. BLDG.

TO LET—OR LEASE—
For restaurant or store with range just off of 6th st., will lease or rent $50. Might take $40 to good lunch-room man, as this is in hotel building, has entrance from hotel and street, too. SEE MR. BRUBAKER.
RENTAL DEPT. Phone A5404.
U. S. REALTY CO.,
Registered. 424 W. 6th st.

TO LET—
TO LEASE—GOOD-SIZED STORE, SPRING STREET BETWEEN 4TH AND 5TH. RENT IS RIGHT.
J. P. STOCKDALE, SOLE AGENT.
F1251. 719 DELTA BLDG.

TO LET—

OFFICES.
Citizens' National Bank Bldg.,
106 W. Third st.
Modern, fireproof building.
RENTS REASONABLE.
Apply C. WESLEY ROBERTS CO.,
Room 205.

TO LET—
Two light and airy lofts, 8500 feet of floor space, centrally located, electric elevator, reasonable rent.
BUSINESS RENTAL DEPT.,
W. I. HOLLINGSWORTH & CO.,
10777. 609 S. Hill st. Main 8760.

TO LET—FOR 1 TO 5 YEARS, ONE OF the largest garages in the city, 1321 to 1325 S. Main st., 200 feet deep. Has side entrance from Pico street at depth of 150 feet from Main st., 65 feet front on Main, rear portion 58 feet wide by 60 deep. H. A. BARCLAY, 602 Frost Bldg., Corner 2nd and Broadway.

TO LET—MODERN TWO-STORY LOFT building, under construction at 749 and 751 San Pedro st. Size 40 by 115, suitable for garage, manufacturing or wholesale business. Will install electric elevator, also arrange front and interior to suit any business. See owner on premises. PHONE WILSHIRE 521.

TO LET — STORE, 716 S. SPRING ST. Well

Classified Liners.

SWAPS—
All Sorts, Big and Little.

FOR EXCHANGE—PARKER SHOTGUN, cost $110; also $30 shotgun, ladies' shotgun and two rifles, one moose head, valuable black bear rug, old oriental rug, several oil paintings framed, order for granite work, monument or tombstone; 5-room bungalow in Los Angeles, two acre lots, Riverside; three lots, clear, Oceanside; one clear lot, Long Beach; 40 acres rich, clear farming ground, Delano; want chickens, work horses, nursery stock, typewriter, diamonds, auto or what. Make offer to LUSHER, 424 Chamber of Commerce.

FOR EXCHANGE—$7500, MORTGAGE $3250, straight loan; 7-room, 2-story house, northeast. What have you?

$7500, mortgage $3000; 3 years, 6 per cent., Arcade Depot district; 6-room house, always rented. What have you?

$800, clear, Huntington Beach, 2 lots, all street improvements in. What have you?

J. T. PETERS, 627-628 H. W. Hellman Bldg.

FOR EXCHANGE—
$4500—19 good lots, Santa Ana.
$1000—4 good beach lots.
$1000—2 acres Antelope Valley.
$3000—50 acres improved, Riverside.
$3000—20 acres improved, Riverside.
$4000—5 acres Strawberry Park.
$1250—Lot N. Fair Oaks, Pasadena.
One or more, or all. What have you.
O. H. ANDERSON, 204 Bryson Bldg. Phones.

FOR EXCHANGE—
FINE AUTOMOBILE.
4-cylinder, 35-h.p., new, 1910, 5-passenger touring car. Perfect condition. Finest running car made. You'll take it in a minute. Will demonstrate anywhere. My cash price is $2000. Will trade for secured notes, good lots or cottage. Might assume. See OWNER, 701 Fay Bldg.

FOR SALE—A CHOICE NEW UP-TO-DATE modern residence, in Hollywood, just finished, ready to move into, price $6000; will consider in exchange as part purchase on same clear real estate or personal property to the amount of $3000; what have you? Submit. E. I. BRYANT, 316 Fay Bldg.

FOR EXCHANGE—EQUITY 6-ROOM, NEW, modern bungalow, 650 Orange Grove avenue, Colegrove car to Pasadena Junction, 6 1-2 cents hour fare, incumbered $2500, for camping outfit, etc., or what?

FIELD, Owner, 650 West Washington. Tel. 26804.

FOR EXCHANGE—WILL TAKE DIAMONDS or unimproved lot in Los Angeles, for acre, East Ocean Park Heights, 2 miles from Venice, on Short Line. Value $1500. Phone F1893; evenings 7357. Owner, GEORGE MARCHER, room 307, 622 S. Broadway.

FOR EXCHANGE—$10,000 OF DIVIDEND paying Public Utility Stock for real estate, automobiles or picture show. Par value of stock $100 per share. Book value $140. Pays 4 per cent. Address K, box 91, TIMES OFFICE.

FOR EXCHANGE—$420 EQUITY, NEW three-room house and big lot for limousine or first-class runabout. Fine chance to get bargain; value $900. STACY, 204 Fay Bldg., F2135, Main 263.

FOR EXCHANGE — COLT 41 PEARL-handled revolver, gold filled Elgin watch, solid gold chain and locket; want horse, light wagon, harness or what have you? Address K, box 2, TIMES OFFICE.

FOR EXCHANGE—EDISON PHONOGRAPH and outfit, as good as new; cost $150, for light buggy and harness. 1312 WEST ALAMEDA AVE., Alhambra, Cal. Sunset Phone Main 1672.

FOR EXCHANGE—5-PASSENGER ELMORE automobile, value $550. Must raise $250 cash immediately. Balance $300 trade for equity lot, horses, mules, what? Write 815 YALE ST., Los Angeles.

FOR EXCHANGE—8 ACRES FINE ALfalfa land, all level, price $3000; want small rooming-house. I exchange anything, everything. Inquire room 205, ANDERSON, 413-416 O. T. Johnson Building. Phone F1702.

FOR EXCHANGE—HAVE DEED AND ABstract title to thousand acres Kentucky land. Want automobile. What? Address N, box 35, TIMES OFFICE.

FOR EXCHANGE—BEAUTIFUL TAPESTRY painting, 6x3 feet; celebrated European artist; exchange for realty, automobile, stocks, diamonds. MCCHESNEY, 604 Fay Bldg.

FOR EXCHANGE—PIANOS, PHONOGRAPHS or anything in the line of musical instruments. Want tailoring, rugs, furniture, dressmaking, or what have you? Call 213 MERIDITH PLACE or phone M1964, Main 2461.

FOR EXCHANGE—PRINTING FOR FIRE insurance, dental work, tailoring or what have you? Address L, box 82, TIMES OFFICE.

FOR EXCHANGE—OLDSMOBILE RUNabout for good young horse, good traveler. 630 EAST 43RD.

FOR EXCHANGE—A NEW SEWING MAchine for horse, runabout, motorcycle, or printing. WHITE SEWING MACHINE CO., 718 S. Broadway.

FOR EXCHANGE—OREGON, ALA., KAN. and Tex. property for Calif., Calif. for Ohio, Ind., Kan. and Tex. W. L. SALVAGE, Beaumont, Cal.

FOR EXCHANGE—GOLD WATCH, WALTHam movement. Want phonograph, parrot, stand or Plymouth Rock hens. BROADWAY 2359.

FOR EXCHANGE—WILL GIVE CLEAR LOT in Redlands for good rifle or shotgun. Address K, box 91, TIMES OFFICE.

WANTED—MORTGAGE FOR SALE OR EXchange, $6000, on complete grading outfit, 23 horses, mules, etc., 12 per cent. interest. Will give big discount. Take auto, diamonds, real estate, stocks. Address K, box 73, TIMES OFFICE.

FOR EXCHANGE—PATENT ON NOVELTY can be sold; want field glasses and tent, mounted instruments or what? Address J, box 85, TIMES OFFICE.

FOR EXCHANGE — TWO LARGE OIL painting, fine, for something easy to handle. What have you? Money maker. G. F. BATES, Ocean Park.

FOR EXCHANGE — COLUMBIA BICYCLE, with coaster brake. Want typewriter. 2822 Western ave. Phone WEST 3710.

FOR EXCHANGE—HAVE YOU AUTO TO trade toward good mining claim in Nevada. Call or write 1015 Monday, room 1.

FOR EXCHANGE—FOR CHICKEN RANCH, hand cultivator, spring wagon, longue bed and springs, desk. E. H. LAKIN, 504 S. Mathews.

FOR EXCHANGE — WILL EXCHANGE piano, piano and piano player for good horse or what have you? Address G, box 37, TIMES BRANCH OFFICE.

FOR EXCHANGE — PARKER SHOTGUN, $100 grade, good condition. Want Zeiss or equally good field glass. Frank Princeclaire, 19 power. Address BOX 627, OCEAN PARK.

FOR EXCHANGE — BEAUTIFUL WHITE Plymouth Rock rooster, 5 hens, Fischell strain, for pedestal dining-table, rockers or what have you? 1257 EAST 57TH PLACE.

FOR EXCHANGE—VALUABLE LARGE OIL painting in gold frame, want smaller pictures or Navajo rug or what; will sell picture at 128 S. BROADWAY.

FOR EXCHANGE—CLEAR LOT AT COLTON value $300, for good driving horse. HOWARD, 1909 Santee St.

FOR EXCHANGE—THREE LARGE TRUNKS in good condition for one small one or what have you? RODGERS, 1909 Santee St.

FOR EXCHANGE — SOLID MAHOGANY banquet oval desk, large size, 4 chairs to match, perfect condition, value $200, what have you got. Address G, box 256, TIMES BRANCH OFFICE.

FOR EXCHANGE—FINE LARGE MATRIX Opal ring, gents, what have you. Address K, box 72, TIMES OFFICE.

FOR EXCHANGE—OR SALE—$6000, CLEAR, brand-new high-class house, furniture, for city or suburban. COTIN, 239 San Fernando Bldg.

FOR EXCHANGE—4 ROOMS GOOD FURNIture. Want team horses, camp wagon or steam. Addr. 28-36 repeating rifle for field glasses. 2226 S. MAIN ST.

FOR EXCHANGE—
Corner lot, 2 houses, income $15 per month, want stock merchandise, groceries, hardware. Give a big trade.
SINCLAIR & URBAN,
422 Merchants Trust.
Main 6828.

FOR EXCHANGE—WANT TO FURNISH MY new home, will give 10 or 20 acres in the Turlock irrigation district for good furniture. 1444 CALUMET AVE. Phone Broadway 613 evenings.

WHAT HAVE YOU FOR A GOOD WHEEL 4x5 camera, laying Muscovy ducks, fine English brindle bulldog? 2308.

FOR EXCHANGE—SHOE STORE IN LOS Angeles for five-acre farm. Value $5000 to $10,000. N. Spring st. Address J, box 100, TIMES OFFICE.

FOR EXCHANGE—IMPROVED FARM IN Oklahoma, clear; want city or country here; will assume. F. R. PITNEY, 720 San Fernando Bldg.

FOR EXCHANGE — GOOD, BEAUTIFUL yearling male Fox Terrier for cross Bull Terrier or Boston Bull. Phone owner, HOLLYWOOD 1344.

FOR EXCHANGE—OR SALE—ONE RING containing 8 diamonds, worth $200. Reason for selling, ring in cost. Address K, box 27, TIMES OFFICE.

FOR EXCHANGE—160 ACRES FINE LAND Coachella Valley. Want lots, cottage or cash. Big bargain. A8122. MURRAY, 305 S. Broadway.

FOR EXCHANGE—$2000 TO $10,000 ABSOlutely first-class oil stock for improved or unimproved property. Address M, box 68, TIMES OFFICE.

FOR EXCHANGE—MY SQUARE PIANO FOR chickens, horse, lumber, or sell for $50. SOUTH END.

FOR EXCHANGE — FOR A GOOD HORSE, wagon and harness, or cheap for cash, Olds car, 1909 E. 42D. Phone South 5286.

FOR EXCHANGE—NEW 16x12 WALL TENT for 5 second-hand 30x3 automobile tire. Address M, box 90, TIMES OFFICE.

FOR EXCHANGE—PRAETON IN GOOD order for bicycle or what have you? 1308 S.

SWAPS—
All Sorts, Big and Little.

FOR EXCHANGE—320 ACRES GRAZING land in Rio Grande Valley, Texas, only $2500; mortgage $650, payable $25 per month. Will take anything for equity. RICHEY, 414 Douglas Bldg., 4th and Spring st.

FOR EXCHANGE—THE QUAD FIRELESS cooker, four compartments. Cooks anything. Aluminum vessels, 311, granite $4. Guaranteed. PACIFIC SALES CO., 218 Grant Bldg. F7459, Main 5825.

FOR EXCHANGE—FOR REAL ESTATE, AN-tique square piano, inlaid with real mother-of-pearl, ivory keys, in perfect condition. Phone Broadway 4381, call at 1225 SANTEE.

FOR EXCHANGE—SANITARY COUCH, COVer and pad, almost new. Also cut paintings, mandolin, ladies' or gent's gold watch and 10x12 tent. Want diamonds, sewing machine, bookcase, buffet or lot. 647 S. SPRING.

FOR EXCHANGE—OIL AND WATER-COLOR paintings, hammered brass tray, brass clock, embroidered waist, Angora cat. Want millinery, dressmaking or trading stamps. 223 W. 2ND ST., Room 207.

FOR EXCHANGE—WILL EXCHANGE VOcal lessons with young lady or girl who will assist with two children all or part of the day. PHONE 72621.

FOR EXCHANGE—WANT TO EXCHANGE the finest vocal lessons for dressmaking or plain sewing. 72621.

FOR EXCHANGE—PAINTING, TINTING, paperhanging to exchange for automobile. PHONE MAIN 8416.

FOR EXCHANGE—WHAT HAVE YOU TO exchange for vocal lessons from finest vocal teacher in the city. Call 72621.

FOR EXCHANGE—EVEN TRADE, FINE Howard watch and $300 worth watchmakers' material for clear lot, or what. BUTPE, 263 W. 55TH ST.

FOR EXCHANGE — WASHING MACHINE run by water power, for chickens. PHONE WILSHIRE 115.

FOR EXCHANGE — BUSINESS CARDS, $1 per 1000; other printing in proportion. F. A. HARRINGTON, printer, 11400, 134½ S. Spring.

FOR EXCHANGE—5-ROOM HOUSE AND 2 lots in Burlingame, Cal., for Ohio or Indiana. W. L. SALVAGE, Beaumont, Cal.

FOR EXCHANGE—DENTISTRY FOR FURniture. BOX 25, Station H.

FOR EXCHANGE—$400 MAHOGANY PIANO, never been used, for diamonds of equal value or bargain for cash. PHONE 22837.

FOR EXCHANGE—100,000 OR MORE SHARES mining and industrial stock for land. Address F, box 184, TIMES OFFICE.

FOR EXCHANGE— CHEAP LOT FOR horse, wagon and harness or small pair mules, cow furniture, etc. Call F3014.

THINGS ON WHEELS—
All Sorts.
Automobiles.

FOR SALE—A 5-CYLINDER 5-PASSENGER TOURING CAR, FULLY EQUIPPED, IS IN FIRST-CLASS CONDITION AND IS A VERY CLASSY CAR AND IS A VERY FAST CAR. I MUST RAISE MONEY IMMEDIATELY AND WILL SELL THIS AT A GREAT SACRIFICE. IF YOU WANT A CAR DO NOT FAIL TO SEE THIS. YOU WILL SURE BUY IT. 2622 BROADWAY.

FOR SALE — A SNAP. ROYAL TOURIST automobile, guaranteed to be first-class in every shape. Extras, speedometer, clock, Klaxon horn, glass front, top, prestolite tank, electric dash light and tail light, tire holders, tire covers. Call at 885 WEST HOLLYWOOD BLVD. for demonstration, any time.

FOR SALE—ONE FRANKLIN 5-PASSENGER touring car, one Baby Reo runabout, 1910 5-passenger touring car, fully equipped; Indian motorcycle. These machines are in first-class condition and must be sold before Tuesday 5 p.m. Call and make offers. 1363 S. MAIN ST.

FOR SALE—1910 PEERLESS, BY OWNER. Run 9000 miles; extra tires, trunk rack, Warner combination clock and speedometer, Prestolite tank, top, bumper, etc.; good as new, or will take first-class lighter car in trade, balance cash. Address P, box 86, TIMES OFFICE.

MEYS SPECIALS—
$25 takes dandy Oldsmobile runabout, newly painted, fine order; $245 buys 2-cylinder 5-passenger Reo, excellent shape; carburetors, 12 and up; new tumers, 11 and up; engines, transmissions, wheels, axles, tires, etc., etc., cut rates. METZ, 921 S. Main. F1958.

WILL PURCHASE AUTOMOBILE IN GOOD order and give choice residence lots in Wilshire Blvd. district. Have several thousand dollars in this class of property and can give you fine trade. Address P, box 4, TIMES OFFICE.

FOR SALE—WILL SACRIFICE OXYGEN acetylene welding process, never been used; a money-maker to automobile men. ALLEN C. HALK, 1239 St. Charles Road, Alhambra.

CLASSY 1911 TORPEDO BODY ROADSTER, fully equipped; can be bought reasonable. APT. 3. Main 2914.

1910 MAXWELL ROADSTER, NEWLY painted, condition guaranteed. 510 GRANT BLDG. Phone 62613.

WANTED—FRANKLIN, MODEL G. H. S. DOSH, 714 Crenshaw St., Tropico, Cal.

FOR SALE—45 H.P., FULLY EQUIPPED touring car, in perfect condition. To exchange for real estate; prefer clear lot. Address E, box 280, TIMES BRANCH OFFICE.

FOR SALE—AUTOMOBILE, 4-CYLINDER, 5-passenger, 45-H.P. Peerless machine, splendid condition, cost $4500, $1600 takes it. ARLINGTON GARAGE, Washington and Arlington. Phone West 2045.

WANT AN AUTOMOBILE—
1910 or 1911 model, in exchange for 5-room bungalow, corner lot; will also add cash; prefer Winton, National or Stearns. 726 SEVERANCE BLDG., Corner 6th and Main.

FOR SALE—1910 CADILLAC, 5-PASSENGER touring car, fully equipped and in first-class condition; 5 extra tubes and casings; top, front, speedometer, etc.; is in good as new and will sell for $1000; no trades. Owner, box 53, TIMES OFFICE, Pasadena.

WANTED— HUDSON, BUICK, FORD OR any car worth $1500, in exchange for eight building lots in Detroit, Mich. Address 545 SUMMIT AVE., Pasadena.

TO LET — A 1910 5-PASSENGER TOURING car, fully equipped and in first-class condition; will rent by month very reasonable with or without driver; private car. Address box 63, TIMES OFFICE, Pasadena.

$450 CASH BUYS MY LATE MODEL ROADster; this car cost $1750 and is worth right now $800. See BUTTRESS, 729 H. W. Hellman Bldg.

HAVE YOUR AUTO PAINTED OR touched up and varnished in your own garage; expense trifling. 246 E. 27TH ST. Phone South 4406.

ROADSTER, 1910 CHALMERS, RUN 1800 miles, cost $2000; classy, fast, good; have two cars, no use for this one. Phone F7523, Main 7268. MR. COTTON, 1023 S. Main.

WANTED—BEST 4-CYLINDER LIGHT AUtomobile that cash will buy. Give phone, detail, year, etc. Address O, box 98, TIMES OFFICE.

FOR EXCHANGE — WELL-IMPROVED residence property in best growing town in Imperial Valley, rented. Want good 4-cylinder automobile. Address O, box 90, TIMES OFFICE.

FULLY-EQUIPPED NEW 4-CYLINDER 5-passenger car, only run 600 miles; cost $2250; will exchange for two lots Southwest or West up to $1650 cash value. Full demonstration. See MR. EDMISON, 54th and Vermont. Phone South 610.

FOR SALE—BARGAIN, MY NEW 5-PASsenger 35-H.P. Stoddard-Dayton, fully equipped; cost $2150; used 3 months; will take off 25c for every mile the car has run. Phone REEVES, 55336.

MODERN 1½-STORY BUNGALOW, CEment walks, close to cars and school. Will exchange equity $700 (paid in cash) for automobile, Ford, Buick or Flanders type. $1400, payable $25 per month. Rents for $25. Main 9261, ASTOR, 423 BRADBURY BLDG.

FOR SALE—NEARLY NEW 1910 5-PASSENger touring car, fully equipped; this car must be sacrificed to the best offer. 423 S. FLOWER.

FOR SALE—60-H.P. 7-PASSENGER ROYAL Tourist, fully equipped; this car must go; make offer. 423 S. FLOWER.

BARGAIN — ALMOST NEW 40-H.P. ROADster with double rumble, cost $2800; best offer this week takes it. 1270 S. OLIVE ST.

FOR EXCHANGE—WILL TRADE, $2500 AUto for 6-room bungalow; good locality; will pay some cash, or will assume, mortgage. Address L, box 87, TIMES OFFICE.

FOR SALE — AUTO BODIES, HOODS, fenders and tanks. Let us rebuild your car. WESTERN AUTO BODY & MFG. CO., 416-418 East 9th st. Phone F4622.

MUST BE SOLD AT ONCE. 1910, FOUR-cylinder, 5-seated roadster, some repairs needed, on engine. Best offer takes it. Call 783 OCEAN FRONT, Ocean Park.

WANTED—THE BEST AUTOMOBILE THAT $700 equity in a good building lot will buy. Phone H. F. BILGER, 72139.

WANTED — 4-CYLINDER MACHINE, IN first-class order; will pay cash. Address M, box 49, TIMES OFFICE.

WANTED—GOOD MAN WITH MACHINE to demonstrate and sell the new automatic clutch control. Car must be neat appearing. Apply 621 H. W. HELLMAN BLDG.

FOR SALE—JACKSON RUNABOUT, NEWLY painted; engine A1 condition; snap at $300. C. F. STETSON. Phones South 1914, Home 26536.

AUTO SUPPLIES, TIRES AND OILS.
At Wholesale Prices.
Drop postal for catalogue, P. O. box 1204.
MAIL ORDER ACCESSORY CO.

FOR SALE—PACKARD "22" 7-PASSENGER car, has been completely overhauled by Packard people, and in excellent condition. See car at 727 S. OLIVE ST.

FOR SALE—COLUMBUS ELECTRIC VICTORIA, in fine condition; upholstering good as new. Call and see car for it is a bargain. 727 S. OLIVE ST.

FOR SALE—ONE 1910, 6, 40, 4-PASS. THOMAS Flyer flyabout, in fine condition; party going East, forced to sell.
842 S. OLIVE.

FOR SALE — ONE STUDEBAKER LIMOUsine, in A1 condition, equipped with all conveniences; a fine family car, a good taxi, a

THINGS ON WHEELS—
All Sorts.
Automobiles.

PIPHER & AUSTIN,
The Pioneer Automobile Brokers.
F5283. Main 6321.

1201-1203 SO. MAIN ST.

Positively the oldest established and largest concern handling second-hand cars exclusively on the Pacific Coast.

Notice—All parties having cars for sale will do better by sending them direct to us, as we have more ready cash buyers than we can supply with machines in good repair, AND, AS WE HAVE DEMONSTRATED OUR ABILITY IN the past, by LEADING, AND SELL WHEN ALL OTHERS FAIL.

WANTED—Immediately, late model RUNABOUTS and LIGHT 5-PASSENGER cars. Will pay spot cash or place in our salesroom and sell on commission.

1910 Stevens Six; seven-passenger; completely equipped like new; a handsome car and a great bargain.
1910 National "40," completely equipped; just like new; great sacrifice.
1910 American Roadster; torpedo body. If you want something speedy and classy, see this car; might consider local property.
1910 OVERLAND, good as new, only run 100 miles, light 5-passenger; must sell this week; best offer.
1910 American, 7 passenger touring car, new, big sacrifice for cash.
Late model ROYAL TOURIST, 7-passenger fully equipped, including seat covers; will sacrifice for cash or will consider good city property.
$900—E-M-F, 1910 model, just like new, fully equipped, including two extra casing and covers and many other extras.
1910 Auburn "40", 5-passenger, fully equipped, just like new.
MAXWELL "20," 4-cylinder, with rumble seats.
American Traveler, 4-passenger, 40-inch wheels, all equipped.
$750—Monday, 1910 E-M-F, equipped; excellent shape.
$550—Monday, 1910 model T, Ford light touring, equipped.
Late model Buick White Streak, rumble seat, many extras. Must be sold by Wednesday, best offer takes it, act quick.
$450—Fine 5-passenger Mitchell, equipped, magneto, A-1 order. Monday only. Worth $700. Act quick.
$275—REO, roadster, 24-h.-p., with rumble seats, tops, glass front, etc., almost new.
$900—OLDSMOBILE, 5-passenger, fine family car, completely equipped.
BUICK WHITE STREAK, surrey seat.
$450—1909 light 5-passenger car. Looks and runs like new. Equipped.
$300—Cadillac delivery, new tires, etc.; a rare bargain.
$250—Cadillac Runabout, extra fine condition, almost new tires.
Model D Franklin delivery, A-1 order, best offer this week takes it.
Largest assortment to select from on the Pacific Coast.
All open to the most rigid examination.
Light delivery auto, and others.
CONSULT US FOR REAL BARGAINS.

Remember, we have new cars of different makes and models coming in almost daily; don't forget the place and the number. We can suit your wants.
PIPHER & AUSTIN,
The Pioneer Automobile Brokers.
1201-1203 S. Main st., cor. 12th.
F5283. Main 6321.

FOR SALE—LOOK AT THESE, ALL CARS at greatly reduced prices, and in first-class running order.
1910, 5-pass. 4-cyl. fully equipped machine $650
Late model 2-cyl Tourist, fully equipped, like new $350
1908, 4-cyl. 5-pass. Queen, glass front $425
1907 6-cyl. top, bumper, etc., good as new, or will take first-class lighter car in trade, balance cash. 5-pass. Moline, top, cheap for cash, make offer.
1907 4-cyl. 2-pass. Ford runabout, best Ford in town $250
2-cyl. 5-pass. Ford, rebuilt, a racer $150
1-cyl. 1908 Cadillac, runs and looks like new $250
2-ton truck, new tires $425
2-pass. steamer, fully equipped $150
All cars are priced for quick sale.
ALERT AUTO CO.,
Open Sundays. 456 S. Flower st. F1430.

LEFT ON SALE WITH US BY PARTY GOing East, 6-cylinder, 7-passenger Stevens-Duryea, in first-class condition and we can guarantee same, equipped with new top, glass front and speedometer and looks like new car, at the attractive price this car is left with us it is a bargain.
EASTERN MOTOR CAR CO.,
825 S. Olive st.

PARTY RETURNING EAST HAS LEFT ON sale with us at a bargain, 4-cylinder 5-passenger 35-H.P. Stoddard-Dayton, 1910 model, full equipment, including new extra fine top, glass front and speedometer, car has never been refinished and can not be told from new.
EASTERN MOTOR CAR CO.
825 S. Olive st.

FOR SALE—
1910 Cadillac.
1910 Chalmers.
1910 Steddard-Dayton.
1910 Ford.
1910 Whiting.
1909 Chalmers.
1909 Thomas.
1909 Cadillac.
1909 Reo.
Take your choice.
Very lowest prices.
AUTOMOBILE CLEARING HOUSE ASSOCIATION, 1115 S. Main st.

FOR SALE—
1½-ton Grabowsky motor truck, used eight months and recently overhauled. As good as new; no reasonable offer refused.
F. L. MOORE COMPANY,
942 S. Grand ave.
Broadway 1931. —Phones— F2578.

SACRIFICE SALE—4-CYLINDER 30-HORSEpower, W. A. roadster, fully equipped, top, glass, magneto, front, side, and back lamps; in fact, everything that belongs to an auto; the car is almost brand new, only run about 400 miles; guaranteed in A1 condition; will demonstrate to your satisfaction; car cost near $4000, but owner is compelled to sacrifice this car for cash in order to meet a very needy obligation; the car must be sold by Monday at 10 a.m. If you want a car don't miss this sacrifice. $500. Call 132 W. 25TH ST.

FOR SALE—
One Maxwell, fully equipped 5-passenger touring car, in good working condition; will demonstrate anywhere; tires like new, $750 cash; this car is a snap bargain; must be sold quick.
One Regal, 1910 model, 5-pass. touring car, fully equipped, looks and runs like new, price $800.
BIG 4 AUTO CO.,
1917 S. Olive st.
F2533.

AUCTION, CONTENTS OF AUTOMOBILE Repair Shop; fixtures, tools and oils; motors; at 605 W. WASHINGTON ST.
WEDNESDAY, 10 A.M.
REED & HAMMOND,
AUCTIONEERS.

TO LET—
REPAIR SHOP.
We wish to rent our repair shop in the rear end of our showroom to responsible repair man; we will make the right kind of terms to the right man.
BROWN-SYMONDS COMPANY,
1142-1144 S. Olive st. A2291.

FOR SALE — 1909 AMERICAN TRAVELER, PONY TONNEAU, FULLY EQUIPPED; TOP, GLASS FRONT, $125 SPEEDOMETER, KLAXON HORN, EXTRA TIRES, DEMOUNTABLE RIMS; SEAT COVERS, ETC. THE CAR IS IN FIRST-CLASS CONDITION AND WILL SELL AT A BARGAIN. SEE A. G. FAULKNER, 1237 S. MAIN ST.

WE CHARGE BATTERIES—
WE REPAIR COILS.
WE REPAIR MAGNETOS.
ELECTRIC EQUIPMENT CO.,
F5650. 1154 S. Olive st.

FOR EXCHANGE OR SALE—
FINE AUTOMOBILE.
4-cylinder 35-H.P., new 1910, 5-passenger touring car; perfect condition; finest running car made. You'll take it in a minute. Will demonstrate anywhere. My cash price is $2000. Will sell on terms or exchange for good lots or cottage; might assume. See OWNER, 701 Fay Building.

FOR SALE—5-PASSENGER AUTOMOBILE, 40-H.P., fine order, top and glass front; 5 tires, generator, gas tank, clock, Klaxton horn, hand horn, speedometer; extra tire, tools, splendid road car in fine order; cost $3000; will be sold very cheap. Call Room 308, GERMAIN BLDG., 324 S. Spring.

FOR SALE—5-PASSENGER WHITE STEAMer, top glass front; this car is like new, just been overhauled throughout and will guarantee. Will go anywhere; cheap for cash. Good real estate or diamonds. Call Sunday, 1122 W. 23D ST.

THINGS ON WHEELS—
All Sorts.
Automobiles.

AUTOMOBILES—
PACIFIC AUTOMOBILE COMPANY.
GRUNDY'S.
1150-56 S. MAIN.

GREAT BARGAIN IN NEW AND USED CARS. A GREAT NUMBER OF TOURISTS HAVE TAKEN ADVANTAGE OF OUR PROPOSITION AND HAVE HAD THE USE OF THEIR CARS, AND THE KNOWING THAT THEY HAVE ALWAYS GOT A GOOD RELIABLE COMPANY BACK OF THEIR CAR. THERE IS A GREAT NUMBER OF ADS. IN THE PAPERS, GOTTEN UP BY DIFFERENT PEOPLE DOING BUSINESS HERE TELLING HOW THEY TAKE CARE OF THEIR CUSTOMERS, WHICH I KNOW THEY HAVE NO FACILITIES FOR DOING; NOW COME TO A GOOD HOUSE AND GOOD PEOPLE; PEOPLE WHO DON'T MOVE EVERY WEEK, BUT STOP IN THE SAME OLD PLACE.

1911 Stoddard-Dayton, 36-H.P., 7-pass.; been run 1800 miles; cost $3540; Monday at $2700.
1910 Stoddard-Dayton; 5-pass., fully equipped, A1 condition, $1150.
1910 Pierce-Arrow, 48 H.P., 7-pass., fully equipped, looks and is new; cost $5500; $3750.
Three 1910 Wintons, 4, 5 and 7-pass., fully equipped; prices $3500, $3000, $1800.
1909 Peerless, with 2 bodies, make us an offer.
1908 Peerless limousine, $2850.
1910 National, 5 pass., a dandy at $1800.
1909 Columbia, 5-pass., more than fully equipped, cost $3400, in perfect condition, for $1250.
1909 Cadillac, fully equipped, in A1 condition, $800.
Also a great number of other slightly used cars.
PACIFIC AUTOMOBILE CO.,
1150-56 S. MAIN ST.
GRUNDY'S.

GREAT BARGAINS—
ONE 7-PASSENGER STUDEBAKER, WITH TOP, GLASS FRONT AND SPEEDOMETER.
ONE 5-PASSENGER OLDSMOBILE.
ONE 4-PASSENGER MINIATURE TONNEAU CARTERCAR, WITH TOP, GLASS FRONT AND SPEEDOMETER.
ONE 4-PASSENGER MODEL "H" CARTERCAR.
ONE CARTERCAR DELIVERY WAGON.
ABSOLUTELY GUARANTEED.
THESE CARS AT A GREAT BARGAIN; SLIGHTLY USED, IN FIRST-CLASS CONDITION. LET US SHOW THEM TO YOU.
WOOLWINE MOTOR CAR COMPANY.

WOULD YOU—
Buy an automobile from a man going out of the business at a price that is away below the market?
WOULD YOU
trade good real estate, price the same as these machines? Not advanced so that we both waste our time?
If so I will make a trade.
WOULD YOU
buy one of these cars and pay PART CASH and the balance on INSTALLMENTS? If so investigate these machines and submit your proposition. WE MUST SELL THOSE CARS AT ONCE, as I have the Pacific Coast agency for NUVIDA WATER and am forced to travel continuously. The autos are guaranteed by me to be EXACTLY as represented.
One 7-passenger Stearns, 40 h.p., fully equipped, cost $5500; makes hills look like level ground.
One 5-passenger, 40 h.p. Oakland 1910, fore doors, top, glass front, etc.; cost $3900. This well-known car is absolutely as good as new and cannot be told from a new car.
One ABSOLUTELY NEW 45 h.p. Davis, 5-passenger, fore doors, toy tonneau, absolutely guaranteed. This car has everything on it that can be had on an automobile and will be sold at a sacrifice; cost $3750. Open all day Sunday. Ask for MR. EVANS, 1210 S. Olive. Main 8491, F4264. Owned and guaranteed by JAS. F. MORLEY.

GREATEST AUTOMOBILE AGENCY OPportunity ever offered in Los Angeles.
Can secure controlling interest or buy outright centrally located garage lease for term of years and get four 1911 cars and benefit of extensive preliminary advertising on two makes of cars which are second to none and destined to become the most popular cars to be handled and sold in the history of the City of Los Angeles, the greatest auto center of America barring New York City.
Can be made a corporation and new owner could have controlling interest, other matters of vital importance open for discussion but must be private, will deal in person with principals only, and names and addresses must be furnished in answer to this or no attention will be paid. From $10,000 to $15,000 necessary can show the goods. Buyer can secure services of salesman and one of the best mechanics in these States. Address H, box 74, TIMES OFFICE.

FOR SALE — UNDER FORCED SALE AT LESS THAN HALF THE REAL VALUE.
A NEW 1910 30-H.P. 5-passenger touring car, complete, with top, glass front, speedometer, etc.; this car is of standard make (Belden patent), and will be sold at $950. (Agents price $1850.
SECURITY LOAN CO. (Owner.)
423 Consolidated Realty Bldg., Sixth and Hill.
Phone Broadway 3024.

ELECTRICS! ELECTRICS!
New Baker shaft-drive Victoria electric.
Baker chain-drive Victoria electric.
Detroit four-passenger coupe, electric.
Detroit Victoria electric.
Waverly runabout electric.
Two Detroit Victoria electric.
Studebaker Victoria electric.
A full line of new R. & L. electrics.
R. & L. ELECTRIC AUTO CO.,
2114 W. Seventh st. Phones 53096; Temple 154

FOR SALE—41 ACRES FIVE MILES FROM Medford, Oregon; 17 acres planted to pears. Price $7500. Will take automobile up to $2500 on first payment. First payment $2500, balance long terms at 6 per cent. This place should increase wonderfully in value each year, but I am forced to sell it, as I need an automobile in my business and also need some cash. Address G, box 51, TIMES OFFICE.

FOR SALE—OR EXCHANGE—FOR PROPerty; 4-cylinder, 26-horsepower automobile roadster, almost brand new, fully equipped and in A-1 condition, will demonstrate to your satisfaction. See this if you want a good car at a sacrifice price. By owner. 2317 W. 25TH ST.

FOR SALE—BABY REO, LATE MODEL, IN absolutely first-class shape, equipped with gas lamps, generator, folding seat and extra casing. This car is ready to run and will make excellent light delivery. The price is $250; no trades or real estate considered. Address F, box 291, TIMES BRANCH OFFICE.

HAVING OPENED A FULLY-EQUIPPED automobile repair shop at 1546 W. Pico st., we will be glad to see all our old friends and as many new ones as possible; 60c per hour for both floor and machine work; all work guaranteed; Ford work a specialty. 'Phones Wilshire 1577, Home 62278. CAMERON, OLSON & CO.

FOR TRADE FOR LAND OR LOTS IN OR near the city of Los Angeles—one 75-horsepower six-cylinder Thomas double-chain drive six-passenger automobile, equipped with self-starter, demountable rim tires, air pressure valves, two extra tires and every thing complete. Car cost $6500.
Address E, box 287, TIMES BRANCH OFFICE.

OVERLAND, 4-PASS. 30 H.P., IN EXCELlent condition, throughout. $675. 963 S. MAIN. A4136.

DURO, FULLY EQUIPPED AND IN BEST of condition. 963 S. MAIN. A4136.

FOR SALE—BUICK AUTO, IN FINE CONdition. Address P, box 3, TIMES OFFICE.

FOR SALE — ELECTRIC COUPE, $1350. PHONE 55336.

CADILLAC '09, TOY TONNEAU, FULLY equipped, $650. 961 S. MAIN ST. A4130.

PREMIER, '08, A HIGH-GRADE CAR AT A give away price. $425. 961 S. MAIN. A4130.

AUBURN 5-PASS.; TOP AND IN BEST OF condition; like new, $90. 962 S. MAIN. A4136.

MAXWELL, A NICE LITTLE CAR IN PINK of condition, $300. 961 S. MAIN. A4136.

A POSITIVE AUTO LOCK. THE ANGELUS $1. AUTOMOTOR CO., 1108 S. Main.

ANGELUS AUTO LOCK $1. AT AUTOMOTOR

THINGS ON WHEELS—
All Sorts.
Automobiles.

SALE—EXTRAORDINARY—
Never in the history of the auto business have cars been offered at so low a price as we quote today; we intend closing out the following traded-in cars at once for cash, and here goes:
Auburn, 5-pass., fully equipped $325
(2) Ford runabouts, at $275, $300
Reg. 5-pass., full equipment $300
Northern, 5 pass., no equipment $225
Jackson roadster and rumble $200
(2) Maxwell runabouts $300, $350
We have many other bargains, reduced from time to time, by owners, on account bad weather, and are positive sacrifices at our marked prices; remember we only charge $25 brokerage for selling any car in stock, and help you force the owner down to lowest point; our stock is complete, you can't help being suited here.
BROADWAY AUTO EXCHANGE,
N.E. corner Main and 12th sts.

OWNER'S BROKE and must have the money, following cars left with us are ordered sold to highest bidder.
PEERLESS 5-pass., a dandy, $600. PEERLESS, 5-pass., $750. 6-cyl. NATIONAL, toy-tonneau, $4000, like new, $1650. THOMAS-DETROIT, 5-pass., fully equipped, $350. Did you ever see such prices? No. Well some of these owners will take less. Call, see the cars; take a demonstration and make your offer. No bargains like our bargains; we have no competitors when it comes to low prices.
BROADWAY AUTO EXCHANGE,
N.E. corner Main and 12th sts.

REMOVAL SALE—
Our lease has expired and we are forced to move and in order to reduce our stock of new and second-hand automobiles we will sell a few cars at less than half what they are worth, what you can buy the same for elsewhere.

Fully equipped Touring Cars.	Worth.	Sell.
1910, 1910, bargain	$3000	$1500
Peerless	2000	825
White Steamer	1500	515
One 4-Cylinder	1100	515
Tourist, nearly new	900	275
One Silent Northern	800

THINGS ON WHEELS—
Automobiles.

AUTO USERS REQUIRE THE BEST OF oils, greases, etc. We have them and at the right prices. Phone, write or call. PACIFIC MARKETING CO., 328 Higgins bldg. Phone A3683.

WANT A 7-PASSENGER CAR FOR STOCK in a pull-up prize. Los Angeles men at head. Address J. WHITNEY, R.D. No. 2, Box 155, Long Beach.

AUTO FOR SALE—1910 CHALMERS "30"; fully equipped, new tires, first-class condition. Must be sold by the 20th. 127 SIERRA BONITA AVE., Pasadena.

$800, 40-H.P. ROADSTER, WANT SMALLER car, listed stock. Mortgage or clear vacant. A4362.

CHALMERS "40," BRAND NEW, RUN only few months. Fully equipped, two or four passenger. $1075 cash only. 414 WEST COLORADO ST., Pasadena.

FOR EXCHANGE — 2 FINE AUTOMOBILES; want real estate or diamonds; would consider Tulare land or block house. Address F. box 72, TIMES OFFICE.

AUTO PAINTING.
Best work. Lowest prices.
1241 SOUTH FIGUEROA ST. Broadway 4717.

WANTED — THE BEST AUTO THAT $500 will buy; no junk; don't waste your time. 2261-3 S. FIGUEROA. Broadway 4717.

TO LET—5-PASSENGER RAMBLER, 40 H.P. First hour $1, second $1.50. Phone HOME 8632, WEST 1462.

BOSCH MAGNETO, DUAL SYSTEM, BRAND new, never used; will sell very cheap. 1154 S. OLIVE ST.

WANTED—TO EXCHANGE—EQUITY IN LOT for automobile. WEST 1729. HOME 73761.

Motorcycles.

THOR LEADS AGAIN—
with their latest 4-horse-power flathelt and chain-drive free engine. All Thors have roller-bearing engine and internal gears, guaranteed for one year. Sold on easy payment plan. We also have a large stock of slightly-used machines. On account of having so many, we will have a SPECIAL SALE THIS WEEK on Thors, Indians, Harley Davidsons, Excelsiors, Reading Standards and others at cut prices. It will pay you to look this up. A. FREED, 825-4 S. Spring st.

A BARGAIN, EXCELSIOR MOTORCYCLE, PRACTICALLY NEW, IN BEST CONDITION; HAS BEEN USED LITTLE AND HAD GOOD CARE. LOOKS LIKE NEW; EQUIPMENT AND ALL COST TWO HUNDRED AND EIGHTY-FIVE DOLLARS. OWNER WILL SELL FOR ONE HUNDRED DOLLARS LESS. CASH BASIS. HOME PHONE F3185. CALL MONDAY, ED BUTWEILER, HOME TEL. CO., CONT. DEPT. GOOD REASONS FOR SELLING.

FOR SALE—3-CYLINDER, 1910 INDIAN MOtorcycle. Right new, with prestolite, tandem, extra tires, tubes, etc. Cost $400. Make offer; must sell. East 1228. 2215 N. BROADWAY.

FOR SALE—I HAVE A BRAND NEW light motorcycle, which I took on exchange, and I have no use for same, will sacrifice for cash. Reply RALPH S. LEWIS, 247 West 11th st. Phone 23421.

EXCELSIOR MOTORCYCLE (1910), PRACtically good as new; bargain. $150 spot cash. Apply WATTS HAMMOND, 729 Merchants Trust Bldg. or Phone West 1060.

MUST SACRIFICE MY READING STAND and motorcycle in fine shape; if taken at once. Will take $45. Address O, box 79, TIMES OFFICE.

FOR SALE—OR EXCHANGE—McM. MOTORcycle, as good as new, for second-hand furniture or what have you? 2005 S. SAN PEDRO ST.

FOR SALE—AN INDIAN MOTORCYCLE; guaranteed; must sell Monday. Come and ride it home for $100 cash. Call 746 SAN JULIAN ST. Broadway 2738.

WANTED—TO BUY A SECOND-HAND MOtorcycle; must be good and a genuine bargain. No junk, cash proposition. Address K, box 61, TIMES OFFICE.

FOR EXCHANGE—GOOD SERVICEABLE 2-cylinder 5-passenger Reo, for good standard motorcycle, and some cash. No junk. 605 W. WASHINGTON.

FOR SALE—MOTORCYCLE, A '11 MODEL 4 single magneto. Free engine, like new, $140. Leaving city. Address H, box 31, TIMES OFFICE.

FOR SALE—MOTORCYCLE, 4-H.P., MAGneto, belt drive, just overhauled, $90. 1223 ARLINGTON ST. Phone 72755.

FOR SALE—2 H. P. CURTISS MOTORcycle, $55 if taken today. 951 WEST 12TH ST.

FOR SALE—SPLENDID REBUILT, SLIGHTused 1910 Thors, Indians, Excelsior, Harleys and others, down to $25. Superbike, tandems and supplies. L. A. MOTORCYCLE CO., 943 S. Spring.

FOR SALE—CHEAP FOR CASH, 1910 SEVen Indian with clutch; run 900 miles. Inquire either 229 PINE or 346 LOCUST, Long Beach.

FOR SALE—M. M. MOTORCYCLE, WITH magneto. Will sell cheap, as I want to leave city in good condition. Call 601 WEST 19TH PLACE.

HARLEY DAVIDSON MAGNETO WITH sprocket, tandem, light and horn. 24825. 1937 EAST 15TH ST.

WANTED—SECOND-HAND MOTORCYCLE; must be cheap, any old kind. 1911 CENTRAL AVE. Phone South 427.

FOR SALE—THOR MOTORCYCLE, JUST overhauled, good as new; will sell cheap. 1411 EAST 21ST.

FOR SALE — CHEAP; ONE KITTLE & Holmes motorcycle, tandem, nearly new. CRAIG, 220 Byrne Bldg. W3777. A1540.

FOR SALE — CHEAP, 1910 MOTORCYCLE, good condition. Call 2409 SOUTH FIGUEROA ST.

FOR SALE—7 H.P. MINERVA, FOR CASH. Call 745 EAST WASHINGTON. South 6972.

Buggies, Phaetons, Runabouts.

FOR SALE — CHEAP, SIDE-ENTRANCE bread wagon, new and hand-made, $85; one slightly used, $65; laundry wagon, new, $65; second-hand, $75; butcher wagon, $75; business buggy, $35; surrey, $50; another, $32.50; light delivery wagon, $22.50; another, $32.50; express wagon, $75; another, $65, etc., etc. ECONOMY CARRIAGE CO., 1413 S. Main st.

FOR SALE—ALL KINDS OF PLEASURE vehicles at lowest prices. Several bargains to offer this week. Cash or installments. Largest retail stock in southwest. Established 18 years. See us at once.
ARNOTT & COMPANY.
112 S. Los Angeles st.

FOR SALE—CHEAP; A DOZEN SECOND-hand Concord buggies and pony buggies; all in fine condition; prices from $20 to $45; better see them, they're sure winners. HEALEY-SMITH CO., 104-106 N. Los Angeles st.

FOR SALE — BUGGIES; CLOSING OUT large assortment new and second-hand buggies at cost. CAPITO-BLYTHE CO., 174 S. Los Angeles st.

FOR SALE—GOOD BUGGY, NEW AND OLD harness, separate, cheap. 425 S. FLOWER.

FOR SALE—ALMOST NEW RUBBER TIRed Columbus Concord buggy, used by city salesman; will sell cheap. South 2225. 6704 S. MAIN ST.

Bicycles.

FOR SALE — COASTER BRAKE BICYCLE, lamp and pump, new tires, no use for it, $15. 1172 E. ADAMS ST., rear.

FOR SALE—$15, A FEERLESS COASTERbrake bicycle, almost new (new Old Hickory tires.) Call at 634 BANNING ST.

Wagons and Carts.

FOR SALE—2 1-4-INCH STEEL SKEIN wagon with 4-inch tires with brake. New, never used. Ask for the Imperial. Price $90. Will be sold on easy payments. Biggest bargain ever offered on coast. See
ARNOTT & COMPANY,
Retail Department,
112 S. Los Angeles st.

FOR SALE—THE LARGEST ASSORTMENT of second-hand wagons, suitable for express, transfer and delivery purposes ever shown on the coast. We are the largest retailers of this class of goods in the southwest. Sold on easy terms. Come in and see the bargains we have to offer. No branch stores.
ARNOTT & COMPANY,
Retailers of Vehicles and Wagons,
112-118 S. Los Angeles st.

FOR SALE—CHEAP; ONE LIGHT GROCERY wagon, $25.
One light butcher wagon $30.
One heavy delivery wagon, $65.
These are all good and you will say so if you see them.
HEALEY-SMITH CO.
104-106 N. Los Angeles st.

FOR SALE—
Side entrance top wagon, just right for baker or milk dealer, worth $65; our price this week $45.
HEALEY-SMITH CO.
104-106 N. Los Angeles st.

FOR SALE—INDIAN MOTORCYCLE WITH tandem attachment. This machine is just the new kind and I will sacrifice for $150. Phone BROADWAY 4666. Ask for Apt. 3.

FOR SALE—STRONG COVERED WAGON, delivery cart, gasoline engine, larger grocer's coffee mill, grocer's butter refrigerator, cafe-counter. Inquire 120 N. MAIN ST.

FOR SALE — OR TRADE, GOOD LIGHT top spring wagon and 1 set single harness, $75. 2 S. MOTT ST., Boyle Heights

FOR SALE—CHEAP, CUT-UNDER EXpress wagon, one surrey, one harness, delivery wagon, one heavy buggy, $15. Call any time.

FOR SALE—CAMP, EXPRESS, FARM AND other wagons, carts, buggies and harness and many other things to mention. 778 LOS ANGELES.

FOR SALE—GOOD [illegible] DELIVERY car, wagon in good condition; will sell cheap. Call 948 WEST 67TH ST.

FOR SALE—ALL KINDS OF PLEASURE AND [illegible] WAGONS WITH HALF BACK AT

THINGS ON WHEELS—
Coaches, Carriages and Victorias

FOR SALE—2 CARRIAGES, ONE CLOSED, the other 2-seated; with top, in fine condition; also one set of double carriage harness, silver-mounted; no reasonable offer refused. Address box 592, VENICE, Cal.

FOR SALE—OR EXCHANGE—A NEARLY new Stanhope, made by C. r. Kimball, Chicago. If you want a good rig, will give you a big bargain. P2724, Broadway 2581. 424 BUMILLER BLDG.

FOR SALE — TWO-SEAT CARRIAGE AS good as new, Studebaker make; will sell for $80. 941 Arapahoe St. PHONE, 53237.

FOR SALE—CHEAP BUGGY AND HARness, no use for it, in fine condition. 5218 LATHAM, Hooper-ave. car.

FOR SALE—
Agricultural Implements and Vehicles.

FOR SALE—
Splendid values, lowest prices, liberal credit given by our retail department; see us without fail before buying; catalogues mailed to out-of-town customers. A personal call will show you that we have the best and largest stock in the Southwest; we are now doing the largest wholesale business and intend to build up our new retail department.
ARNOTT & COMPANY. Established 1857.
112-118 S. Los Angeles st., Los Angeles, Cal.

LIVE STOCK FOR SALE—
Horses, Cattle, Mules, etc.

FOR SALE—HANDSOME, FRESH 5-YEAR old 5½ gallon Jersey cow, calf by her side, rich, easy milker, no better butter cow in the State. Perfectly gentle. Call 2320 WALL ST. Maple avenue car to 23rd st.

FOR SALE—2 FINE YOUNG JERSEY COWS, will be fresh in 2 weeks. Will milk 4 gallons each, also one 6-year old delivery or driving horse. 1632 E. 29TH ST. Take Hooper ave. car.

FOR SALE—ONE NICE 2-YEAR-OLD COLT, weight 1100 lbs., best colt in the city, gentle, broke single and double. 2200 CENTRAL AVE.

FOR SALE—1200-LB. SORREL HORSE, EXtra good worker single or double; guaranteed sound. Call and hook him up; $75 takes him. Call 1005 CENTRAL AVE.

FOR SALE—ONE BIG TEAM, WEIGHT 3000 lbs., 4 and 5 years old; good workers. Can be bought for $450. The biggest team in Los Angeles. 2200 CENTRAL AVE.

FOR SALE—EXTRA GOOD BLOCKY-built, mare, weighing about 1150 lbs., sound and a good worker in all harness; $45 will buy this good one. 1005 CENTRAL AVE.

FOR SALE—ONE BAY HORSE WEIGHING 1200 lbs. This horse is broke single or double and service-ably sound; good true puller and any place. 727 SAN PEDRO ST.

FOR SALE—ONE PAIR OF BIG MULES A little sored up; also a gravel wagon and harness. This team weighs 2500 lbs. Price $250 for outfit. 731 SAN PEDRO.

FOR SALE—BROWN MARE, 7 YEARS old, weight 1200, good worker any place or will exchange on a heavy team. 2614 CENTRAL AVE.

FOR SALE—FRESH JERSEY GUERNSEY cow, big milker. Call 1178 EAST 52ND. Central ave. car.

FOR SALE — FOUR GOOD SINGLE AND double horses, good drivers and pullers. Call today, 2103 SANTEE ST.

FOR SALE—1100 LB. HORSE, HARNESS and wagon, will separate. Phone 1959. Call 210 EAST 42ND ST.

FOR SALE — PAIR OF 1000-LB. HORSES, good single or double and rides. Come and see these or try them before you buy. 2200 CENTRAL AVE.

FOR SALE—ONE NICE 1100-LB. GREY horse, 6 years old; gentle to drive single and double and the price right. Can be seen at 2200 CENTRAL AVE.

FOR SALE—ONE BROWN HORSE, WEIGHing 1200 lbs.; 7 years old, works single or double; also a good pulling horse. 731 SAN PEDRO ST.

FOR SALE—TWO NUMBER ONE COWS, OR will trade for good road horse. Call 456 E. 65TH.

FOR SALE — FINE 4-YEAR-OLD BAY horse, drive single or double, weight 1150 lbs. Call 1034 E. NINTH ST.

FOR SALE — OR RENT, HORSES AND mules, by day, week or month. SANTA FE TRANSFER CO., 521 E. First.

FOR SALE—OR RENT, MULES WITH HARness by day or month. Apply 414 MASON BLDG. Phone Main 1967.

FOR SALE—A FRESH JERSEY COW; fresh just five days. $50. Take Edendale car. 2223 CLIFFORD ST.

FOR SALE — BROWN LEGHORN EGGS in small or large lots for hatching; utility guaranteed. G. H. GRAVES, 519 Patton st.

FOR SALE — BLACK ORPINGTON EGGS for setting, and young cockerels. 251 WEST 51ST, or Phone South 1819.

FOR SALE—FINE FAMILY OR DAIRY cow, 6 gallons when fresh, milked 4 months 1905. 2053 E. FIFTH ST.

FOR SALE—TEAM GOOD RANCH HORSES, 2300, $150. BENEDICT STATION. Take Santa Ana car. J. M. HOUCHRIE.

FOR SALE — 3 COWS, ONE HOLSTEIN, large milker, 2 Jerseys, fresh soon; sacrifice $150 cash. Address owner, box 225, DOWNEY.

FOR SALE—LADIES' FEARLESS HORSE, harnesses, buggy, English canopy top surrey. High grade. 2220 LAKE.

FOR SALE — ONE TEAM SHETLAND ponies, 4 and 6 years old. Finest team in State; can be seen at 720 GRAND VIEW.

FOR SALE—BAY MARE, WEIGHT 1000 LBS., 5 years old, sound an gentle for a lady to drive. Call 825 S. GRAND.

FOR SALE — YOUNG JERSEY-DURHAM cow, giving rich milk. 625 W. 60TH PLACE.

FOR SALE—ONE GOOD SADDLE HORSE weighs about 1000 lbs., 7 years old, gentle for a lady. Call 825 S. GRAND.

FOR SALE—BAY MARE, 5 YEARS OLD, sound and gentle for a lady to drive. Call 825 S. GRAND.

FOR SALE—GOOD SERVICEABLE HORSE for delivery or ranch, $75; also harness and wagon. 4310 WADSWORTH ST. Central ave. car.

FOR SALE—3 GOOD GENTLE MARES AND buckboard, cheap; owner going to Canada. RALPH AUSTIN, 207 S. Los Angeles st.

FOR SALE—GOOD ALL-PURPOSE HORSE, works single and double; sound, $60. 1418 BELLEVUE AVE., Main 6761.

FOR SALE—THREE FRESH COWS. TAKE San Pedro or Strawberry car, get off at Rosecrans, second house south on VERMONT ST.

FOR SALE—GOOD DELIVERY HORSE, harness and wagon cheap. Call Monday, 240 N. HOOVER st., end of Temple car line.

FOR SALE—HORSE, 10 YEARS OLD, weight 950 lbs., true as steel, single or double, gentle and sound. $45. Also double harness cheap. 6124 CENTRAL AVE.

FOR SALE—3-YEAR-OLD MARE, WEIGHT 700 lbs., single and double, gentle and sound, $60. Also good double express wagon cheap. 6124 CENTRAL AVE.

FOR SALE—6-YEAR-OLD HORSE, WEIGHT 900 lbs., drive double and fine under saddle, gentle and sound, $55. Must sell. 6124 CENTRAL AVE.

FOR SALE—FINE SADDLE HORSE, SIX years, been driven single few times; gentle, $60; top buggy $15. Wanted breaking cart, cheap for cash. 691 EAST 46TH. South 2829.

FOR SALE—4 GOOD COWS, 4 OF THEM giving 4 gallons of milk per day and other 2 will be fresh in 3 or 4 days. Call at 5136 SOUTH PARK AVE. 10 day.

FOR SALE—A FINE SPAN OF GRAY mares, 5 and 6 years old; gentle and good workers; weight 1850. COLE, 1240 Santa Monica ave., near Normandie.

FOR SALE—OR WILL TRADE FOR GOOD cows, 24 head pigs and 2 red Jersey sows. J. D. DUNCAN. Phone South 3136. 92nd and Main.

FOR SALE—TWO JERSEY COWS, 1 FRESH, price reasonable. JOS. KOPP, cor. Santa Monica and La Brea, Hollywood. Take Colegrove car.

FOR SALE—ONE BLACK MARE, 9 YEARS old, gentle for lady to drive. 1026 WEST 16TH PLACE. Phone West 4230.

FOR SALE—SOUND, GENTLE TEAM, FINE for ranch or express work; weight 1100 lbs. each, $160. This is a bargain. 1319 SOUTH OLIVE.

FOR SALE—ONE 5 AND ONE 8-YEAR-old horse; also 5-year-old mare; will sell at a bargain. Call Sunday, 1421 PALOMA AVE.

FOR SALE—A HORSE, BUGGY, SURREY and harness, all in good condition, or will exchange for first payment on lot or house and lot. Phone South 6423. 935 EAST 50TH STREET.

FOR SALE—IF YOU WANT TO BUY OR sell live stock, see ad. of THE TOWN CRIER, under Special Notices.

FOR SALE—JERSEY COW, GIVING SIX quarts of milk; fresh April 28; fine butter maker; nice disposition. LATIN STATION, P. E. Ry., first house east on left.

FOR SALE—ONE GOOD TEAM, ONE team 5-year old horses; will sacrifice cheap. 2261 PENNSYLVANIA AVE.

FOR SALE—TEAM HORSES, 1200 LBS., OR rent horse to rent 50c a day. 811 SAN JULIAN ST.

FOR SALE—TEAM BIG MULES; 5 AND 6 years old, sound. $600. 524 PATTON ST. Phone Main 6539.

FOR SALE—JERSEY COW, GIVING TWO gallons rich milk; fresh August 2nd. 152 N. WINONA BLVD., Hollywood. Tel. 53231.

FOR SALE—HORSE AND BUGGY, CHEAP. 2416 EAST 1ST ST. Call at once.

FOR SALE—A GOOD YOUNG JERSEY COW, big milker. 1121 9TH ST.

FOR SALE—ONE NICE COW AND CALF; good milker. 1425 CATALINA ST.

FOR SALE—OR RENT—16 LARGE WORK [illegible] HIGH

LIVE STOCK FOR SALE—
Horses, Cattle, Mules, etc.

FOR SALE—

ONE CARLOAD UTAH HORSES.

AS GOOD AS YOU CAN FIND IN ANY COUNTRY; AGES FROM 4 TO 7 YEARS. WEIGHT FROM 1250 TO 1600 LBS. EACH.

THREE WELL MATCHED TEAMS OF BAYS, 2600 TO 2800 LBS.

A LOT OF GOOD WAGON HORSES, 1200 TO 1350 LBS. EACH.

2 GOOD SADDLE HORSES.

15 HEAD GOOD WORK MULES 1000 TO 1400 LBS. EACH.

THIS STOCK IS ALL WELL BROKE AND READY TO GO RIGHT INTO HARD WORK. IF YOU WILL CALL WE WILL GUARANTEE THAT YOU WILL BUY IF YOU WANT STOCK BECAUSE THE QUALITY AND PRICE IS RIGHT.

LITTLE & STORY
HORSE & MULE MARKET,
16TH & SAN PEDRO STS.
TEL. MAIN 812.

FOR SALE—

HORSES AND MULES.

HAVE JUST ARRIVED FROM KANSAS CITY, MO., WITH THREE CARS OF NO. 1 HORSES AND MULES UNMATCHED HORSES WEIGHING FROM 1300 TO 1650 LBS., MATCHED TEAMS OF BLACKS, BAYS AND BROWNS 2650 TO 2900 LBS. THE MULES ARE ALL WELL MATED IN SIZE, COLOR AND AGE, AND WILL WEIGH FROM 1150 TO 1500 LBS. EACH.

THIS STOCK IS ALL WELL BROKEN AND NO CHEAP STUFF. AGES 4 TO 6 YEARS. A FULL GUARANTEE IS GIVEN WITH EACH PURCHASE. SEE THIS STOCK AT

MAIN 6170, JOHN W. SNOWDEN, F6200

FOR SALE— AUCTION. AUCTION. AUCTION.

WEDNESDAY, MARCH 15, AT 10 A.M.
203 CENTRAL AVE.
RAIN OR SHINE.

FOR MY NEXT REGULAR WEEKLY AUCTION, I HAVE AN EXTRA GOOD SUPPLY OF HORSES, MARES AND MULES, SUITABLE FOR ANY AND ALL PURPOSES, SOME WELL MATED TEAMS OF MARES, SUITABLE FOR RANCH AND ORCHARD WORK, 12 HEAD OF GOOD BIG WORK MULES AND A GOOD SUPPLY OF SINGLE DRIVERS AND EXPRESS HORSES. ALSO A GOOD SUPPLY OF WAGONS, BUGGIES AND HARNESSES, ALL OF WHICH WILL BE SOLD TO THE HIGHEST BIDDER, FOR CASH AND UNDER MY PERSONAL GUARANTEE, THAT THEY MUST BE IN EVERY PARTICULAR AS REPRESENTED OR YOUR MONEY REFUNDED. THE KENTUCKY AUCTION AND COMMISSION STABLES, 203 CENTRAL AVE. MAIN 1854. A 5318.
WILLIAM N. SNOWDEN, AUCTIONEER.

FOR SALE—

NIELSEN'S
HORSE
MARKET.
749 LYON STREET.

JUST RECEIVED, ONE LOAD OF UTAH HORSES, THE BEST ON THE MARKET.

ONE PAIR DAPPLE GRAY, 5 YEARS OLD ..... 2230 LBS.

ONE PAIR BAYS, 5 YEARS OLD..3300 LBS.

TWO PAIR BLACKS, 5 YEARS OLD 3000 LBS.

SEVERAL VERY NICE MATCHED TEAMS OF CHUNKY MARES, ALL YOUNG AND WELL BROKEN.

NICE CHOICE LOAD OF MARES AND HORSES WEIGHING FROM 1200 TO 1800 POUNDS, WILL ARRIVE ON OR ABOUT MONDAY OR TUESDAY.

IF YOU WANT THE BEST GUARANTEED STOCK, DON'T FAIL TO SEE THESE. HORSES ARE RIGHT AND THE PRICES ARE RIGHT.

FOR SALE—AUCTION!
Tuesday, March 14, at 10 o'clock a.m., sharp, 20 Holstein and Durham dairy cows on the Abbott dairy ranch, 3-4 mile south of San Gabriel, 1-4 mile north of WILMAR, on the Covina electric line, 2½ miles S.E. of Pasadena, on San Bernardino road. Take Covina electric cars to Wilmar.
This herd consists of 20 head of extra fine Holstein cows with a few choice Durhams, some now fresh, balance heavy springers, all large heavy milkers, young and in first-class condition; in fact, as fine a herd of dairy cows as can be found in the county. If you are in the market for large Holsteins and Durham dairy cows; do not miss this sale. This herd is far above the average dairy herd, no culls.
Terms—1-4 cash, balance 3, 6 and 9 months with note and approved security and 8 per cent. interest, 5 per cent. discount for cash on time sums. As owner is leaving, this stock must and will go to the highest bidder on above date. Positively no limit or reserve.
T. S. WOODS, owner.
RHOADES & RHOADES, aucrs.
Office 830-832 South Main st., Los Angeles. Phones Main 1259; F1259.

FOR SALE—
AUCTION. AUCTION. AUCTION.

HORSES, BUGGIES, WAGONS, HARNESS.

AT AUCTION, EVERY TUESDAY AND SATURDAY AT 10 O'CLOCK, AT THE PASHLEY STABLE, 219 E. FIRST ST. INTENDING PURCHASERS SHOULD NOT FAIL TO ATTEND OUR SALES, AS ALL STOCK SOLD IS GUARANTEED AS REPRESENTED IN EVERY PARTICULAR. DON'T FORGET THE SALE DAYS, EVERY TUESDAY AND SATURDAY AT 10 O'CLOCK.
S. WATKINS & CO., AUCTIONEERS.

FOR SALE—
JUST ARRIVED WITH TWO CARLOADS OF THOSE GOOD BLOCKY BUILT HORSES AND MULES FROM UTAH, WEIGHTS 1100 TO 1300 LBS., AND LOTS OF THEM, THAT WEIGH 2800 TO 3200 LBS. THESE HORSES ARE ALL WELL BROKEN, FAT AND VERY GENTLE AND READY TO GO TO WORK. ALSO HAVE ON HAND TWO CARLOADS THAT HAVE BEEN SHIPPED RECENTLY. FOR FIRST-CLASS STOCK CALL AT THE
DAKOTA STOCK YARDS,
721 LYON ST.
E. DEFFERACH & SON,
TEL. MAIN 1295.

FOR SALE—
Extra fine draft stallion, combining the world's two greatest draft breeds. Sire is an imported English Shire, weighing 2100 pounds, one of the best of this great breed on the Pacific Coast. Dam is a very fine, pure bred Percheron. This colt will be 2 years old in May, weighs 1050 pounds now in ordinary condition. He will weigh 2100 or 2200 pounds at maturity. He has good heavy bone, splendid conformation, excellent color, style and action, and is a horse that will please the most critical. Price very reasonable. Write for further particulars to
GEO. A. SMITH, Corcoran, Cal.

FOR SALE—CHEAP BAY MARE, SINGLE, double, safe for lady any place; also team grey geldings, 4 and 5 years old, single, double, nice little team; must sell; cheap as need money quick. Call all day Sunday, Monday afternoon. Corner LONG BEACH AVE. and EAST ADAMS ST. Farm one block east. Watts car.

FOR SALE — A TEAM OF BAY HORSES and one mare; thin in flesh; suitable for ranch work, cheap. Also double and single horses, heavy and light; several express wagons and buggies; at your own price. Call at THE TRANSFER STABLES, 4512 Central ave.

FOR SALE — GOOD RANCH HORSE, horse, weight 1200 lbs., 8 years old, blocky built, work single or double, good puller, gentle; will sell at a bargain. Price $125; been used on ranch. 1704 S. MAIN.

FOR SALE—GOOD BIG RANCH OR WORK horse, weight 1600 lbs., 8 years old, gentle, work any place, single and double, true puller; this horse is worth $300; have no use for him; sell for $200. 1704 S. MAIN.

FOR SALE — 2 CHEAP RANCH MARES, weight 1200 lbs. and 1000 lbs., each work single or double, gentle; been used on express wagon; have no more work for them; sell cheap. Price $75 and $45 each. 1704 S.

LIVE STOCK FOR SALE—
Horses, Cattle, Mules, etc.

FOR SALE—AUCTION!
Tuesday, March 14, at 10 o'clock a.m., sharp, 20 Holstein and Durham dairy cows, on the Abbott dairy ranch, 3-4 mile south of San Gabriel, 1-4 mile north of WILMAR, on the Covina electric line, 2½ miles S.E. of Pasadena, on San Bernardino road. Take Covina electric cars to Wilmar.
This herd consists of 20 head of extra fine Holstein cows with a few choice Durhams, some now fresh, balance heavy springers, all large heavy milkers, young and in first-class condition; in fact, as fine a herd of dairy cows as can be found in the county. If you are in the market for large Holsteins and Durham dairy cows; do not miss this sale. This herd is far above the average dairy herd, no culls.
Terms—1-4 cash, balance 3, 6 and 9 months with note and approved security and 8 per cent. interest, 5 per cent. discount for cash on time sums. As owner is leaving, this stock must and will go to the highest bidder on above date. Positively no limit or reserve.
T. S. WOODS, owner.
RHOADES & RHOADES, aucrs.
Office 830-832 South Main st., Los Angeles. Phones Main 1259; F1259.

FOR SALE—
AUCTION. AUCTION. AUCTION.

HORSES, BUGGIES, WAGONS, HARNESS.

AT AUCTION, EVERY TUESDAY AND SATURDAY AT 10 O'CLOCK, AT THE PASHLEY STABLE, 219 E. FIRST ST. INTENDING PURCHASERS SHOULD NOT FAIL TO ATTEND OUR SALES, AS ALL STOCK SOLD IS GUARANTEED AS REPRESENTED IN EVERY PARTICULAR. DON'T FORGET THE SALE DAYS, EVERY TUESDAY AND SATURDAY AT 10 O'CLOCK.
S. WATKINS & CO., AUCTIONEERS.

FOR SALE—
JUST ARRIVED WITH TWO CARLOADS OF THOSE GOOD BLOCKY BUILT HORSES AND MULES FROM UTAH, WEIGHTS 1100 TO 1300 LBS., AND LOTS OF THEM, THAT WEIGH 2800 TO 3200 LBS. THESE HORSES ARE ALL WELL BROKEN, FAT AND VERY GENTLE AND READY TO GO TO WORK. ALSO HAVE ON HAND TWO CARLOADS THAT HAVE BEEN SHIPPED RECENTLY. FOR FIRST-CLASS STOCK CALL AT THE
DAKOTA STOCK YARDS,
721 LYON ST.
E. DEFFERACH & SON,
TEL. MAIN 1295.

FOR SALE—
Extra fine draft stallion, combining the world's two greatest draft breeds. Sire is an imported English Shire, weighing 2100 pounds, one of the best of this great breed on the Pacific Coast. Dam is a very fine, pure bred Percheron. This colt will be 2 years old in May, weighs 1050 pounds now in ordinary condition. He will weigh 2100 or 2200 pounds at maturity. He has good heavy bone, splendid conformation, excellent color, style and action, and is a horse that will please the most critical. Price very reasonable. Write for further particulars to
GEO. A. SMITH, Corcoran, Cal.

FOR SALE—CHEAP BAY MARE, SINGLE, double, safe for lady any place; also team grey geldings, 4 and 5 years old, single, double, nice little team; must sell; cheap as need money quick. Call all day Sunday, Monday afternoon. Corner LONG BEACH AVE. and EAST ADAMS ST. Farm one block east. Watts car.

FOR SALE — A TEAM OF BAY HORSES and one mare; thin in flesh; suitable for ranch work, cheap. Also double and single horses, heavy and light; several express wagons and buggies; at your own price. Call at THE TRANSFER STABLES, 4512 Central ave.

FOR SALE — GOOD RANCH HORSE, horse, weight 1200 lbs., 8 years old, blocky built, work single or double, good puller, gentle; will sell at a bargain. Price $125; been used on ranch. 1704 S. MAIN.

FOR SALE—GOOD BIG RANCH OR WORK horse, weight 1600 lbs., 8 years old, gentle, work any place, single and double, true puller; this horse is worth $300; have no use for him; sell for $200. 1704 S. MAIN.

FOR SALE — 2 CHEAP RANCH MARES, weight 1200 lbs. and 1000 lbs., each work single or double, gentle; been used on express wagon; have no more work for them; sell cheap. Price $75; and $45 each. 1704 S.

LIVE STOCK FOR SALE—
Horses, Cattle, Mules, etc.

FOR SALE—AUCTION!
Tuesday, March 14, at 10 o'clock a.m., sharp, 20 Holstein and Durham dairy cows, on the Abbott dairy ranch, 3-4 mile south of San Gabriel, 1-4 mile north of WILMAR, on the Covina electric line, 2½ miles S.E. of Pasadena, on San Bernardino road. Take Covina electric cars to Wilmar.
This herd consists of 20 head of extra fine Holstein cows with a few choice Durhams, some now fresh, balance heavy springers, all large heavy milkers, young and in first-class condition; in fact, as fine a herd of dairy cows as can be found in the county. If you are in the market for large Holsteins and Durham dairy cows; do not miss this sale. This herd is far above the average dairy herd, no culls.
Terms—1-4 cash, balance 3, 6 and 9 months with note and approved security and 8 per cent. interest, 5 per cent. discount for cash on time sums. As owner is leaving, this stock must and will go to the highest bidder on above date. Positively no limit or reserve.
T. S. WOODS, owner.
RHOADES & RHOADES, aucrs.
Office 830-832 South Main st., Los Angeles. Phones Main 1259; F1259.

FOR SALE OR RENT.
MULES. MULES. MULES.
In any number; carload lots especially on short notice.
COATS & WILLIAMSON,
J. DAZELL, Agent.
Broadway 633. 355 Also street.

FOR SALE—BARGAIN; SHETLAND PONY, carriage, harness; pony very gentle, ladies children; city broke, not afraid cars, automobiles. Carriage double seated; value new $135; excellent condition; outfit only $160; few days. Address Y, box 176, TIMES OFFICE.

FOR SALE—BLACK SWISS JERSEY FAMily cow, $60; fresh 3 weeks; rich flow of milk, 5 years old. ROSECRANS RANCHO, Home Phone Gardena 591. Take Strawberry Park car to Rosecrans Station from Second and Spring.

FOR SALE—GOOD TEAM OF BIG MULES, wagon and harness for $400. Will sell separate. A bargain. Inquire for GRANT WILSON, Rose and Nina sts. Lamanda Park.

FOR SALE OR RENT.—WITH THE privilege of buying good all purpose horse weight 1100 lbs., sound and gentle, with good buggy and harness or will sell separate. 701 EAST 40TH St., take San Pedro st. car.

FOR SALE—BROOD MARE, VERY FAST, weight 1060 lbs. She is a fine gaited animal and would raise high-class colts (one eye gone), otherwise sound. Price only $40. FEED YARD, 1060 East 45th st., corner Central ave.

FOR SALE—ONE FINE YOUNG JERSEY Guernsey cow, very rich milker; will make 2 pounds of butter per day; also one fine Jersey Holstein 5½ years old, cheap for cash. These cows are young and A1. Call at 1657 BREWEY AVE. West 31th st. line.

FOR SALE — GOOD, GENTLE FAMILY horse, good rubber-tired buggy and new harness; will sell outfit for $110, worth $150. Call at 243 EAST 30TH. Call Monday. Party must give horse good home; good home more object than money.

FOR SALE—OUTFIT, HORSE, BUGGY AND harness; horse will weigh 1050 lbs., absolutely sound; rubber-tire buggy and harness; make good family horse; stand with a weight. Call quick for something worth the money. 1005 CENTRAL AVE.

FOR SALE—GOOD 1150-LB. CHUNKY built sorrel horse, true puller, sound, fair traveler, gentle, single or double; price $125. 839 EAST 42ND ST. South 4253.

FOR SALE—A DANDY NICE GRAY MARE, 950 lbs., and sound, also canopy top business buggy. I have sold my business or you couldn't buy the outfit for $75 cash. Avoc

LIVE STOCK FOR SALE—
Horses, Cattle, Mules, etc.

FOR SALE—ECGS FOR SETTING; BUFF Orpingtons, Plymouth Rocks, White and Black Minorcas, Anconas, Col. Wyandottes, Pekin ducks and geese. 5743 BANDERA ST. bet. 57th and Slauson ave., 2 blocks east from Long Beach ave.

FOR SALE—1200-LB. HORSE, GENTLE, city broke, can road along all day; would make a good express, ranch or peddler's horse. Price $85. Also express harness and wagon very cheap. FEED YARD, 1060 East 45th street, corner Central ave.

FOR SALE—TEAM OF BURROS, HARness and wagon, $60 whole outfit. FEED YARD, 1060 East 45th st., corner Central ave.

FOR SALE—SADDLE HORSES, PONIES and colts, also saddles and bridles very cheap. Few good strong old buggies and surries almost given away. FEED YARD, 1060 East 45th st., corner Central ave.

FOR SALE—FEW GOOD CHEAP HORSES from 900 to 1050 lbs.; price from $50 to $80 each. Also buggies, surries, wagons very cheap. FEED YARD, 1060 East 45th st., corner Central ave.

FOR SALE—IF YOU WANT A BARGAIN IN a fine cow, good looker, easy milker, very rich milk. Call or phone Monday. 3071 S. GRAND. Sunset South 2639.

FOR SALE—RANCH MARE, WEIGHT 1250, sound, true worker; one black mare 6 years old, weight 1050, sound, broke double; also one brown horse 5 years old, broke double, single and ride. 731 SAN PEDRO.

FOR SALE—TEAM MULES 6 AND 7 YEARS old, weight 1000 each, sound, make good dessert or orchard team. 1039 EAST 28TH.

FOR SALE—TEAM MULES, WEIGHT 2400, 8 and 9 years old, fat, sound, make good ranch or all purpose team. 731 SAN PEDRO.

FOR SALE—GENTLE CITY-BROKE HORSE about five years old, weight 1000 lbs., stylish and nice looking with good buggy and harness; price for horse $100. MR. STONE'S horse, 825 San Pedro.

FOR SALE—NICE LITTLE BLOCKY team of mares, weight 2100 lbs., 5 and 8 years old; both broke single and double. Will sell team for $125 or will sell choice for $65 each. 625 CENTRAL AVE.

FOR SALE—GOOD GENERAL

Classified Liners.

LIVE STOCK FOR SALE—
Poultry, Birds, Dogs, Cats, etc.

FOR SALE—
WHO WANTS BABY CHICKS? 5000 ON SALE EVERY DAY; ALL KINDS; WE HAVE MOST EVERY KNOWN VARIETY ON HAND EVERY DAY THIS COMING WEEK. Now is the time to get your baby chicks; these chicks are hatched from the best selected thoroughbred eggs from the best breeders in the SOUTHERN PART OF THIS STATE; We have been in this business for years, know every breeder, know how good the stock he has, and know what we get; there is no guesswork in getting your chicks here. You get better stock here than you can get from most breeders as they usually hold the best at very high prices. We bur on contracts for eggs by the thousands from large breeders, and get them at a price so we can hatch them and resell the chicks; many chicks bought here at few cents each turn into very valuable birds. We ship chicks everywhere safe within 48 hours; 64-page catalogue tells all about how we ship, and give full details and pictures of all varieties we sell. Thousands of eggs hatching every week here in sight in Success Incubators; pay us a visit, you're welcome.
HATCHING EGGS, every kind, on hand fresh every day. We sell at prices about half what breeders would ask you for a setting of eggs. Turkey eggs we sell at 12 per dozen for the Mammoth Bronze, most every breeder asks $5 for them. We buy them on contracts for thousands of them, and get them so we can sell at these low prices; we sell White Orpington eggs from our own flock at $5 for 15 eggs, and they run 95 per cent. fertile. We sell all variety of hen eggs; also goose, duck, turkey, etc.
THOROUGHBRED POULTRY—Laying hens, pullets, cocks, cockerels, everything in the way of fancy and select thoroughbred poultry. Come and see our yards and what we have. We sell more poultry, eggs and chicks than all other dealers put together, simply because we buy so many we can make a lower price. Be sure to investigate the fireless brooders. We sell them at low prices with chicks.
Pay us a visit, you're welcome.
PIONEER HATCHERY CO.,
108-110-112-114-116-118 E. Eighth st.
Main 5651. F1625.

FOR SALE—THE FINEST POULTRY IS ALways found in our yards and our prices are almost as low as for killing stock.
150 fine F. Cook's extra select White Leghorns, Tuxedo strain; these birds are direct from these birds at any price; large, magnificent hens, the great money makers.
100 splendid White Langshans, Howald and McFarland strains, all cockerels.
12 Brown Leghorns, $1 each.
12 Buff Leghorns, $1.25 each.
6 Rose Comb White Leghorns, and cockerel, $3.00.
50 splendid Black Minorcas, $1.50 each; 25 good Black Minorcas, $1.25 each.
12 fine Fishel White Rocks, 10 months old, $1.75 each.
24 White Wyandottes, $1.50 and $1.75 each.
12 Buff Wyandottes, fine; will sacrifice at $1.25 each.
12 White Minorcas, $1.25 to $1.50 each; cockerels, $2.00.
4 Buff Minorcas, $1.50 each.
6 Columbia Wyandottes, $1.50 each.
50 Barred Rocks, $1.25 and $1.50 each.
50 R. I. Reds, $1.50 each.
Trio White Muscovy ducks, only $5.00.
Pair Black Muscovy ducks, only $4.00.
BABY CHICKS.
Now is the time to order your chicks; we can supply 10,000 every week; price 10 to 15 cents. Send for catalogue. We have more different breeds than any other hatchery. All varieties on hand today. We guarantee safe arrival. Our chicks are the finest, strongest hatched chicks we ship anywhere.
EGGS FOR HATCHING.
We can furnish all varieties, Rocks, Reds, Orpingtons, $5 per hundred; White Minorcas, $6; Cook's extra select White Leghorns, $7; ordinary White Leghorns, $4; and $5 per hundred. Send for catalogue. Buckeye Incubators, $27; three-quarter brooders, $3.50. P. COOK'S MAMMOTH HATCHERY, 2017 S. Main st. Tel. South 1302. Home 22903. Open Sundays till 11 a.m.

FOR SALE—IN
BIRDLAND.
Has received another importation of the celebrated German warbling and roller canaries, high color, Norwich and the beautiful
YORKSHIRE CANARIES.
The largest variety of Aviary birds can be seen here, also all kinds of ornamental land and water fowl, doves, jays and other interesting birds.
TALKING PARROTS
of all kinds and every bird guaranteed to be satisfactory. Monkeys, squirrels, dogs, guinea pigs, goldfish, globes and cages of an endless variety, also seeds, foods and supplies.
Visitors welcome, catalogue free. Take Central ave. car to Pico, 5th or Hooper ave. car to Central ave.
L. M. GRIDER, Proprietor.
1301-1311 Central ave.
Los Angeles, Cal.

FOR SALE—HAYES POULTRY FANCIER and Rhode Island Red Specialist; 35 breeding pens; 25 Rhode Island Reds, 25 pens White Rocks, 25 pens White Wyandottes, 8 varieties ducks. Eggs for sale only. Visitors welcome. See our breeders, they do their own bragging and compare them with others. See our incubator plant with 60 pens of modern runs and houses. Study our up-to-date methods of brooding, feeding and general care of stock. See the Hayes Interurban Houses in Arroyo, opposite Ostrich Farm, South Pasadena car to Ave. 66, one block north to San Pasqual and two blocks north on same. PHONE EAST 1401.
FOR SALE—TO SELECT ONE OF THE FOLLOWING list of thoroughbred poultry before purchasing. White Leghorns, choice hens and pullets, $15 and $12 per dozen; males $2.50 each. Barred Plymouth Rock hens and pullets, $18 per dozen, males $2 and $3.50 each; White Plymouth Rock hens $1.75 each, pullets $1.50 each, cockerels $3.50 and $5 each; Black Minorca pullets, $1.50 each; male $3.50. Fine lot of Rhode Island Red pullets $2 each, males $3 and $4 each; Buff Orpington hens and pullets $1.50 each, males $3 and $5 each; Black Langshan hens and pullets, $1.75 each; cockerels $5; Buff Leghorn Indian male $4; baby chicks all popular varieties all the time.
POULTRY SUPPLIES.
POULTRY BREEDERS' SUPPLY HOUSE,
Frank J. Ironmonger.
A2134. 945 S. Spring st. Bdway. 2568.
FOR SALE—
BABY CHICKS, ALL THIS WEEK.
Rocks, Reds, Orpingtons and Leghorns.
WEST COAST CHICK FEED.
The old reliable brand, better this year than ever. Nothing better for the little ones.
INCUBATORS—INCUBATORS.
Prairie States, the best made, bar none. Baby Chick Brooders, five $7. Anybody can hatch chicks with a Buckeye." We have a few Improved Pacifics left at big bargain prices.
WEST COAST SEED HOUSE,
111-113-115 Winston st.,
Near Main between 4th and 5th.
Phones—Main 5631. Home F5381.
POULTRY SUPPLIES OF ALL KINDS.

FOR SALE—HORSE, HARNESS AND EXpress wagon. Horse weighs about 1100 lbs. Wagon heavy and suitable for express work; everything in first class condition; will sell outfit for $130 or will sell separate. Also have a good single set of hame harness for $30. A light express wagon suitable for grocery delivery for $12, a solicitor's buggy for $15, have no future use for the above. 2600 S. SAN PEDRO ST.

FOR SALE—EGGS FROM MODERN AYLESbury ducks. Of these I have the best and there is no possible doubt about it. The original imported stock contained winners at the Crystal Palace and Dairy Show, London, and since in California have been practically unbeaten. Drakes weighing 8 pounds and ducks 7¼, at 10 weeks old. Eggs 20c each. Grand-Reade strain; great layers. 1420 MALVERN AVE. Phone 2612. "Nothing doing" Sundays.

FOR SALE—100 MACFARLAND STRAIN White Leghorn chicks, 2 weeks old, fine healthy stock; 500 baby chicks Thursday. C. L. BURTON, 1248 E. Adams. Phone South 2708 or 23772.

FOR SALE—EGGS FROM WHITE AND Barred Rock for setting, 5c apiece. Ring GLENDALE 238R about barred Rock or call at 3122 E. 1st st., Los Angeles.

FOR SALE—I HAVE 30 PRIZE WINNING Buff Leghorns in my breeding yards, eggs $1.50 to $3 per setting, $6 to $12 per 100. Send for mating list. O. M. ROBBINS, Santa Ana, Cal.

FOR SALE — BUFF ORPINGTONS AND White Leghorn eggs, setting or incubator lots, from standard bred heavy laying strains; Orpington cockerels from prize-winning stock. B. P. GARRETT, R. F. D. box 51. East 2069.

FOR SALE—PRIZE WINNING HIGHscoring Cook Golden Buff Orpington cockerel and six fine hens, beauties, very cheap for quality. C. A. LOUD, 2944 Cleveland ave., San Diego.

FOR SALE—ANCONA EGGS FOR HATCHing from Shepard's famous strain, every egg guaranteed fertile or replaced free of charge. Come and see my birds. 1239 EAST 66TH ST.

FOR SALE—FINE PAIR OF TOULOUSE geese, also goose eggs for hatching. Call WEST 581, Monday.

FOR SALE—RABBITS. FINE BREEDING stock, Belgian and New Zealands. Call Sunday, 923 E. PICO. Phone 22890.

FOR SALE—BUFF ORPINGTON EGGS, $1 per setting; also would like to exchange Buff Orpington cockerels; fine stock. 631 W. 30TH ST. 24402.

FOR SALE — SMITH'S PRIZE-WINNING Reds. Eggs for hatching, and bargains in fine red male birds. Order baby chicks now. Hatched March 19th. 247 W. 67TH ST. So. 6245.

FOR SALE—EGGS FROM BUFF ORPINGtons, Andalusians, Anconas, Campines, Partridge Wyandottes, Houdans, Black Minorcas, Silver Spangled Hamburgs, Black Langshans, Golden Wyandottes, Rose Comb Brown Leghorns, Pekin Bantams, Pekin Ducks, Toulouse Geese, Bronze Turkeys, Pearl Guineas, Pigeons, Belgian Hares, Fox Terriers, Collies, Pups, Cats, Kittens, Rabbits, Cavies, Ferrets, Pheasants, Peacocks, Swans, Cranes, Storks, Ostriches, Emus, Cassowaries, Kangaroos, Monkeys, Parrots, Cockatoos, Macaws, Parrakeets, Love Birds, Canaries, Mocking Birds, Thrushes, Nightingales, Java Sparrows, Waxbills, Finches, Mynahs, Cockatiels, Lories, Lorikeets, Lovebirds, Hanging Baskets, Bird Cages, Aquariums, Fish, Globes, Gold Fish Food, Bird Seed, Bird Gravel, Cuttle Bone, Bird Supplies, Incubators, Brooders, Poultry Supplies, Poultry Netting, Poultry Remedies, Poultry Foods, Poultry Books, Poultry Fixtures, Poultry Appliances

D, STRAYED—

ARD FOR RETURN OF Los Angeles to Memphis, taken Thursday night. No and Penn Ferry.

LE, BLACK AND WHITE black head, white streak be- toe on hind ankle, name to him. He is a vet. Phone ng L.A. SALLE AVE. Re-

AY EVENING NEAR 11TH between 3rd and 4th st., or can have same by call- ENTIAL OFFICE, 218 Ex- p. m. and describing same

OLD WATCH AND CHATE- in the case, downtown dis- ward. Phone 1061 SANTA

A DELTA FRATERNITY dead brother, A. Landsle- please return to CROSTH- ept., Hamburger's Dept.

MANDER'S GOLD BADGE, ate Major Graham. Friends rt it would greatly oblige communicating with MR. S. Spring.

NGE DRESS IN CLEAN- Los Angeles and South c. Main. North Broadway Return to 340 S. MAIN.

RACELET IN VICINITY ton to 12th. It is valued reward will be paid to at MRS. CLEGG'S MIL- Vermont or Phone 25268.

NOON, GOLD AND EN- the bar having California inches in CENTRAL NA- reward.

RMAN PUPPIES, urly, stiky for, weigh 11½ Want good home. 1279

BOSTON TERRIER DOG, ck, white blaze in front, phone notify 63302.

OR GRAND, BETWEEN ouch leather rumble seat ONE F5467.

FILLED WITH HAND- Identification, was taken by f Grand ave. car Friday reward. Return to Apt. MENTS, or phone 12252.

'S MAIN POST-OFFICE Box 1, Cash. MAIN 3405.

D BRACELET, VALU- ble. Reward. Please re- ss 33, TIMES OFFICE.

OPEN-FACED GOLD at foot of Angels Flight. RK OPTICAL CO., 623

MAN'S POCKET BOOK, ntaining papers of Dominguez ar reward if returned to 321 ne Boyle 769.

SPANIEL, EVIDENTLY Rosslyn. JOE MANN.

LEATHER SUIT CASE, ge on Seventh street, ge on Seventh street, ge on Seventh street.

GOLD BRACELET, TUR- oise, W. 7th, F. 9th, and Return to 941 W. 7TH.

PUP, 2 MONTHS OLD, left side and eye; some VERNON AVE. Lib-

FOR THE RETURN of the Postal Oil Co. ROBINSON, 229

INK COLLARETTE, Monday, 11:40 a.m. Re- Palm st. Los Angeles.

LACK SCARF, CEN- Reward. 1329 De-

KETS, FRIDAY AFT- 814 SAN JULIAN ST.

PLAID CHAIR BACK, 57TH. reward.

WATCH CHARM, st 26c. Reward.

UMENTS— nge or Wanted

LIN, VIOLIN MAKER, REPAIRING, PAIRING.

RING ST.

MADE MANDOLIN rear repairing; not rebuilt; paid $5; will sell 1216 West 4th st.

WE OFFER THE gains in TYPE- $2.50, $2.85, $3, LINDSAY BLOCK,

FOR SALE—HAND- for one or a few ST. 8TH ST. or OFFICE.

WANTED—TO BUY Give Full Particulars TIMES OFFICE.

WANTED TO SUBMIT be cheap. Address

FOR SALE—A PHONOGRAPH, cheap for cash. OFFICE.

FOR SALE—A Price $60. 8, Otho st.

FOR SALE—4 Leaving, must sell 1327 W. 37TH ST.

FOR SALE—NEW Bench and

FOR SALE—1 H.P. time; RENT A GEM- ing. Apply 327 W. 8TH ST.

FOR SALE—A GENTS' WATCH, America's Best Watch, 21 jewels, adjusted, guaranteed 25 years, $12.50. WATCH LABORATORY, 221 S. BROADWAY.

FOR SALE—A SAN PEDRO ST.

SUNSET PDT. 220

WALK A BLOCK and Bargains in piano Chickering & Sons, Bush & Bodine, Behr Bros., 1402 Hobart M. Co. 220 Nice Uprights, BENDER PIANO

The Automobile has 32 years to state its case; JUST RETURNED pianos damaged by including grands and

WITHOUT WITHOUT spending a gun.

PRINCIPAL principal

Wanted Liners.

FOR SALE—

BAXTER-ST "The Standard" NEW DOWNTOWN

We are now handsome new and of "things new" musicians will find meet every de- stranest of ad- ments of goods low prices and prevail. Look HAYNES FU- PREUTER, 1

YORK BA- FULL LINE OF OLD AND MANDOLINS FULL LINE OF AND REPAIRS DOZENS OF BA- WOOD-WIND

EXPERT INSTR New machinery on turn out better cheerfully furn MAIL Write for Come in and see a complete musical COLUMBIA

Large stock encouraging rooms, particulars

PROF. RICHARDO URIBE, Y.M.C.A. Faculty 1901-1911. Member of the Chamber of Commerce. Phone Broadway 2238. Consolidated Realty Bldg.

SPANISH—CONSTANT AND THOROUGH drill in conversation and the essential principles of the language. Courses that fit for travel or business. English taught to foreigners. Absolutely correct translations. MISS ELMA M. FISCHER, 423 Consolidated Realty Bldg., 6th and Hill sts. Residence Phone Home 20428.

FRENCH TEACHING, RAPID AND INTERESTING method; private lessons; low terms; success guaranteed by experienced teacher. Address R.F.D., box 538, INGLEWOOD.

FRENCH LESSONS BY PARISIAN YOUNG lady, graduated from Academy of Paris. Classes and private lessons. Call up 54063 (HOME PHONE).

EXPERT FRENCH TEACHER, UNIVERsity graduate, wishes pupils; low terms; quick results. 1—F., 247 E. 27TH. F4064.

SCULPTOR CONNECTED WITH THE Johnson Studio, 617 South Hill st., will give lessons in clay modeling to few more pupils.

THE HOWELL SCHOOL, 720 S. BROADWAY, teaches in all grades and high school studies. Personal instruction.

L. A. BUSINESS COLLEGE, 42 W. FIFTH, opposite park. E. R. SHRADER, Ph. D., president, since 1889. Both Phones.

LADY WOULD LIKE TO JOIN ITALIAN conversation class. Address N, box 24 TIMES OFFICE.

WANTED—BY REFINED FRENCH TEACHER, a position as governess; best references. Address GOVERNESS, 826 Georgia st.

COMPELLED TO SELL 25 LESSONS OF elocution and oratory for $75. First-class reference. PHONE F3501.

BOILERS— And Boilermakers.

OIL PROPERTY—

IF YOU WANT TO GET RICH

YOU ARE INTERESTED IN OIL.

BEING INTERESTED IN OIL

YOU WANT THE BEST.

THE NORTH AMERICAN PETROLEUM COMPANY, operating in KRAMER-BARSTOW DISTRICT. Offers the best speculative investment in Oil securities on the market.

WHY?

4160 ACRES LAND.

GOOD MANAGEMENT.

OFFICERS AND DIRECTORS.

HON. JAMES CAMPBELL CANTRILL, Georgetown, Ky., President. (Member of Congress.)
THOMAS ALLAN BOX, Los Angeles, Vice-President. (President the Western Engineering Company.)
FREDERIC J. PARDEE, Los Angeles, Secretary. (Secretary-Treasurer Freehold Water Company.)
R. C. ANDRE, Los Angeles, General Field Manager. (Formerly with Standard Oil Company.)
C. C. PATTERSON, Los Angeles, Director. (Capitalist.)
D. C. OYSTER, Marquette, Michigan, Director. (Capitalist.)
W. H. COX, Frankfort, Ky., Director. (Lieut.-Governor, Kentucky.)
JUDGE DREW PRUITT, Los Angeles, General Counsel.

REPORTS, MAPS AND FULL INFORMATION ON REQUEST.

A LIMITED ALLOTMENT OF SHARES AT 15c.

THE BRITISH-AMERICAN SECURITIES COMPANY.
500-501 H. W. Hellman Bldg.

AGENTS WANTED. Phones A242, Main 2242.

IF THE RIGHT MAN READS THIS announcement, he will investigate, and if he knows anything about oil investments, he will accept this offer. It is an opportunity to buy a substantial interest in a valuable piece of proven oil land (not a lease) surrounded on three sides by producing wells or drilling rigs.

Arrangements already made for development without stockselling or any further outlay, by owners. $750 will buy the interest. From the price it would appear like a cheap wildcat proposition, but it is not in any sense, and the owners are substantial well known local men. No oil investment outside of Union Oil or a few such stocks will give such certain large returns with so little risk. For obvious reasons this advertisement is anonymous, therefore for interview address, N. box 61, TIMES OFFICE.

PRODUCING PROPERTY.
10 ACRES KERN RIVER FIELD. 12 PRODUCING WELLS. COMPLETE EQUIPMENT 12 MONTHS OLD, MODERN IN EVERY RESPECT. SHOWS 20 PER CENT. ON SELLING PRICE, IN 1 YEAR. 12 MORE WELLS CAN BE DRILLED AND WILL SHOW 60 PER CENT. PROFIT. THIS IS A GRAND OPPORTUNITY; ONE VERY SELDOM OFFERED. NO AGENTS. PRINCIPALS ONLY. ADDRESS G. BOX 37, TIMES OFFICE.

FOR SALE—160 ACRES OF OIL LAND SITuated in the Lost Hills district, in the neighborhood of and close to developed property. This 160 acres can be bought at a very low figure, and the buyer is sure of a handsome profit, as land will certainly increase rapidly in the Lost Hills district. Address F., box 275, TIMES OFFICE.

WANTED TO PURCHASE—OIL LANDS IN the Lost Hills district. If you have a good piece of land with a likelihood of oil and want to sell or lease it on favorable terms, please furnish me with particulars at once, as we have a party looking for land in this locality. L. H. MITCHEL & SON, 408 Douglas Bldg. A1788. Broadway 4822.

FOR SALE — SECOND-HAND AJAX NEW style land casing, all sizes; also have second-hand boilers and engines; also have one 35-H.P. Foos gas engine good as new; will sell cheap. If you want to save money call and see us. A. CLAMPITT & CO., corner Lake Shore ave. and Colton st., Los Angeles. Phone Main 4863; E2022.

WANTED—TO PURCHASE, OIL LANDS IN the Lost Hills district. Will organize a company and begin drilling immediately and want to pay for the land or lease in stock in the company. Please furnish us with particulars at once. Address F, box 278, TIMES BRANCH OFFICE.

INCORPORATE IN ARIZONA. $25; TOTAL cost, any amount of capitalization, $25. Certified copy, forms, corporate seal, minutes and agent's services free. Write for free 40-page "Book of Information," articles and laws. SOUTHWESTERN SECURITIES & INVESTMENT CO., Box 1408, Phoenix, Ariz.

FOR SALE — SECOND-HAND STANDARD drilling rig; in good condition, with all kinds of tools; also have a lot of extra drilling tools, stems, bitts, jors and temper screens and casing; elevators. Come and see us, can save you money. E. A. CLAMPITT & CO., Lake Shore and Colton st., Los Angeles. Phone Main 4863; E2022.

NOTICE TO OIL CONSUMERS—
For sale, crude oil for fuel in any quantity. Let us figure with you for short or long terms contracts.
Call or address,
Phones A1461, C. C. HARRIS OIL CO.,
John 3857. 701 College st.

FOR SALE—A STANDARD OIL WELL drilling outfit and a lot of extra heavy oil well casing; some new. J. L. BERRY, 433 Central Bldg. Main 2967. F5160.

OIL PROPERTY FOR SALE OR LEASE IN 604 Kern field, very shallow. Cheap wells, good for 40 to 100 bbls. Also leases in Elk Hills. ARTHUR G. NEWTON, 303 Citizens National Bank Bldg.

IF YOU HAVE OIL INTERESTS TO SELL, place it among many people in small holdings by Incorporation. Free booklet explaining California's advantages.
CALIFORNIA INCORPORATING CO., 120½ South Broadway.

WANTED — LADY PARTNER BY PHYSIcian to assist in a paying enterprise; some traveling must be required. Address N, box 46, TIMES OFFICE.

I AM IN THE MARKET FOR A GOOD OIL proposition. Must be a producer. Reasonable price and terms. Fullest particulars to P. O. BOX 182, El Paso, Texas.

WILL GIVE DEED FORTY ACRES PROVen oil land, Lost Hills territory, for sinking well on same, pumping wells, half mile, others developing on adjoining section. Address AUMOCK, Southern Hotel, Bakersfield.

WANTED—FROM OWNER, 160 ACRES OR more, according location, oil land, free for drilling well; state field and how title is held. Address G, box 29, TIMES OFFICE.

FOR EXCHANGE—OIL CLAIM (20 ACRES) in Devils Den district for Crown or other suitable stock; price $2000. JACKSON, 1120 Citizens st.

$500 AN ACRE, 160 ACRES, "CREAM LOST Hills;" patented, proven, shallow territory. Wells all around, 1000-bbl. well just struck. CHAS. SHARP, Hanford.

FOR SALE—80 ACRES, OIL LAND, SUNSET district, surrounded by producers; want help to get patent; syndicate basis. MOORE, 423 Germain Bldg.

CALL AT 228 O. T. JOHNSON BLDG. FOR oil leases, patented land and producing oil properties.

FOR SALE—160 ACRES IN KRAMER-BARstow oil field; make offer, cash or trade. Address L, box 20, TIMES OFFICE.

EDUCATIONAL— Schools, Colleges, Private Tuition.

SPANISH QUICKLY TAUGHT AS IT IS spoken in Spain and Mexico. No grammars needed. A notebook for written exercises in practical conversation is all that is necessary. Day and evening classes, all grades; also private lessons.
PROF. RICHARDO URIBE, Y.M.C.A. Faculty 1901-1911. Member of the Chamber of Commerce. Phone Broadway 2238. Consolidated Realty Bldg.

SPANISH—CONSTANT AND THOROUGH drill in conversation and the essential principles of the language. Courses that fit for travel or business. English taught to foreigners. Absolutely correct translations. MISS ELMA M. FISCHER, 423 Consolidated Realty Bldg., 6th and Hill sts. Residence Phone Home 20428.

FRENCH TEACHING, RAPID AND INTERESTING method; private lessons; low terms; success guaranteed by experienced teacher. Address R.F.D., box 538, INGLEWOOD.

FRENCH LESSONS BY PARISIAN YOUNG lady, graduated from Academy of Paris. Classes and private lessons. Call up 54063 (HOME PHONE).

EXPERT FRENCH TEACHER, UNIVERsity graduate, wishes pupils; low terms; quick results. 1—F., 247 E. 27TH. F4064.

SCULPTOR CONNECTED WITH THE Johnson Studio, 617 South Hill st., will give lessons in clay modeling to few more pupils.

THE HOWELL SCHOOL, 720 S. BROADWAY, teaches in all grades and high school studies. Personal instruction.

L. A. BUSINESS COLLEGE, 42 W. FIFTH, opposite park. E. R. SHRADER, Ph. D., president, since 1889. Both Phones.

LADY WOULD LIKE TO JOIN ITALIAN conversation class. Address N, box 24 TIMES OFFICE.

WANTED—BY REFINED FRENCH TEACHER, a position as governess; best references. Address GOVERNESS, 826 Georgia st.

COMPELLED TO SELL 25 LESSONS OF elocution and oratory for $75. First-class reference. PHONE E3501.

GOVERNMENT LANDS— And Land Script.

ONLY TEN CAN GO ON OUR EXCURSION.
SATURDAY, MARCH 18TH.
TEN LOCATIONS
IN CALIFORNIA.

Government land to be taken up under the "Desert Act" or "Homestead," 320 or 160 acres pieces, of the richest land outdoors. Comes directly under the largest irrigation project of the West. If you "really" want a fine piece of Government land, make reservation "now" for our "Excursion," for we can only make "Ten" locations in this district. Land taken up all around it. We have "seen" it. "We want you to SEE it." CALIFORNIA LAND CO., 602 SAN FERNANDO BLDG., FOURTH & MAIN STS. READ THE ABOVE AD. AGAIN.

FREE GOVERNMENT LANDS.

BEST OF SOIL AND CLIMATE.

Near railroad. After much time and expense we have located 10,000 acres of BEST GOVERNMENT LAND and will start to locate parties Tuesday p.m. Land is best of soil, very deep, no alkali, sufficient rain falls to raise hay, grain, corn, potatoes, peaches, apples, apricots, grapes, olives, etc. No cool weather. Enough timber on some of the land for fuel and posts. Land can be irrigated little cost. Can be taken up under homestead or desert claim laws and should be worth $300 per acre when proved up. Our locating fees, $1 per acre. Call Monday and Tuesday.
ROOM 66,
619 S. OLIVE ST.

BEST STATE LAND, HAS BEEN TAKEN once, I search out some that has been filed on and CAME BACK SINCE 1853. Some fine for fruit and stock ranches with permanent water. Valuable homes, safe, sure and profitable investment. I would take thousands of acres, but our right is for 640 acres. All that filed that I searched for are SATISFIED, none have offered to sell. Some are looking for send piece. NOTHING FREE. For ten dollar check and promise to pay 50 cents an acre when filed, I will send you particulars and a marked map of ten pieces of State land you can buy, that I search out nearest any town you mention. Use your right; write now JOSEPH CLARK, Public Searcher of State Records, 330 M. St., Sacramento, Cal.

FOR SALE—OR TRADE—
Relinquishment on 40 to 160 acres good land in Chuckawalla Valley, Riverside county, under proposed ditch and joining a proposed townsite. Cash valuation, $5 per acre; would consider good young team. Having 320 acres, must relinquish on part, to get capital for improving balance. Act at once as this ad. will not appear again. Write or call on
E. TANNER,
545 W. Broadway,
Whittier, Cal.

JOIN MY PARTY, GOING FIRST OF THIS week to locate government homestead and desert land on Palo Verde Mesa, in eastern Riverside county; this land will come under the proposed irrigation project authorized by last Congress; will grow any crop, including citrus fruits; the railroad will soon be built there on survey now made; we locate you for 50c per acre. See us.
J. B. MURDOCK, Room 14, 229 E. Fifth st.

GOVERNMENT LANDS—
Land Locations.
School and Government Lands.
Be Independent, Own a Home in Southern California.
See us. Fees reasonable.
C. S. James.
NORTH LOS ANGELES DEVELOPMENT COMPANY,
147 North Spring st.
Home 60158. Main 1250.

BARGAINS IN STATE, SCHOOL AND railroad land; pay $1 per acre cash and the balance as convenient; some fine level valley pieces, close to railroads, 40 to 640 acres; splendid for immediate development or as investment; would make ranches for children independent. Better than insurance.
CHAS R. PRICE, Agent,
502 Bradbury Bldg., 3rd and Broadway.

IF YOU WANT TO GET GOVERNMENT land under the "Desert Act" or "Homestead," tell us what you money is if planted to apple and other fruit trees, why pay to be shown by other parties than those who live near the land and so can save you money in BUYING? Apply to VICTORVILLE LAND ASSOCIATION, box 95, Victorville, Cal.

SEE THIS LAND—AM FORCED TO SELL my 160-acre claim in Kern county, California. Land granite and silt soil. Fine well; lift 35 ft. Lumber on ground for building. Three years' proof already in. Only one mile from railroad station. Cheap at $50 per acre. Will take $39 for quick sale. Address C, box 257, TIMES BRANCH OFFICE.

WOULD YOU LIKE TO JOIN AN ENTERprising colony on government lands within 100 miles of Los Angeles? Plenty of water. A party of investigators going out Tuesday. Invite anyone on trip free of charge. Ask. Wouldn't you like to go along? Call or write MR. NAIR, 1218 Crown Hill ave., or phone after 1:30 p.m., Main 814.

A FEW CHOICE LOCATIONS OF GOVERNment land in valley with abundance of water, fine silt soil, requires very little cleaning or leveling; present development shows an inexhaustible supply of water at from 30 to 50 feet. Only bona fide settlers wanted. 421 CHAMBER OF COMMERCE.

GOVERNMENT LAND—
For HOMESTEAD, DESERT CLAIMS, RELINQUISHMENTS, TURKEY RANCHES, see
206 Bryson Bldg. O. H. ANDERSON, Telephones.

FOR SALE—GIVE YOUR BOY A CHANCE! Will sell relinquishment to 320 acres Kern county desert land. One mile from railroad station. Fine apple country. Price $1500. Can be seen at 1 o'clock on lot in western part of city at cash valuation for full price. Address M, box 92, TIMES OFFICE.

GOVERNMENT FARMS FREE — OFFICIAL 313-page book "Vacant Government Lands" describes every acre in every county in U. S. Land opened soon. Illustrated diagrams and tables. All about irrigated farms. Price 25c postpaid. WEBB PUB. CO., Dept. 21, St. Paul, Minn.

STATE SCHOOL LAND, I STILL HAVE some fine locations at very reasonable terms. Look of me up, but hurry. THORNE, 329 Union Trust Bldg.

RELINQUISHMENT FOR SALE, OR EXchange, 160 acres, 5 miles east Lancaster, two wells, sandy loam soil, no alkali; price $30; want lot. WORTHINGTON, 421 Grant Building.

FOR SALE—LOCATIONS ON GOVERNment land $25; 160 homestead or 320 desert entry; can put you within 4 miles of Victorville, the fruit section; or right at station in some other localities. PLAISTRIDGE, 101 Broadway.

FOR SALE—AND TRADE, RELINQUISHments and deeded lands in Chuckawalla and Palo Verde Valleys. Can clear and burn eighty acres of brush for $220. PALO VERDE LAND CO., 620 Chamber of Commerce.

WANT TO BUY CHUCAWALLA RELINquishment; also want contract to do assessment work and surveying in Chucawalla and Palo Verde. BOX 27, BLYTHE, CAL.

FOR SALE—RELINQUISHMENT OF 320 acres of good agricultural land within half mile of railroad station and growing town. Act at once; a snap. Address M, box 26, TIMES OFFICE.

HAVE FEW ELEGANT HOMESTEADS AND desert claims in beautiful valley right close to Los Angeles near railroad point; best of soil and abundance of water; no alkali. Call FARROW, 2041 E. 1st st., Hill st.

BEFORE GOING ON A WILD GOOSE chase for government land see MR. BLAKESLEE, Land Cruiser, formerly U. S. Deputy Land Surveyor, 202 Douglas Bldg. Broadway 5437. A6276.

FOR SALE—640 ACRES NEAR OTIS; THREE years' work done; two wells, 12-inch casing in; will develop 200 to 300 inches of water. Price $25 per acre. W. F. MENCKE, 714 Story Bldg.

FOR SALE—CONTRACT ON A DESERT claim at $12.50 per acre. Will be worth $50 when patent is secured. Will guarantee title and furnish deed within a year. E. M. BENSON, 404 Douglas Bldg. A6859.

RELINQUISHMENT IN THE CHUCKAwalla Valley bought and sold and exchanged on assessment work. We clear from 40 to 80 acres for $320. SEARS & FIFE, 1114 Union Trust Bldg.

RELINQUISHMENT 640 ACRES CHOICE APple land, will exchange for clear property, bungalows preferred. Address L, box 28, TIMES OFFICE.

FOR SALE—AND EXCHANGE—GOOD RElinquishments Imperial and Coachella Valleys near towns and canals. Very cheap. BAIER-SKI CO., 632 Bryson Bldg.

SCHOOL LAND—YOU CAN BUY THIS LAND now for $1.25 per acre; government is doubling price. See me at once about a choice section. Address L, box 24, TIMES OFFICE.

RELINQUISHMENT 160 ACRES ON RAILroad, near good town, will sell or trade for a good lot. 633 CUMBY, 429 Chamber of Commerce Bldg.

RELINQUISHMENT 160 ACRES LEVEL land, 1½ miles from railroad station; splendid well of water. Price $350. E. CUMBY, 429 Chamber of Commerce.

THIS WILL MAKE AN IDEAL HOME FOR you. Relinquishment 40 acres land, right at the depot and school. 15 acres cleared. Price $300. E. CUMBY, 429 Chamber of Commerce.

CHUCKAWALLA—PALO VERDE.
Wanted relinquishment under Chuckawalla system. 502 BRYSON BLDG., 2nd and Spring.

WANTED — OPPORTUNITY TO MAKE private personal reports on relinquishments in Chuckawalla Valley, before taking up. Fee nominal. W. YOST, Blythe, Cal.

FOR SALE—ASSIGNMENT 320 ACRES LAND under dam Chuckawalla Valley, very cheap. F1891.

FOR GOVERNMENT LAND SEE US. 403 LISSNER BLDG.

MODELS— And Modelmakers.

WHEN OTHERS FAIL ON GEARS, PERfecting model works, try 1329 S. MAIN ST.

PHYSICIANS— With Office and Hours.

$2.00—ELECTRIC TREATMENTS—$2.00.
DR. AND MRS. WELLS.
LEADING SPECIALISTS FOR WOMEN.
Dr. Wells' antiseptic methods are the result of 18 years' experience in American and European hospitals, and no matter what your trouble or how long standing it may be, results are
POSITIVELY GUARANTEED
in 24 hours. Those who have been unsuccessfully treated elsewhere are especially invited to call. Any one desiring a secluded home previous to and during confinement should consult
DR. CATHERINE WELLS,
the most famous living specialist for women, and be assured a safe and painless childbirth. Adoption if desired. Dr. Wells' Sanatorium for women only, is ideally arranged for the comfort, safety and absolute privacy of patients. Ladies will save time and money by first calling at his office where they will have the benefit of the highest skill at the lowest possible price consistent with
HONEST TREATMENT.
Consultation free and strictly confidential. Hours 10 a.m. to 7 p.m. Sundays, 10 to 12.
DR. AND MRS. WELLS.
702 South Spring st. Room 206
$2.00—ELECTRIC TREATMENTS—$2.00

DR. HICKOK. DR. HICKOK.
WOMAN'S RELIABLE ADVISER.
MY SPECIALTY IS ABSOLUTE HONESTY. REFERENCES. THOUSANDS OF CURED PATIENTS. I TREAT UNDER POSITIVE GUARANTEE DISEASES OF WOMEN, CANCERS AND TUMORS BY THE LATEST INJECTION METHOD. X-RAY EXAMINATION AND ELECTRICITY WHEN NEEDED. PAINLESS CHILDBIRTHS. MATERNITY HOME, WITH OR WITHOUT ADOPTION. MODERATE CHARGES. EXAMINATION FREE. OFFICE HOURS 9 TO 4; SUNDAYS 10 TO 12. 234 BRYSON BLDG., N. W. CORNER SECOND AND SPRING.

CHINESE MEDICINE, THE OLDEST FIRM HERE. WE IMPORT OUR HERBS, THE VERY BEST. CHINESE-AMERICAN HERB CO., 917 S. HILL ST.
Come have your pulse read and trouble located by a graduate second to none. Investigate his reputation, compare this with others see the herbs and how they arrive from China. ALL FREE.

SPECIALIST FOR WOMEN.
$10 CURES some troubles. ELECTRICITY $2. Satisfaction guaranteed or no charge.
DR. CROCKER,
Majestic Theater Building.

THE SOUTHERN CALIFORNIA OPTICAL Association and Academy of Optometry are conducting free clinics. The deserving, who cannot afford the expense, can have their eyes tested and glasses furnished. Inquire of Dr. A. POLASKY, 539½ S. Broadway.

DR. ELEANOR ABBOTT—
SPECIALIST FOR WOMEN.
Electric treatment $1. Results guaranteed. 9 a.m. to 8 p.m. Sundays, 10 to 3. 911 S. Hill. A1818.

SCHOOL LANDS, 640 ACRES LEVEL LAND, near railroad; no residence or development required; $60 an acre for locations. 431 CHAMBER OF COMMERCE.

FOR SALE—GOVERNMENT HOMESTEAD, 160 acres (information only,) $500; taken up 19 years ago, in valley adjoining orange groves and big town; near Santa Fe Kite and Interurban; good security for return of money if misrepresented. Address N, box 35, TIMES OFFICE.

FOR SALE—NEED MONEY TO PROTECT oil investment and will sell relinquishment to 320 acres, or less, at half value; best of alfalfa and fruit land; ample water; railway station two miles. Address E, box 262, TIMES BRANCH OFFICE.

A HOMESTEAD FOR YOU.
160 acres, all cleared, and plowed, fine level alfalfa soil, good water supply, near railroad; must sell or will exchange for cottage or lot, nearly so. Address E, box 262, TIMES BRANCH OFFICE.

HOMESTEADS—USE YOUR HOMESTEAD right on land worth while, send in your application at once and go with us April 4 to the Great Calicoe Valley, Harney Co., Oregon. D. J. HUFFMAN, 28 Locust ave., Long Beach, Cal.

EUREKA POWDER—A PREVENTATIVE and cure for women. Trial sent $1. Consult our specialists. FREE ADVICE.
EUREKA POWDER CO., Majestic Bldg.

WANTED — PHYSICIAN FOR PRIVATE sanitarium, small investment required. Investigate this; strictly confidential. Address E, box 262, TIMES BRANCH OFFICE.

25 YEARS LADIES' SPECIALIST. FOUR registered physicians in attendance daily.
DR. MEAD, Manager, 435 S. Broadway.

THE MRS. S. J. BRIDGE CANCER CURE, 405-6 MAJESTIC BLDG., 845 S. Broadway. Office hours, 10-4. Phone Main 3947.

DR. GEO. D. TAYLOR,
317½ S. Main. Phone Main 2463.

MRS. HAUSLER, MIDWIFE. 27 YEARS' experience. 726 E. 21ST ST. 21710.

DR. AND MRS. CARTER, 702 S. SPRING st., room 206. Formerly Mercantile Place.

TYPEWRITERS— Of Various Makes.

TYPEWRITERS RENTED—
$5.00 THREE MONTHS.
Every machine is guaranteed to be in fine working order, and will be kept so during term of rental. Initial payment allowed to apply if purchased.
Our line of rebuilt typewriters is the best in the city; and the prices are the lowest; look at these bargains.
No. 2 L. C. Smith, factory rebuilt $50
No. 4 Densmore, a bargain $40
No. 7 Remington $25
No. 4 Smith Premier $30
No. 4 Underwood $45
100 more bargains in stock.
Every machine is guaranteed for one year. Sold on small monthly payments. Mail orders given prompt attention.
REMEMBER WE ARE LOCATED AT THE SAME STORE AND HAVE NO BRANCHES.
AMERICAN WRITING MACHINE CO.,
105 SOUTH BROADWAY.
A5913. Main 3369.

TYPEWRITERS, SOLD, REPAIRED AND RENTED, 3 MONTHS FOR $5. Each machine built and guaranteed one year free of charge. Rent applied on purchase of any machine. WE HAVE NOW READY FOR SALE, SEVERAL NO. 5 UNDERWOODS, NO. 2 L. C. SMITH'S, MONARCHS AND EVERY OTHER STANDARD MACHINE. TYPEWRITERS SOLD ON SMALL TIME PAYMENTS.
F2569. 248 S. BROADWAY. F2569.
LOS ANGELES TYPEWRITING CO.

WALK UPSTAIRS; SAVE ONE-HALF; ALL typewriters for rental. Rents allowed if machines bought; prices lowest, stock complete Almost new Monarchs, Blicks and Underwoods. See us and get the best at least price. Machines rented anywhere. BAKER-HOEY TYPEWRITER CO., 344½ (upstairs) S. Broadway. Main 4691; A4079.

L. C. SMITH VISIBLE TYPEWRITE — New models now ready. Ball-bearing throughout. Send for catalogue free. L. & M. Alexander & Co., Pacific Coast dealers, 238 S. Spring st. Main 5959, F1906. Typewriters of all makes sold, routed and exchanged. Rebuilt machines sold on small monthly payments.

REBUILT TYPEWRITERS, ALL MAKES, all prices, all guaranteed. Call and get our prices before buying or renting, as we have a complete stock always on hand.
THE R-O TYPEWRITER CO.,
F5202. 458 S. Spring st. Main 1835.

BLICKENSDERFER TYPEWRITERS, A complete line of type wheels and pads always in stock. Also an expert Blick repairman. THE RAVENSCROFT TYPEWRITER CO., 628 S. Spring st. F5202. Main 1835.

FOR SALE—$37.50, NEW REMINGTON typewriter; cost $100. 119½ S. SPRING ST., office 19. Open Sunday; no agents.

FOR RENT—L. C. VISIBLE, O. K., $1.50 month. 649 P. E. BLDG. Main 4254; F7769.

FOR SALE—ONE UNDERWOOD TYPEwriter, $5, as good as new; will sell at liberal discount. WADDLE INVESTMENT CO., 401 Currier Bldg. Main 7473; F1638.

FOR SALE—FINE VISIBLE TYPEWRITER, two-color ribbon, standard make, good condition; must sell now; price reasonable. Address J, box 75, TIMES OFFICE.

ATTORNEYS— And Counselors-at-Law.

CALIFORNIA LAW AND ADJUSTMENT CO., Legal consultation free.
Your rights explained.
Your liability defined.
Probate matters a specialty.
Wills drawn in accordance to law.
420 EXCHANGE BLDG.

ATTORNEYS — ORGANIZING CORPORAtions is our special business. California laws afford best protection to all. Get our free booklet.
CALIFORNIA INCORPORATING CO., 120½ South Broadway.

J. R. BECKETT, J. J. REAGAN, EX. U. S. Attorney; estates settled, damages adjusted, Arizona, California, Nevada corporations organized; bankruptcy, personal matters, etc. Confidential. Highest references. 211 MERCHANTS TRUST.

LOS ANGELES LAW AND COLLECTION CO. Damage suits, foreclosures, liens, estates, etc. Consultation free. No fee without success. Attorneys, notary. Fourth and Broadway. SUITE 516. Grant Bldg.

H. H. HEATH, ATTORNEY, 538 SAN FERNANDO BLDG., 4th and Main. Established 1889. Come in and talk over your case. Keep this.

"WE GET THE COIN"—
H. G. BITTINGSTON LAW & COLLECTION AGENCY, 25 Delta Bldg. F2341. Main 8047.

TRUSTEE P. DYER, ATTY., NOTARY. Dyer Law & Collection Co., Inc., 302-5-11 Higgins Bldg., 2nd and Main. M 1514. A1514.

MACHINERY— And Mechanical Arts.

FOR SALE — PUMPING PLANTS, COMplete farm machinery, harness; several small gasoline pumping plants; snaps; hand pumps, low-down centrifugal and deep-well pumps; wagons, ½ to 4 tons capacity; light single rubber-tired, to finest second-hand Stanhope in city. 25 h.p. mining hoist and engine, brand new.
TANKS, TANKS, TANKS,
50 gallons to 50,000, material guaranteed.
BRICK YARD.
Consisting of one 100 h.p. boiler, new, 60 h.p. engine, new; also 75 h.p. boiler, two 30,000 oil tanks, brickmaking machinery, 100 oil burners for kiln; brick carts and tools. If you really need any of this material, call immediately. Money-maker for some one. See DEMMITT CO., for bargains. 139 N. Main, upstairs.

FOR SALE—MACHINERY.
THE FARM AND MINE SUPPLY CO., 216 E. 2nd st., Los Angeles, Cal.
1 H.P. Dairyman's steam boilers, complete with all trimmings, stack, oil burned, necessary piling $45.00
3 H.P. Dairymen's steam boilers, complete with all trimmings, stack, oil burner, necessary piping $45.00
Second-hand Fairbanks-Morse gasoline engine and new pump jack $85.00
New 5 H.P. gasoline engine, mounted on all steel truc., 4-inch tire, capacity 4000 pounds $250.00
We make a specialty of steam plants for farmers and dairymen, new and second hand. CALL AND SEE US BEFORE BUYING.

FOR SALE—ONE 16x10 AIR COMPRESSOR, twenty-five h.p. Fairbanks-Morse engine and two hundred feet, 6-inch discharge pipe. This machine can be bought cheap, on the account of land being sold. Apply at Fruitland station on Whittier car line, or address Bells Postoffice. Owner C. D. TEMPLEMAN.

FOR SALE—40 H.P. FAIRBANKS-MORSE engine and 8-inch Centrifugal Byron Jackson pump for sale at a bargain. Used not to exceed 60 days and guaranteed in perfect condition. Also about half mile of ten-inch galvanized irrigating pipe in fine condition. Address CALIFORNIA EUCALYPTUS TIMBER CO., Tulare, Cal.

PIONEER BOILER AND MACHINE WKS. Boilers, steel tanks and trusses; boiler repairs; have a number of good second-hand boilers, engines, steam hoists, traction engines, etc. PALMERTO AND CAROLINE STS.

FOR SALE—SECOND-HAND ATLAS ENgine, 35-horse-power, $75; second-hand Atlas boiler, 40-H. P., $75. SOUTHERN CAL. BRICK CO., Stephenson and Mott st., Boyle Heights.

FOR SALE—6-FOOT POWER SHEARS, 10-foot cornice brake, draw bench and disc, 30-inch square shears and other tinners' machinery. Call 1627 GOLDEN GATE AVE.

FOR SALE — WATER WELL RIG COMplete with tools; has quick drop; good up to 600 feet. Cheap. Address G, box 290, TIMES BRANCH OFFICE.

WANTED—A 12, 14 OR 16-INCH LATHE IN good condition; will trade two automobiles for same or will trade for 10-inch shaper. PHONE 22961, without delay.

FOR SALE—3 STEAM ENGINES FROM 50 to 150-H.P., best of condition; will sell all or one at a bargain. J. L. BERRY, 433 Central Bldg. Main 2967. F5160.

12-H.P. GASOLINE HOIST, GOOD AS NEW, cost $1100, Fairbanks; $400 cash takes it. 2619 NORMANDIE AVE. West 2267.

ADJUSTER'S SALE IN LOTS TO SUIT—$10,000 stock machinery, gas and steam engines, hoists, crushers, shop tools, pipe, belting, shafting; also 20-stamp mill and cyanide plant at Mojave; agitators, tanks, buildings, 90-ton filter press, 5-drill compressor. Inventory at 734 BRYSON BLOCK.

FOR SALE—BARNES 15-IN. FOOT POWer lathe, chucks and tools, 14-in. post drill and 100-lb. swivel vise. GEO. WOODBURY, N. Parkwood, Pasadena.

FOR SALE — 9 H.P. ALAMO PORTABLE gas engine, on heavy running gear. Guarantee for one year goes with it. MACHINERY EXCHANGE, Main and Bruno sts.

FOR SALE — 27 H.P. FAIRBANKS-MORSE engine. Has been used but short time. Will guarantee like new. BAILIE & BRANDT COMPANY, 943-945 N. Main st.

FOR

Spark Jars Earth.

KNOCKS CHUNK OFF MOUNTAIN.

Transcontinental Travel Is Stopped by Blast.

Tons of Dynamite Loosen Mighty Rock Mass.

Tamped in Tunnels Great Force Is Set Free.

[BY DIRECT WIRE TO THE TIMES.]

CORONA, March 11.—[Exclusive Dispatch.] More than sixteen tons of dynamite buried in a hill, an electric spark, a mighty muffled puff—and a trembling of the earth as tons of rock were lifted into the air—such was the blowing up of a hil lof porphyritic rhyolite at the Corona Rock Company's quarry two miles east of here at 1 o'clock this afternoon.

It was as if one of the titans of old had forced his mighty shoulders underneath the hill and lifted it ten or fifteen feet. The rock, crushed to powder, rose like clouds of dust or vapor. Large pieces of it were hurled 100 feet.

The Santa Fe tracks which were close to the quarry, were twisted and in a number of places, broken. For 100 feet the rails were bent ten feet from a straight line. Tons of rock lie on the tracks, putting out of commission the only overland line into Los Angeles, this fact due to washouts across the valley. The debris is being blasted from the tracks. The shocks were felt in town.

Between 80,000 and 100,000 cubic yards of rock were shattered. The cost of the dynamite alone was $25,600. Train wrecker and crews are on hand, but it is not yet known when the tracks will be cleared. Even the nearby telephone wires were broken.

LIKE FINGERS AND HAND.

The main tunnel was 3x6 feet and 110 feet long. Diverging from this at nearly right angles were five drifts of different lengths, three on one side of the tunnel and two on the other. The five drifts totaled 195 feet, making 305 feet of tunnelling, all of which was laboriously performed by drilling and dynamiting the solid rock inch by inch.

The 23,000 pounds of stick dynamite was placed at the extreme ends of the drifts. The five charges were connected in series. Wires were strung outside and underground, 600 feet of wire being required inside the tunnel and drifts and 2000 feet outside. This done, the tunnel and drifts were filled with dirt and carefully tamped to exclude air and all was in readiness for touching off with the blasting battery, 100 feet from the portal of the tunnel.

A. H. Crane of San Francisco was in charge of loading the dynamite and also of the blast. Assisting him was H. F. Smith of the powder company.

The 300,000 cubic yards of rock, equivalent to about five acres, which the company wishes to open up, cannot be managed with one blast. The work will have to be done in detail by a series of three or more tunnels, penetrating the hill in different directions, a blast of dynamite to follow the completion of each tunnel.

MORE BLASTS TO FOLLOW.

Conley Fredericks, an expert miner, who had the contract to drive in the tunnel just blown out, is now on the ground to start another. The next blast may be twice as large as this one, but conditions, after the work is under way, will determine the amount of dynamite required.

As the Corona Rock Company's plant will handle about 1400 cubic yards of rock every two days, the need of immediately starting operations to blast more raw material can readily be seen.

The important part in the preliminary arrangements for such a blast and also one of interest from a technical standpoint, is the manner in which the electrical appliances are tested every hour during the loading of the dynamite in the tunnel. The tests of the wires and fuses in the tunnel and drifts and on the outside were made at the entrance to the tunnel by means of a galvanometer, this precaution being taken to prevent accident.

TESTED BY RESISTANCE.

When the circuit was completed the resistance shown on the scale of the galvanometer was approximately fourteen ohms. A slight break in the circuit at any point would have been detected immediately by the indicating needle of the galvanometer, which would not move were the circuit broken.

The electric battery of the galvanometer is made of chloride of silver. An electric current given off by such a battery is very feeble—too feeble to explode a fuzee, but is nevertheless sufficiently strong to indicate accurately the resistance in ohms of many thousand feet of wire or upward of seventy-five fuzees.

This is the first blast in this section where precautions of this nature were taken while loading a tunnel with explosives. It was also the largest from the point of quantity of material, dynamite and amount of explosive used. At the blast below Prado several months ago 30,000 pounds of powder was used to blow up a hill of clay.

The blast was exploded two weeks prior to the date set, on the advice of the powder company's expert, who said that unless this were done it would explode itself, with possible widespread damage.

The detonation was heard for many miles, but, aside from the interference with the railroad traffic, no damage was done.

COMING BY SPECIAL TRAIN.

"The Bachelor's Baby" Bound to Get Here on Time Notwithstanding Transportation Difficulties.

"The Bachelor's Baby," to be presented at the Mason all this week, is a determined traveler when Los Angeles is the goal. The company, which was in Salt Lake yesterday, found that on account of transportation troubles, due to washouts, it could not play Ogden and get to this city on time for Monday night's engagement. Accordingly the Ogden date was cancelled, a special train arranged for, and already it is speeding hither, via San Francisco. It is due tomorrow morning at 10 o'clock.

This determination to get here, regardless of the great expense of traveling so far by special train, shows marked enterprise, and also indicates the importance theatrical companies attach to Los Angeles as a play center.

$100 GRAND Prize Navajo Rug given away March 18 at 8 p.m. The Benham Company, 621 South Hill.

Times Branch Office.



Before and After the Great Blast Near Corona Yesterday.

Thousands of tons of rock were loosened by the explosion of sixteen tons of dynamite. Three hundred feet of Santa Fe main line track two hundred feet distant was buried several feet with debris and two hundred feet of the track was forced ten feet out of line. The county road three hundred feet away was also covered several feet deep and rendered impassable. Rock fragments weighing a ton or more each were hurled hundreds of feet and buried in the ground where they struck. The rails in the damaged track were broken, twisted and rendered useless. It was necessary to get new rails from Los Angeles to replace the broken ones.

Strenuous.

ROOSEVELT DAY TO BE LIKE HIM.

Y.M.C.A. WILL SEEK THOUSAND MEN AND BOYS.

Week From Next Tuesday Named in Honor of Ex-President, Who Will Speak in Association Lobby. Banquet Last Night to Set It Going—The Colonel's Dates.

Roosevelt Day, Tuesday, March 21, is to be the next hummer at the Young Men's Christian Association. The day has been so named in honor of Col. Theodore Roosevelt, who has consented to make a brief address in the association lobby on that day. Through an arrangement made by Arthur Letts, president of the association, Col. Roosevelt will be met at the railway station by a delegation of citizens, and will be taken direct to the Y.M.C.A. building, where he will make a brief address at 11 o'clock a. m. The meeting will be open to members only, except to a limited number of men outside the association, who will be so fortunate as to receive "guest cards" from members.

The day is set apart as the annual membership "boost," when the effort will be to enroll 1000 new members during the one day. On Monday evening, March 20, a dinner will be served in the association banquet hall, at 6:30, at which time each member present will receive on guest card, which will admit any gentleman who is not a member, to hear the address of Col. Roosevelt. Members will be admitted on their membership cards.

Immediately following the address, a complimentary dinner will be served to all workers, and reports will be heard of the success of the forenoon's work. Every member is urged to sidetrack everything else on Tuesday and give that one day to the campaign.

The Los Angeles association, with some 5200 members, is the largest in the world, but a number of other cities are in the lists this year, striving to take the honor to themselves. The unique position has been held by this city for the past two years, and city pride is at stake. Men outside the association should be anxious to aid the institution in holding its place, and they can do it by giving their membership to one of the canvassers, or by telephoning it to the office.

The movement to set the preliminary work going was inaugurated at a banquet held last night, attended by about fifty of the most active members, many of them prominent business men. E. C. Lyon, chairman of the Membership Committee, presided, and rousing speeches and much enthusiasm marked the gathering.

Frank G. Terrill made a lengthy and eloquent address on the high aims presented by the association, and said that united effort on the part of the 5000 members could easily accomplish securing an additional thousand in one day.

Rev. G. A. Henry made a telling and practical address on the importance of "seeing your man in his office," and make no apology for going.

General Secretary Luther said he had heard somebody say that people would get tired having them come after new members.

"I hope that 1000 men will just get up and kick and snort because we're after members," he said. "That's what we're here for, and the more noise they make about it, the better it will be for us. A Y.M.C.A. without members would be a mighty dead thing."

At the close of the banquet all those present were supplied with the necessary blanks, and will begin at once to round up their men for Tuesday.

Col. Roosevelt's appointments, after leaving the Y.M.C.A., will be his address in the Auditorium at 3 o'clock in the afternoon, before the teachers, High School pupils and students of the State Normal School. Tuesday evening, in Pasadena; Wednesday afternoon in the Auditorium, this city This last-named meeting is under the auspices of the City Club, and no charge will be made, but no one can get in the house without a ticket. Each member of the club will bet two tickets, and Secretary Henderson said last night that the method of giving out the other tickets has not yet been determined.

RIVALRY AT GREAT BANQUET.

State Presidents Vie in Having Largest Representation When Federated Societies Gather at Annual Event.

The banquet of the Federation of State Societies which will be held in Hamburger's Cafe next Friday evening promises many unique features. There will be a table for each State, and rivalry for first place. Several States are working for the largest attendance. More than 1000 invitations have been sent out by President Will D. Gould of the Vermont Society, and Shaw, Davison and Wright of the Iowa, Nebraska has been arranged, and in the speech-making line, nothing desired is left out.

The programme begins with an invocation by Dr. Hugh K. Walker, followed by the introductory remarks of Frank M. Dowling, toastmaster, and Newton J. Skinner, president. Toasts will be responded to as follows:

"The Wearing O' the Green," Mrs. M. G. Gonzales; "The Federation," Edward Winterer; "The Pioneer," W. L. Eaton; "The Panama Canal," Samuel R. Van Sant; "Greater Los Angeles," Willis H. Booth; "The Southwest," E. W. Chaffin; "California," Dr. Matt S. Hughes; "Our Country," ex-Vice-President Fairbanks.

Selections by the orchestra, vocal solos by Mrs. Gonzales, and national songs by the assemblage will conclude the programme.

DIES IN BATHTUB.

Body of Former Merchant Who Lived in Los Angeles Twenty Years Is Found in Icy Water.

G. W. Goode, 70 years of age, and a resident of Los Angeles for the last twenty years, was drowned in his bathtub at No. 333 South Hope street, yesterday evening.

Mr. Goode was a retired merchant. About a month ago he was divorced, his former wife going to live at No. 1620 Orange street, with their 10-year-old daughter.

The separation from his little girl made the septuagenarian exceedingly despondent. It was feared last night by the Coroner's office that, while the dead man may have been the victim of an accident, due to one of his frequent fainting spells, he might have been driven to desperation by loneliness and have committed suicide by drowning.

The body was found in the bathtub by members of the lodging-house family, who thought the bathroom was closed longer than might be expected. The man's body was found stiff and cold in the icy water, indicating that he had been dead several hours. The body was removed to the Bresee Bros. morgue, by order of the Coroner.

GREAT MASS MEETING.

The opening mass meeting of the Laymen's Missionary Conference, will be held this afternoon at 3 o'clock, in the First Methodist Church. The speakers will be Hon. Charles W. Fairbanks and Col. E. W. Halford. The conference will continue on Monday and Tuesday afternoons, and a banquet will be held at the Federation Club each evening at 6 o'clock. The afternoon meetings, in the church will be for men, but women will be admitted to the gallery at the night meetings.

TRAVEL TALK TO Y.W.C.A.

The members of the Young Women's Christian Association will be given a treat on Monday evening at 8 o'clock, when Mrs. A. C. Smither will deliver a travel talk on "Glimpses into Palestine and Egypt," illustrated with the stereopticon.

REORGANIZED TEXAS SOCIETY.

The reorganized Texas Society will hold a meeting in Taft Hall on Tuesday evening, to which all former Texans are cordially invited, as well as their friends. The new officers are M.

Soldiers Home.

HOBSON'S SLEEP WILL BE SWEET.

GOVERNMENT SENDS BATTERY OF HOWITZERS TO COAST.

Possibility of Invasion Reduced to the Minimum—Three Veterans Visiting in As Many States Die While on Furlough—Officials Despatch Notification.

SOLDIERS' HOME, March 11.—No longer need the Pacific Coast bewail its limited defenses, or Los Angeles fear invasion by Bulgaria or Servia or any of those great powers, for, even now, there are, or should be, in transit from the United States Ordnance Department, for this place, a consignment of peace-compelling material sufficient to strike terror into the hearts of any foreign foe.

A park of artillery, consisting of howitzers and field pieces, is assigned for permanent duty at the Soldiers' Home, and will soon, with concomitants of caissons and carriages, be in position to speak for themselves.

These formidable engines of war, to be sure are only intended for the further ornamentation of the beautiful military parks, so far as can be learned, but Hobson may sleep without fear of an immediate invasion.

Quite frequently the death of a member takes place while he is on furlough, and the records of status in the home can only show, "Dropped for absence without leave," or "Failure to renew his furlough." This is cruelly misleading to relatives or others interested in the member, giving the impression that the man is still living. The reason is that no notice of the death is received at this office.

If Coroners or other county officers could be induced to send a postcard giving only the facts of death and date, all this could be obviated, and the final status appear correctly on the great registers.

The foregoing statement was suggested by the receipt today of three notices of death of members having taken place at widely different points in the United States, viz.: Florida, Texas and Arizona—and by thoughtfulness of local authorities of those places, were made known to the adjutant of this place. They were: William Biggs, formerly of Co. L, First Michigan Light Artillery, who was run over and killed February 23 on the Texas Pacific Railroad track near Clyde, Tex.; Biggs was a native of Canada, and aged 66. He is survived by a brother, David Biggs, who lives at No. 420 Market street, St Louis, Mo.

Elias V. Ruger, formerly captain of Company G, Eighth New York Cavalry, a native of New York, admitted from Seattle in 1897, died while on furlough at Zephyrhills, Fla., January 18, aged 68.

James Wright, formerly of Company C, First West Virginia Artillery, a native of Ohio, admitted from Los Angeles in 1903, died at Kingman, Ariz., while on furlough, January 20, aged Seventy-second Pennsylvania Infanty, a native of Pennsylvania, admitted from San Diego, Cal., in 1907, died March 9, aged 67.

Peter Mangels, formerly of Co. A, Ninth Illinois Infantry, a native of Germany, admitted from Comptonville, Cal., in 1893, died March 7, aged 73.

Calvin B. La Shells, formerly of Co. E, 112th Illinois Infantry, a native of Illinois, admitted from Vallejo in 1906, died March 10, aged 68.

Bernard F. Mullany, formerly of Co. C, Fourth United States Artillery, a native of Ireland, admitted from Los Angeles, in 1889, died March 10, aged 72.

UTAH JOINS TH EFEDERATION.

A large and enthusiastic meeting of former Utah people was held yesterday in the Mason Operahouse building to organize a State association, Utah having been awarded a membership in the Federation of State Associations at the last Executive Board meeting. After greetings of old friends, the meeting was called to order by C. H. Parsons, secretary of the Federation of State Associations. Maj. M. A. Breeden, former Attorney-General of Utah, was unanimously chosen president and V. Rapp secretary of the new organization. Another meeting will be held at rooms 316-318 Mason Operahouse building at 2:30 p.m., Tuesday.

UNDELIVERED TELEGRAMS.

Telegrams are at the office of the Postal Telegraph Cable Company for W. A. McCaffrey, John R. Phillips, M. N. Winans, T. L. Meyers, S. S. Carlise, Cecil Lightfoot, Henry Dickinson, Jas. Bind, C. O. Patioo, Von G. Jewett, Geo. A. Wuest, Mrs. Lizzie L. Corbet, H. S. Brooks and J. W. Whitehead.

PHI ALPHA DELTA.

The Phi Alpha Delta fraternity held an installation of officers at Levy's last evening, followed by a banquet. Both local and northern men gathered at the feast. The tables were handsomely decorated with palms and carnations.

KERN COUNTY.

SNOWS FORMS BARRIER.

[BY DIRECT WIRE TO THE TIMES.]

BAKERSFIELD, March 11.—[Exclusive Dispatch.] Four or five feet of snow in Tejan Pass, south of Lebec has put the automobile road through the canyon to Los Angeles out of commission and it probably will be a week or ten days before it is opened. The other road, via Tehachepi, is in fair condition. The roads to the west side of the oil fields are muddy and the road to Lost Hills, is very muddy. There have been no floods in the county and none are expected. Kern River is flowing about 7000 feet, but the banks will carry nearly three times that volume.

Overlands Return.

SAN BERNARDINO, March 11.—[Exclusive Dispatch.] The Salt Lake is the only railroad tied up in this county on its overland run. Today Salt Lake overlands east bound, which left here yesterday and the day before, after being stalled at Otis by a minor washout, were brought back, owing to bad washouts in the Meadow Valley Wash in Nevada.

Tonight all Southern Pacific, Santa Fe and Salt Lake trains between Los

Stops Going.

WAGON ROADS MUCH BROKEN.

Repairs on the Rail Lines Go Ahead Faster.

Worst Breaks in Ventura and Santa Barbara Counties.

Snow Blocks Traffic in the Tejon Pass.

Restoration of railroad bridges and trackage in Southern California washed out by the floods went on rapidly yesterday. Here and there a broken link was mended and the interrupted traffic restored. Within two or three days it is expected that all the lines, both steam and electric, with some exceptions, will be in operation again.

In the wagon roads there are a good many gaps here and there, so that it will be several days before automobilists may with confidence start on long trips.

Rerouting of trains and change of place for departure of steamships is still a confusing element occasioned by water damage to tracks. The steamers Yale and Harvard, of the Pacific Navigation Company, are now using the docks at San Pedro instead of East San Pedro, which are reached by the Pacific Electric cars, instead of the Salt Lake Railroad, the regular means of transportation to the Pacific Navigation Company's docks.

The explosion of a quantity of dynamite at Corona on the Santa Fe line by way of Fullerton and Placentia at noon yesterday put the only transcontinental line then in service out of commission for several hours. The San Gabriel River flood had already put the Salt Lake, Southern Pacific and the Pasadena route of the Santa Fe out of service. Late yesterday afternoon the Salt Lake Railroad completed the repairs to its main line track at Newmark and offered the use of its reopened line east of Riverside to its blockaded rivals. The debris was cleared from the Santa Fe tracks near Corona late last night, again opening the line for traffic. The Southern Pacific tracks and the Pasadena route of the Santa Fe, damaged by the flood from the San Gabriel River, will be repaired tomorrow or Tuesday, it is expected.

The Santa Ana line of the Pacific Electric was restored to service yesterday. No through cars will be operated over the Whittier-La Habra line for two or three days.

"We will be operating through trains on all lines damaged by the storm by Monday or Tuesday," said Paul Shoup, vice-president of the Pacific Electric, last night.

"We will have the coast line in operation between Los Angeles and San Francisco by Monday or Tuesday," said H. V. Platt, general superintendent of the southern district of the Southern Pacific, last night.

Reports from Caliente are to the effect that the washout on the Salt Lake railroad in Meadow Valley wash, will be repaired within four days. The Salt Lake expects to have its line between Los Angeles and San Pedro in operation again tomorrow.

HOUSES AND BARNS GO.

Caught between the Southern Pacific and the Pacific Electric bridges and the county bridge a cluster of houses and barns went down in the big flood at El Monte. One after the other a barn rented by Mrs. J. Hicks from Mr. Rabb, a house belonging to Robert Irvin, another occupied by Mrs. Laws, and a three-room house in which a family of Mexicans was living, plunged into the river and were carried away. Across the county road from the cluster was a big barn owned by William Ward, about 50x150 feet. After the flood water had swallowed about four acres of ground it undermined this bridge and yesterday it stood nose down in the waters awash about it. The county bridge was moved from its supports about twenty feet instream. Yesterday workmen cut the bridge in the hope of turning the flood nearer to the original channel, which was partially successful.

ORANGE COUNTY.

SULPHUR HILL BLOCKADE.

[BY DIRECT WIRE TO THE TIMES.]

SANTA ANA, March 11.—[Exclusive Dispatch.] The Chapman-street bridge at West Orange on the main road between Anaheim and Santa Ana is impassable, the east approach having been washed out. Supervisor Struck will have the damage repaired within a week. Travelers may take the Olive road east of Anaheim or go through Garden Grove, taking Fifth street into Santa Ana.

The Santa Ana River Canyon road is blocked at Sulphur Hill, ten miles above Olive. A hillside over a cut slid on to the road. Several days will elapse before the road can be cleared.

South of Santa Ana the road to San Diego is in good condition except for a small strip between Tustin and Culver's Corners. The mud is deep and autos are certain to stick. Going by the Irvine ranch house furnishes a detour that avoids this bad strip which Supervisor Leck says will be impassable for autos for several days. Teams can go through all right.

SAN DIEGO COUNTY.

TRAVEL LITTLE INTERRUPTED.

[BY DIRECT WIRE TO THE TIMES.]

SAN DIEGO, March 11.—[Exclusive Dispatch.] The San Diego county roads are in good condition. The recent rains did not reach flood proportions. A warm sun and light winds today dried what little mud resulted fro mthe rains of the last few days. Except in a few spots where the Highway Commission has the roads plowed, the highways are in fine condition for automobiling. Tourists who contemplate auto trips Sunday need not fear San Diego county.

SANTA BARBARA.

COUNTY ROADS BLOCKED.

[BY DIRECT WIRE TO THE TIMES.]

SANTA BARBARA, March 11.—[Exclusive Dispatch.] Every wagon road through this county in some part of it is closed to traffic. County Engineer F. P. Flournoy stated today that it will be sixty days, at least, before a vehicle of any kind will be able to travel from the Ventura to the San Luis Obispo county line.

The San Marcos Pass route will probably be opened first and this can only be done by putting in pontoon bridges over the Santa Ynez and Santa Maria rivers. The route from Santa Barbara would be through the towns of Santa Ynez and Orcutt to Santa Maria. How soon the route over the Gaviota Pass can be opened Mr. Flournoy would not state, as every bridge, with the exception of two steel ones, has been washed out and any [illegible] of the road completely [illegible]

Realty Market
OF THE BROAD FIELD.
YEAR.
ND COMMENT.
Comment for February
estator called the atten-
ers of The Times to the
ich the California De-
rd of San Francisco is
the newspaper reading
parently conscious be-
Angeles in its so-called
ms of the development
te of California." This
as explained before,
t in readable style and
t to the papers of the
The Times contrives
without using such
information, but it is
genuinely regretted that
papers south of the Te-
ually bite on this stuff
ne month after month.
ot the Bay City pub-
to play up San Fran-
Los Angeles. This is
r a plan which is not
by one who isn't on
always leads in every-
bulletins from the me-
apparent impossibility
ed for by the fact that
beats her northern sis-
s of material advance;
s in building outlin-
space in the Los An-
invariably designated
ary and plausible "Zo
e." Los Angeles erect-
as many buildings in
ncisco, but no reader
Development Board's
ade aware of the fact
ource. In fact there
months last year in
Angeles figures were
erprise.
Comment man wants,
pliment the northern
eat enterprise in get-
ngeles building figures
(It was the Angeleno
that were not "avail-
Los Angeles erected
worth of new homes
so happened that no
buildings were issued
the construction to-
$1,014,622. San Fran-
herself, and certainly
by rolling up a total
onth is going to be a
ding in this city, de-
Along in early April
ress will be informing
the United States of
ding building total for
ame time the leading
the East and Middle
nding out press slips
ng facts about forty
cities. Los Angeles
the national column
New York papers
ew space to the fact.
all this has happened,
velopment Board of
Cal., will sadly aban-
count for data on Los
tion activity and fall
d "No Report" line.
of course, unless San
awful bump on her-
depend on
Supervisors
I am
are not
rily repair
ability
Supervisors
emergency
call for a
placement
VEN
[BY DIRECT
VENTURA,
Dispatch.]
Ventura
roads and
county
portation
road has
also being
and Chan
for an
fully
Everett,
Newhall
cause
high and
there
does not
highways
TWO
[BY DIRECT
SAN LUIS
cluster
left only
this
travel.
of the
Arroyo
cut to
away
Supervisors
prepare
new
and
[BY DIRECT
RIVERSIDE,
Dispatch.]
report
abandoned
damage.
sixteen
be affected
in good
Shoes
There is
contains
illustrations
Colored
all about
with
same.
carefully
mon
and
Homes.
Incubators
It gives
kinds
reliable
anyone
subscription
ers
and
fact,
and will
only
pleased.
C. C.
depend on
Supervisors
I am
are not
rily repair
ability
Supervisors
emergency
call for a
placement
Why
$4.00
If You
Want
Flour
Health
ness Where
ing Every Minute
WISE ONES ENJOY
Swiss Chalet Bungalow
CASH, BALANCE $40 MONTHLY.
seen a prettier six-room Swiss chalet
for less than $5500; and not any more
that price.
ROBERT MARSH & CO.
2nd FLOOR
L. A. TRUST
BLDG., 6th & SPRING
140 W. FIFTH ST.
SECURITY BLDG.
MT. WAS
Above Fog
Above Dust
Above Noise
ountain Air
orating
The
Health
ness Where
ing Every Minut
Swiss Chalet Bungalow
CASH, BALANCE $40 MONTHLY.
seen a prettier six-room Swiss chalet
for less than $5500; and not any more
that price.
ROBERT MARSH & CO.
2nd FLOOR
L. A. TRUST
BLDG., 6th & SPRING
140 W. FIFTH ST.
SECURITY BLDG.
Pho
BUYS
The Vaughn
reports the fo
Maxwell, et al,
60x150 feet at
ueros, improved
$30,000. Parcel
pany to local in
feet north of Si
of Flower, $20,0
brandt to O. C.
dence at No. 12
wood, lot 55x12
Siddall to Walte
northwest corne
street, 100 feet
$5000. W. E. H
ten-room reside
ley drive, lot
George Kitchen
20. Houston Hol
of Harvard bou
tenth street, $
son to William
six-room house
street, lot 52x150

ROADS
H BROKEN.

he Rail Lines Go
d Faster.

s in Ventura and
bara Counties.

Traffic in the
n Pass.

railroad bridges and
rn California washed
went on rapidly yes-
There a broken link
he interrupted traffic
two or three days
all the lines, both
, with some excep-
operation again.
ds there are a good
nd there, so that it
re before automobil-
dence start on long

ains and change of
e of steamships is
dement occasioned
to tracks. The
Harvard, of the
Company, are now
San Pedro instead
which are reached
ric cars, instead of
ilroad, the regular
ation to the Pacific
y's docks.
quantity of dyna-
the Santa Fe line
n and Placentia at
the only transcon-
service out of com-
hours. The San
nd already put the
n Pacific and the
the Santa Fe out
esterday afternoon
oad completed the
line track at Nevi-
the use of its re-
Riverside to its
The debris was
ta Fe tracks near
ht, again opening
The Southern Pa-
Pasadena route of
ged by the flood
el River, will be
Tuesday, it is ex-

e of the Pacific
to service yester-
s will be operated
Habra line for

ng through trains
by the storm by
said Paul Shoup,
Pacific Electric.

oast line in oper-
Angeles and San
y or Tuesday."
eral superintend-
district of the
night.
ite are to the ef-
on the Salt Lake
Valley wash, will
r days. The Salt
its line between
Pedro in opera-

ARNS GO.
Southern Pacific
ric bridges and
uster of houses
in the big flood
er the other a
Hicks from Mr.
g to Robert Ir-
by Mrs. Laws,
se in which
living, plunged
carried away.
from the club-
ed by William
feet. After the
ed about four
ndermined this
it stood nose
wash about it.
moved from its
feet instream.
the bridge in
e flood nearer
d, which was

NTY.
LOCKADE.
THE TIMES.)
11.—(Exclusive
-street bridge
main road be-
ta Ana is in-
roach having
rvisor Struck
paired within
ake the Olive
go through
ith street in-

anyon road is
ten miles
ral days will
n be cleared.
road to San
except for
tin and Cul-
is Jeep and
. Going by
furnishes a
strip which
be impass-
days. Teams

NTY.
RRUPTED.
TIMES.)
—(Exclusive
go county
n. The re-
od propor-
light winds
d resulted
few days.
where the
the roads
n fine con-
rists who
day need

Shoemaker's
AND ALMA
There is nothing like it—contains over 300 illustrations. Colored Plates of Fowls



all about all kinds of with life-like same. It tells how successfully and mon among them and illustrations Houses. It tells

Incubators
(It gives full kinds of incubators velously complete anyone using scriptions and kinds fact. It is and will be mailed only 15 cents. pleased.
C. C. SHOEMAKER,

depend entirely upon
Supervisors and
I am convinced
are not large
rily repair the
ability it will be
Supervisors to
emergency
call for a bond
placement of the

VENTURA
HIGHWAY
[BY DIRECT WIRE
VENTURA,
Dispatch.] The
Ventura are as
roads and perhaps
county has not
experienced help
road has to make
alvo bridge, on
and Chatsworth
for an outlet, will
fully two weeks,
Everett, and its
Newhall is in a
cause of the high
high and dry by
there leaving its
does not look for
highways for fully

SAN LUIS
TWO ROADS
[BY DIRECT WIRE
SAN LUIS OBISPO,
clusive Dispatch.]
left only two
this county
travel. From
of the county,
Arroyo Grande
cut to pieces.
away or
Supervisors will
prepare for a bond
new bridges,
and jail.

RIVERSIDE
WAGON
[BY DIRECT WIRE
RIVERSIDE,
Dispatch.] The
report that
abandoned by
damage. A
the Banning-
sixteen miles
be affected
in good condition

If You Hav
Swisco Gives
and Restores
To Its
Why Stay Bald
Swisco produces
quickly it has
it. We will send
and 10c in stamps
and we will mail
wonderful
There is no
day to Swisco
Square, Cincinnati,
Swisco is on all
drug departments
For sale and
gists by The Owl
Thom
BEAUTIFULLY
144 Large



J. M. THO

Los Angeles Sunday Times

AND COMMENT.

and Comment for February
number called the atten-
readers of The Times to the
with the California De-
Board of San Francisco is
the newspaper reading
community conscious be-
Los Angeles in its so-called
ome of the development
ome of California." This
has explained before,
in readable style and
ntion to the papers of the
. The Times contrives
ition without using such
misinformation, but it is
genuinely regretted that
papers south of the Te-
actually bite on this stuff
month after month.
ng some month after month
of the Bay City pub-
ed of to play up San Fran-
upon Los Angeles. This is
by a plan which is not
anyone using as
by one who isn't on
ordinary pads in every-
solicitas from the me-
apparent impossibility
ained for by the fact that
ally heals her northern sis-
ing material advance.
ing building outlin-
ow space in the Los An-
is invariably designated
ordinary and plausible "No
ible." Los Angeles erect-
rily as many buildings in
Francisco, but no reader
Trade Development Board's
can be made aware of the fact
ing more. In fact there
for months last year in
Los Angeles figures were

Enterprise.
and Comment man wants,
compliment the northern
great enterprise in get-
Angeles building figures
(It was the Angeleno
that were not "avail-
Los Angeles erected
month of new homes
as it so happened that no
buildings were issued
ial, the construction to-
RALES. San Fran-
herself, and certainly
by rolling up a total

month is going to be a
building in this city, de-
. Xing in early April
Press will be informing
over the United States of
ensing building total for
the same time the leading
of the East and Middle
sending out press slips
ating facts about forty
ding cities. Los Angeles
is the national column
and New York papers
their eyes to the fact.
for all this has happened,
Development Board of
Cal., will sadly aban-
quest for data on Los
prosperity activity and fall
behind "in report" line,
ent, of course, across San
an equal lump on her-

PLAN FINE GARAGE.

New Home of Packard to Be at Hope and Tenth—Sales Total Hundred and Fifty Thousand.

R. A. Rowan & Co. report sales through their agency for the past week aggregating $147,000. An account of these transactions follows:

The H. J. Woliacott Estate sold to Chas. E. and Earl C. Anthony the southeast corner of Tenth and Hope streets, 120 feet on Hope by 165 feet to a twenty-foot alley on Tenth. The consideration was $90,000 cash. It is the intention of the buyers, who are local managers for the Packard Automobile Company, to erect a fine three-story garage on the site.

Dr. William Niven sold to Tom Stephens Wotkyns of Troy, N. Y., 50x155 feet at No. 1026 South Olive street, the consideration being $45,000. The site is improved with a one-story garage which is rented to the Bekins Company, agents for the Lozier car. The purchase was made for investment.

Will Keller, president of the Globe Milling Company, bought from Henry Klein the northwest corner of Sixth street and Shatto place, paying a consideration of $12,000 cash. The lot is 110x317 feet in size. It will be improved with a fine residence by the new owner.

BUYS FOR FIGUEROA.

The Vaughn-Middleton Company reports the following sales: James Maxwell, et al., to A. H. Turner, 60x150 feet at No. 1055 South Figueroa, improved with ten-room house, $30,000. Fairchild Investment Company to local investor, 56x165 feet, 133 feet north of Sixth street on west side of Flower, $20,000. Amelia Hilderbrandt to O. C. Link, nine-room residence at No. 122 North Rampart boulevard, lot 55x125 feet, $8000. Temnie D. Siddall to Walter Campbell, two lots northwest corner, 68 feet on Jefferson street, 100 feet on Budlong avenue, $5000. W. E. Henry to local investor, ten-room residence at No. 520 Kingsley drive, lot 60x150 feet, $12,000. George Kitchens to John Curtis, lot 29, Houston Heights Tract, west side of Harvard boulevard, north of Sixteenth street, $2500. David S. Johnson to William G. and Lotta Hopper, six-room house at No. 2208 Sheridan street, lot 52x150 feet, $2500. Margaret C. Gillmore to W. E. Baxter, lot on west side of Fourth avenue, between Pico and Sixteenth streets, $2600. J. A. Vaughn to Joseph Bittystein, southwest corner Oxford and Second, 94x150 feet, $5500. J. F. Hill to John Curtis, 60x150 feet north side of Ingraham, between Western and St. Andrews place, $2500. R. L. Baker, lot in Millside Tract at Wilmington, $1000. W. D. Farmer, lot in Millside Tract at Wilmington, $1200. John Staub to Amelia Hildebrandt, forty-foot lot on Twenty-eighth street, east of Fifth avenue, $1000.

WILSHIRE DISTRICT SALES.

Through the agency of the Victor G. Kleinberger Company, A. B. Willmans has sold to Dr. Monroe Lewis the eight-room Swiss chalet residence at No. 607 St. Andrews place, the consideration being $10,500. The same firm reports the sale for Dr. Monroe Lewis to a local investor of a lot 60x170 feet in size on the west side of Commonwealth avenue, ninety feet north of Sixth street, for a consideration of $4500; the sale of the northeast corner of Ingraham street and St. Andrews place, 70x140 feet, to P. S. Clapp, for $3250.00, and of a lot on the north side of Ingraham street, 60x140 feet, east of Wilton place, for $2150.

OTTERBEIN ACRE SALES.

The Mason & Moon Company report the following sales in the Forster-Rowland tract: Gus Schultz, five acres, $150; E. Schultz, five acres, $1500; E. W. Ostrup, five acres, $1500; R. H. Jack, five acres, $1500; J. W. Hendricks, thirteen acres, $3900; C. C. Bell, ten acres, $3000; Bishop Wm. Bell, seven acres, $2100; Baker Home for Aged, twenty acres, $6000; W. H. Mott, five acres, $1500; S. Dunphey, four acres, $1200; J. A. Eby, five acres, $1500; E. E. Richards, ten acres, $4500; M. E. Eaton, one acre, $500. The same firm reports the sale of 150 acres to J. D. Kwie for a consideration of $40,000. This land is five miles west of the Forster-Rowland tract, and will be subdivided at once.

ASSOCIATION TO MEET.

The regular monthly meeting of the Federated Improvement Association will be held Thursday evening at 8 p. m. in the music room of the Blanchard Hall building. Affairs of importance to all interested in furthering the affairs of various civic improvements of the city, will be discussed.

Homes Under Way and Projected in the New Town of Van Nuys



Palatial residence of H. J. Whitley



Typical Van Nuys Bungalow

Two Houses Being Erected by H. J. Whitley,

general manager of the Los Angeles Suburban Homes Company, in the Southland's latest townsite, in the rich San Fernando Valley. The upper dwelling, which is of the Italian Renaissance type, will be occupied by Mr. Whitley as a home.

Rome Bested.

VAN NUYS, BUILT IN DAY, WILL BE NEW SHOW PLACE.

Plans for Beautiful Dwellings in San Fernando Valley Townsite Insure Its Place Among Leading Residence Suburbs—Acreage Sales in Great Ranch Property Reach Two Hundred Thousand Dollars.

ROME was not built in a day, which is where the new townsite of Van Nuys in the San Fernando Valley has it on Rome. Van Nuys was built in a day, in the sense, at least, that its future was definitely settled in just one day of less than ten hours. The life of the place began with a whirlwind auction of lots to persons who had actual building projects in mind, and these individuals may be said to have constituted the population of the town from the date of its sensational opening. A good percentage of them now have houses under way or in near prospect.

Two of the houses already started in the new town are pictured on this page of The Times. The smaller probably is more nearly typical of the homes that are being reared or which will soon be reared in Van Nuys, but there are many palatial residences of the type of the larger structure in early prospect. In fact, Van Nuys bids fair to become one of the showy residence suburbs of the Southland.

Both of the houses were designed by Ye Planry Building Company, which concern is also making tentative plans for fifteen other Van Nuys homes which will represent an outlay of close to $75,000. In the offices of other local architects and architectural companies plans are under way not only for new homes in the townsite of Van Nuys, but for acreage sites in different portions of the great Lankershim and Van Nuys ranch properties.

The larger of the houses pictured is being erected as a home by H. J. Whitley, general manager of the Los Angeles Suburban Homes Company, which owns and controls the rich San Fernando Valley holdings, with the exception of the Van Nuys townsite, which is being handled by W. P. Whitsett. The dwelling will be of the Italian Renaissance type and of solid brick construction, with white glazed brick exterior. The roof will be of vitrified green tile. The residence will be two stories in height and sixty by sixty-four feet in size, a feature being a wide porch across the entire front, above which will be a balcony. It will be one of the most imposing suburban homes in this section.

The interior will be finished in Juan-acosta mahogany on the first story, the floors throughout being of oak. The rooms will be large and elegantly appointed and most of them will contain stone or tile mantels.

The place will stand a block west of the depot of the new townsite, its site being a large and unusually attractive lot. It is the plan of the owner to handsomely landscape the grounds.

The other house, which is also being erected by Mr. Whitley, is being constructed as an investment. It will be an eight-room frame bungalow with shakes exterior and a brick porch. Its site is on the east side of the boulevard, about three-quarters of a mile south of the railroad.

LANDS SELLING FAST.

In no other part of Southern California has real estate activity been so pronounced in the past month as in the property of the Los Angeles Suburban Homes Company, of which the Janss Investment Company is the general sales agent. Exclusive of the sales in the Van Nuys townsite which in the past six days alone aggregated $30,000, the sales of acreage in the Lankershim and Van Nuys ranch holdings reached a total of close to $200,000 in the month just closed.

It is stated by the Janss company that most of these buyers of San Fernando Valley acres intend to improve their sites with permanent dwellings and to bring the land at once to a state of productiveness. The buyers are said to have been, without exception, persons who had made a careful study of the valley and its prospects.

Following is the list of sales reported for the last month: Otto and Rose Emerick, five acres; G. M. Wile, five acres; G. D. Campbell, ten acres; S. V. Rehart, ten acres; S. V. Rehart, ten acres; L. G. Wiley, five acres; Andrew Johnson, five acres; John Kinsey, ten acres; S. V. Rehart, ten acres; J. W. Duke, ten acres; R. S. Field, ten acres; Etta B. Walker, five acres; Frank S. Foy, five acres; Mary E. Marston, five acres; J. A. Nelson, ten acres; Julia M. Nelson, ten acres; John Imbach, twenty acres; C. A. Crissey, fifteen acres; P. F. Geb, twelve acres; S. T. Meyer, twenty acres; Carolyn Frankum, five acres; H. M. Binney, five acres; A. E. Bagley, twenty acres; M. A. McCrystal, ten acres; A. Hortenz, ten acres.

J. H. Calhoun and J. L. Ash, ten acres; E. L. Shaffer, five acres; R. A. Huskins, twenty acres; G. G. Allen, six acres; A. G. Herron, twenty acres; G. A. Anderson, twenty acres; Louis Heath, five acres; Joseph Schallert, five acres; V. V. Leroy, ten acres; Mrs. MacLean, five acres; V. S. Siffard, five acres; Errol W. Morse, five acres; W. W. Wemott, five acres; J. M. Prendaville, five acres; W. W. Mack and W. F. Goller, ten acres; Mamie A. Hunter, ten acres; J. N. Velk, ten acres; Edward Sherman, ten acres; A. N. Barnum, five acres; A. G. Sternberg et al., forty acres; James A. Russell, twenty acres; P. P. Anderson, five acres and W. B. Caldwell, five acres.

MILLION MARK PASSED.

Building Permit Valuation First Ten Days of Month Far Ahead of Corresponding Period Last Year.

The building permit valuation for the month of March to date passed the $1,000,000 mark before the close of business yesterday in the offices of the City Building Department. This big total was represented by 243 separate construction items. The official valuation figure for the period from March 1 to March 10, inclusive, was $995,506, this being brought past the $1,000,000 total by the permits issued yesterday morning after the report was out.

For the corresponding period last year 411 permits, representing a valuation of $592,380 were taken out by the builders of the city. Of the aggregate for the present month 109 permits and $236,348 valuation are accounted for by the activities of the homebuilder, who, in spite of the recent rains, has been decidedly in evidence. A permit for the eleven-story Union Oil building at the northwest corner of Seventh and Spring streets called for $700,000.

Following is the tabulated report of the chief inspector of buildings:

	Permits.	Valuation.
Class A, Steel Frame	1	$700,000
Class C	1	12,174
Class D, 1 Story Frame	85	128,150
Class D, 1½ Story Frame	5	14,000
Class D, 2 Story Frame	19	94,198
Churches (all classes)	1	900
Public Buildings	1	463
Sheds, Barns (Frame)	43	8,423
Brick Alterations	17	10,118
Frame Alterations	69	26,650
Demolitions	1	400
Total	242	$995,506

Comparison with last year from March 1 to March 10, inclusive, 411 permits; $592,380 valuation.

WESTERN AVENUE WAY.

The Victor G. Kleinberger Company reports sales in its Thirty-ninth and Western tract, to the following persons: R. Bergen of Denver, lot on north side of Thirty-ninth street, 100 feet west of Manhattan Walk, $875, and lot on the same side of Thirty-ninth street, 200 feet further west, $850; H. C. Griffith, four lots, one on north side of Thirty-ninth, just east of Manhattan walk, $1000, one on south side of Middleton Place, 200 feet west of Western avenue, $1100, one directly opposite, on north side of Middleton place, $1050, and one on north side of Middleton place, 140 feet west of Manhattan place, $875. Mr. Griffith buys these lots for immediate improvement with four six-room Swiss chalets. May E. Pierson, lot on south side of Thirty-eighth place, about 175 feet east of St. Andrews place.

POINTS AND POINTERS—
Special Offerings.

Free



Plans and specifications of all kinds of buildings, made according to your own taste or design, absolutely free. We have on hand over 500 plans for you to get ideas from.
We will submit the lowest bids upon all classes of buildings. We guarantee our work and furnish bonds. We can refer you to over four hundred satisfied owners of houses which we have built in Los Angeles.
We build either for cash or buy you a lot and build on easy terms. We have four lots situated in beautiful North Pasadena, on Lundy and Flower, on which we will build you a five-room bungalow; $2000 for bungalow and lot; $200 cash, balance $15 per month.
Also, two lots at Redondo, two blocks from Redondo Hotel, and others in Los Angeles.

BUNGALOW BOOK JUST COMPLETED.
LOOK AT OUR SPECIALS.

Our Architectural Department is at your service.
For artistic and excellent homes, none better to be had for the money.
$250 builds 4-room bungalow, painted, burlaped, porcelain sink, etc.
$850 builds 5-room modern cottage, porcelain plumbing, plastered and tinted, painted, wired for electricity; china closet and kitchen cupboards.
$1100 builds 6-room bungalow, plastered, tinted, brick mantel, porcelain plumbing, wired and slash-grain Oregon pine finish. Don't fail to see this plan.
$1250 to $2200 builds 1½-story house, 6 rooms; modern plumbing, hardwood floors, large porches and large rooms.
We also have hundreds of different plans, all prices. If you have your own plan, bring it in and get our figures.

SPECIALS.

Six-room bungalow, $2500; lot east front, Wilshire district; $300 cash, balance like rent.
Six rooms, modern, on West Twenty-third street, for $2600; terms.
Five rooms, modern, on Patton st., for $2500.
Six rooms, modern, on Forty-second street near Figueroa, only $4500; terms.

M. S. Yeager & Co.
BUILDING CONTRACTORS,
229-29-30 CENTRAL BLDG.,
Sixth and Main streets. Main 72, F7122.

Eventually
YOU INTEND TO BUY A HOME. WHY NOT BUY NOW IN
Hollywood
We have a five-room bungalow, one block from New Union Hollywood High School, which commands an excellent view of the mountain range.
Bungalow contains living-room with open fireplace, dining-room with buffet extending width of room, hardwood floors, plenty of casement windows, cabinet kitchen with hot and cold water connections, two dainty bedrooms with bath between. Large front and rear porches. Gas and electricity.
PRICE $2250
SMALL PAYMENT DOWN, $25 PER MONTH, INCLUDING INTEREST.
SEE R. C. ARNOLD,
Alfred E. Gwynn Co.
203 WEST SECOND STREET.
Residence 'phone, 24272.

EAGLE ROCK



THESE THINGS COMING NOW.
$500,000 Occidental College.
$200,000 Arroyo Seco bridge.
Foothill Boulevard to the Sea.
Gas in now. Electricity in six months.
SNAPS THIS WEEK.
Lot 60x132, one block from College tract; all street work paid; $700; one-half cash.
Acre lot, covered with assorted fruits, perfectly level; street work paid; $1500.
"It Pays To See Us."
EDWARDS & WILDEY COMPANY,
233 Laughlin Bldg. Main 8207, Home 10267.

Milwaukee Building Co.
ARCHITECTURAL DESIGNERS.
ARCHITECTURAL ENGINEERS.
CONTRACTORS.
WE DO ONLY HIGH-GRADE WORK.
REFERENCES:
ANY ONE OF HUNDREDS OF OUR CUSTOMERS FOR WHOM WE HAVE BUILT HOMES.
SUITE 308-314-315-316-317,
WRIGHT & CALLENDER BLDG.,
FOURTH AND HILL STS.
TELEPHONES:
MAIN 3775. HOME 10751.



UP-TO-DATE HOMES.
Be sure to see what we can build in a six-room home for $1650. Very attractive and complete hardwood floors, artistic lighting fixtures and built-in features, standard plumbing, window shades, cement walks. Designers and contractors for high-grade, low-cost homes. See us for plans and estimates. Loans.
WESTON BUILDING COMPANY,
606-607 Lankershim Bldg.,
126 W. Third st. Phone Main 2618.

MT. WASHINGTON
Get the Habit
Above Fog
Above Dust
Above Noise
Mountain Air
Sunshine
The Road to Health and Happiness Where You Enjoy Living Every Minute You Are There
Take the Trip—Beautiful Auto Drive—Scenic Incline Railway —Dine at Hotel
WISE ONES ENJOY LIVING WHILE ALIVE
Swiss Chalet Bungalow
$3500 CASH, BALANCE $40 MONTHLY.
Mountain Bungalow
$3500—$250 CASH AND $30 MONTHLY.
Five rooms and sleeping balcony. This is a little gem and is the equal of any $4500 bungalow you have seen in design, construction and finish. Beautiful view; choice location.
ROBERT MARSH & CO.
2nd FLOOR L. A. TRUST BLDG., 6th & SPRING
Craftsman Bungalow
$3500—$1000 CASH AND $30 MONTHLY.
This is a beautiful chalet of nine rooms, after the craftsman rambling style, designed especially for the mountain. It's a beauty; nothing to equal it under $7500 in price. See it and be convinced.
140 W. FIFTH ST. SECURITY BLDG. Phones Main 5045 10175
Resident Agents:— GEO. F. HARGIS W. H. RILEY

CLASSIFIED INDEX.

REAL ESTATE SECTION—PART V.

	Page.	Col.
FOR SALE—Houses	2-4	1-7, 1-7
		1-7
CONTRACTORS, BUILDERS	4-5	7, 1
FOR SALE—City Lots and Lands	5-6	1-7, 1-3
FOR SALE—Acreage for Subdivision	6	2-4
FOR SALE—Business Property	6-7	4-7, 1-2
FOR SALE—Income Property	7	2-3
FOR SALE—Real Estate, Miscellaneous	7	3
FOR SALE—Suburban Property	7-8	3-7, 1-2
HOLLYWOOD	8	2-3
FOR SALE—Beach Property	8	3-4
FOR SALE—Country Property	8-19	4-7, 1-7
		1-3
IMPERIAL VALLEY	19	2
COACHELLA VALLEY	19	4
SAN JOAQUIN VALLEY	19	4-5
YUCAIPA VALLEY	19	5
OWENS RIVER VALLEY	19	5-6
FOR SALE—Lemon and Orange Groves	10-11	2-7, 1-2
FOR SALE—Poultry Ranches	11	3-6
FOR SALE—Timber Lands	11	6
HOTELS, LODGING-HOUSES	11-12	2-7, 1
FOR SALE—Apartment and Flat Property	12	1
FOR EXCHANGE—Real Estate	12-15	1-7, 1-7
		1-7, 1-3
BUSINESS INVESTMENTS	15	3-5
BUSINESS CHANCES	15-16	5-7, 1-6
MONEY TO LOAN	16-17	6-7, 1-2
MONEY WANTED	17	2-7
STOCKS AND BONDS	17-18	2-7, 1-3
FOR SALE—Miscellaneous	18-19	2-7, 1
STAMPS, COINS, PHOTOS	19	1
FOR SALE—Furniture	19	1-2

Realty Liners.

FOR SALE— Houses.

FOR SALE—

MAGNIFICENT HOME.

WILSHIRE DISTRICT.

JUST BUILT.

HANDSOME 14-ROOM HOUSE, BEAUTIFULLY AND ARTISTICALLY FURNISHED, EAST FRONT, ON A LOT HAVING A FRONTAGE OF ALMOST 100 FEET, WITHIN A FEW FEET OF WILSHIRE BLVD.

HERE IS A HOUSE WHICH AT ONCE COMBINES ALL THOSE FEATURES WHICH THE HOMESEEKER DESIRES; NEW AND MODERN CONSTRUCTION; LARGE FRONTAGE, EASTERN EXPOSURE, SWELL LOCATION, ON THE HIGH GROUND. IT READS GOOD AND IS BETTER THAN IT READS.

AS YOU ENTER THE LARGE RECEPTION HALL, YOU ARE AT ONCE IMPRESSED. THE HALL IS FINISHED IN ENGLISH "FUMED" OAK, PIANO FINISH, WAINSCOTING 5½ FEET HIGH, ON THE SIDE WALLS. A COSTLY CHANDELIER HANGS FROM THE CEILING IN WHICH ARE SET 4 TIFFANY GLOBES.

TO THE LEFT OF THE HALL IS THE LARGE, SPACIOUS LIVING-ROOM, ALSO FINISHED IN ENGLISH FUMED OAK, JUST A TRIFLE DARKER IN COLOR THAN THE HALL.

THE CEILING HAS BEAUTIFUL OAK BEAMS, ARRANGED IN A MANNER TO MAKE IT LOOK AT ITS REST.

THE MANTEL IN THIS ROOM IS ALL THAT SKILLED WORKMEN CAN PRODUCE—OLIVE GREEN GRUBY TILE WERE USED IN THE CONSTRUCTION OF THE MANTEL—A COSTLY SET OF ANDIRONS ARE IN THE GRATE.

THE CHANDELIER IS ONE OF THE LATEST DESIGNS AND SENDS FORTH A SPLENDID MELLOW LIGHT WHEN LIGHTED.

THE DINING-ROOM IS DIRECTLY BACK OF THE LIVING-ROOM AND IS FINISHED IN MAHOGANY—THE SIDE WALLS ARE WAINSCOTED IN MAHOGANY UP 6 FT., ON THE SIDES AND FROM THERE ON UP THE WALLS ARE FINISHED IN PADDED ENGLISH PAPESTRY.

THE SOUTH SIDE IS BUILT IN CABINET EFFECT TO A HEIGHT OF 3½ FEET ABOVE THE FLOOR—CASEMENT WINDOWS ARE ALSO ON THIS SIDE OF THE ROOM JUST ABOVE THE CABINET.

THE MAHOGANY BUFFET IS A THING OF BEAUTY AND JUST ABOVE IS A LARGE ART-GLASS WINDOW.

A SEVEN-GLOBE CHANDELIER FINISHED IN ART-GLASS GIVES A FITTING FINISH TO THIS BEAUTIFUL ROOM.

A PASS PANTRY SEPARATES THE DINING-ROOM AND KITCHEN AND CONTAINS ALL OF THE LITTLE ESSENTIALS SO NECESSARY IN A ROOM OF THIS KIND.

THE PANTRY ROOM ON THE NORTH SIDE OF THE HOUSE IS MADE INTO A LIBRARY, OR CAN BE CONVERTED INTO A BILLIARD-ROOM IF DESIRED.

IT HAS A LARGE CLINKER BRICK MANTEL OF FINE DESIGN, RUNNING FROM THE FLOOR TO THE CEILING.

A WINDOW SEAT 12 FT. LONG, UPHOLSTERED IN CRAFTSMAN CANVAS IS A FEATURE OF THIS ROOM.

A BUILT-IN BOOKCASE OF AMPLE SIZE AND PRETTY DESIGN IS ANOTHER FEATURE.

THE WALLS ABOVE THE WAINSCOTING ARE FINISHED IN STENCILED CRAFTSMAN CANVAS.

A 3-LIGHT SYSTEM FOR BILLIARD TABLE AND BUILT-IN CUE AND BALL RACK ARE HERE FOR YOUR USE IF DESIRED.

YOU WILL HAVE TO SEE THE INDIAN ROOM TO GET THE PROPER IMPRESSION OF ITS BEAUTY AND YOU WILL ENJOY IT VERY MUCH.

A LARGE BREAKFAST-ROOM IS FINISHED IN OATMEAL CANVASS WAINSCOTED, PADDED CLOTH TAPESTRY ABOVE IT. A BUFFET WITH PASS INTO THE KITCHEN. FOOT BUTTON AND 3-LIGHT CHANDELIER FINISHED IN "MURPHY'S GOING."

THERE ARE SIX BEDROOMS UPSTAIRS, TWO ON THE SOUTH SIDE OF THE HOUSE AND TWO ON THE NORTH SIDE, WHICH HAVE A BATHROOM ALL IN WHITE AND HAVING TILE FLOOR, IN BETWEEN AND BY A UNIQUE ARRANGEMENT FORMING THE HALL DOOR AT EACH END OF THE HALL, WHICH OPENS INTO ANOTHER LITTLE HALL, THESE BEDROOMS ARE INACCESSIBLE.

THE BEDROOMS ARE ALL DONE IN WHITE, WITH PLENTY OF CLOSET ROOM.

THE LARGE FRONT BEDROOM HAS A PRETTY DRESSING-ROOM ATTACHED, WHICH IS SO ARRANGED AS TO SERVE ITS PURPOSE IN THE BEST POSSIBLE MANNER.

A SEWING-ROOM, SLEEPING PORCH, SERVANTS' QUARTERS, SERVANTS' BATH, BIG CEDAR CLOSET, LARGE GARAGE, WITH CHAUFFEUR'S ROOM, AND THE FRONT AND THE GARAGE ARE ALL FEATURES WHICH DESERVE MORE DETAILED MENTION. IF YOU ARE INTERESTED IN A HOUSE OF THIS CHARACTER AT A PRICE, $6,000, CALL UP BY 'PHONE, OR DROP ME A CARD AND I WILL BE PLEASED TO SHOW THE HOUSE TO YOU.

FRANK H. AYRES,
WITH THE BRIGGS CO.,
801-5 Story Bldg.
60155, Main 537. Sixth and Broadway.

FOR SALE—GENUINE WILSHIRE SNAPS. 9-room strictly modern 2-story residence, cement veranda, large reception, living, dining room, cabinet kitchen with large pantry, laundry tray, 4 bedrooms, bath, large attic for 3 rooms, worth $7500; sacrifice price $6725. 12-room residence, high-class throughout, furnace, automatic heater, garage, complete, $12,250. 7-room strictly high-class bungalow, 11-room strictly modern east-front home, every convenience, near 4th and Western, $11,500. Also another full Swiss chalet, $11,000. 6-room beauty bungalow, $7250, $750 down; 6-room strictly modern cottage, bargain, $300 cash, $20 monthly, $2250. For bargains call WHEELER & WHEELER, Room 708, 702 S. Spring st. 57560, Broadway 1882. Residence 62112. Address O, box 57, TIMES OFFICE.

FOR SALE—
BIG WILSHIRE SACRIFICE. $7000.
$7000.

A beautiful home in one of the best sections of the Wilshire district, 9 rooms and bath, 2 sleeping porches, breaking roof line, fine large living and dining rooms, 4 immense bedrooms, hardwood floors all over; cement and stone porched front and side of house; rooms are handsomely decorated, Grube tile mantel, fine electric fixtures, and hardware; cement cellar and furnace. Here's a chance to get a home such as builders usually ask $8500 for, only $7000. See this one before you buy. Terms.

HILDESHEIM & SCHILLER,
208-9 Douglas Bldg. Main 8429.

FOR SALE—SNAP. 5-ROOM CALIFORNIA house, new plumbing, barn, trees, flowers, extra large lot 55x137, ½ block from cars, 20 minutes out; price $2500; $300 cash, balance like rent. Bent buy in city. Four lots, each 55x135, one block from two car lines, 20 minutes out; one lot has fine 5-room modern cottage, lawn, trees, flowers, beautiful home, $3500, $3500 cash, balance mortgage. 8-room 2½-story bungalow, lot 50x150 to alley; this house modern and a beautiful home at a bargain; $4300; only $300 cash, balance like rent.

CHAS. G. BARNES, With DANBERRY CONTOR REALTY CO., 225-232 O. T. Johnson Bldg. F3521, Broadway 3521.

FOR SALE—$4000; BEST BUY IN LOS ANgeles; new 11-room house, modern to the minute; all built-in features; music, breakfast-room and den; two complete bathrooms; the sleeping porch a dream; 2 disappearing beds; furnace, Ruud water heater, basement, laundry, beautiful garage, cement driveways, walks and porches; beautiful location; lawns and flowers. No trouble to show this house; it's something you never saw before. Call up and I will call for you with auto and show you this wonder, and about $1000 will handle this. I also have 10 other beautiful houses I can show from $3000 to $20,000, cash or monthly payments. McCULLY, 213 Consolidated Realty Bldg. Broadway 1237, F7855.

FOR SALE— Houses.

FOR SALE—

GILES & KELLS.

MANAGERS HOUSE & LOT DEPARTMENT

WRIGHT & CALLENDER CO.,

403 S. HILL ST.

SOUTHWEST BARGAIN; OWNER GOING EAST.

$4000.
$4000.
$4000.
$4000.

Business interests demanded that the owner of this beautiful bungalow go East shortly after we had sold it to him, and the new little home must be sold again.

It is a bargain. Six splendid rooms, all with hardwood floors, modern bath, every late bungalow feature and wide, cement veranda, make the place mighty attractive.

The owner will lose money at this price, but he is very anxious to sell and you will be the gainer. This will not last long; let us show you first.

HOME NEAR THE UNIVERSITY.

$4500.
$4500.
$4500.
$4500.

The splendid location of this bungalow should appeal to you—only a block west of Figueroa street and close to the University of Southern California. The house has seven rooms and large bath, and stands on an east-front lot, looking directly up a broad street. There are hardwood floors, cellar, furnace, hammered brass and copper fixtures of special design, and fine garage. Property would be cheap at $5500; mortgage is $3000, balance must be cash. 'Phone us and we will tell you more about this decided bargain.

BARGAIN IN HOME, SOUTHWEST.

$5250.
$5250.
$5250.
$5250.

Located on Normandie, just a little south of West Adams, we have a very complete home which we can sell at a sacrifice. There are eight large rooms, cellar, furnace, hardwood floors—in fact, everything is modern, although the house is four years old. This property would be cheap at $5250, but, in order to move it quickly, the owner (who is a non-resident) has advised us to put it at $5250. Almost any terms will handle it; let us show it to you.

SOMETHING ESPECIALLY FINE IN A BUNGALOW.

$4500.
$4500.
$4500.
$4500.

This is one of the handsomest bungalows we ever saw; it has an air of artistic beauty which distinguishes it in a street of pretty homes. Standing on a fine sixty-foot, east-facing lot, in one of the best Wilshire districts, the building has been designed after broad and spacious lines, which give us seven commodious rooms and two porches, each like a room in itself. All floors are hardwood; there is an old-time log fireplace in addition to the furnace pipes, and a sleeping porch adds a last "comfy" detail. We believe you will find no house more typically and deliciously bungalow style in Los Angeles. And it is worth every dollar of the price, $4500.

CATALINA NEAR WILSHIRE.

$3300.
$3300.
$3300.
$3300.

Here is the opportunity you have been waiting for; a new home in this desirable location, facing east, on Catalina, and only a block south of Wilshire. It is four years old, but about $200 spent will make it like new. Seven large rooms are finished in up-to-date hardwood floors throughout, cellar, furnace, etc. See this snap; it must be sold. The furniture can be bought cheap as the owner has left for the East, giving the property into our hands with instructions to do the best we can with it.

WESTMORELAND AVENUE.

$3600.
$3600.
$3600.
$3600.

This is a real snap and must be seen to be appreciated. Located in the Westmoreland tract near Tenth street, and only a short block from the West Ninth street car line—has eight large rooms and outside sleeping balcony, on a lot 40x165 feet. All houses on the street sit back forty feet, with very beautiful palms in the parking, making a most attractive outlook. The downstairs, with its extra large living-room, is finished in siash-grain Oregon pine; upstairs in white enamel. Cellar, splendid furnace, garage and other desirable feature complete the best buy in that section. Terms can be arranged.

SPLENDID BERENDO ST. PROPERTY.

$9000.
$9000.
$9000.
$9000.

This is near Wilshire blvd. and has been used but a short time. Just like new—nine beautiful rooms, with hardwood floors, cellar, furnace, large garage, in fact, every modern idea has been incorporated in the property, and it stands among twenty-five thousand dollar homes. This is a bargain, and a similar chance for property on this street will not come again for some time. To see it is to buy it. Reasonable terms can be arranged.

KINGSLEY DRIVE HOME.

$14,000.
$14,000.
$14,000.
$14,000.

Almost completed, located on Kingsley Drive, just north of Wilshire blvd.; has nine spacious rooms, including four delightful bedchambers and two tiled baths, also two sleeping decks. The lower floor is finished in Peruvian mahogany. Circassion walnut, quartered oak and eggshell enamel, with hardwood floors throughout. The arrangement is perfect, having reception hall and large living-room combined, from which leads the massive stairway; adjoining the living-room is the beautiful dining-room, breakfast-room, kitchen, maid's room and bath and, last but not least, a conservatory 14x16, in cement and glass, with pergola effect, complete this floor. The bedrooms and tiled baths are most conveniently arranged, being very light and airy. See this home! It is a beauty and something entirely different. Cellar, automatic heater and garage complete one of the best buys in the Wilshire section and it's close to the boulevard!

BEAUTIFUL ST. ANDREWS BOULEVARD HOME.

$21,500.
$21,500.
$21,500.
$21,500.

This magnificent 12-room house, just completed, is one of the best we have had listed in over a year.

The exterior is of stone, cement and frame, and has a very imposing appearance. The lower floor consists of a huge living-room, dining-room, library or reception room, finished in solid oak and mahogany, and a dainty breakfast room and perfect kitchen in white enamel. Also a large reception hall in selected mahogany, with massive stairway.

The second floor has four extra large bedrooms and a sleeping porch. There are two fully tiled bathrooms and a shower bath on this floor.

The third floor has a fine billiard or card room, two bedrooms and a good bathroom.

The walls of the first floor have been beautifully decorated by hand and the second-floor walls are tastefully papered. Furnace heat to every room, even those on the third floor. This house cannot be adequately described in an advertisement—it must be seen to be fully appreciated.

The workmanship is exceptionally good and the property is worth every dollar asked for it.

GILES & KELLS,

MANAGERS HOUSE & LOT DEPARTMENT

WRIGHT & CALLENDER CO.,

403 S. HILL ST.

'PHONES 1070 AND Main 5949.

FOR SALE— Houses.

FOR SALE—BY

ROBERT MARSH & CO.,

140 W. FIFTH ST.—SECURITY BLDG.

PHONES—10175; MAIN 5045.

AS OWNERS AND AGENTS.

WE ARE PREPARED TO OFFER YOU THE BEST VALUES TO BE HAD IN LOS ANGELES IN EITHER A HOUSE OR LOT. COURTEOUS SALESMEN WITH AUTOS AT YOUR SERVICE.

A LITTLE GEM.

PRICE $2650—PRICE $2650.

THIS 5-ROOM HOUSE IS PRACTICALLY AS GOOD AS NEW AND PRETTY AS A PICTURE, SITUATED IN VERY DESIRABLE RESIDENTIAL DISTRICT, 20 MINUTES TO BUSINESS CENTER AND 2C CAR FARE. THE HOUSE WILL SURELY PLEASE YOU. THE YARD IS A BOWER OF ROSES, BEARING FRUIT TREES, LEMONS, LOQUATS PEACHES, APRICOTS AND BERRIES IN PROFUSION, WITH SPLENDID VEGETABLE GARDEN. A BEAUTIFUL LITTLE HOME, EASILY WORTH $3500.

A RARE BARGAIN.

FURNISHED HOUSE.

PRICE $4500—EASY TERMS.

7 ROOMS. 7 ROOMS. 7 ROOMS.

THIS HOUSE IS LOCATED IN BEAUTIFUL SOUTHWEST, SPLENDID CAR SERVICE, BUILT SIX MONTHS, CONTAINING EVERY MODERN CONVENIENCE. LIVING-ROOM, DEN, DINING-ROOM, KITCHEN AND 3 LOVELY BEDROOMS, BROAD VERANDA, PERGOLA, GARAGE, ETC. WE KNOW THIS IS A RARE BARGAIN AND WILL CONVINCE YOU OF THE FACT IF YOU WILL PERMIT US TO SHOW THE PROPERTY.

BEAUTIFUL SWISS CHALET.

MUST BE SOLD.

$4300 WILL BUY IT.

$7200 WOULD BE CHEAP FOR IT.

7 ROOMS, BUILT BY A MAN OF MEANS FOR A HOME, NOT FOR SALE, OCCUPIED BUT 8 MONTHS, CIRCUMSTANCES MAKE FORCED SALE NECESSARY. THE PRICE PLACED ON THE PROPERTY IS FULLY $1000 UNDER VALUE. THE LOT IS AN EAST FRONT, 60x125 FT. LOCATED IN BEST DISTRICT IN BEAUTIFUL WEST END. IF YOU ARE LOOKING FOR A HOME OF THIS SIZE, YOU WILL DO YOURSELF AN INJUSTICE IF YOU FAIL TO INVESTIGATE THIS.

HOW IS THIS?

RIGHT AT WESTMORELAND PLACE.

BEAUTIFUL 8-ROOM HOUSE.

PRICE $6750.

IF YOU KNOW VALUES, THIS OFFER WILL INTEREST YOU. WHEN WE SAY THE PROPERTY SHOULD SELL FOR $8000, WE MEAN JUST WHAT WE SAY. THERE ARE HOUSES ON THIS BLOCK NOT SO GOOD THAT ARE FOR SALE AT $8500. THE LOT IS 50x140 FEET AND EASILY WORTH $4300. YOU COULDN'T BUILD THE HOUSE UNDER $4000. NO BETTER RESIDENTIAL DISTRICT IN CITY AND CERTAINLY NO BIGGER SNAP. LET'S SHOW YOU.

IN COUNTRY CLUB PARK.

BEAUTIFUL 9-ROOM HOUSE.

SPLENDID EAST FRONT CORNER, COMMANDING AN UNOBSTRUCTED VIEW, WHICH CAN NEVER BE SHUT OUT. LOT A PERFECT BOWER OF FLOWERS AND RARE SHRUBBERY, 9 BEAUTIFUL ROOMS, 5 SLEEPING CHAMBERS AND BALCONY. THE OWNER OF THIS BEAUTIFUL HOME, ONE OF OUR SHOW PLACES ASKS US TO SELL THIS PROPERTY ON SHORT NOTICE, HE SUGGESTS OUR BRINGING HIM AN OFFER. IF A 9-ROOM HOUSE WILL FILL YOUR WANTS, SEE THIS, WE ARE SURE THAT NO REASONABLE OFFER WILL BE REFUSED. THE PROPERTY IS WORTH $16,000.

ROBERT MARSH & CO.,

NOTE.

ON APRIL 1 WE WILL OCCUPY OUR NEW QUARTERS, SECOND FLOOR L. A. TRUST BLDG., N.W. CORNER SIXTH AND SPRING.

FOR SALE— Houses.

FOR SALE—HOUSES.

MINES & FARISH.

A FEW GOOD BUYS.

EASY TERMS.

BUNGALOW.

$4000—5-ROOM BUNGALOW, ON N. BENTON WAY. BRAND NEW. HAS HARDWOOD FLOORS. BUILT IN BUFFET, CABINET KITCHEN, ETC. PRICE $4000. $250 CASH. BALANCE $35 PER MONTH.

$5000—A BRAND NEW 5-ROOM HOUSE ON WEST ADAMS HEIGHTS. NEAR BERKELEY SQUARE. HARDWOOD FLOORS, BUILT-IN BUFFET, BEAUTIFUL BREAKFAST-ROOM. LARGE SLEEPING PORCH; RUUD WATER HEATER, ETC.; THIS IS A BEAUTY, AND THE LOCATION IS THE BEST. PRICE $5000.

BIG SNAP.

$7500—A GOLT 5-ROOM HOME ON ORANGE ST., NEAR VALENCIA ST., LOT 60x134. THIS IS A BEAUTIFUL LOCATION FOR APARTMENT HOUSE AND IS A BIG BARGAIN AT $7500; MORTGAGE, $3750.

EASY TERMS.

$8500—A BEAUTIFUL BRAND NEW 5-ROOM HOUSE, ONE BLOCK FROM WILSHIRE BLVD. BUILT-IN BUFFET, LARGE CONCRETE PORCH, SLEEPING PORCH, CABINET KITCHEN, ETC.; LOT 50x142. $1800 CASH, BALANCE $50 PER MONTH.

A FINE HOME.

$10,500—9-ROOM BRAND NEW HOUSE IN WILSHIRE DISTRICT, JUST OFF THE BOULEVARD. MAHOGANY FINISH DOWNSTAIRS, WHITE ENAMEL UPSTAIRS. BREAKFAST ROOM, DEN, LARGE SLEEPING PORCH, TILE MANTEL, 2 ELEGANT BATHS, LARGE ATTIC. HANDSOME LIGHT FIXTURES. THIS IS ABSOLUTELY THE MOST ATTRACTIVE HOME IN THE DISTRICT FOR THE MONEY.

WILL TAKE SOME TRADE ON THIS HOUSE.

$14,000—A BEAUTIFUL 10-ROOM HOUSE ON WESTERN NEAR NINTH. EAST FRONT. ONE OF THE FINEST VIEWS IN THE CITY. VERY HANDSOME DECORATIONS. BUILT-IN BUFFET, LARGE SLEEPING PORCH, FINE GARAGE. PRICE $14,000. MORTGAGE $6000. OWNER WILL CONSIDER SOME CLEAR PROPERTY FOR EQUITY.

AN ELEGANT HOUSE.

$22,000—HERE IS ONE OF THE MOST BEAUTIFUL HOMES IN THE WILSHIRE DISTRICT. JUST COMPLETED. NEAR WILSHIRE BLVD. ON ONE OF THE BEST STREETS IN THE DISTRICT. 14 ROOMS. FIRST FLOOR FINISHED IN MAHOGANY AND OAK. BEDROOMS IN WHITE ENAMEL. LARGE MIRRORS IN ALL THE BEDROOMS. 3 ELEGANT BATHS. HANDSOME GRUBY TILE MANTEL. LARGE BILLIARD-ROOM. SUN PARLOR. 2-STORY GARAGE, ETC. LOT 75x150.

SEE MR. KING,
MINES & FARISH,
253 SOUTH HILL ST.

FOR SALE— REAL HOMES IN REAL HOME CENTER.

College Tract and Derby Park Tract have the largest and most varied collection of model homes in the city. For the price, they cannot be duplicated. Model stores, assembly hall, parked streets, playgrounds, cement curbs, and walks; gas, electricity, sewers, telephones, churches, convenient schools, post-office, no unsightly vacant lots or unimproved streets; lawns and streets already in.

Here are a few; we have scores of others—

$2800—Five-room bungalow at 5908 Wilton Place. Living room, dining room, two bedrooms and kitchen. Mantel in living room with bevel mirror. Built-in bookcases, linen closet, buffet, cupboards, cooler. Screen porch in rear with broom closet. Cement porch in front.

$3300—Five-room bungalow. Living room 12x17. Dining room, two bedrooms and kitchen. Well arranged. Large screen porch. Cement front porch with side pergola. Cobblestone porch foundation and cement plaster pillars. Chimney to match. Cobblestone and cement fireplace in living room. Finest cabinet work and built-in features. 1529 West 59th st.

$4300—Six-room, story-and-a-half bungalow. Living room, dining room, de nand kitchen on first floor, two bedrooms, bath, hall, bath and screen sleeping porch. Front bedroom has two closets and dressing room, opens by French doors to balcony. Den is arranged for disappearing bed. Built-in buffet and china closet, oak floor, beam ceiling and panels in dining room. Living room has oak floors, fine panels, beam ceilings, chipped brick fireplace and built-in bookcases. Kitchen has every modern convenience. Large porch in front with cement floor. 1622 West 49th street.

$4100—A six-room story-and-a-half bungalow at 1722 West 49th st. First floor of beamed living room and dining room, a large hall, kitchen and screen porch. Second story has hall, two storerooms, two bedrooms and a sewing room. All modern conveniences and built-in features. Beautifully located.

$5500—Eight-room Swiss chalet of substantial design and well built. Living room 14x24 with beamed ceiling and mahogany finish, false panels and oak floors. Large reception hall, dining room, kitchen, screen porch, with laundry trays; den and toilet. Second floor: Four bedrooms, bathroom, hallway, balcony and linen room 23 feet long. Interior beautifully finished in imitation leather and paneling; built-in features include desk, bookcases, buffet, cooler, cupboards, etc. Bedrooms have large closets, also linen closet. Outside finish, rustic and shingles. 1532 West 49th st.

Terms 10 per cent. cash, balance 1 per cent. a month, including taxes, interest and insurance.

Our automobile ready at any time, or take a Grand avenue-West Forty-eighth street car to Gramercy Place—3-minute car service.

LOS ANGELES INVESTMENT CO.
332-335-337 S. Hill st.
Main 2248. Home 60127.

FOR SALE—

I. M. HOLLINGSWORTH & CO.

KINGSLEY DRIVE BUNGALOW.

$3750. A Wilshire bungalow, facing east on lot 174 feet deep. Has hardwood floors. Built-in bookcases. Good fixtures. Living-room and dining-room face the front. Three fine bedrooms, big closets and a good bath. $1000 cash. A snap.

SOUTH PASADENA.

$6500. A delightful suburban home of six rooms on a lot 100x150 feet. There are 18 orange trees, a large variety of fruits and berries and shrubbery. The ground is highly improved and the house is nearly new. Situated close to car service. Owner is in business in the city and will accept clear lots up to $4000 and mortgage for balance. Will rent for $40 per month.

NEAR HARVARD MILITARY SCHOOL.

$6750. One block from the Harvard School. Eight rooms, furnace, garage. Lot highly improved, house practically new. The arrangement is excellent and the rooms large. If you will investigate this property you will find an unusual value. Easy terms. Owner is going to build a larger home.

MANHATTAN NEAR SIXTH.

$10,000. Nine rooms with garage, on lot 60x170; house is new, never been occupied. All the improvements in this vicinity are high-grade. Would accept a good clear lot as part of consideration.

WESTERN AVENUE.

$11,000. This splendid property is one block from Wilshire Blvd., and contains ten rooms, two baths, attic. At first sight the house gives a very favorable impression, with its wide cement porch and sandstone trimmings. The interior is a work of art; living-room, hall, staircase and den are furnished in genuine mahogany, and the dining-room in quartered oak. Decorations on both floors are all hand work of the art noveau design, done by a well-known artist. Not a scrap of paper in the house. Electroliers are of special design and of unusual value. Chambers are large with spacious closets and built-in cabinets. A commodious sun-room connects with a bed chamber, making a convenient suite. Servant's chamber and bath on the first floor. Artglass windows, mirrors, bookcase and built-in features are so arranged as to produce a complete and artistic home. If you desire a property of this size, you cannot duplicate this value in the Wilshire district.

FRANK E. HARTIGAN, Mgr.,
House and Lot Dept.,
I. M. HOLLINGSWORTH & CO.
A6134. 1105 Story Bldg. Bdwy. 4115.

FOR SALE — WILSHIRE DISTRICT, NEW bungalow, 233 Gramercy Place, containing six nice rooms and den; fine electric fixtures, piped for furnace and gas; pergola. Just what you want. $5250, terms.

FREDERICK A. PIERCE,
419 H. W. Hellman Bldg.
Phones F1768, Broadway 1423.

FOR SALE — A COSY AND COMFORTABLE home in one of the nicest neighborhoods in the Southwest. Modern in every respect; 6 rooms, hot water heater, two toilets, shed and attractive grounds. Must be seen to be appreciated. Price $4250. Call at 1803 WEST 35TH ST. University car.

FOR SALE—5 ROOMS, GAS, PANTRY, barn, corner lot all fenced, 10 min. to Seventh & Main. Stephenson ave. car, get off, Seventh & Boyle, 2 blocks south, 1 block east, $1250; cash or terms. 1103 S. Soto st., OWNER.

FOR SALE — NEAR AGRICULTURAL Park, 6-room modern house, lot 58x165, two blocks from newly completed Manual Arts School. Price $3500. J. M. BURNS, 839 Mason Bldg., Los Angeles.

FOR SALE— Houses.

FOR SALE—
AN OWNER'S SACRIFICE.

A beautiful modern two-story home on Cimarron street. In west part of city, high-class neighborhood, lot high and dry, size of lot 60x177½, on beautiful paved street. Curb, cement walks. This house is 40x36, has eight large beautiful decorated rooms, birch floors with inlaid thresholds, furnace, one large bath room, two closets, two grates. A great bargain; only one-half cash, balance terms to suit.

A beautiful new modern two-story home, west part of city, located on Fifth ave., ½ block south of Pico street, lot 50x140, paved street, high and dry, beautiful location and neighborhood, house 24x35, bath, two closets, etc. About ½ down, terms to suit.

A GREAT BARGAIN.

A new modern two-story house on Fifth ave., two blocks south of Pico, west part of city, lot 50x150, on paved street. Lot high and dry, house 21x42, eight nice rooms, bath, toilet, furnace, trees and garage. Terms cash.

A beautiful, one-and-a-half-story house on Second ave., near Pico. Lot 50x150, high and dry, beautiful neighborhood, paved street, house 21x40, six rooms, everything modern. Terms cash.

We have over fifty other new beautiful two-story houses and bungalows in the western part of the city and Hollywood. These locations are unquestionably the most desirable in our city, high, dry and beautiful mountain sceneries. These houses range in size from five to ten rooms, all modern, on paved streets, near car lines, many of them built by owners for a modern home and are to be sold at a sacrifice to owner and a profit to purchaser. We will take you out in a new automobile and give you your choice of any of the fifty new houses for less than an unexperienced builder could build them and some of these homes will be sold at a great sacrifice. Terms part cash, balance terms to suit. We have some beautiful lots on which to build modern homes. Located on high-dry, sandy ground, paved streets, curbed and cement walks, many of which afford beautiful mountain range and outlook. Only a small payment down, balance terms to suit. If you are looking for acres we have a number of one to five-acre tracts, suitable for a beautiful suburban home and most highly adapted for oranges and lemons. We only require one-third down on any of our acreage tracts, balance on long time. Our automobile is ready for you. Come and let us show you our beautiful city, and you will want a home with us. We have the climate and flowers galore the year around.

D. T. BLODGETT CO.,
Real Estate,
Loans—Investments,
823 Security Bldg., Los Angeles, Cal.
Home A3190. Main 2142.

FOR SALE—I AM TELLING YOU ABOUT this, because it is an unusual offering. Near Exposition Park, on W. 37th st., just west of Vermont, a beautiful new bungalow residence. It is very fairly worth $9000, from any standpoint you will consider it. Lot 50x177. The fine house has 10 large rooms, including five roomy chambers, breakfast room, handsome living room, library, dining room, kitchen and screened porch. Two attractive fireplaces; elaborate built-in features throughout, tasteful electric fixtures, oak floors, two bath rooms. Each is very room bright and cheerful; wide verandas, massive stone trim including outside chimney; wide cement walks and cement drive to first-class garage. Broad, well shaded, high-class residence street.

Property can be delivered at $9250, part cash. Does it not appeal to you as it did to me as a very attractive offering reasonably priced?

MR. GAENSSLEN,
THE MISHLER-GAENSSLEN CO.,
201-2 Bradbury Bldg.
A2559. Broadway 2789.

FOR SALE—
WELL MODERN BUNGALOW.
WESTLAKE-WILSHIRE DISTRICT.
ONLY $3750.

This is a snap for someone. Lot 50x125; thoroughly modern, 6-room bungalow, only half a block from 9th st cars. Worth and ought to bring at least $4500; for a quick-turn price $3750.

C. C. C. TATUM, of
TATUM-WINSTANLEY CO.,
636-7 H. W. Hellman Bldg., 4th and Spring.
Phones—Sunset Main 3393; Home A7257.

FOR SALE—A FINE 9 ROOMS IN EXCELLENT NEIGHBORHOOD, FULLY EQUIPPED WITH GAS, ELECTRICITY AND HOT WATER, WITH LAWN AND FLOWERS, PRICE $3500, $2500 CASH, BALANCE $25 MONTHLY PAYMENTS. SEE HOSPERS, WHITMORE, BLUMER & CO., 520 H. W. HELLMAN BLDG. MAIN 8262. HOME 69041.

FOR SALE—$2000.

Can't be duplicated for $4000. Pretty 5-room modern cottage, gas, electricity, sewer, walks, lawn, flowers.

High ground, magnificent view.

Lot 50x170, level, alone worth $2500.

Only 7 minutes out.

O. ZOLL, 25 Citizens' National Bank Bldg. Main 3415.

FOR SALE—LITTLE WEST OF LONG Beach ave., near 25th st.; lot 40 feet front, facing two streets and two good 4-room cottages, one facing each street; one furnished; both always rented; you can have this for $2500; pay, say $500 down and $15 per month, including interest; live in one and the rent from the other house. Actually pays for the whole balance. LEVI-WEINSTEIN CO., 415 S. Hill st.

FOR SALE—

$4500.

Wilshire district; new, thoroughly modern, 5-room house, never occupied; stone mantel, oak floors, best plumbing; lot 50x140; similar homes in neighborhood $4800; easy terms. W. H. YOUNG CO., 202 Johnson Bldg. A7268; Broadway 2915.

FOR SALE—THREE OF FINEST NEW BUNgalows in N. Wilshire district, 338, 344, 320 N. Cahuenga blvd., prices $2400 to $2800; easy payments or discount for 1-3 cash; usual commission to agents. Lawns, fences, gas, fine street work. Take Western ave. car to Barrow st., walk 2 blocks east. 'Phone Wilshire 429. W. VEEDER, owner, 208 N. Cahuenga blvd.

FOR SALE—INVESTIGATE PICO HEIGHTS bargain near Fourth ave., and Pico st; $2250 bungalow, 6 rooms, bath, storeroom and screen porch, 50x150, rental $25; $2350 lot adjoining, house on rear, 6 rooms, rental $15; valuable property; worth more; is increasing in value. See THEODORE WHALEN, 347 N. Spring st.

FOR SALE—LOOK; $7750; THE GREATEST value in Adams district, 8-room, modern, 2-story house; splendid condition, large east front lot to alley; close to paved street, well rented; owner non-resident; reason for extreme low price; see it and be convinced. RUNKLE, Pico and Oxford. 71275. West 559.

FOR SALE—LET RENT PAY FOR HOME. I will furnish lot and plans and build anywhere on easy terms; make small payment as evidence good faith, balance monthly. If you want a HOME see me.

W. F. REYNOLDS, 415 Mason Opera House. Home 16083. Main 493.

FOR SALE—

$2950.

Only $250 cash, balance like rent; house, 2822 La Salle ave. Take W. Adams car to La Salle ave., walk south, go see the house, then see us; sole agents. HAY & HARDWICK, 733 Bryson Bldg. Main 6409, A2807.

FOR SALE—LEAVING CITY; ATTRACTIVE bungalow, with brick pergola, including den and breakfast-room; built-in buffet, bookcase and desk; hardwood floors, beamed ceilings in two rooms; everything up to date; new, flowers, vines and trees planted; 45-ft. lot, fenced, $2500 if sold at once.

1444 W. 49TH ST.

FOR SALE—BEST BARGAIN IN 11-ROOM, 2½ story house in the city; high ground. East front, 75-foot lot. St. Andrews place. Owner says sell. Worth $20,000, but I have a BARGAIN price on this splendid home. $7,950. R. G. RHODES,
1045 Manhattan Place.

FOR SALE—SACRIFICE. I MUST SELL my place at once, will sacrifice my 5-room California house, S.W., near 25th place and Vermont ave., large lot, bargain to the first man that comes with the cash. Leaving city. Address G, box 41, TIMES OFFICE.

FOR SALE—BOYLE HEIGHTS, HOLLENbeck Park; beauty, 7-room modern home; good as new. Choice, high, sightly; close

FOR SALE—
Houses.

FOR SALE—HOUSES.

$4750. 9-room 2-story modern house, West 37th st., between Grand and Figueroa. A real bargain. Vacant lots in this vicinity can not be had under $650. One of the best snaps in the Southwest.
See C. E. Spencer.

Pico Heights bargain. Third Ave. near Pico. $2400—Bungalow, 4-room and bath. $2400—Lot with 6-room house on rear—Making 100x150.
See Mr. Whalen.

Carlson Terrace houses. Low price, easy terms. Echo Park avenue, corner Baxter st. Better class, new, five, six, seven rooms, modern. Desirable, high ground location. Eighteen minutes from city's center. For full information.

$7250. North Burlington ave., 1½-story house, 7 rooms and bath. Big lot 40x150, lawn, grand old pepper trees, chicken corral, barn. Special bargain.

For above see Mr. Whalen.

$4500—40x123 to alley, 8-room modern, on Lincoln st., close in, between 8th and 9th sts.

$7500—One of the finest 2-story modern 9-room homes, with garage, lawns, flowers, in Wilshire district, West 9th st. car line. $1000 cash, balance $65 month.

For above see F. Meriz.

$12,500. 9-room modern house in the beautiful Westlake district (Orange ave.) Grand view of mountains. 60-foot lot. Owner living in Paris, hence low price.
See J. Henry Le Sage.

NORTH LOS ANGELES DEVELOPMENT COMPANY.
147 North Spring st.
Main 1220. Home 60158.

FOR SALE—

DO YOU WANT A BARGAIN.

SPLENDID 9-ROOM HOUSE.

The best value you'll find in Los Angeles. Situated in West Adams district. The house is good as new, contains 9 beautiful rooms. The lot is 50x135 feet, nicely improved with fruit trees, shrubbery, etc. The property is easily worth $8500. You can buy this property at $6500, or fully $2000 under value. About half cash will handle it.

ROBERT MARSH & CO.,
Sole Agents.
140 West Fifth street., Security Bldg.
Offices—10175. Main 5047.

NOTE.

On April 1st we will occupy our new quarters, 2nd floor L. A. Trust Bldg., N. W. corner 6th and Spring sts.

FOR SALE—
77 beautiful 5-room bungalows, of which 52 are being built in artistic, aristocratic Arroyo Glen Park.
Lots 60x129 each.
And 25 are being built in tract immediately adjacent to Occidental College.
Lots 60x135 each.
Price $2200 each. Only $50 to $100 cash and $25 monthly, including all interest.
Artistic, aristocratic Arroyo Glen Park is a delightful grove of sycamore and oak trees, where art and nature have combined to make the one perfect place between Los Angeles and Pasadena.
HOW REACHED.
Take Annandale or South Pasadena red cars or Garvanza yellow cars on Main st., and get off at the office of tract at 6100 Pasadena ave.
The 25 are being built adjacent to Occidental College.
HOW REACHED.
Take Garvanza car on Main st. marked "York Boulevard" and ride to end of line to office of tract.
DESCRIPTION OF HOUSES.
Cement porches with cobblestone, blue brick or clinker brick buttresses and outside chimney; living-room, dining-room with hardwood floors, bookcases, built-in seats, paneled walls and buffet; bedrooms and bathrooms in white enamel.
ARTISTIC BUNGALOW BUILDING CO.,
'Phone East 82 and 39810.
or MATTHEWS & MATTHEWS,
329 Douglas Bldg., cor. 3rd and Spring.

FOR SALE—

UNUSUAL BARGAIN.

A fine new 2-story Swiss Chalet, convenient to cars, schools and churches. Furnace, hot water heater electric fixtures. Fruit trees, lawn and shrubbery. Fine mountain view. Price only $5400.

G. LAWRENCE STIMSON CO.,
325 Am. Bank Bldg., Los Angeles.

FOR SALE—BEAUTIFUL NEW AND DOWN to the minute bungalows, located on Normandie and Fairmont aves.; only ½ block south from Sunset boulevard; near three car lines; also four new bungalows at Alhambra on rapid car line, Pacific Electric.
5 Rooms, modern, $1500, $150 down, $20 per mo.
5 Rooms, new, $2000, $200 down, $25 per mo.
5 Rooms, modern, $2150, $250 down, $25 per mo.
4 Rooms, modern, $2500, $300 down, $25 per mo.
4 Rooms, modern, $3500, $750 down, $30 per mo.
5 Rooms, new, $2500, $250 down, $30 per mo.
5 Rooms, 2-story, $2350, $500 down, $25 per mo.
GREAT INCOME BARGAINS, GET BUSY.
4 Rooms, double house, 4 rooms each, $2530
4 Rooms, double house, 4 rooms each, $3000.
4 Rooms, double house, 4 rooms each, $2500.
4 Rooms, double house, 4 rooms each, $2900.
4 Rooms, double house, 3 rooms each, $3000.
6-Room cottage, near Washington st., $3000.
5 Rooms, 2-story house, furnished, $4500.
4 Rooms, 2-story house, unfurnished, $4750.
12 Rooms, 2-story house, furnished, $7500.
6-Room cottage, Merchant St., ...$4900
5 Rooms, double house, 4 rooms each, $4000.
5-Room cottage, Santa Fe Avenue, $2500.
5-Room cottage, Gladys Avenue, $3500.
5-Room, new bungalow, Eagle Rock, $1650.
DEAL DIRECT WITH THE OWNER.
T. WIESENDANGER, 311, 307 So. Broadway, A3943, Main 2043.—Mr. Frey.

FOR SALE—
AT A SACRIFICE.

We are authorized by non-resident owner to sell his beautiful Hollywood home for $2500 less than he paid for same, about one year ago. House is thoroughly modern, 10 rooms, 3 baths, very large living-room with fireplace; large billiard-room with fireplace, beautiful dining-room, breakfast-room, kitchen, screened porch; 4 large bedrooms upstairs and outside sleeping porch; hardwood floors, beamed ceiling, wide front porch, furnace, etc. Garage and servant's room outside. Lot is a choice corner on paved streets, 115x150; great profusion of green trees, flowers and shrubs; beautiful lawns; fine neighborhood and surroundings.
Rents furnished for $150 per month; might sell completely furnished, if desired, and furnishings are first-class.
Here is an exceptional opportunity for someone wishing a high-grade and attractive home, all ready to move into.
Shown by appointment on application to W. C. CAMPBELL, & CO.,
Phone 57202.
Opposite Hotel Hollywood.

FOR SALE—

WILSHIRE
HOME.
EXCEPTIONAL VALUE.

$10,500—Near Ardmore ave. and half block from the Boulevard. One of the handsomest residences in this exclusive section and built by the present owner for his home. This is much more substantially built than the average. It has heavy concrete foundation, solid brick and cement porch and is constructed throughout of the best building material. The flooring is entirely of hardwood, 7-4 finish—and the woodwork is of second wood with almost a piano finish. There is a beautiful large hall and living-room with a massive and very artistic tile mantel and the rooms are all large and the walls hung with expensive paper in keeping with the beautiful woodwork and fixtures. Upstairs are five rooms and fine bath in white enamel; also sleeping porch. There is a large cellar and furnace, a Humphreys water heater; back sun porch with pergola; a fine garage, cement drive, lawn front and rear, roses, etc. It is an unusual opportunity.
Main 3267. 10767
"If Pays To See Us."
EDWARDS & WILDEY CO.,
22 Laughlin Bldg., 315 S. Broadway.

FOR SALE—

UP-TO-DATE BUNGALOWS

in the most beautiful part of Hollywood.

HOW TO GET A HOME.

Take Hollywood car to Gardner street, go one block north; see the location; look at the houses, examine the construction. You will find everything you want.

YOU CAN HAVE IT.

Come to the Story Building. We will make you the best terms ever made on this class of property. A small payment and balance like rent.

THE INVESTMENT BUILDING COMPANY,
Broadway 405. F3131.

FOR SALE—
Houses.

FOR SALE—HOUSES.
BUNGALOWS SOUTHWEST.
4 rooms,
$2850.

I have one of the most attractive and up-to-date six-room bungalows located one block from car line. Thoroughly modern with all built-in features. This is a bargain. This house is actually worth
$3000.

Remember its conveniences with oak floors beamed ceilings, wainscoted walls, handsome decorations, beautiful fixtures, and can be sold on a payment of
$500 Down,
Balance Easy,
5 rooms,
$2650.

and it's a beauty. Finished up with all modern conveniences, beautiful imported paper, fine fixtures, walls wainscoted, in fact, containing all the built-in features found in the bungalows which make Southern California famous. This is a charming little place, located in a good neighborhood, on a well built up street, convenient to car lines.
$300 down
will handle it.
A. D. MOORE,
861 West 54th street,
Home 26404. Phone evenings So. 7258.

FOR SALE—HOUSES:
$2850.

We have three of the prettiest bungalows in the southwest, located just one block from the car line in an extremely desirable neighborhood, which we can sell for
$2850.

These bungalows are finished with all built-in conveniences, including hardwood floors, beautiful built-in buffet, beamed ceilings, living room and dining room wainscoted, handsome paper and beautiful fixtures, in fact they are the most charming bungalows built in the southwest, which is acknowledged by everyone to have more future than any other section in Los Angeles.
These houses are well arranged and absolutely complete and ready to move into.
Large payments are not what we want, but desirable people, therefore for the next few days we will make the terms unusually good to the right parties and will accept a payment of
$300 Down
Balance monthly.
THE LAWRENCE B. BURCK COMPANY,
142 S. Spring Street,
Main 6661. Home 19655.

FOR SALE—HOUSES:
NINE ROOMS,
WESTLAKE DISTRICT.
$4500
$500 Down

It is a splendid East front house, located on Corondalet street, and in the Westlake district, on a 50-foot lot. It is surprising that we can offer a house of this size with big cellar, furnace, hardwood floors, etc., at the figure above mentioned, but we originally owned the lot when it was in acreage and we built the house on it, therefore we can sell it at a bargain and $1000 less than you can duplicate the property.
If you want to buy close-in, in the highest class residence district in Los Angeles, brand new house, on easy terms, or discount off for cash it's well worth looking into this property. It is absolutely the finest bargain in high-class residence property that we know of.
THE LAWRENCE B. BURCK COMPANY,
142 S. Spring Street,
Main 6661. Home 19655.

FOR SALE—HOUSES:
5-ROOM BUNGALOW.
$2400.

That's the price and $250 under the market value. Location ideal.
Terms $200 down
Balance easy.

Gas, electricity, fine car service. It is just such a bungalow as ordinarily sells for
$2900.

We were the original owners of this property in the form of acreage and subdivided it. For this reason we can sell this house at this remarkably low figure.
The street on which it is located is built up in beautiful homes.
It is a real bargain.
THE LAWRENCE B. BURCK COMPANY,
142 S. Spring Street,
Main 6661. Home 19655.

FOR SALE—ELEGANT NEW RESIDENCE; one-half block off Wilshire boulevard; thoroughly modern, eight rooms; reception hall, shower bath, sleeping porch, automatic water heater, large furnace, garage, very handsome fixtures, hardwood floors throughout. Especial care was used in harmonizing decorations. My house is exceptionally well built. Furniture tasty, including Baby Grand piano; will sell completely furnished or otherwise. Am owner and must sell immediately at a bargain. Price furnished $11,500, unfurnished $9000; no agents. PHONE 54685.

FOR SALE—$12,000; BEAUTIFUL HOME OF 9 rooms in West Adams Heights; solid oak finish in living-room; also stairs, oak floor; stairs and downs; beautiful prism, lighting fixtures, furnace, built-in features, garage, cement driveway, porte cochere, every modern convenience, sleeping porch, balcony with French doors, tile floor in bathroom, abundance of electric lights; front and back lawn with many roses; pergola, with French door from den. Apply on premises, 2290 W. 20TH ST. Phones 72158, West 4289.

FOR SALE—
BARGAINS.

$5000.00.
7-room brand new bungalow (Arlington Heights.) Built-in buffet, breakfast room, elegant fixtures, and one of the most attractive bungalows in the city for the money.
$10,000.00.
9-room modern house on Union ave., valued at $12,000. This is a very attractive home and most conveniently arranged. Has all the modern improvements. Don't fail to see it. See J. A. Nay, with H. J. McCULLY CO., 327 West 3d st. Main 8561. A3307.

FOR SALE—
BARGAIN.

$2000 cash buys my six-room modern bungalow, Westlake section, near First and Carondelet. Balance Mtge. $1000. Cost me $3750 new. Write me regarding location. J. SEXTON, 421 Hewes Bldg., San Francisco, Cal.

FOR SALE—BY OWNER; JUST COMPLETED 7-room bungalow at 1234 West 50th st., Vermont Square, hardwood floors throughout, massive stone fireplace, beamed ceilings, elaborate fixtures, disappearing beds, walls beautifully decorated, artistic breakfast room, cement veranda, garage, large lot, must sell on easy terms, owner on premises Sunday. SOUTH 1252. 20867.

FOR SALE — WE HAVE THREE FINE real estate auctions this week, Wednesday, March 15, at 1349 East Slauson ave.; Thursday, March 16, at 1220 East 37th st.; Friday, March 17, at 704 Pittman st. See Auction Column today for full description. The H. C. PRICHETT COMPANY, Auctioneers. Phones Main 2224, Home F1221.

FOR SALE — FINE APARTMENT HOUSE lot, near in, on Ingraham st., between Valencia and Union sts. Lot 60x317 to wide alley; north front. The dwelling now on the lot earning $50 per month. $4500, terms.
FREDERICK A. PIERCE,
419 H. W. Hellman Bldg.
Phones F1708, Broadway 1432.

FOR SALE—
GREAT BARGAIN.

Can sell a beautiful home in Wilshire district at a bargain; contains 10 large rooms thoroughly modern, built 1½ years ago; ½ block from car line; come in and make me an offer; this must be sold.
A1240. G. M. GIFFEN, Main 2110.
208 Story Bldg. Member L. A. R. B.

FOR SALE—BY OWNER.

Beautiful 7-room, 1½-story bungalow, in western part of city, fine location, 75-foot lot; strictly modern, up-to-date, furnace, Rund heater, large rooms, finely finished, good garage. For quick sale am offering it for $4000.
GRIFFITH, 445 Pac. Elec. Bldg. F1533 or Main 1533.

FOR SALE—
ONLY $4500.

A modern eight-room, two-story house on E. Washington, near San Pedro—st., on lot 40x160 to 15 ft. alley. There is a lawn, both front and back, and good stable, also chicken house and pen. $4500 takes this bargain. Address G. M. BAKER, 1039 S. Hope st.

FOR SALE—
$1800 for 6-room residence, Los Angeles, worth $2500; $900 will handle.
$2200—Modern 6-room residence, Hollywood way; $700 will handle.
$2500—Modern 5-room cottage, South Pasadena; $1500 will handle.
STOCKWELL & CO., 304 Grant Bldg. A1863, Main 1536.

FOR SALE—BEAUTIFUL NEW BUNGALOW near three car lines. Large lot, five large rooms and sleeping porch; massive fireplace, over seven feet wide. This is going at cost, only $2500 cash, and $25 monthly, including interest. Price $2300. Take Franklin ave. car on Hill st., get off at Hobart blvd., go south one block to house. MR. COOPER (owner,) 315 S. Hill st. F2035.

FOR SALE—$7500, 3 GOOD HOUSES, HOME and income, 150 feet frontage, just off Pico and Vermont, now paying good interest on price; first-class location for apartments, flats or garage; price less than value of ground; improvements worth $3500, cash or time. Call 1226 NEW HAMPSHIRE, or Phone Owner. Home 54232.

FOR SALE—BARGAIN; 6-ROOM COTTAGE; all modern improvements, hardwood floors, large cement basement, lawn, flowers, palm, shade and fruit trees; 2 car lines within one block; price $4000; will give good terms. See owner and property at 1214 W. 31ST ST. Phone 21852.

FOR SALE—$300 CASH, BALANCE LIKE rent, just completed 7-room bungalow on 44th st., near Moneta ave.; hardwood floors throughout, bookcase, writing desk, brick mantel, walls beautifully decorated, cement veranda across front, sewer, large lot, must sell. MONETA AVE. REALTY CO., corner Moneta and Vernon.

FOR SALE—THE ATTRACTIVE HOUSE OF town, no leak and no water in cellar, 4 bedrooms, sleeping and sun porches, delightful and modern in detail, large east front lot, high ground, near Pico car, Country Club district, large garage, $6500, terms. Address H, box 10, TIMES OFFICE.

FOR SALE—
Houses.

FOR SALE—
$4000. SOUTHWEST.

The very best house for the money we know of in Los Angeles. One of those rare chances to secure, at an absolute bargain price, a beautiful eight-room house on a lot 50x125, down to the minute in every respect. An inspection will POSITIVELY CONVINCE the discriminating buyer that this property is FULLY $1500 UNDER VALUE.
The owner must sell, for reasons which we will be glad to explain, and we can deliver the property at above price, $1200 cash. REMEMBER, the house is new, has all the usual features and many added attractions found only in much more expensive homes. The exterior elevation and the interior finish combine to make this property one of UNUSUAL DESIRABILITY.
See us at once about this.
EDWARD D. SILENT & COMPANY,
405-10 S. Hill st.
Home 10695. Main 695.

FOR SALE—
8-ROOM HOUSE.
A BEAUTIFUL MODERN HOUSE, WELL BUILT AND IN FINE ORDER THROUGHOUT. LARGE ROOMS, WELL ARRANGED AND ARTISTICALLY DECORATED. LARGE LOT, IMPROVED WITH LAWN, FLOWERS AND SHRUBS.
ONLY $4500.
TERMS IF DESIRED. SEE US AT ONCE, AS THIS PROPERTY IS $1500 UNDER VALUE AND MUST BE SOLD.
EDWARD D. SILENT & CO.,
405-10 S. HILL ST.
HOME 10695. MAIN 695.

FOR SALE—SPECIAL SACRIFICE PRICE of $4000 for beautiful 7-room Benton Way bungalow, located at 406 N. Benton Way, 1 block from Bimini Baths car line. All modern conveniences, three bedrooms with bath, den, dining-room and living-room with cement porch across front of house. Must be seen to be appreciated. Easy terms to purchaser. Can give possession April 1.
Beautiful 7-room bungalow, corner Fourth and Coronado sts., just being completed, 60-foot lot. Three bedrooms, sleeping porch, living-room, dining-room and den with cellar and furnace; price $5500, easy terms.
Beautiful 9-room Swiss chalet, just being completed, located at 223 S. Rampart blvd.; this is a special bargain at price of $5500; the lot is 75x125 feet, and house is set so far back that there is 40 feet of lawn between each. This house is an east front; four bedrooms, two baths, sleeping porch, large living-room with open fireplace, den, dining-room and breakfast-room, fine basement with furnace, garage large enough for two cars. The price includes the grounds, all planted and improved, and the house beautifully decorated. The hardwood floors in this house are ¾ oak.
For further particulars on any of the above houses, see F. W. ROUNTHWAITE, 1106 W. P. Story Bldg., A4584 or Broadway 1487.
Residence 'phone for Sunday appointments, 54790.

FOR SALE—
AN EXCEPTIONAL OPPORTUNITY. $4500.
A NEW 5-ROOM HOUSE
IN THE FASHIONABLE DISTRICT.
MODERN IN EVERY PARTICULAR.
BUILT BY THE DAY FOR A HOME
SURROUNDED BY FINE HOUSES.
OWNER MUST MOVE.
IF YOU WANT A HOME SEE
C. J. GOODENOW,
A8197. 707 COULTER BLDG.

FOR SALE—
ARTISTIC MODERN BUNGALOW ON HIGH GROUND.
A $3000 BUNGALOW FOR $2300—$200 CASH.
$2500. We can save you $500 on this house, which MUST be sold at once, and give very liberal terms.
If you are now living in the low part of the city, you know by this time how nice it would be to have a home on the high ground, especially when you can have a better property for less money. This beautiful, artistic bungalow has five large, sunny rooms and bath, and contains every modern feature and is equal in finish and workmanship to houses twice its value. Has wide cement veranda, cement steps and abutments, oak floors, beamed ceilings, all the latest built-in effects, massive mantel, artistic lighting fixtures, best of plumbing, including laundry trays. Located in the most picturesque part of Highland Park, one block from car line. Go out and see. Take Yellow Highland Park, Garvanza car going north on Main st., to Regina st. Office on corner, or call up main office.
"It Pays To See Us."
EDWARDS & WILDEY COMPANY,
Main 8307. 222 Laughlin Bldg. Home 10767.

FOR SALE—
POINT FIRMIN. Six-room modern house on boulevard. All built-in effects; just completed. East front, fine view of harbor, Long Beach and Catalina. Lot 50x125. Price $4000, half cash. Balance terms to suit. A good home at a low price.

ALHAMBRA. Seven-room modern house, nearly new; strictly up-to-date; near four car lines; 23 orange trees; corner lot 100x150; flowers, lawn and shrubbery. Price $5000, mortgage $1400. Exchange for smaller house in city or vacant lot as part payment. This is a beautiful home place.

CITY. Home and income; 10 rooms, 2-story modern; two 3-room suites upstairs; four rooms downstairs; partly furnished; chicken house and corral. Two blocks from street car, facing small park. Price $5450. Some cash, vacant lot, balance to suit.

I. P. BERRYMAN, 319 Citizens National Bank Bldg. Phones A3625, Main 4786, Los Angeles.

FOR SALE—HIGHLAND PARK. LOCATED on high ground. No high hill to climb. No water in the basement. Charming mountain and valley view. Most healthful residence section in the city. Built by owner for a home. Has been occupied but a few months. Large living-room, beautiful dining-room, pretty breakfast room, complete kitchen, large screened sleeping balcony, three large bed rooms each with large closet, hardwood floors throughout, furnace. Artistically finished, well arranged, complete, modern. A genuine bargain. Price only $4700. Terms if necessary. Pleased to show property at most any time. 540 WEST AVE. 54. Phone 39335.

FOR SALE—
New 6-room bungalow, large lot, hardwood floors, all the new and up-to-date built-in effects. In that choice residence section, Beachwood Park.
Price and terms in accordance with this beautiful home. Take Hollywood Franklin ave. car on Hill st. to Beachwood Drive, next street to Gower on Franklin.
Call 427 Beachwood Drive, or
418 MASON OPERAHOUSE,
10963—Phones—Main 496.

FOR SALE—
New 5-room bungalow, on high ground, worth $2300. Will sell for $1800, $20 cash. 7-room bungalow in Wilshire district, $4500. Worth $6000.
See KELLY, room 204 Consolidated Realty Bldg., 6th and Hill st. Broadway

FOR SALE—
$2500 under price—$100.
This is for a quick sale.
3227 Sixth Ave., 6-room bungalow.
West Jefferson st. car.
$2300—New 5-room bungalow.
2235 Montclair (West 28th st.)
West Adams st. car to Arlington st.
Having hardwood floor, latest effects.
Small cash payment, balance rent.
Open for inspection.
418 MASON OPERAHOUSE.
10963 Home—Phones—Main 496.

FOR SALE — FINE WILSHIRE HOME ON Norton ave., between Wilshire and Sixth st., containing seven beautiful rooms and cellar; first floor, fine living-room, "den porch," artistic dining-room, kitchen, breakfast room, or bedroom, lavatory; second floor, three lovely bedrooms with large closets; fine bathroom, "porch pergola;" piped for furnace; built by day labor. Price $7500, terms.
FREDERICK A. PIERCE,
419 H. W. Hellman Bldg.
Phones F1708, Broadway 1432.

FOR SALE—HOUSES, NEW AND MODERN; close car, school and church, very high-class neighborhood, with all the city conveniences and no city tax, close Eagle Rock Park, with fast car service; our terms are very reasonable; no one can afford to rent after looking our property and terms over. 800 N. Eagle Rock ave. East 257. H. SAM NEWLON.

FOR SALE—ONLY $1750; FEARFUL SACRIfice; 4-room plastered cottage, close in, on N. Burlington ave.; east front and street work paid. Call today, THE BARGAIN HUNTERS, 1640 Temple.

FOR SALE—
Houses.

FOR SALE—
HOME INVESTMENT.
NEAR GRAND AND WEST ADAMS.

9-room, two-story modern residence, almost new, oak floors throughout, paneled walls, elegant built-in buffets and bookcases, etc., etc. Furnace, garage, and everything complete.
LOT 50x150.
This is your opportunity to get a close-in modern home at an absolute bargain price.
For more particulars, see
KOSTER & COX.
W. I. HOLLINGSWORTH & CO.,
10777. 607 S. Hill st. Main 6760.

FOR SALE—AUCTION: REAL ESTATE AND residence, Wednesday, March 15, 10 a.m. 2233 WEST 21ST ST.—This sale was postponed last week on account of a mistake in papers giving wrong address. Real estate consists of a fine lot about 50x150 ft., located in one of the finest residence districts of the city, improved with modern 8-room, 2-story residence, with cement basement with laundry, furnace, Ruud heater, cove ceilings, built-in buffet, toilette upstairs, and down, large sunny rooms, in fact modern in every respect. The above real estate and also the furniture will be sold by order of administrator to close the estate. Real estate will be sold for cash, can place $3500 incumbrance if desired. Furniture will be sold in lots to suit purchasers. Take West Washington, Rampart ave. cars to Crammerey.
RHOADES & RHOADES, Auctioneers.

FOR SALE—SOME CHOICE HOMES.

Selected list of the choicest moderate price homes in Wilshire and Southwest. The very best and most sightly, cheerful and satisfying. I have been strict as to right prices also.

I have some of the choicest and sightliest residence lots in the city at proper prices. Attractive terms; building inducements and discounts for all cash.

If I have not got what you want, I will get it for you promptly if obtainable.
Square work only.
F. C. SMITH, 503 American Bldg.

FOR SALE—
AN ELEGANT HOME, SOUTHWEST.

If you want a real bargain quick, call and see us at once. I can show you the nicest 7-room bungalow you ever saw for the price on an east front lot. 3 rooms finished in mahogany. Equal to a $10,000 home; beautiful fixtures. House is already for furnace, also piped for gas. Many features in this house you never saw before. Our automobile is always ready to take you out. If you see it and want a home, you will buy it. Easy terms. See GEO. A. CORTELTOU CO., 534-35 Bradbury Building.

FOR SALE—
WILSHIRE SECTION.

Beautiful new 8-room bungalow in Wilshire section; handsomely decorated; furnished throughout with costly fumed oak; leather furniture. Lot 70x140. Terms can be arranged. See us about this.
GRAMMERCY PLACE.
Two fine bungalows on Grammercy Place. One $5000, the other $5500. Lots are large. Houses very classy. We can arrange terms on either of these.
GEO. A. CORTELTOU CO.,
534-35 Bradbury Bldg.

FOR SALE—
BIGGEST SNAP IN LOS ANGELES TODAY. 7-room bungalow, modern in every detail. Hardwood floors, papered walls, elegant electrical fixtures throughout; cement porch, cellar, furnace, garage and drives. Lot south front, 50x128 feet; stands 14½ feet above the street. All improvements in. No house in tract over year old. Restrictions for $2500. We can save you $500 on this house, which MUST be sold at once, and give very liberal terms.
L. N. CLEVELAND CO.,
A2450. Main 5986. 435 H. W. Hellman.

FOR SALE—822 WEST 53RD ST. THE loveliest bungalow in the city. 6 rooms, beautiful buffet, beamed ceilings, hardwood floors and built-in work; cement porch, breakfast room in blue and white; $3600; $500 cash, balance terms. Go out today. Take Moneta 54th st. car.

FOR SALE—
BY OWNER.
In the Wilshire District.
ARTISTIC BUNGALOW.
209 NORTH CARONDELET ST.
7 rooms, including breakfast-room, all beautifully decorated.
Hardwood Floors.
Large Cement Porch.
Lawn, Flowers.
Ruud water heater, superior furnace, inside entrance to cement cellar.
Terms, $600 down, $40 per month.
Key next door.
ROOM 403, O. T. JOHNSON BLDG.

FOR SALE — AT SACRIFICE.

7-room story and half bungalow, modern. Lot 50x150. Beautiful lawn, flowers, fruit trees, chicken house. Excellent neighborhood, 5-minute car service. Most rapid growing section in city; 300 houses erected past year. Leaving city, must sell. Bargain, $4300; $1100 cash, balance like rent. Call 1240 WEST 49TH ST., corner St. Andrews. Phone 26186.

FOR SALE—
Have just finished two beautiful 5-room bungalows, located ½ block east of Vermont ave., in the Southwest. These places have every modern convenience, such as paneled walls, beamed ceilings, built-in buffets, cabinet kitchens, hardwood floors, etc. Lawn in and shed on the rear of the lot. Iron-clad building and race restrictions. Only half a block from three different lines, being 18 minutes from the center of the town. Will give deed to property. Price $2400; terms $100 down and $25 a month.
For particulars, see owner.
H. L. BLAKE.
142 S. Spring st.
Main 6661. Home 10685.

FOR SALE — NEW STORY AND A HALF bungalow, southwest, completely furnished from top to bottom, including piano. Six rooms and bath, two toilets, gas heater, stationary tubs, dishes, silverware, etc. Oak floors, garage and, in fact, everything for housekeeping. New lawn will be put in. Corner lot on car line. Price $4500 from owner. $1800 can run indefinitely at 7 per cent. A home ready to step into at once. This property will rent quick for $50 per month.
OWNER.
430 South Spring st.
F1845.

FOR SALE—AND A BARGAIN, GOOD 6-room modern cottage, lot 40x125 to an alley. It's 837 East 11th st., west of Central avenue. Price $3600—$3500 or more cash, balance terms. Don't bother tenants. Inquire 121 E. 24TH ST. Phone 22609. No agents.

FOR SALE—LOOK! SOUTHWEST SEVEN-ROOM MODERN HOUSE, RENTS FOR $25 A MONTH, WILL SACRIFICE FOR $2400, $500 CASH HANDLES THIS. BALANCE TO SUIT. 418 WEST 42ND ST. PHONE 28443.

FOR SALE—
5-room modern bungalow on high ground, worth $2300 Will sell for $1800, $20 cash. 7-room bungalow in Wilshire district, $4500. Worth $6000.
See KELLY, room 204 Consolidated Realty Bldg., 6th and Hill st. Broadway

FOR SALE—5-ROOM AND . NEW bungalow, built by day work and up-to-date in every way and located within walking distance of center of city; price only $2350, terms if wanted. O. G. MYREN, 205 American Bank Bldg., Second and Spring. Tel. A8329.

FOR SALE—AND A BARGAIN, FINE 6-room cottage, 50 foot lot, on East 24th st., between Main st. and Maple ave. It's 217 East 24th st. Price $3600—½ cash, balance mortgage. Look this up. Don't bother tenants without an order. Inquire 131 EAST 24TH ST. Phone 23609. No agents.

FOR SALE—A SPLENDID 7-ROOM HOUSE in the southwest; at a sacrifice. Must be sold at once.
See SOMNER, with Main 2676.
O. A. VICKREY & CO., 308 S. Hill st.

FOR SALE—HOLLYWOOD FORECLOSURE; beautiful 5-room residence, practically new, worth $5000; must sell; fine high lot, 55x135; plenty of vines and trees. Parish Barker, with R. B. DICKINSON, 321 S. Hill st. Main 88. F1131.

FOR SALE—TWO ELEGANT LOTS, 50x140 each to alley, set to fine fruit trees, flowers and vegetable garden, flowering, shade trees. 4-room California house. Terms on part. BOX 231A, R.F.D. No. 1. Phone EAST 2368.

FOR SALE—BEAUTIFUL BUNGALOW, $2500; $20 monthly, west of Figueroa. Near Grand ave cars. Buffet bookcases. Built-in bed. Bargain. R. B. DICKINSON, 321 Hill st. Main 88. F3128.

FOR SALE—$650 BUYS 2-ROOM HOUSE on fine lot, southwest. $150 cash, balance easy.
CITY REALTY CO., 728 Story Bldg.

FOR SALE—OR EXCHANGE—MODERN 6-room bungalow, in southwest. $1000 equity for good beach property. 'Phone OWNER, 26252.

FOR SALE—ONLY $650; OUR SPECIAL. WE ARE THE ONLY LEGAL BARGAIN HUNTERS IN LOS ANGELES; 5-room bungalow and nice lot, close in. Call today, THE BARGAIN HUNTERS, 1640 Temple.

FOR SALE—
Houses.

FOR SALE—OR EXCHANGE—
WILSHIRE HOME.
KINGSLEY DRIVE NEAR WILSHIRE.
—$12,500— —$12,500—

Ten-room new and modern residence, elegant taste displayed in the decorations and arrangement of this beautiful home. Five bedrooms and sleeping porch, with expensive tile baths and shower, upstairs. Living-room, dining-room, breakfast room, kitchen and maid's room on lower floor. Garage for two machines. Kingsley Drive is one of the most beautiful streets in the city, on very high ground, having a grand view of all Hollywood and surrounding country. Be sure and see this delightful home before buying. Owner will take small amount of clear property as part payment and give long time on balance. There is absolutely no better buy to be had in a high-class residence and the exceptionally easy terms, makes it the biggest find we have ever offered. Automobiles and courteous salesmen to show property.
VAUGHAN-MIDDLETON CO.,
207 Story Bldg. F1225. Main 1452.

FOR SALE—
BEAUTIFUL 10-ROOM HOME.

Wilshire district, corner, 60x150, beautifully laid out, flowers, trees, vines, fenced, garage, large reception hall, smoker and 10 rooms besides; 6 downstairs, 4 upstairs, attic, oak floors, furnace, Ruud heater, large Grueby tile mantel. Breakfast-room with buffet, beautiful dining-room, spacious living-room, den, large kitchen, excellent pass pantry. Elegantly decorated throughout. Has every modern feature. See photo at our office, $12,500. Bargain.
HORACE G. HAMILTON CO.,
400-401-402 Pay Bldg. Main 240.

FOR SALE— BY
MINES & FARISH
MUST HAVE MONEY.

8-room, 2-story house on lot 40x120, on Lincoln st., near Figueroa. Income $40 per month. Price $6000, $2500 cash, balance long time at 7 per cent. Must be sold at once.
Also a fine apartment site, on Alvarado st. 9-room, 2-story house on lot 100x187. Good garage. Income $100 per month. Price $15,000. Bank loan $6000, 6 per cent., 3 years. Lot unrestricted.
FRANK ROWLEY,
353 South Hill.
with MINES & FARISH.

FOR SALE—
BARGAIN.
OWNER LEAVING FOR EAST.
$4200.

Six-room delightful bungalow, built for the home of owner, who is obliged to go East at once. Splendid construction. Artistic. Most convenient and on a 50 ft. lot, close in. Owner must sell before leaving and has put price several hundred dollars below surrounding values for an immediate sale. See me at once about this. It is a snap.
MR. TROOD.
E. R. BOYDEN & CO., Phones—60125, Main 723. 236-238 Cons. Realty Bldg., 6th and Hill.

FOR SALE—
BIG HOUSE—BIG BARGAIN.

2-story, 14-room handsome residence on 90 ft. frontage. Spacious reception and living rooms, finished mahogany, three baths, select section on high ground. Splendid home for large family. Mtg $11,500. Owner will make big sacrifice of equity for cash.
See MR. TROOD.
E. R. BOYDEN & CO., Phones—60125, Main 723. 236-238 Cons. Realty Bldg., 6th and Hill.

FOR SALE—
$5000—Fine 6-room bungalow, close in, very attractive. Owner will take good high lot for equity.
$4000—Six-room, story and half, on 60 ft. east front Gramercy st. Fine living-room, den, dining-room and kitchen, first floor. Two chambers, bath and large sleeping porch enclosed on second floor. Cellar. A good buy.
See MR. TROOD.
E. R. BOYDEN & CO., Phones—60125, Main 723. 236-238 Cons. Realty Bldg., 6th and Hill.

FOR SALE—
$11,500.
$11,500.
$11,500.
150 ft. off Wilshire blvd.
Close in.
Palatial home of 12 beautiful sunny rooms, complete from cellar to garret. Let us show you this property, you will be pleased.
A8753. Main 2676.
PAUL F. GROVER, House and Lot Dept.,
O. A. VICKREY & CO., 308 S. Hill st.

FOR SALE—
WILSHIRE DISTRICT BUNGALOW—$500.

7-room modern, up-to-date bungalow, east front, one block from Wilshire boulevard, close to splendid two-story homes and one block from car line. Go and see it. 715 Irolo st., three blocks east of Harvard boulevard. It's a bargain for some one.
R. W. KINSEY.
F4898. Main 4204. Suite 208, 405 S. Hill st.

FOR SALE—
Located within 5 minutes of Broadway. West side, on high ground, 5-room good cottage, 50-ft. front lot. Trees, sidewalks, curbs. If you want to live close in and your money to work, take this place at $3600, $300 down, balance easy payments.
AMBROSE L. HAMELL COMPANY,
629 W. P. Story Bldg.
Corner 6th and Broadway.
Main 5567. F2896.

FOR SALE—
$2900 VALUE FOR $2500.

This modern 5-room house, located half block from Sunset boulevard. 15 minutes out. Has nice outhouse. Arbor, chicken house. Fine view of mountains. This place is worth $2900, but price for this week only, $2500. Can arrange terms.
AMBROSE L. HAMELL COMPANY,
629 W. P. Story Building.
Corner 6th and Broadway.
Main 5567. F2896.

FOR SALE—
ONEONTA PARK, SWISS CHALET.

New, 9 rooms, live oak and orange trees, 65x110, 2-story house, 3 porches, 4 bedrooms, large living-room, Grueby tile mantel, 2 toilets, finest plumbing, oak floors, good fixtures, sleeping porch, gas and electricity, near car. $8000. Easy terms.
HORACE G. HAMILTON CO.,
400-401-402 Pay Bldg.

FOR SALE—AT A BARGAIN FOR CASH.
96 CAHUENGA BOULEVARD. LARGE COMMODIOUS, PERFECTLY PLANNED HOUSE OF ELEVEN ROOMS, BUILT ON BROAD LINES, OPENING ATTRACTIVELY INTO FINE WIDE HALL, EVERY ROOM CHEERFUL AND BRIGHT. NO AGENTS. NO TRADE. PRICE FROM OWNER. PHONE WILSHIRE 577.

FOR SALE—AND A BARGAIN, GOOD 6-room modern cottage, lot 40x125 to an alley. It's 837 East 11th st., west of Central avenue. Price $3600—$3500 or more cash, balance terms. Don't bother tenants. Inquire 121 E. 24TH ST. Phone 22609. No agents.

FOR SALE—LOOK! SOUTHWEST SEVEN-ROOM MODERN HOUSE, RENTS FOR $25 A MONTH, WILL SACRIFICE FOR $2400, $500 CASH HANDLES THIS.

Realty Liners.

FOR SALE— Houses.

FOR SALE—

ONLY $3650.

ACTUALLY WORTH $4000.

Sacrificed because—owner is leaving city.

8 rooms and cement basement. Spacious double living and dining-room, den, two bedrooms, bathroom and heater, gas range, furniture.

North front lot 50x140, shade trees. Variety of bearing fruit trees and berries.

20 minutes from business center, one block from West Adams car line. Terms easy.

Call or write Owner, who occupies property. T. D. DOWNER, 2063 West 27th st.

FOR SALE—THREE NEW HOUSES IN WINDERMERE PARK, NEAR BIMINI BATHS (TAKE HELIOTROPE CARS, EVERY SIX MINUTES) AT MUCH LESS THAN MARKET PRICES.

ONE 9-ROOM BUNGALOW, WITH TWO BATHS, EVERY IMPROVEMENT, $4250; $950 CASH, $39 PER MONTH, WHICH INCLUDES INTEREST, INSURANCE AND TAXES.

ONE 10-ROOM BUNGALOW, TWO BATHROOMS, COR. VERBENA AND CLINTON; EVERY MODERN IMPROVEMENT, $4800, $400 CASH, $44 PER MONTH.

ONE 7-STORY, 8-ROOM HOUSE; LOT 60x160, ON WINDERMERE AVE. (NO FREE RIDE, MACADAMIZED); THE BEST OF EVERYTHING, INCLUDING CELLAR AND FURNACE; $5700; $700 CASH, $50 PER MONTH. YOU CAN'T MATCH IT UNDER $7500. E. M. McGILLIN, OWNER, 503 HELIOTROPE DRIVE.

FOR SALE—

4-ROOM NEW HOUSE.

On big lot, high ground, less than 2 blocks from First-street yellow car line; gas, electricity, sidewalks, curbs, street work complete and paid for; price only $1600; make terms to suit purchaser.

ALSO—

4-room plastered house, $1125, on big lot; terms, $20 down, then straight payment of $15 monthly.

If you are looking for a nice new home, see me.

GEO. W. MOORE,
344 Pacific Electric Bldg.
6th and Main sts.

FOR SALE—

A SNAP,
WILSHIRE DISTRICT.

Beautiful, practically new, 5-room bungalow, entirely modern, on San Marino street. Here is a chance to get a nice home in this district at right price and good terms.

Price only $3200.

LOS ANGELES INVESTMENT CO.,
325-326-327 S. Hill st.
Main 246. Home 60127.
See Mr. Taylor.

FOR SALE—HOUSES, EASY TERMS.

4 rooms, new, 37th near Arlington, $2250; $250 cash.

4 rooms, new, 28th, near Arlington, $2500; $250 cash.

4 rooms, DeVrees, near Sunset blvd., $2250; $100 cash.

4 rooms, Lakeshore, near Sunset, $1650; $50 cash.

5 rooms, Ardmore, near First, $2500, $250 cash.

5 rooms, McKinley, near Jefferson, $2800, $200 cash.

If you WANT A HOME see me.
W. P. REYNOLDS, 413 Mason Opera House Bldg. Home 10263. Main 496.

FOR SALE—

HOME IN
$6500 WEST ADAMS TERRACE. $6500

This will please you. In the aristocratic WEST ADAMS district, surrounded by elegant homes. New 9-room modern house. Swiss. All the conveniences and built-in features. Oriental features, large linen closet; hardwood floors throughout, cement cellar, commodious garage, cement driveway, portechere. House flooded with sunshine, outside finish white and shingles. Without doubt the best buy today. Don't overlook it. Price $6500. Owner 907 DELTA BLDG. Phone F4973.

FOR SALE—

A BARGAIN.

Wilshire district, only $6500; an elegantly finished, 8-room, 2-story and brand new home, on east front, 50x150-ft. lot, one block from car. Oak floors upstairs and down, beautiful stone mantel; furnace; cement porch; large breakfast room with separate side entrance; garage, cement driveway. A carefully planned and especially well built home for $6500; worth $7500 of any one's money. Will arrange reasonable terms. W. H. YOUNG (owner,) 206 Johnson Bldg. Main 6960. Broadway 7915.

FOR SALE—

A HIGH CLASS BUNGALOW,
AT A REASONABLE PRICE.
Some of the Good Features.

Lot high and dry. Lawn put in by Japanese experts. Underground drainage. Living-room (redwood finish) dining-room and kitchen good sized. Wall furnishings and fixtures very swell. Artistic mantel. Heavy window glass. Roof with guarantee. Trees in back yard, spacious basement. Unusually large porch with good view. Price $5250. At 3920 MAPLEWOOD AVE. Take Western avenue car on Broadway line and get off at Maplewood.

FOR SALE—NEW MODERN 6-ROOM BUNGALOW situated on beautiful La Salle avenue block from Jefferson and 1½ blocks from West Adams car lines; hardwood floors throughout, beam ceiling, decorative wall paper, window seat and linen closet; also very large cabinet kitchen and cement cellar. Lot 50x150. Entire exterior electric finish and hardware of the best; all work done is strictly first-class; this is a bargain for anyone looking for a home. Price $5000; terms. Owner will gladly show house by appointment. HOME PHONE 77163.

FOR SALE — $3850; $750 CASH, SOUTHwest. New 7-room bungalow, decidedly different from others. Has beautiful mantel, panels, large rooms, stone mantel of unique design, hardwood and polished floors, walls finished throughout in beautiful tapestry paper and leatherette, 5 rooms papered, beam ceilings, cases, writing desk with drop-light, very large buffet, bedrooms, bath, hall and buffet kitchen in white enamel; large breakfast nook. Terms to suit. OWNER, 216 Laughlin Bldg. A1351. Main 8575.

FOR SALE — $4250, $1000 CASH, SOUTHwest. New 7-room bungalow, different and finer than others. East front lot 52x166; stone and cement veranda; very large rooms, massive brick mantel; home is finished in fine hardwood floors in every room; walls finished in tapestry paper; beam ceilings; bookcases, writing desk, seats, very large swell front buffet, 3 large bedrooms, bath, hall and buffet kitchen in white enamel; large breakfast room; cement cellar, laundry tubs. Unusual value. OWNER, 216-19 Laughlin Bldg.

FOR SALE—ONLY $2600, $600 CASH, BALance easy, new, high-class 7-room, 2-story house, just completed, on large corner lot to alley; has stone porch across the front, sleeping porch upstairs, furnace, oak floors, beamed ceilings, bookcases, writing desk, fine buffet, panel walls, stone mantel, mirror door, best plumbing, 2 toilets, fine electric fixtures, and lawn. For particulars call at 1249 W. 37TH PLACE, or 'Phone West 3631.

FOR SALE — 465, NINE-ROOM PLASTERED house with bath, hot and cold water, piped for gas, barn, poultry houses, lot 150x210 feet. $4600. Will exchange for ranch.

INGLEWOOD LAND CO.,
345 Wilcox Bldg.
Second and Spring Streets.
A3229 Main 6913.

FOR SALE—NEW 6-ROOM MODERN BUNgalow, beamed ceilings, paneled walls, built-in bookcases, — blue, etc.; two bedrooms with bathroom between and screened sleeping room, barn and fence, large lot, beautiful location; near three car lines and sunset blvd. This is a bargain. T. WYLIE-ENDANGER, room 311, 207 S. Broadway. A2943. Main 2943. Mr. Frye.

FOR SALE—OR EXCHANGE—

See my new bungalow at 847 W. 39th Place; 5 rooms and bath; hardwood floors, built-in cupboards, buffet, writing desk, etc.; fireplace, gas and electricity; partly furnished, all ready to move into. Will take clear lot for equity, or make me a cash offer for equity.

C. N. CLINCH, Owner.

FOR SALE—NEW 4-ROOM BUNGALOW; $1400; beautiful location, near Sunset blvd., and 2 car lines, has an income from well on rear of lot, supplying water to 3 families; size of lot, 50x126 feet; near this up at once, as it is a bargain; have other bungalows from $2000 to $2500 in same locality. T. WIESENDANGER, 21 Merchants Trust Bldg. 207 S. Broadway. A2943. Main 2943. Mr. Frye.

FOR SALE—EXCEPTIONAL BARGAIN, new 5-room, modern bungalow, lot 41x140 to alley. East front abundance of flowers, large barn and chicken corrals, 76 chickens, two Jersey cows, milk route established 1 year, all. 3611 SIXTH AVE., one blk. e. of West Jefferson.

FOR SALE—MY EQUITY IN NEW FIVE-room bungalow, elegantly furnished, two large lots, lawn in, $300 buys if taken immediately, worth more, owner leaving city. 1732 W. 51ST ST. Grand Ave. and W. 49th st. car, get off at St. Andrews place.

FOR SALE—MODERN, NINE-ROOM HOUSE, 2 baths, hot water system and ranges connected. Close to Moneta Ave. $1475; $400 cash, balance $15 per month.

TERRY REALTY CO.,
4766 Moneta Ave.

FOR SALE—LOOK RENT SAVER; $50 CASH, $10 monthly; price $1700. Yes, 6 5-room house, gas, toilet, sink, sewer connected, large lot, fenced, near car and school; don't pay rent; see this today. Call 1403 E. VERNON AVE. Hooper ave. car.

FOR SALE—SIX ROOMS, FULL BASEment, all modern conveniences, close-in, beautiful home; basement and location suitable for business; easy terms. Westlake district, near Pico car line. G. E. GAST, 1444 Girard st. Home phone A7167.

FOR SALE—BY OWNER, FIVE-ROOM MODern bungalow; furnished completely; gas, electric lights, flowers; lot 40x135; in growing southwest. Phones, Main 4686 or F4636; ask for REMMINGER, or call at 671 W. 43rd st. Take Strawberry Park car.

FOR SALE—CLOSE IN PROPERTY. BEST buy in the city. 6-room cottage in front, 3-room cottage in rear, $3500. Liberal discount for cash, will take good lot as part payments. This is a snap. Come and see it. 1111 E. WASHINGTON ST.

FOR SALE—NEW, 8-ROOM 2-STORY EASTfront strictly-modern house on Kingsley drive; this house has all built-in features, including basement and furnace; basement absolutely dry. I'll sacrifice this place to move it. See owner on premises. PHONE 54394. No agents.

FOR SALE—NEW 11-ROOM HOUSE, BEside 2 baths, 2 sleeping balconies, fine disappearing bed, automatic water heater, all modern, on good street, large lot, in the southwest; price $7500; terms to suit. PHONE M. 1262. F7262.

FOR SALE — 6-ROOM PLASTERED house, large pantry, bath, toilet, wash stand, sink, gas, large screen porch, fenced and shed; $1150 down, $15 per month; price $1150. Watts car to VERNON AVE.

FOR SALE — MUST SELL; A BARGAIN; near Westlake and Sunset Park; 10-room new, modern, well built residence; must be seen to be appreciated. Phone WILSHIRE 1629.

FOR SALE—BY OWNER, BARGAIN, NEW 6-room bungalow, all built-in features, garage, chicken corrals, lawns and flowers, complete home. West Adams district, furnished, $3750; unfurnished, $3500. Apply 2339 WEST 28TH PLACE. West 2064.

FOR SALE—OH, YOU BUYER! HERE'S your chance to save some of that hard earned, buying beautiful six-room bungalow, in heart of Los Angeles' most accessible, beautiful and growing suburb, of owner direct, and address J, box 25, TIMES OFFICE.

FOR SALE—SACRIFICE OF BEAUTIFUL 6 R. corner lot, one block from Wilshire blvd, if taken at once; no agents. Owner leaving city. 223 E. 37TH ST.

FOR SALE— Houses.

FOR SALE—

SOUTHWEST.

NO. 1420 W. 31ST ST. Modern 6-room bungalow, with hardwood floors, beamed ceilings, built-in features. Lawn and shrubbery. Lot 50, block 16, the McCarthy Company's Normandie Avenue Square tract. Lot 50x150. PRICE $3250, $750 cash, $35 month. 48th or 54th st. car, off at Normandie.

NO. 1429 W. 33D ST. Beautiful new 5-room bungalow. Hardwood floors, all built-in features. Lot 5, block 8, the McCarthy Company's Normandie Avenue Square tract. Lot 50x150. PRICE $3200, $750 cash, $35 month. 48th or 54th st. car, off at Normandie.

THE M'CARTHY COMPANY.
A5941. 201 N. Broadway. Main 1302.

FOR SALE — A BARGAIN; ELEGANT 7-room bungalow; Wilshire district, corner lot 50x150, high ground, commanding beautiful view of mountains, first-class in every respect; completed last week. Woodwork selected and fine piano finish; large artistic living-room, massive tile mantel; beautiful dining-room, beamed ceiling, elegant fixtures, imported papering and tapestry; hardwood floors throughout; 3 dainty bedrooms, all rear rooms in white enamel; attractive Holland breakfast room, large cement veranda across front side; garage; owner at house every day. 400 GRAMERCY PLACE, or Phone 23842.

FOR SALE—$7000 NET BY OWNER, NEW modern 8-room residence on the northwest corner of Third and Normandie; lot 85x160; large living room, dining-room, breakfast room, kitchen, reception hall, front cement porch, back porch, four bed chambers, with lots of closets space, and sleeping porch with built-in bed; all oak floors, two built-in buffets, bookcases, fireplace, bath, two toilets, all kitchen conveniences, cemented basement, house all piped for vacuum cleaning; story garage with cement floor, cement driveway. This is a real bargain. OWNER, 239 Normandie ave.

FOR SALE—

BIGGEST BARGAIN IN THE CITY

To someone wanting a beautiful home with large grounds. I can offer a great bargain; contains 21 rooms on 2¼ acres of ground, within 20 minutes of center of city.

This would make a fine place for a girls' school or club purposes.

Cost $140,000 furnished, but owner wants to sell; our price $85,000. We are open for any kind of proposition on this, cash or trade.

A1569. G. M. GIFFEN. Main 3110.
208 Story Bldg. Member L.A.R.B.

FOR SALE—NEW 5-ROOM BUNGALOW, 1½ story, No. 1320 Portia St., near Sunset blvd. Lot has 54-foot frontage, this was built for a home and is modern in every particular, has hardwood floors, fireplace, paneled walls, all the built-in features, fine cement cellar, piped for furnace, piazza full width of house with blue brick columns, owner going East and has cut price for quick turn. Price for a few days $4500. This will go soon. JONES-CUTTER CO., Sole agents. Room 529 Higgins Bldg.

FOR SALE—ONE OF THE CHOICEST homes in the Wilshire district.

$25,000.

Interior decorations by Harris in hand-painted tapestries; solid mahogany and oak; would sell fully furnished if desired. Address O, box 59, TIMES OFFICE.

FOR SALE — PRICE $2900, $100 CASH, BALance $20 per month, including interest; buys a new 5-room modern bungalow, gas, bath, toilet, washbowl, stationary washtub, panel wall in front rooms, fine mantel, large beveled glass buffet and bookcases, house is very large and spacious; cement porch on front and side; lot 50x135; east front; property fenced; barn; one block from car; this place will surprise you. Phone South 3576. J. NADEAU.

FOR SALE—

COLEGROVE—HOLLYWOOD.

No. 1464 Avery ave., Hollywood way. Cozy 4-room modern cottage, palms, lawn, shrubs. Temple-st. car passes the door; lot 4, block C, the McCarthy Co.'s City Boundary tract; lot 50x161; price $2250; $250 cash, $20 month. Colegrove car, off at Avery ave.

THE M'CARTHY CO.,
Main 1302. 201 N. Broadway. A2941.

FOR SALE—

$7500 HIGH-CLASS BUNGALOW.

I have the highest class bungalow in Los Angeles; 7 rooms, hardwood floors throughout, located in the growing Wilshire district; if you want something up-to-date, furnace, garage, east front lot, 50x150, don't miss seeing this. For information, call W. S. FITTS, Main 2000, F2425.

FOR SALE — WHY NOT BUILD EXACTLY the house you want, instead of buying one that "will do?" We have some choice 50-foot lots in the Wilshire district and will furnish the money and prepare plans and specifications according to your own ideas, and build for you. Terms can be arranged if desired.

PERRY-WILLIAMSON CO.,
Designers of Artistic Homes.
202 and 204 Grant Bldg.

FOR SALE—$4500; MY 2-STORY STRICTLY modern 7-room residence, built a year ago; east front; high ground; wide lot; near Washington and Hobart; am leaving city, will sell any part of furniture with house.

Address V, box 158, TIMES OFFICE.

FOR SALE—A LITTLE GEM, 5 ROOMS AND bath, fireplace, set tubs, built-in features, sleeping porch, in fact one of the finest, and an absolute bargain; take Griffin ave. car to Avenue 43, Montecito Park, go one block to 4236 Gordon ave., owner living in the property. Might consider a good lot in part payment, see this, then see us, and we will make the price right. JONES-CUTTER CO., 529 Higgins Bldg.

FOR SALE—

UNDER VALUE.

Elden ave., near Tenth st. Elegant ten-room, two-story residence. Lot 60x150. Unique arrangement and all in fine condition. It must be seen to be appreciated. See us about it before it is gone.

ELISHA ELDRED & CO.,
721-722 Central Bldg. F5923. Main 6759.

FOR SALE—SACRIFICE PRICE. SNAP. 6-room bungalow, 1200 block, East Adams. Modern; gas, electricity, sewer, lawn, fine trees, select neighborhood. Close to tow car lines. Only $2750. Small payment down, balance like rent. Owner on ground.

WESTERN REALTY & INV. CO.,
HUGH C. GIBSON,
317 South Hill st. Main 3416.

FOR SALE—THE MOST PERFECT, COMplete, ideal, beautiful, desirable, attractive, accessible, reasonable 6-room bungalow in city. Hellotrope Drive car, beyond Bimini Baths, easy terms. 718 N. Edgemont blvd. BEN FIELD, Owner, 629 W. Washington st. Tel. 24934.

FOR SALE—$2500; $50.00 CASH; $25.00 month; 5-room, new modern bungalows, barn, fence, lawn, high location, ocean and mountain view. 17 minutes from Broadway. (Nothing finer.)

J. F. MANNY
724 Grosse Building
F-5857, Broadway 3181

FOR SALE — SNAP. VERMONT AVE. Square. The nobblest 7-room bungalow you ever saw. Come down quick. Let us show it to you before it goes. Just being completed. So many nice things we could say about it, costs too much in print, so come down. Easy terms. Price $3400 this week. TRACY E. SHOULTS & CO., 4713 S. Vermont.

FOR SALE—

5-room house, bath, toilet, lawn, fenced, barn, hot water system and ranges connected. Close to Moneta Ave. $1475; $400 cash, balance $15 per month.

TERRY REALTY CO.,
4766 Moneta Ave.

FOR SALE—LOOK RENT SAVER; $50 CASH, $10 monthly; price $1700. Yes, 6 5-room house, gas, toilet, sink, sewer connected, large lot, fenced, near car and school; don't pay rent; see this today. Call 1403 E. VERNON AVE. Hooper ave. car.

FOR SALE—BY OWNER, FIVE-ROOM MODern bungalow; furnished completely; gas, electric lights, flowers; lot 40x135; in growing southwest. Phones, Main 4686 or F4636; ask for REMMINGER, or call at 671 W. 43rd st. Take Strawberry Park car.

FOR SALE—CLOSE IN PROPERTY. BEST buy in the city. 6-room cottage in front, 3-room cottage in rear, $3500. Liberal discount for cash, will take good lot as part payments. This is a snap. Come and see it. 1111 E. WASHINGTON ST.

FOR SALE—NEW, 8-ROOM 2-STORY EASTfront strictly-modern house on Kingsley drive; this house has all built-in features, including basement and furnace; basement absolutely dry. I'll sacrifice this place to move it. See owner on premises. PHONE 54394. No agents.

FOR SALE—NEW 11-ROOM HOUSE, BEside 2 baths, 2 sleeping balconies, fine disappearing bed, automatic water heater, all modern, on good street, large lot, in the southwest; price $7500; terms to suit. PHONE M. 1262. F7262.

FOR SALE — 6-ROOM PLASTERED house, large pantry, bath, toilet, wash stand, sink, gas, large screen porch, fenced and shed; $1150 down, $15 per month; price $1150. Watts car to VERNON AVE.

FOR SALE — MUST SELL; A BARGAIN; near Westlake and Sunset Park; 10-room new, modern, well built residence; must be seen to be appreciated. Phone WILSHIRE 1629.

FOR SALE—BY OWNER, BARGAIN, NEW 6-room bungalow, all built-in features, garage, chicken corrals, lawns and flowers, complete home. West Adams district, furnished, $3750; unfurnished, $3500. Apply 2339 WEST 28TH PLACE. West 2064.

FOR SALE—OH, YOU BUYER! HERE'S your chance to save some of that hard earned, buying beautiful six-room bungalow, in heart of Los Angeles' most accessible, beautiful and growing suburb, of owner direct, and address J, box 25, TIMES OFFICE.

FOR SALE—SACRIFICE OF BEAUTIFUL 6 R. corner lot, one block from Wilshire blvd, if taken at once; no agents. Owner leaving city. 223 E. 37TH ST.

FOR SALE— Houses.

FOR SALE — $6500. THE MOST BEAUTIful bungalow in the Wilshire section; 7 rooms; situated on high and stately corner; every convenience one can think of; piano finish of woodwork; every room beautifully decorated; cement porches, terraces and pergolas; cellar, garage. Let us show you the most artistic and beautiful home in the city. Terms. Auto service. WHITE & HERBERT, 1016 Wright & Callender Bldg. Home, Main 8748.

FOR SALE—AN ABSOLUTE SACRIFICE, A 6-room bungalow on South Flower st., modern in every respect, hardwood floors, fruit trees. Price $3200.

5-room bungalow new and up to date on Harvard Blvd., will take $300 cash, balance $25 per month, including interest, just completed and you can not beat this bargain anywhere.

J. C. KOOP, 335 H. W. Hellman Bldg.

FOR SALE—BY MUNHOLLAND & CO.

Modern 6-room bungalow on car line, near Budlong ave., S. W. district; owner will sacrifice at $3500.

Modern 5-room house, West 49th st., lawn and trees, price $3350. Make terms.

Modern 7-room bungalow, bet. Halldale and Denker; price $3500. Make terms.

436 BRADBURY BLDG. Home F2151.

FOR SALE—

$6500.

Modern 6-room bungalow on 20th st., near Western ave., on lot 60x121, and on corner. Must be sold on account of leaving city. Will take $3000 cash, balance $40 per month, including interest; also the furniture. Possession can be had at once. Address MAIN P. O. BOX 483.

$6500.

FOR SALE—BARGAIN PRICE.

5-room bungalow, 1300 block, West 29th st. Modern, lawn, fruit and shade trees. On car line near new art industrial high school and beautiful Agricultural Park. $2600. Small payment down, balance like rent.

WESTERN REALTY & INV. CO.,
HUGH C. GIBSON,
315 South Hill st. Main 3416.

FOR SALE—

NO PLACE IN CITY IS CHEAP as our 5-room bungalow at 5437 WALL ST. East front lot, fenced and shed in rear. House has everything to be found in one costing twice the price. Offer us $2500, any terms, and it's yours.

L. N. CLEVELAND CO.,
A2958. Main 2966. 420 H. W. Hellman.

FOR SALE—

LOOK AT THIS.

112x188—10-room house; lawn, flowers, trees, shrubs and fountain. This shows a full value to $15,000. Any one wanting a home will appreciate this. Terms or part trade.

GEO. A. CORTELIOU CO.,
534-35 Bradbury Bldg., Exclusive Agents.

FOR SALE—HOMES (NO COMMISSION,) owners headquarters, room 320 CITIZENS NATIONAL BANK BUILDING. See photographs of $1000 to $14,000 properties. Ask for directory giving complete description and addresses of 100 bargains; mailed free. Buyers opportunity. A5236, MAIN 897.

FOR SALE—

Two beautiful, six-room bungalows in the southwest. These places have just been completed and are modern in every respect. Gas, electric lights, good car service, etc. Price $2750; terms, $150 down and $27.50 a month. For particulars see owner, H. L. BLAKE, 142 South Spring st.

FOR SALE—GRAND BARGAIN.

$2450.

Beautiful 5-room new bungalow; 50x135; $250 cash, $25 month; near Jefferson and Western. $3200—6-room classy bungalow, has cellar and furnace heater; east front, near West Adams; worth $4000.

BAIERSKI CO., 503 Bryson Blk. F5333.

FOR SALE — ONLY $50 DOWN, BALANCE monthly. Modern bungalow on Fremont ave. in first-class residence district of South Pasadena. Every modern convenience. Investigate this if you want to pay on easy payments. Price $2300. Address P. O. BOX 508, South Pasadena.

FOR SALE—BARGAIN 8-ROOM MODERN furnished house, close in, on W. 21st st., one block from car lines. Hardwood floor, garage, basement, flowers, palm trees, etc. Price for quick sale, $6350. W. J. KELLY, with J. L. Buckman, 729 H. W. Hellman Bldg. Phones Main 885.

FOR SALE—BY OWNER; BEST BUY IN the city for the money. 5-room bungalow; gas, electricity, fruit trees, berries, flowers, chicken yards, storehouse; half block from car line; must leave; will sell for $1950. Call Sunday, 1636 DEFREES, Hollywood or Colegrove car. Broadway 1630.

FOR SALE—VERY BEAUTIFUL 8-ROOM bungalow, just finished, 4 bedrooms, sun porch, everything the latest, an elegant home, built by day labor, near schools and fine car service, lot 58x145, facing 200-foot streets; a cozy, pretty home, cheap, small cash payment, easy terms, also lot 50x150, close in, for sale, need money, OWNER, 946 W. 59th place.

FOR SALE—GOING TO EUROPE.

Will sell my modern 7-room residence, West 38th street, near Main, for $3500, and 7-room house on West 27th street, near Main, for $4500. See my agent, HARRY H. HECK, 217 S. Hill st.

FOR SALE — $4800. BEAUTIFUL 7-ROOM bungalow on Harvard Blvd., in Wilshire section. Hardwood floors, 50-foot east front lot. Fine finish, nice lawn and flowers. Within block of car. $1500 cash. Auto service. WHITE & HERBERT, 1016 Wright & Callender Bldg. F4066. Main 5759.

FOR SALE—$1350; $50 DOWN, $15 PER month. A good 4-room cottage, ¼ block Central ave. Street improved, sewer in and connected. A bargain. See JAMES OAKLEY, 1247 E. 35th st.

FOR SALE—SOUTHWEST; $2500 WILL BUY My 5-room modern bungalow, nicely improved, rose garden, vegetable garden, chickens, nice barn, all piped with gas and electricity, near car line. Home Sundays. Phone South 6250. 228 W. 60TH ST., near Moneta.

FOR SALE—NEW HOMES.

14 new modern homes in the western addition. Go see 1208 Crenshaw Blvd. and 1828 Manhattan Place today. Terms to suit you. 7 to 10 rooms.

EMPIRE BUILDING CO., 505 Chamber of Commerce Bldg.

FOR SALE—10-ROOM HOUSE, CHOICEST locality, five bedrooms, furnace heated, two sleeping porches, lot 50x142, on lit connection with next place, on an alley, perfect apartment site. Faces east. 925 RAMPART ST. Tel. 55255.

FOR SALE—$200 CASH, BALANCE LIKE rent. Nice 5-room cottage, 1264 st. west of Main, only $2550. May take good lot as part payment. Here or Beach.

BEN WHITE.
204 Bryson Block.

FOR SALE — SACRIFICE, NEW 6-ROOM bungalow, southwest, in Vermont Avenue Square. Grand ave. car. In a most attractive neighborhood. You should see this house before buying. RALSTON VOLLMER, owner, 1106 Story Bldg. Phones A5834, Broadway 1467.

FOR SALE—

SNAPS.

5 and 6-room new bungalows in northwest, near car line. Hardwood floors in main rooms. Way below actual value. $2300 and $3600. Easy terms. R. H. WILLARD, 728 Consolidated Realty Bldg. F7350.

FOR SALE—LOOK AT 1305 NEWTON ST. (Hooper-ave. car) and if it suits you I will sell for $2500. "Maybe less." Pay me what you can and the balance like rent. House has four good rooms; lot 40x127. W. A. HAGANS, 220 Story Bldg.

FOR SALE—ONE OF THE FINEST HOMES in the foothills of Hollywood, hardwood floors, furnace, fine billiard-room with table and fireplace; all built-in features, large lot, garage, trees and flowers. See Owner, 335 MORGAN PLACE.

FOR SALE — BY OWNER, BEAUTIFUL (two-story residence in high-class neighborhood, east front, 7 rooms and reception hall, furnace, garage and sewer. Will accept any reasonable offer. 2807 LA SALLE AVE. West Adams car.

FOR SALE—$4000, $1100 DOWN, 6-ROOM, new bungalow, comprising very latest ideas, substantially built, for an artistically beautiful and comfortable home, new lawn, fruit trees, near Agricultural Park. SOUTH 6926.

FOR SALE — 5-ROOM COTTAGE, $2650. Easy terms. Eight minutes from First and Main. Take Short Line Pasadena cars to Covina Junction and go west three blocks. 1110 PLYMOUTH.

FOR SALE — AWAY BELOW BANK VALuation, a fine 10-room house in southwest, well located and strictly up-to-date, $7000. S. WORLEY, 235 H. W. Hellman Bldg. A3462.

FOR SALE—5-ROOM MODERN COTTAGE, fine location, 10 minutes out in northwest part of town.

J. R. BLAINE & SON.
215 Mercantile Place.

FOR SALE—A LOT WITH TWO COTTAGES, all modern, cottage in rear rents for $10; located between two car lines, 15 minutes' ride from center of city; only $3300. Address L, box 59, TIMES OFFICE.

FOR SALE—PUT IN YOUR BID BEFORE march 30; handsome residence, 12 rooms, large lot, 5827 Crocker; worth $8000; information, deposit. H. H. HEATH, Attorney, 530 San Fernando Bldg., 4th and Main.

FOR SALE—ON PAYMENTS, PRETTY 8-room house or will take lot or auto as first payment. H. I. HOFFMAN, Atty Co., 111 South Broadway.

FOR SALE—MY 7-ROOM MODERN COTtage on 54 feet, east front lot. Nice lawn, garden, fruit and flowers. Shed and chicken corral. Will take clear lot or smaller house in trade. BRINKMAN, 2345 Budlong.

FOR SALE—1½-STORY, 7-ROOM HOUSE, modern, with 5-room California house in rear, all improvements. Price $3200. Terms. 338 East 49th street, San Pedro. Owner.

FOR SALE — 4-ROOM HOUSE WITH ALL improvements; toilet, bath, sink, pantry, $1750; small payment down, $15 monthly. 229 EAST 42ND ST.

FOR SALE—A FURNISHED 4-ROOM MODern bungalow, lot 60x125, north front; price $1600. Owner, 225 E. 37TH ST.

FOR SALE— Houses.

FOR SALE—BEAUTIFUL BUNGALOW IN the southwest, located on double clean corner lot, 50x150 to alley; built-in features include desk, bookcases, buffet, seats, cupboard, cooler, etc.; bedrooms have large closets, also linen closet in hall; No. 1 oak and maple flooring, beamed ceilings, panelled walls, good cellar; house piped for furnace; large cement porch with natural stone front; plate glass windows; cheap at $3700. If sold at once will take $3500; $1000 down, $20 month. 2290 W. 36TH. Phone 72091.

FOR SALE—$12,000, WORTH $15,000.

Thoroughly modern, 9 large rooms. If you want a high-class home.

Come and see this.

High ground, 60th, Pico and 16th street cars. Adjoining $50,000 cement residence.

1407 WILTON PLACE, Phone 72496.

FOR SALE — TWO 5 AND 6-ROOM EACH modern bungalows in the southwest, 1 block to car line; everything first-class; hardwood floors, beamed ceilings, etc.; lawns in; fenced; near school; sewer, gas, electricity, and a big bargain at $2750; $200 cash, balance $25 per month. See

J. W. DOLAN CO., (Owners.)
306 Grant Bldg. Bdwy. 4503.

FOR SALE—BARGAIN IN WESTLAKE EXtension; desirable 6-room bungalow, modern and up to date in every respect. Lot 50x150, east front. Will sell for $3400, on easy terms, if sold by the 15th, as owner is obliged to leave the city. It will pay you to investigate this. Close to the West 7th-st. car line. For further particulars see J. E. MARTIN, 313 Stimson Bldg. A5387.

FOR SALE—2 SNAPS—

One 6-room strictly modern, southwest, $2700, worth $3500; $600 cash, balance $25 per month. The other one West 31st, 5-room, bungalow, worth $4500. The owner left last Sunday to rthe East and will not return; $3900 will take it; $500 cash. See MR. FITTS. Main 2000, F2425.

FOR SALE — VERY ATTRACTIVE 6-ROOM modern bungalow, overlooking Hollywood, affording magnificent view; large 8-room house, completely modern; close in, Maryland st., 20 minutes from Broadway; fine 9-room residence, Kenwood ave., just off W. Adams. These houses are beautifully decorated, and offered at exceptionally low prices. WILLIAM R. RONEY, owner, 420 Security Bldg.

FOR SALE—$4000. AT LEAST $1000 BELOW present value. Note the location. 1330 Magnolia ave., just off Pico, high and sightly, 6 rooms, strictly modern, beautifully enameled kitchen and bath, lot 50x125. Investigate this location 5 years hence as an apartment-house site. Costs nothing to investigate. See FRANKLIN, 817 Pay Bldg. A5237.

FOR SALE—5-ROOM MODERN BUNGALOW; good concrete foundation; porcelain tubs; electric fixtures; hot and cold water; good plastered walls, tinted; hardwood floors, mantel, front and back porches, lawn, sidewalks, etc.; only $1950; $100 down, balance $20 a month. See THOS. F. CANTWELL & CO., 304 Pantages Theater Bldg.

FOR SALE—$3500, OR EXCHANGE FOR North Alhambra or South Pasadena property, a 5-room modern bungalow, West city, near in, close to 2 car lines, all up-to-date fixtures, hardwood floors, rents well; wanted 6-room, 1½-story, modern bungalow, large lot, near car line; no farming property. Address K, box 38, TIMES OFFICE.

FOR SALE—RING! SEE THIS ONE. 1439 W. 41st st., 50-ft. lot, garage, fenced, garden, 6 rooms, up-to-date, $3250, $250 cash, balance monthly.

THE M'CARTHY COMPANY,
Main 1302. 201 N. Broadway. A5941.
Branch office, 51st and Normandie. West 321.

FOR SALE—RING! LOOK AT THIS ONE. 1439 W. 52d st., 5 rooms, absolutely new bungalow, garage, fence, garden, etc., $3200, $300 cash, $25 month.

THE M'CARTHY COMPANY,
Main 1302. 201 N. Broadway. A5941.
Branch office, 51st and Normandie. West 321.

FOR SALE OR EXCHANGE—

$1000 equity in 5-room comfortable cottage and good lot, near South Park ave., on 54th st.; incumbered $1100, payable like rent, $15 per month, including interest; will make good terms or exchange equity for clear lot or small piece of land. W. J. BRYANT, 218 Fay Bldg.

FOR SALE—A VERY ATTRACTIVE 5-ROOM 2-story house in Wilshire district, artistically arranged interior, decidedly different from others, elegantly fitted, living-room in mahogany. Price only $4500, terms or part trade. R. V. HOUGH CO., 206 Grant Bldg. Phone A4427.

FOR SALE—BY NON-RESIDENT OWNER beautiful new 5-room bungalow on Highland Park; will sacrifice for cash. Balance easy or trade for Detroit, or Pontiac (Mich.) property. C. R. CLARK, 227 E. Pike st., Pontiac, Mich.

FOR SALE — CITY AND BEACH PROPERty. I have a choice list of moderate priced houses in first-class residence districts, that can give good terms on. Before you buy let me show you. W. T. KILGROVE, 615 O. T. Johnson Bldg.

FOR SALE — 314 N. CAHUENGA, NEW 8-room bungalow, $2400, easy payments; or will take clear building lot as first payment. Western ave. car to Barrow st., 2 blocks east. Phone Wilshire 429. W. VEEDER, 208 N. Canyon Blvd.

FOR SALE — BEAUTIFUL NEW, MODERN, 7-room bungalow, furnished or unfurnished. Chicken run, fruit trees, roses and lawn. Will sacrifice if sold at once. No agents need apply. West Jefferson car. 2264 WEST 20TH ST. Phone 71462 Sunday.

FOR SALE — BEST BUY IN CITY FOR INcome. Beautiful 2-flat building now rented $100 per month. Call me up and let me call for you with auto and see this. It will pay for itself. $2550 will handle it. McCULLEY, 219 Consolidated Realty Bldg.

FOR SALE—IN BEAUTIFUL, HEALTHFUL, Highland Park, large modern house, corner lot, bearing fruit trees, fine view. $3000. OWNER, 29337.

FOR SALE—HOLLYWOOD. 401 CANYON Drive, new 2-story 7-room residence, only occupied five months; will sell furnished or unfurnished. (off Sunset) or PHONE 27056.

FOR SALE—THREE HANDSOME BUNGAlows, two furnished corner and adjoining lots, fine opportunity for home and good income. Address owner, M, box 70, TIMES OFFICE.

FOR SALE — BY OWNER, AT 921 WEST 51st Place, 6-room up-to-date bungalow, hardwood floors and swinging buttress cement and rock porch; $300 or more cash; terms. SOUTH 4837.

FOR SALE — WEST 11TH, CLOSE IN, 6 rooms, cottage, 50x125, paved street, car line; lot worth price, $5250. PHONE SOUTH 6178.

FOR SALE — A FINE ASSORTMENT OF modern cottages, $1850 down, balance $20 monthly, including interest. 215 O. T. JOHNSON BLDG.

FOR SALE—NEW ARTISTIC HOMES IN Wilshire and Southwest, $2000 to $9000, lots in part payment. M. MITCHELL-McCRAIG CO., Main 5998, A1158.

FOR SALE—EASY PAYMENTS, 5-ROOM modern bungalow, well furnished and piano, $2900; $300 down, balance $25 month. West 52nd, near Figueroa. Get busy. ROTHWELL, Delta Bldg. Both phones.

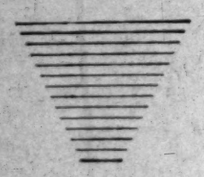
FOR SALE—BIG SACRIFICE; I AM COMpelled to dispose of my new modern 7-room 2-story house, which is located in the most desirable part of the city; $1000 below value. See owner on premises, 1332 4TH AVE.

FOR SALE—CHEAP, BY OWNER, SOUTHwest, new 6-room modern bungalow, with basement, all built-in features, terms to suit. Ask for MRS. MURRAY, Broadway 3094; A5022.

FOR SALE — NICE MODERN 5-ROOM cottage, close in, half a block from car. Price $2250; $50 down, balance like rent. HOVIS & EVANS,

FOR SALE—
City Lots and Lands.

FOR SALE—



COUNTRY CLUB PARK.

DOUBLE YOUR DOLLARS.

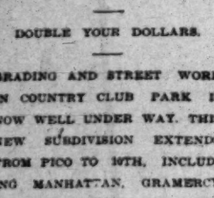
GRADING AND STREET WORK IN COUNTRY CLUB PARK IS NOW WELL UNDER WAY. THIS NEW SUBDIVISION EXTENDS FROM PICO TO 16TH, INCLUDING MANHATTAN, GRAMERCY AND WILTON PLACE. FOR SEVERAL YEARS THIS HAS BEEN LOOKED UPON AS THE MOST BEAUTIFUL DISTRICT IN LOS ANGELES.

THERE IS NO RESIDENTIAL PROPERTY IN LOS ANGELES, WHICH WILL COMPARE WITH THIS AT PRESENT PRICES. MONEY INVESTED HERE WILL DOUBLE WITHIN A FEW YEARS.

ROBERT MARSH & CO., AGENTS,
140 W. FIFTH ST., SECURITY BLDG.
PHONES 10175. MAIN 946.

NOTE.

ON APRIL 1 WE WILL OCCUPY OUR NEW QUARTERS, SECOND FLOOR L. A. TRUST BLDG., N.W. CORNER SIXTH AND SPRING.



You Can Easily
DOUBLE YOUR MONEY

And at the same time, secure a magnificent home site CHEAP, if YOU BUY NOW in our new tract at

"20th & Western."
"29th & Western."

PAVED STREETS and every other high-grade improvement and advantage are included in the LOW OPENING PRICES—which are WAY LOWER than those of lots in the most ordinary localities—without half the improvements and advantages—A MILE, and MORE, FARTHER OUT. JUST CONSIDER CLOSE-IN LOTS SOUTHWEST, with gas, electricity, city water, 6-ft. cement walks, curbs, cement gutters, 10-ft. parkings, planted to large trees and palms. In fact, EVERYTHING—at our prices of

ONLY $775 And Up.
ONLY $775 And Up.

With high-class restrictions—elegant homes now going up on every hand—and the most satisfactory car service in the southwest. So strong has been the DEMAND for these lots that we are now forced to place the

SECOND ADDITION

On the market—nearly SIX MONTHS ahead of the original arrangement. Notwithstanding the demand, and the great improvement and development, the ORIGINAL PRICES STILL PREVAIL. Regardless of any report to the contrary, THERE HAS, as yet, BEEN NO ADVANCE IN PRICES. NO OTHER really high-grade lots, in Los Angeles, were ever sold on such EASY TERMS. The first payment ranges from $75 to $100, balance
ONLY $15 PER MONTH.
At Only 6 Per Cent. Interest.

If you are looking for the most desirable home site for the least money, or an investment on which EVERY DOLLAR WILL DOUBLE —Or both—Secure one, or MORE, of these lots NOW—

Do It Today—Sunday.
Do It Today—Sunday.
RAIN or SHINE.

This tract is actually AT ITS BEST after the hardest rains.

TO GET THERE—Take 20th st. branch of University yellow line, on Spring st., and ride to end. Branch office straight across "Western Avenue" from where the car stops; OPEN ALL DAY today, Sunday, and every day through the week.

"See us for the best buys."

VICTOR G. KLEINBERGER CO.,
Exclusive Selling Agents,
322-323 H. W. Hellman Bldg.

FOR SALE—

$250 BUYS THIS
72x300 LOT.

Buy land close to a growing city and you must inevitably win the profit that the city's growth invariably brings. You know how true this is, and you also know how rarely you can purchase such land at a low price—it is almost out of the question. Now here is a big lot that I'll sell cheap, and that will make you money just as surely as the sun rises and sets. It is only 17 minutes out on the Pacific line, with garden soil and abundant free water delivered in large steel mains; good neighbors here; pleasant surroundings; the lot is nice and level, all ready to build on; $10 cash takes this, and $10 monthly pays for it. The price is only $250.

EMIL FIRTH,
319 W. Fourth st., bet. Broadway and Hill.
"You're Safe at Firth's."
Home A5105. Main 2543.

FOR SALE—$1700—$250 CASH—60 FEET.
WILSHIRE LOT BARGAIN.
Magnificent, high, level lot on Wilton Place, near 8th. $700 under value and extension of car lines insures quick and big profits.

NORTH OF WILSHIRE SPECIAL.
$1850—OXFORD BLVD. E.F.—50x145.
Near Third st. on one of the highest knolls in the district. Owner must sell. Adjoining lots $500.

MARIPOSA BLVD. SNAP.
$1250—50x190—$1250.
A splendid building site. Paces on 100 ft. paved street and is close to car. An underpriced lot where values are advancing.
"It Pays To See Us."
EDWARDS & WILDEY COMPANY.
Main 8307. 232 Laughlin Bldg. Home 10767.

FOR SALE—

WESTERN AVE. LOTS.

Two lots 41 by 150 each, on Western ave. near Maplewood; price $2000 for both, or will sell singly. Owner on the ground. BEACON STREET. Henne Telephone 51167.

FOR SALE—5 BUNGALOW LOTS ON LONDON st., near North Hoover; all or separately; $600 each; same frontage; street work done. Pd. OWNER, 6073.

FOR SALE—
City Lots and Lands.

FOR SALE—

LANKERSHIM LAND
$150 and $200
$250 and $350
Per Acre
RICH SANDY LOAM SOIL
This is the only land in the San Fernando Valley with
FREE WATER.
This water right is deeded free with the land, and is appurtenant to it. When the purchaser buys the land he also has the water right.
Only Five Miles From
Hollywood
The soil is described by experts as a Fresno sandy loam, easily worked, and wherever orchards, gardens and alfalfa are planted shows remarkable fertility.
CHICKEN RANCHES.
FRUIT LAND. ALFALFA LAND.
Imagine, what it means when you can get on an electric car in the city and within 30 minutes be at your own farm, your home; where you can have all the comforts of country life, and at the same time be close to a great and growing city. Then picture to yourself what land will be worth five years from today that you can buy now at such low prices and on easy terms. Come to our office and make arrangements to see the property for yourself.

PATTON & LONGLEY CO.,
A2218. 220 S. Hill st. Main 6278.

BRANCH OFFICE AT LANKERSHIM.
M. J. FITZGERALD, Manager.

FOR SALE—LOTS.

CORNER LOTS.
—60 feet wide—
We have for quick sale
7 big corner lots
Southwest
ranging in price from
$1500
to
$2000
all 60 feet wide
We offer a special proposition
to
BUILDERS,
of $450 cash, balance
6-12-18-24 months on
Trust deed subject to a first mortgage. We will
LOAN
you sufficient money to build you a complete 6-room bungalow which we will sell as quick as finished.
These lots are located in one of our big tracts, which is practically sold out. There are over 250 handsome bungalows and one and one-half story houses, built in this tract. Three car lines, gas, electricity, and city school.
Act quickly.
THE LAWRENCE B. BURCK COMPANY,
142 S. Spring Street,
Main 6681. Home 10635.

FOR SALE LOTS.

WESTLAKE SECTION.

WESTLAKE BARGAINS.

WESTLAKE SNAPS.
Rampart Boulevard,
55-foot Lot.
Worth $3000.
Our price $2600.

Rampart Boulevard,
50-ft. lots.
Worth $2750.
Our price $2350.
Catondalet Street,
50x150.
Worth $1500.
Our price $1350.

It is remarkable that we make these bargains in this location, which is the most desirable, close-in residence section in Los Angeles, but when you consider that we never buy second-hand, but always purchase acreage, subdivide same and build it up with beautiful homes, you can see why we can offer you these remarkable bargains.
These lots are located on high ground; gas, electricity, sewer, fine car service, only 12 minutes to First and Broadway.
These prices are for quick sale.
THE LAWRENCE B. BURCK COMPANY,
142 S. Spring Street,
Main 6681. Home 10635.

FOR SALE—

$10 SECURES.
A WHOLE ACRE.

You would like to get out of the city, wouldn't you? You'd like to shake off this rent-paying habit; get the children off the city streets, in short, you'd like to have a real factory car service in the southwest. So strong has been the DEMAND for these lots that we are now forced to place the

SECOND ADDITION

On the market—nearly SIX MONTHS ahead of the original arrangement. Notwithstanding the demand, and the great improvement and development, the ORIGINAL PRICES STILL PREVAIL. Regardless of any report to the contrary, THERE HAS, as yet, BEEN NO ADVANCE IN PRICES. NO OTHER really high-grade lots, in Los Angeles, were ever sold on such EASY TERMS. The first payment ranges from $75 to $100, balance
ONLY $15 PER MONTH.
At Only 6 Per Cent. Interest.

If you are looking for the most desirable home site for the least money, or an investment on which EVERY DOLLAR WILL DOUBLE —Or both—Secure one, or MORE, of these lots NOW—

Do It Today—Sunday.
Do It Today—Sunday.
RAIN or SHINE.

This tract is actually AT ITS BEST after the hardest rains.

TO GET THERE—Take 20th st. branch of University yellow line, on Spring st., and ride to end. Branch office straight across "Western Avenue" from where the car stops; OPEN ALL DAY today, Sunday, and every day through the week.

"See us for the best buys."

VICTOR G. KLEINBERGER CO.,
Exclusive Selling Agents,
322-323 H. W. Hellman Bldg.

FOR SALE—

$250—$10 CASH.
$5.00 PER MONTH.

Large lot, 4 blocks from 5c yellow car; only two, 50x140. Snaps for some one. Not level, but high and good soil. Take 7th and Stephenson ave. car to Indiana, and see

F. W. BLAKE.
Phones: Boyle 2192. Home 41524.

FOR SALE—

WILSHIRE LOT.

$2000. Near Wilshire and Western. $2000.
One of the biggest bargains in the city. Size 60x150, no fill, surrounded by the finest improvements, and adjoining property held at $100 per fot. $1000 profit to be made within a year. Few hundred cash and balance to suit.
Owners, 207 Story Bldg. F1225; Main 1462.

FOR SALE—

ATTENTION OF SUBDIVIDERS.

A particularly profitable operation is offered on ten to twenty acres of the cream of Santa Monica property next the Palisades, now ripe for retailing to home builders. Owners will consider good Eastern improved, L. A. city or Southern California ranch land as part payment.
See MR. TROOD.
E. R. BOYDEN & CO., Phones 60125. Main 722. 236-238 Cons. Realty Bldg., 6th and Hill.

FOR SALE—

Fine building site, 72x160, with small California house in beautiful Garvanza. Superb mountain view. Best car service. Sewer and street work done. Big bargain for cash. See owner on property.
F. H. PERINE.
6424 Elgin st.

FOR SALE—HOLLYWOOD WAY, NORTHwest corner Santa Clara and Virginia avenues, block from two car lines, high, level, slightly location, fine flower building site between city and Hollywood, first-class restricted neighborhood, value $1500, mortgage $405. Will take $600 cash for equity, net. No agents. Owner, HOME PHONE 54325.

FOR SALE—$750, GREAT BIG FINE LOT, northwest, 20 minutes from Broadway, 5c fare. Small house on rear, water and gas, two blocks from Temple street, near Vermont, slightly location. Will make terms to suit you. OWNER. Home phone 54328.

FOR SALE—

WILSHIRE DISTRICT.
CHOICE LARGE LOTS.

$2200—55x142, east front, 1643 Wilton Place.
$2600—50x132, choice east fronts, N.W. corner Linden and Wilton and Linden and Van Ness.
$2000—60x140, east front, Gramercy, bet. 5th and 6th.
$1600—52x180, N.E. corner 6th and St. Andrews.
466 UNION TRUST BLDG., 4th and Spring.

FOR SALE—
City Lots and Lands.

FOR SALE—

RAMONA ACRES.
$750 AND UP PER ACRE.
EASY TERMS.
GAS, WATER, TELEPHONES,
FIFTEEN MINUTES
RIDE FROM FIRST AND MAIN STS.

ARE YOU ENJOYING LIFE
TO THE FULLEST EXTENT?
IF NOT,
THE FAULT IS ALL YOUR OWN.

A cute little bungalow, a bunch of chickens and some fruit trees, with all city conveniences offered with Ramona Acres make life full of sunshine. The cost of living is greatly reduced by raising things for the table.

HOW TO GET THERE.
Take car marked "Covina Line" in the Pacific Electric Building, or anywhere on Main st., to First, and get off at Garfield avenue. Salesman will meet you there with carriage to show the property, or come to this office for free transportation. Our tract agent is on the property from 10:20 a.m. until arrival of car leaving the city at 2:50 p.m.

BANKS & FABLING,
Selling Agents,
with
JANSS INVESTMENT COMPANY,
220 Pacific Electric Bldg.
Home 10345. Bdwy. 2468. 6th and Main.

FOR SALE—

SIERRA PARK.
—on—
HUNTINGTON DRIVE.

The grading is finished on this new drive, and the remaining work will be rushed to completion by a large gang of workmen. It will then be the main automobile and carriage drive between Los Angeles, Pasadena and Alhambra. The price of Sierra Park lots will immediately advance. BUY NOW. Get one of the choicest lots and the benefit of this increase. Phone, write or call for further particulars and free transportation.

PRICES $550.00 AND UP.

with water, gas, electricity, sidewalks, curbs, oiled streets. Easy terms.

GOTESMANI & BADGER,
with
JANSS INVESTMENT COMPANY,
220 Pacific Electric Bldg.
Sixth and Main sts.
Phones: Home 10345. Bdwy. 2468.

FOR SALE—

ANGELES MESA
RESTRICTED.
HIGH-CLASS.
HOME SITES.
on
A COMMANDING PLATEAU
OVERLOOKING
SOUTHWEST LOS ANGELES.
FOR HOME MAKING.
FOR PROFIT AND FOR HEALTH.
BUY ON THE HIGH GROUND.

THE CREAM—120 ACRES.
West of the Inglewood electric line, and north of Slauson avenue.
NOW OPEN FOR RESERVATIONS.
$700 UP.
East of the car line
$540 UP.

EASY TERMS—6 PER CENT. INTEREST.
HOMESEEKERS. INVESTORS.
BUILDERS.
Call or write for free maps of
THE CREAM OF THE WHOLE SOUTHWEST.

TO GET THERE—Call or phone for auto appointment, or take Inglewood-Redondo car, and in 23 minutes from Broadway get off at Slauson avenue. Agent there at tract office every day from 12 to 4.

ANGELES MESA LAND CO.,
Owners.
Sixth floor 640 South Broadway.
Phones—10701. Broadway 2121.

FOR SALE—

A "WHOLE" ACRE LOT.
On The Highest Ground, On
THE VENICE SHORT LINE
Just Beyond The Subway.
FOR
ONLY $1550. ONLY $1550.
On Easy Monthly Payments.

An ABSOLUTE BARGAIN, and one of the few "Whole Acre Lots" in this district that can be had at any price. In a few months, when the Wonderful Developments that are in store for this place are well under way, 50-ft. lots will sell for as much as "Whole Acres" today. JUST CONSIDER the DISTRICT and the FUTURE, and then think of being able to secure an EAST FRONT "WHOLE" ACRE, one block rom the "Subway," or ONLY $1550. Practically your own terms. City office open Sunday morning.

GEORGE J. COTE.

"Controlling The Best Properties On The Venice Short Line, Beyond The Subway."
314 H. W. Hellman Bldg.

FOR SALE—

ATTENTION SPECULATORS.
A FEW REAL SNAPS.
FOR SALE.
BY
GILES & KELLS,
MANAGERS HOUSE AND LOT DEPT.
WRIGHT & CALLENDER CO.,
403 S. HILL ST.
PHONES 10745. AND MAIN 5040.

PICO ST., AT UNION, 50x125, IMPROVED. $8800, WORTH $12,500.

WASHINGTON, SOUTHWEST CORNER LA SALLE. 204x140. $7500, WORTH $15,000.

NORMANDIE, WEST SIDE, NEAR 29TH ST. 100x142 TO ALLEY. $3750, WORTH $5000.

MANHATTAN PLACE, WEST SIDE, SOUTH OF FIRST. $1850, WORTH $2200. EASY TERMS.

CATALINA, WEST SIDE, AT NINTH, TWO LOTS, UNRESTRICTED. $1800 EACH. $500 CASH.

BUILDERS, HERE IS YOUR OPPORTUNITY.

FOR SALE—
City Lots and Lands.

FOR SALE—

BEAUTIFUL
IRVING PARK
IN
NORTHWEST LOS ANGELES.

ANY INTENDING BUYER FOR EITHER INVESTMENT OR A HOME-SITE SHOULD CERTAINLY SEE THESE LOTS BEFORE COMPLETING PURCHASE.

THE LOTS ARE UNUSUALLY LARGE, THE PRICES ARE VERY LOW, THE TERMS ARE LIBERAL.

NORTH FRONTS ON HOLLYWOOD BOULEVARD, NORTH AND SOUTH ON CARLETON WAY. PRICES FROM $1250 UP. CALL FOR PLATS AND FURTHER PARTICULARS.

NO BETTER LOTS CAN BE FOUND IN OR NEAR LOS ANGELES AND NONE MORE DESIRABLE AT THE PRICE.

EDWARD D. SILENT & CO.,
408-10 S. HILL ST.
HOME 10675. MAIN 695.

FOR SALE—

CHOICE LOTS
AT LOW PRICES
MT. HOLLYWOOD,
GRAND VIEW TRACT
NO. 2.

NORTH FRONTS ON KINGSWELL, SOUTH FRONTS ON PROSPECT AVE., EAST FRONTS ON HOOVER ST., WEST FRONTS ON MAUBERT AVE., THE CHEAPEST GOOD LOTS WE KNOW OF. PRICES FROM $200 UP. TERMS $100 CASH, AND $10 PER MONTH.

ANY OF THE ABOVE LOTS WILL PROVE A PROFITABLE INVESTMENT AT PRESENT PRICES. WE BELIEVE NORTHWEST LOS ANGELES THE COMING SECTION OF THE CITY. NOW IS THE TIME TO BUY. CALL, WRITE OR TELEPHONE FOR FURTHER PARTICULARS.

EDWARD D. SILENT & CO.,
408-10 S. HILL ST.
HOME 10675. MAIN 695.

FOR SALE—

A SUCCESS, BECAUSE IT DELIVERS THE GOODS.
MANCHESTER
HEIGHTS.
(TRACT NO. 2.)

Three-fourths sold out, $25,000 spent in tract improvements. Capacity of water plant tripled. Scores of homes built by lot buyers. Church, schools and stores.
MANCHESTER HEIGHTS, PRIDE OF THE
GREAT AND GROWING
SOUTHWEST.

Only thirty-four lots left, but they are awfully nice ones.
GO OUT AND SEE THEM. THEY ARE THE BEST PROPERTY ON THE MARKET AT THE PRICE.
Nowhere else can you get good, highly improved lots as cheap. Go out and satisfy yourself that this is so.

FIVE-CENT CAR FARE.
FREE EXCURSIONS EVERY DAY.
CALL AT OUR OFFICE FOR TICKETS.

Take Redondo car marked "Strawberry Park" and get off at Manchester ave. Agent on ground to show property from 9:30 a. m. to 4 p. m.

LOTS $425 TO $500
ONLY $25 DOWN, BALANCE
$10 A MONTH.
GO OUT TODAY.

J. M. OSWALD CO.,
406 South Hill st.
Home A5574, Sunset Main 836. Tract Branch office South 9007.

FOR SALE—

WILSHIRE BARGAINS.
CLOSING OUT.

20 fine lots between the W. Sixth and W. Ninth st. car lines.

50 to 80-foot frontages, up.

Ardmore, near 9th, 50 feet $1750
Ardmore near 7th, 50 feet $2000
Irolo near Wilshire, 60 feet $2700
Kingsley Drive near 7th, 65 feet $3000
Harvard near 7th, 65 feet $2250

SEVENTH ST. CORNERS.
7th and Kingsley Drive, southeast corner, 75 feet front $4500
7th and Ardmore, southwest corner, 60 feet, a beauty and a bargain; as cheap as inside lots $2250

Branch office at Eighth and Irolo. Call or phone for marked maps.

ANGELES MESA LAND CO.,
Sixth floor 640 S. Broadway.
Phones—10701. Broadway 2121.

FOR SALE—

DO THE PEOPLE
appreciate ACRE lots, well located, on high ground, covered with fruit trees, with perfect street work and cheap water for both irrigation and domestic use, electricity, tele phones, car service?
DO THEY?
Well, look at
EAGLE DALE ACRES!
On sale three weeks—two-thirds sold out at an advertising expense of $36.20!

ONE ACRE LOT LEFT AT $1400.
ONE ACRE LOT LEFT AT $1500.

These acre lots are three blocks from car line, in the city limits of GLENDALE, beautiful homes all around.
"It Pays to See Us."
EDWARDS & WILDEY COMPANY.
232 Laughlin Bldg., Los Angeles.
NOTE—To see these acres, take Eagle Rock car on Broadway, get off at corner Central and Colorado—ask for MR. BOURNE, or go to end of carline, in Bailey Block—ask for MR. BOGUE.

FOR SALE—$1850.

50x150.

WILSHIRE CORNER.

East front, near 4th and St. Andrews; the best buy in the Wilshire district; only ½ block from 6th st. car. Someone will buy this bargain this week. Better hurry.

R. D. TINKLEPAUGH,
With
HOLMES-WALTON CO.,
504-6 GRANT BLDG., 4TH & BROADWAY.

FOR SALE — WILSHIRE DISTRICT BARGAINS—

Ardmore ave., near 5th, 50x135, E.F. $1900
Kingsley Dr., near 8th, 50x135, E.F. 2250
Irolo st., nr. Wilshire, 50x135, E.F. 2600
8th st., near Vermont, 50x135, S.F. 2000
Cahuenga blvd., near Wilshire, 60x150 3000
Harvard blvd., near Wilshire, 60x150 4000

Pick out one of these bargains and let me show it to you.
B. W. KINSEY.
F4091, Main 4202. Suite 206, 403 So. Hill st.

FOR SALE—
City Lots and Lands.

FOR SALE—
BUILDERS' ATTENTION.
BUILDERS' ATTENTION.
BUILDERS' ATTENTION.

WILSHIRE SACRIFICE.
WILSHIRE SACRIFICE.
WILSHIRE SACRIFICE.

$1750.00.
$1750.00.
$1750.00.

50x155.

WITHIN THREE BLOCKS OF WILSHIRE BOULEVARD.

CLOSE TO VERMONT AVENUE.

This lot has been held at $2500, but if you will agree to build within 60 days, we can make you the EXCEPTIONAL DISCOUNT of $650.00. Lies HIGH and SIGHTLY and within ONE BLOCK of a CAR LINE. Think of it a HIGH-CLASS BUILDING SITE in this EXCLUSIVE SECTION for $1750. Bargains like this don't last long, so come early and get THE ONE BEST BUY in the WILSHIRE DISTRICT.

"SEE US FOR THE BEST BUYS."
VICTOR G. KLEINBERGER CO.,
322-323 H. W. Hellman Bldg.
10521. Main 2869.

FOR SALE—

BIG 60 FOOT LOT
BIG 60 FOOT LOT

Fronting On A Macadamized Court, and Covered With Large, Full Grown, Bearing Walnut Trees, for

ONLY $600. ONLY $600.

Only $60 Cash—Only $10 Per Month.
Located in a district where all the Really Big Profits of the coming two years are to be made. On
The Venice Short Line
Just Beyond The Subway.
Only 30 minutes out now, will be 15, or less, when the Subway is completed. There is no other property, anywhere near Los Angeles, with such a Really Wonderfull Future, as this elegantly located high ground, soon to be but a few minutes ride from Down Town. DON'T DELAY if you want this. City office, 234 H. W. Hellman Bldg., open Sunday morning.

GEORGE J. COTE.
"Controlling The Best Properties On The Venice Short Line, Beyond The Subway."
314 H. W. Hellman Bldg.

FOR SALE—

MR. BUILDER.

TWO BLOCKS FROM WILSHIRE

ONE BLOCK FROM VERMONT

$2000.00.

55x150

EAST FRONT.

GOING SOON

DON'T WAIT UNTIL IT IS GONE.

"SEE US FOR THE BEST BUYS."
VICTOR K. KLEINBERGER CO.,
322-323 H. W. Hellman Bldg.
10521. Main 2869.

FOR SALE—

A NET PROFIT OF $2500.
FORCED SALE! ! ! !
MUST BE SOLD AT ONCE.
$3000 EACH.
$3000 EACH.
TWO HIGH-CLASS RESIDENCE LOTS,
70x178 EACH.
NEAR PICO ST., GRAMERCY PLACE, COUNTRY CLUB PARK.
Located on the highest ground and commanding a splendid view and in the center of the best residential development.
We can explain the reason for this price. See us about it.
KOSTER & COX,
W. I. HOLLINGSWORTH & CO.,
Sole Agents,
Main 6740. 609 S. Hill st. Home 10717.

FOR SALE—PICTURESQUE SAN GABRIEL, near the mission, in the heart of the fertile and romantic San Gabriel Valley, where the old mission bells chime the Angelus the same as in the days when fair Ramona worshiped there; no fogs, no floods, no alkali, but a rich loam soil, an abundance of pure, cold artesian water, piped to every lot, ABSOLUTELY FREE. Don't forget that purchasers have an absolutely perpetual supply of water. One half and one-quarter acres at prices that will astonish you for cheapness to the lovers of art and Spanish history this beautiful "Quarter" will appeal. Come in and let me show you the homes of congenial art lovers, built along oriental lines, Swiss, French, English and Japanese; this is the coming home site for the lovers of artistic simplicity. Only 27 minutes from city.

D. A. MARSHALL,
215 Mercantile Place.

FOR SALE—

$400.00
$10 CASH. $5.00 PER MONTH.

One-half block from yellow car line, 5c fare. 20 minutes from city. Good neighborhood; only one left at that price, act quick if you want it See

P. A. HANNIGAN,
with
JANSS INVESTMENT COMPANY,
220 Pacific Electric Bldg.

FOR SALE—

WEST ADAMS HEIGHTS BARGAINS.

11th ave., near Adams 50x140 $1600
5th ave., near 21st st. 50x140 $1700
3rd ave., near 21st st. 50x140 $1800
12th aye., near West Adams st. 50x140 $2000
4th ave., near Pico 50x140 $2250
8th ave., near West Adams st. 50x140 $2250
23d near Cimarron st. 50x150 $2600
S.W. corner 25th near 10th ave. 60x140 $2500
Van Ness near Pico 60x150 $3000

ARTHUR W. KINNEY CO.,
A5342. 119 Mer. Trust Bldg. Main 2232.

FOR SALE—
WONDERFUL BARGAIN IN LOT
EAST OF CATALINA.
400 FEET FROM WILSHIRE BLVD.
FOR $2250.
$1000 UNDER VALUE, $1000.

We can positively deliver this magnificent building lot at the above price. Owner must have cash in seven days.
"It Pays To See Us."
EDWARDS & WILDEY COMPANY.
Main 8307. 232 Laughlin Bldg. Home 10767.

FOR SALE—
WILSHIRE BUNGALOW LOTS.

Exceptionally good buys below market value.
$1650—Ardmore, bet. 2d and 3d sts. 50x160
$1875—E.F., Mariposa, at 3d st. 50x120
$1750—Normandie, E.F., at 3d st. 50x150
$1700—Hobart ave., at 3d st. 50x146
$2000—S.E.F., Alexandria at 4th st. 50x146

A5242. 119 Merchants' Trust Bldg. Main 2232.
Or Mr. Lanck at 4th and Ardmore. Phone 54355.

FOR SALE—DO YOU KNOW BARGAIN?
$3800—Grammercy near 6th, snap; 60x150.
$5250—Western, cor. 5th, E.; 120x150.
$3200—Manhattan, cor. nr. 6th, E.; 60x150.
$3200—Manhattan, cor. nr. 6th, E.; 60x150.
$1100—Temple, nr. Western, S.; 50x147.
$2125—Norton, near Pico; 60x171.
Also others. WHEELER & WHEELER, room 309-702 S. Spring street. F5969. Bdwy. 1883. Res. 52112.

FOR SALE—

50x135, Bronson near Wilshire $2100
100x135, Bronson near Eighth $4300
MR. WELLS, 404-5 Union Trust Bldg., F5127.

FOR SALE — BEACHWOOD PARK, THE CREAM OF HOLLYWOOD, A FOOT-HILL PARADISE.

Large lots, elevation, view and environment, unsurpassed. Take Hollywood-Franklin ave. car, get off at Beachwood Drive. See MR. HASEROT, agent on tract or
ALBERT H. BEACH, Owner.
416 Mason Opera House Bldg. 10943, Main 494.

FOR SALE—$1225, BARGAIN IN ARLINGton Heights, east front lot 55x120, on West Boulevard near Washington, this is below the original price put on these lots by the subdividers; you can build a bungalow on this lot, easy terms. See me about this lot Sunday. MR. SPRAGUE, Crenshaw and Washington Blvd. Phone 73723.

FOR SALE—HERE'S YOUR SNAP, NEAR South Park, 4-room modern bungalow, lot 40x163. Only $1500. On terms. Also 4-room house, lot 50x144, on 48th st., near South Park ave., for $2500. See KROSSEN, 512 East 46th st. Phones 29729; South 3754.

FOR SALE—LIST YOUR LOTS IN ARLINGton Boulevard Tract, Hillcrest Arlington Heights Tract and Arlington Heights Terrace Tract, for sale, with MR. SPRAGUE, Crenshaw and Washington Blvd. Phone 73723.

FOR SALE—
City Lots and Lands.

FOR SALE—

ARLINGTON
SQUARE.
IDEAL FOR HOMES.

Going to have a home pretty soon? Better get the lot now, for good lots appreciate rapidly in value, and you might as well have the advantage of this. Buy where you can have the conveniences and comforts. Buy where improvements are installed. Don't buy on promises either. You don't have to if you select a lot in Arlington Square. Here's a beautiful residence tract in the best part of the southwest, with graded and oiled streets, cement walks and curbs, and wide, tastefully planted parkings. Not a single city convenience to missing—you have the advantage of gas, electricity, telephones, nearby schools, stores, etc., five cent fare on several lines; here's a well developed, healthful, beautiful tract in the very heart of the fastest growing residence section—yet you can buy there today for only $725 up. Pay $25 cash and $15 monthly. Don't you see what a big money maker Arlington Square lots must be? Go over the property for yourself. Information at my office or at my tract office, reached by the Inglewood car, at the corner of Arlington st. and Santa Barbara ave. Or see Mr. Potter, 2123 W. Jefferson st. He will show you about in his automobile.

EMIL FIRTH.
319 W. Fourth st., bet. Broadway and Hill.
"You're Safe at Firth's."
Home A5105. Main 2543.

FOR SALE—

WILSHIRE BUILDING SITES.
VERY FINEST LOCATIONS
AVAILABLE AND FOR HALF
THEIR ACTUAL VALUE.

$3000—65 foot front $3200
$3000—65 foot front $3200

$3300—70 foot front $3500
$3300—70 foot front $3500

HIGHEST CLASS STREET IMPROVEMENTS; CONVENIENT AND CLOSE IN. AUTOS TO SHOW THESE LOTS.

ARTHUR W. KINNEY CO.,
119 Merchants' Trust Bldg.
Main 3233. A5342.
Or, Mr. Parent, 6th and Gramercy office.

FOR SALE—

NO RESTRICTION LOTS.
50x175—$250.
$15 DOWN—$7.50 MONTHLY.

Healthy elevation, gas, electricity, all street improvements paid; 60 new houses being built. Close to yellow car line; 5 cent car fare and 20 minutes out. If you are looking for a good lot for a home now or later on, buy one of these. Come in and I will take you to see them.

GEO. W. MOORE.
264 Pacific Electric Bldg.
6th and Main sts.

FOR SALE—CHOICE LOT IN NORTH WILSHIRE DISTRICT, SIZE 50x150, WORTH $2000, FOR QUICK TURN WILL TAKE $1250.
NICE LOT, 45x149 TO ALLEY, 25 MINUTES SOUTH OF CITY, WORTH $800 FOR $550.
ONE OF THE VERY CHOICEST LOTS AT BEVERLY, SIZE 100x150 TO 20 FOOT ALLEY, WITHIN STONE'S THROW OF STATION, FINE AND SITELY, WORTH $2500, WILL SELL SUBJECT TO MORTGAGE OF $750 FOR $650, IF TAKEN AT ONCE.
A NICE LOT, CLOSE TO THE BOULEVARD AT WESTGATE, WORTH $650 FOR $375.
THESE ARE SPECIAL BARGAINS AND MUST BE TURNED INTO CASH AT ONCE TO CLOSE AN ESTATE.
A. T. JERGINS & CO., SUITE 400 H. W. HELLMAN BLDG. MAIN 494, A1361.

FOR SALE—

Vacant lots. Now is the time to investigate the proper location to build your home. We have a number of very choice located lots in the Crescent Heights Tract, West Hollywood. These lots are high, sightly and frostless, not bothered with flood water, being almost half acres, 90x150 feet. Street improvements all made including palms and shade trees. We are going to close the remaining lots out at a very low price, ranging from $1000 to $1600, on very easy payments. You will make no mistake in seeing us before purchasing. They won't last long.

W. H. HAY,
600 O. T. Johnson Bldg., 4th and Broadway
Los Angeles.

FOR SALE—

I can sell a few desirable acres adjoining Ramona Acres at $800 and $900. Fine level land, best soil, streets graded, oiled, water and gas. These are fine buys and will surely double in value. Adjoining property almost double the price.
Easy terms if desired.

See MR. BANKS,
Garfield avenue on the Covina line.

Phones 10345, Bdwy. 2468. 6th and Main sts.

FOR SALE—

$350—$10 CASH.
$5.00 PER MONTH.

Large lot, well located. Only one. See it quick if you want it. Stephenson ave. district. 5c car fare. See

W. E. JONES,
with
JANSS INVESTMENT COMPANY,
220 Pacific Electric Bldg.
Home 10345. Main 2468. 6th and Main sts.

FOR SALE—

LOTS. LOTS.
LOTS OF LOTS.

We have some special bargains in lots in southwest and Wilshire districts.
We have a client who must sell at once. He has a lot on Bonsallo near 9th, worth $2500, which he will sacrifice for $1500, if taken at once.
We also have several snaps in lots from $500 to $1000 on easy terms.
See us before buying.
METZLER INVESTMENT COMPANY,
402 Stimson Bldg.
Main 3522. A1565.

FOR SALE—

NEW TRACT—NEW TRACT.

Get in at first prices, rapidly-growing section, sure to get big advance on your lot, all improvements, finest street work, gas, electricity, water, phones, new houses, all around you, orange trees, splendid loam soil, one block to car, 15 minutes to Broadway. Prices $650, small payment, balance monthly. Discount for cash. W. H. YOUNG (owner,) 203 Johnson Bldg. A7365, Broadway 2915.

FOR SALE—$600.
$15 DOWN—$10 MONTHLY.

Positively the best home place buy in the city. Less than ten minutes from First and Main. Fine car service, 5c fare, with all improvements, close to excellent schools and play grounds, with reasonable restrictions, and nice surroundings. Unexcelled mountain view. Will allow $25 off purchase price if sold within next week.
See KILFOIL, with
STRONG & DICKINSON,
147 South Broadway.

FOR SALE — CENTRAL TERRACE HEIGHTS, ABOVE THE SMOKE AND FOGS, WALKING DISTANCE, ON WESTLAKE CAR LINE.
This will be your last chance to buy close in bungalow lots on high ground, 3 blocks west of Figueroa st.; price $1200, and no car fare; call and let me show you bungalow plans designed for these lots. MR. FRYE, room 211, 207 S. Broadway. A3764, Main 2043.

FOR SALE—$600
$25 CASH. $10 MONTH.
FINE HOME PLACE LOT.
40x140 TO ALLEY.
BETWEEN MONETA AND FIGUEROA, NEAR FLORENCE AVENUE. ALL STREET WORK IN.
SEE KILFOIL, WITH
STRONG & DICKINSON,
147 S. BROADWAY.

FOR SALE—
BIG WILSHIRE SNAP.
—$2650—
East front Norton, between Wilshire and 6th, 50x140 to alley. Others $2300 to $2800.
ARTHUR W. KINNEY CO.,
119 Merchants' Trust Bldg.
Main 3233. A5342.
Or Mr. Parent, 6th and Gramercy office.

FOR SALE—
$1850—Excellent lot, Western Avenue, south of Second st. 60x143. Bargain price, very quick sale.
See MR. WHALEN,
NORTH LOS ANGELES DEVELOPMENT CO.
Home 60155. Main 1258.
147 North Spring st.

FOR SALE—2 55-FT. LOTS ON HIGH ground, facing south, corner of Barrow st. and North New Hampshire st. work done; $250 for the two, or will sell separately; one square from Heliotrope Drive car. Tel. OWNER, 58172.

FOR SALE—WILL SELL MY EQUITY AT a great reduction in a $775 lot on Bright ave., between 50th and 51st sts. Phone 1154 Glendale, or see KELLSEY, 51st and Normandie.

FOR SALE—RIGHT IN CREAM OF SOUTH west, between Menlo and Vermont; choice lot for $675. You can clear $250 on this in short time. Builders see owner, W. A. RYON, 3 Bradbury.

FOR SALE—FINE LOT FACING SOUTH Park. Cheap for cash. By owner, 629 E 58TH ST

Realty Liners.

FOR SALE—
City Lots and Lands.

FOR SALE—
WILSHIRE DISTRICT.
BUNGALOW LOTS.
20 acres—4 year old peaches, in bearing.
room plastered house, barn, etc., $15,000. Want
1350 Ardmore near 3rd, E. F. 40x150
1355 St. Andrews near 4th, E. F. 50x140
1505 Gramercy, near 3rd, E. F. 50x130
1525 Corner Wilton, near 2nd 49x133
1529 Manhattan, near 2nd, E. F. 50x132
2000 Gramercy, near 4th, E. F. 56x140
2030 Mariposa near 3rd, E. F. 70x130
1900 Harvard near Linden 50x150
Full 2-story lots.
9x189 Corner Wilton near 4th $2450
9x150 Manhattan near 6th $2850
9x150 Oxford near 6th $300
9x150 St. Andrews, near 6th $3000
9x150 Hobart near Wilshire, E. F....$3500
9x142 Catalina near Wilshire $2000
9x150 Manhattan near 4th, E. F. $2750
FRENCH & HOLMES & CO.)
605 S. Hill St., Room 218.
Main 3460.
Branch Office 4th and Wilton.

FOR SALE—
$2850.
80-foot corner,
On Manhattan Place,
Only $2850.

This is an east front lot on the corner of Third and Manhattan Place. You can get this corner lot at a price that would be cheap for an inside lot.

$2850.
60x132.5.
WALTER E. BROWN,
537 Bradbury Bldg.,
A5067. Main 1302.

FOR SALE—
CLOSE TO WILSHIRE BLVD.
58x150.
$1550.00.

This lot lies high and is ABSOLUTELY the CHEAPEST BUY that can be had in this district. Adjoining property held at $2500, and is simply a case of Owner must sell. $25.00 CASH and the balance on the EASIEST of terms.

"See us for the best buys."

VICTOR G. KLEINBERGER CO.,
322-323 H. W. Hellman Bldg.
9521. Main 2849.

FOR SALE—
MONTECITO PARK.

Unrestricted lot on Ave. 43, ripe for store; only unrestricted lot in all this immense territory.

Size 40x130. $1000.

I own a number of lots on every street in this beautiful tract and will make special prices to builders. Terms to suit. Commission to agents. M. S. ROBERTSON, 261 Story Bldg.
3724.

FOR SALE—
$2650.
60x150.
Manhattan Place, near 4th st.

Two feet above the curb; natural soil. High-class restrictions.
This lot will make a splendid investment.
$2650.
WALTER E. BROWN,
537 Bradbury Bldg.,
A5067. Main 1302.

FOR SALE—
WESTMORELAND.
I have a lot on Westmoreland ave., just outside the entrance to Westmoreland Place,
60x165,
That I will sell for
$3500.
Westmoreland ave. has wide parking and sidewalks and is lined on both sides with lately palm trees. This lot is surrounded with beautiful homes and is a snap at the price of $600 cash. See M. S. ROBERTSON, 261 Story Bldg. F3724.

FOR SALE—GREAT BARGAINS.

Apartment-house site on very high ground, next view in the city; frontage on S. Flower 100x165 feet, containing fine 8-room cottage. Address Owner, box 232, TIMES BRANCH OFFICE.

FOR SALE—
$20 cash, $10 per month, for fine level lot in the old city limits. Every improvement; gas, electricity, phones, city water; lots of new houses all around you; $550. W. H. YOUNG CO., owners, 203 Johnson Bldg. A7866, Broadway 2913.

FOR SALE—
BLOCK OF 18 LOTS.
—$20 EACH—
Inside old city limits; gas, electricity, phones, city water; hundreds of homes within 200 feet; fine for builder or speculator. W. H. YOUNG CO., 203 Johnson Bldg. A7866, Broadway 2913.

FOR SALE—$485; 51-FOOT LOT, EASY terms, fine surroundings, new tract, 18 minutes out; light loam soil, orange trees, one block to car; all improvements, gas, electricity, phones, finest water. W. H. YOUNG CO., owners, 203 Johnson Bldg. A7866, Broadway 2913.

FOR SALE—CORNER LOTS.
$2400—Large, sightly corner, Angeleno Heights.
$3500—Business or residence corner, 100 feet front.
$3000—Temple street corner, fine for stores. RIGBY, 862 Temple street.

FOR SALE—I NEED MONEY AND WILL therefore sell you a fine level lot 40x125, just north of Sunset Blvd., for $500, which is bout half what others are asking for surrounding property. See my agent, B. W. CARTER, 531 Mason Bldg.

FOR SALE—
On King street near 9th, lot 50x135. Price $300. Snap.
1569. G. M. GIFFEN. Main 3110.
208 Story Bldg. Member L.A.R.B.

FOR SALE—LARGE LEVEL LOT, SOUTHwest sacrifice price of $1000, less than real value. Size 65x162, double clean corner. Street improvements completed and paid. $1500 handles this and you can make $1000, easy. I must sell. OWNER, 41554.

FOR SALE—LARGE CORNER IN BEAUTIful high and sightly Oneonta Park, South Pasadena, 90x200; one block from Oneonta station; magnificent view. Finest car service in Southern California, cash or terms. W. L. VOORHEES & CO., 437 Bradbury Block. A2262. Main 2831.

FOR SALE—FINE BUILDING LOT IN HIGH and sightly Montecito Park, splendid car service, all improvements in; price low. W. JACOBS, 420 Grant Bldg. A7283; Main 321.

FOR SALE—
A GOOD BUY.
Lot 20x125 on Francis avenue near Vermont. Price $1200. Terms.
1569. G. M. GIFFEN. Main 3110.
208 Story Bldg. Member L.A.R.B.

FOR SALE—
Have several well located building lots, will sell on easy terms or build to suit you.
See FRANK SIMMONS,
202 Frost Bldg.

FOR SALE—ANGELENO HEIGHTS.
$1800—Fine 50 foot, level building lot.
$2500—50x150, sightly location, a snap.
$1500—50 foot lot, Bellevue avenue.
RIGBY, 862 Temple st.

FOR SALE—LOT NEAR 8TH AND HOOVer, only $1750; several fine lots, west part of city, on very favorable terms to builders. several snaps in apartment-house lots. A4945. OWEN, 622 Grant Bldg.

FOR SALE—20 LOTS IN HIGHLAND PARK, well located, 5-cent fare. A snap at $900, can be resold at $450 to $600 each. CHAS. F. STOKES CO., Suite 616 Grant Bldg.

FOR SALE — 40x148, LEVEL LOT, $450. Catarrh can be cured quickest in this beautiful valley, 19 minutes from postoffice by Pacific Red Car; walk up to Brookside. GENSHAW (Owner.) Gillig st., Corner Sierra.

FOR SALE—$800, ON HOBART BLVD., the third lot south of 11th st. on west side, 1x15; no restrictions; street graded, sidewalks severed; forced to sell. SINCLAIR, 12 Merchants' Trust. Main 6826.

FOR SALE—BRAND NEW, MODERN, UPto-the-minute, 50x150, 10 minutes from city center; high ground; fine view; $1500. Must sell. CLOVERDADE, 112 Merchants' Trust Bldg.

FOR SALE—$1000 EACH, GREAT SACRIfice. One or both of 50x165 ft., adjoining Wilshire lots, very close to car. No agents. Address N, box 28, TIMES OFFICE.

FOR SALE — WILL SACRIFICE MY TWO fine lots near 39th and Western; size, 46x135; will sell my equity for $100 less on each one than it actually cost, as I need money. Address L, box 37, TIMES OFFICE.

FOR SALE — OR EXCHANGE; GOOD LOT, northwest, for $1250; or exchange for 2 or 3 suburban acres toward foothills and some cash to assume small amount. BROADWAY 6115.

FOR SALE—PRETTY LOT IN ORIGINAL Vermont Square, in built-in block, close to car; only $1075 for quick sale. Owner nonresident. PHONE 58298.

FOR SALE—IF YOU ARE LOOKING FOR a big home site in a first-class location at a way-down price, see RUNKLE, Pico and Oxford. 71275, West 878.

FOR SALE—BY OWNER, FINE LOT FOR apartment house on West 16th st., between Ionets and Figueroa. Phone SOUTH 4080.

FOR SALE—$1000 CASH, WORTH $1400. LOT 52x135 ON DALTON AVE.; RESTRICTIONS 2032; MUST HAVE MONEY. SEE CRAWFORD REALTY CO., 110½ S. BROADWAY. 10468 A5611.

FOR SALE—
City Lots and Lands.

FOR SALE—
MAGNIFICENT BIG CO.....
FOR ONLY $750.
Will Easily Double In Value Before Paid For, On These Easy Terms:
Only $100 Cash—Only $10 Per Month.
55 feet frontage on Macadamized Court. 145 feet on a Boulevard and the Venice Short Line.
Located on the Highest Ground on the line. 30 minutes' ride from Downtown now—15, or less, when the Subway is completed. Cheaper than little 40-ft. inside lots, on side streets, where there is NO FUTURE. It's the "Best Buy On The Line" and won't last long. City office open until noon Sunday.
GEORGE J. COTE,
"Controlling The Best Properties On The Venice Short Line, Beyond The Subway."
214 H. W. Hellman Bldg.

FOR SALE—
$1200
50x150
Gramercy Place,
Between 3rd and 4th sts.
Bungalow lot. Restriction $500. Convenient to 2 car lines. This is a bargain lot.
$1200
WALTER E. BROWN,
537 Bradbury Bldg.,
A5067. Main 1302.

FOR SALE—BY MUNHOLLAND & CO.
11 lots in west part of city, high and dry, $650 each for the bunch.
2 lots 50x150 each, South Pasadena, $300 cash takes both. This is a snap. Athens on the Hill, corner lot ¾ acre facing on Figueroa street, near car line, $650.
Union avenue, near 4th street, 40x140, $1000. Bellevue avenue lot 40x125, $700.
London street, lot 40x125, $700.
Large corner, 100x120, near Bimini Bath car line. Sewer, gas and electricity in, $2100.
438 BRADBURY BLDG. Home F2151.

FOR SALE—
$650.00
$25 CASH, $10 PER MONTH.
I have the best lot in Los Angeles for the money. If looking for an investment or home site, let me show you this lot. Take E. First st. car to Gage and Blanchard and see
F. M. BARKER,
Phone Home 41456.

FOR SALE—HAVE A SPLENDID INVESTment for 2 or 3 parties with a few thousand dollars to get in on partly subdivided tract of 100 lots within 15 minutes' ride of 3rd and Main streets. Property is located upon car line and will be a good seller if properly handled. If interested see about this at once. Can double your money for you within eighteen months.
A7000. M. M. BINFORD.
424 Douglas Bldg.

FOR SALE—GREATEST BARGAIN ON W. Seventh st., just west of Figueroa; fine big corner; ideal location for hotel or high-class apartment house.
50x120 feet,
or
100x170 feet.
The cheapest property on the street today.
U. S. FRYE,
211, 207 S. Broadway. A2042. Main 2043.

FOR SALE — FINE WILSHIRE LOT ON Norton avenue, between Wilshire boulevard and Sixth sts. The lots in this block are the cream of the district. This lot will sell for $4000 in two years. Price now $2500, terms.
FREDERICK A. PIERCE,
419 H. W. Hellman Bldg.
Phones—Broadway 1433. F1708.

FOR SALE—TO CASH BUYERS.
$1650 will buy lot 42x146 ft. to 15-foot alley, on Main st. near 42nd. The price is $500 less than value. Owner must have money, and offers this great sacrifice to sell immediately. No agents.
JESSE H. ARNOLD,
Room 207 Coulter Bldg.

FOR SALE—
MR. INVESTOR,
If you are looking for city or suburban, lots, homes, or acreage, it will pay you to
SEE US before investing.
JOS. KLEE & CO.,
714 Delta Bldg. Phone A4674.

FOR SALE — 7 LOTS, EXCELLENT FOR store and bungalows, corner 56th and San Pedro st., one block from Huntington's car shops and near two parks, make offer. Also, 9 lots in Redondo Villa Tract, near dumping pen. Fine for chickens, cheap. PHONE OWNER, F3473.

FOR SALE—$400.
$15 CASH—$10 MONTHLY.
Fine high bungalow lot, 41x140; only ten minutes out, northeast, five-cent fare, best of service. On high ground. Every convenience. See KILFOIL, with STRONG & DICKINSON, 347 S. Broadway.

FOR SALE—ONLY $1100 FOR FINE HIGH 50x150-foot bungalow lot, near Western ave. car line; lot looks up a fine street; all improvements in; $250 less than adjoining lots; a big snap.

$2100 for fine 40-foot east front, high and sightly lot, on St. Andrews Place.

HILDESHEIM & SCHILLER, Sole Agents.
508-9 Delta Bldg. F6426, Main 5025.

FOR SALE—
A WILSHIRE SNAP.
OWNER MUST SELL.
Fine 50-foot lot on clean side of the street, less than 400 feet from Wilshire blvd.
$1900 ONLY $1900.
Part Cash. Part time.
HOPPER-MACFARLAND-DUNCAN CO.,
502 Story Bldg.
60161. Phones Main 244.

FOR SALE—
WEST ARLINGTON HEIGHTS.
$1350—50x140 between Washington and 16th sts.
$1200—50x140 between Washington and 16th sts.
$2150—52x150 21st street near Cimarron.
$2750—40x125 Kenwood near Adams. Corner.
$1800—50x150 Harvard, near 4th street, terms.
$3875—72x150, 28th st., west of Berkeley Square.
GEO. A. CORTELYOU CO., 534-35 Bradbury Bldg.

FOR SALE—20 LOTS, MOST DESIRABLE location, big enhancing value; 200 lots, same tract, sold from $150 to $300 each; am compelled to dispose of my interests; the first person who offers $50 each for them gets the prize; act quickly; this is one great chance; money talks; no curiosity-seekers need answer; bank will loan almost full purchase price; they will bring $500 each inside of 2 years. Address P, box 68, TIMES OFFICE.

FOR SALE—
DESIRABLE RESIDENCE LOTS.
Two blocks north of Bimini Springs. One block west of Vermont blvd.
High, beautiful view.
Take Hollotrope Drive car to Barrow st.
R. J. GOEPPINGER (on tract.)
Phone Wilshire 1940.

FOR SALE—
CORNER LOT ON PASADENA SHORT LINE, BAIRDSTOWN, $500; cement sidewalk, graded street, near new school site. This is a sure snap as lots are selling for $700 and up; 13 minutes from city; nice view and healthy; $100 cash, balance monthly.
BEAUMONT REAL ESTATE CO.,
217 Central Bldg.

FOR SALE—
Investors, Builders, Take Notice.
Your last chance
To buy close-in property.
Six remaining lots, $600 each;
$100 down, $10 a month.
Splendidly located, within few minutes of business and industrial center of city.
Phone A2693.

FOR SALE—CORNER LOT, WEST HOLLYwood, 166x135 to alley, on one of Hollywood's choice streets. This is one of the fine view lots of city; variety fruit and shade trees; good shed in rear; fenced; owner, for quick sale, will sacrifice for $2150; can't be duplicated for $2500 in vicinity. See CRAIG, 105 S. Broadway.

FOR SALE—
WILSHIRE LOT.
A SNAP.
A SNAP.
Way below value. Will sell this lot for $2500. Is located on Wilton between 3rd and 4th streets, 40x170. Will give terms. MR. HOPKINS. A3134.

FOR SALE — APARTMENT-HOUSE, 50 rooms, 5 minutes' walk from First and Broadway; value $24,000, for cash; will sacrifice $16,000, $8000 cash, balance mortgage; pays 15 per cent.; this property must be sold quick; no commission; no exchange. Address F, box 202, TIMES BRANCH OFFICE.

FOR SALE—LOTS, CLOSE IN, $50 CASH, $10 monthly, no restrictions; put a small building 30 ft. back; price $500; one 40x135 on E. 23d; one big, 50x135, on E. 47th st.; don't fail to see these high, level lots. Call 1403 E. VERNON AVE. Take Hooper car.

FOR SALE—$1225; LOT 50x182; MARIPOSA boulevard; beautiful 100-foot street; unusual value. CRAIG, 316 Laughlin Bldg.

FOR SALE—$1200 CASH, A LOT 50x135 FT., on 61st st. Apply at 1161 E. 61ST ST.

FOR SALE—GOOD LOT IN VERMONT Square. OWNER. Main 613.

FOR SALE—CORNER LOT IN HOLLYwood; easy terms. Address J, box 74, TIMES OFFICE.

FOR SALE—$1100.
Corner lot 50x150 on Stanton near Figueroa for only $1100. MAIN P.O BOX 483.

FOR SALE—LOT 52x173 FT. TO 19-FT. alley, small house on rear; price $1300; terms to suit. 2543 SABINA ST. 'Phone Boyle 1983.

FOR SALE—
City Lots and Lands.

FOR SALE—A VERY BEAUTIFUL LOT ON Hobard boulevard, very close to Wilshire, 85x150, cheap for cash, must have money; price $4500. Room 625, Merchant Trust Bldg. SINCLAIR & URBAN.

FOR SALE—BEAUTIFUL LOT, 200 FT. FROM Moneta avenue, price $700. This is a south front and $100 less than anything else in this locality. Price $700. You can't beat it. M. E. ELWELL. Main 2190. F6021.

FOR SALE—FINE LOT, 50x184 TO ALLEY. Water piped to rear of lot. Street work all done, $550, $25 down, $10 per month. Phone OWNER, 29823.

FOR SALE—625, BROOKLYN HEIGHTS, 50-ft. lot, high, sightly, nearly level; Hazard and Belinda streets. NEEDHAM, 1454 E. 27th St.

FOR SALE—CHEAPEST LOT ON AVE. 57, Highland Park, 62 feet frontage, $1250. See owner, G. J. FIFIELD, 900 American Bank Bldg., or 252 West Ave. 50.

FOR SALE—IDEAL APARTMENT OR FLAT property, elevated, near Westlake, double frontage, east and west, street work complete. Cash. Address J, box 20, TIMES OFFICE.

FOR SALE—CHEAP; FINE LOTS IN LOS Angeles, Long Beach, and Pasadena; also a few good first mortgages. C. L. ANDERSON., Phone West 4601, after 5 p.m.

FOR SALE — HIGHLAND PARK, PASAdena ave., lot 50x150; water, gas and sewer; inside curb. Address owner, box 2, SANTA MONICA, Cal.

FOR SALE—$2800 CASH; $2800 TERMS; LOT on Ridgeway; beautiful view. E. E. HARRIS, 1427 Ridgeway, Angeleno Heights. Sunset, Broadway 689.

FOR SALE — SIX BIG LOTS SOUTHWEST, block to Vermont ave. $700 takes the bunch.
E. SPURLOCK & CO., 221 Central Bldg.

FOR SALE — CHEAP, 18 BUILDING LOTS on Western ave., one block south of Sunset Blvd. Address 2110½ SANTEE ST. Phone 22958.

FOR SALE—BY OWNER, LOT ON 23 east of Compton, near car line. Water to curb. No building restrictions. Any terms. 2403 Morgan ave. South 2354.

FOR SALE—CHOICE LOT ON RIDGEMONT street. Will build to suit purchaser and sell on easy terms. Address G, box 208, TIMES BRANCH OFFICE.

FOR SALE—FINE APARTMENT LOT, FIVEroom cottage, 60x165 on Fremont near Sixth, $ cash, balance first mortgage. No agents. Address P, box 64, TIMES OFFICE.

FOR SALE — HIGHLAND PARK, 50x160, east front, $1500; on Echo, near Ave. 53; this is $500 below value. See this. 434 Laughlin, B. A. BOEKER, F2117, Main 1240.

FOR SALE—WE HAVE SOME BARGAINS in homes for clear well-located lots. Owners, DANIEL HANNAN INVESTMENT CO., 438 Exchange Bldg.

FOR SALE—WILSHIRE, FINE CORNER lot, 100 ft. front; N.W. exposure; elegant home site. Price right. A. Graham, 209 Pay Bldg.

FOR SALE—FINE LOT, $2500, THIRD AVE., near West Adams; east front. This is just what owner paid three years ago. A4674. WHITE, 713 Story Bldg.

FOR SALE—A SNAP, $900, FINE 50-FOOT east front lot near 37th and Maple. T. L. O'BRIEN & CO., corner Jefferson and Main.

FOR SALE—FINE BUILDING LOT, VERmont ave. Square; on 49th, near Raymond. No agent. Owner, $975 spot cash. Address N, box 59, TIMES OFFICE.

FOR SALE—SOUTHWEST, LARGE NORTH front lot, 58th st. near Menloe. Sacrifice $525, before Tuesday. Owner, 112 SECURITY BLDG. 11386.

FOR SALE—EQUITY IN LOT THAT WILL be good for $200 profit in year or less. Southwest, $350. Address F, box 215, TIMES BRANCH OFFICE.

FOR SALE—ON VERNON AVE., NORTHwest corner Vernon avenue and Alameda st. Lot 57x165. Price $1700. Apply 4700 Central avenue.

FOR SALE—ON CENTRAL AVE., LOT 50x150, near 29th st. Price for quick sale, $3500. Apply 4700 CENTRAL AVE.

FOR SALE—MUST HAVE MONEY AT once. Forced to sell fine lot on improved street to first party with $500. Address P, box 42, TIMES OFFICE.

FOR SALE—LOT 54x150, ON FIGUEROA, near 48th, $350 cash, balance terms; lot 56x218, at Sunnyside, $450. OWNER, 718 Wright & Callender Bldg.

FOR SALE—TWO LOTS, 2½ BLOCKS FROM outer harbor of San Pedro. Easy terms. Address on RIVERSIDE, box 1001.

FOR SALE—LOT AT A BARGAIN, FORCED; 40x100; Bonnie Brae near Temple, $400. W. G. JOBSON, 927 Security Bldg.

FOR SALE—LOT ON WEST PICO STREET; bargain for cash or will exchange. Address OWNER, M, box 8, TIMES OFFICE.

FOR SALE—OR EXCHANGE, ONE ACRE, corner Woolsey ave. and 16th street; no building restrictions. See OWNER on premises.

FOR SALE—TWO LOTS ON 51ST PLACE, $800 each; one lot on 57th st. near Budong, $1000. OWNER, 718 Wright & Callender Bldg.

FOR SALE—LOT ON ALEXANDRIA AVE., between Second and Third, $1550, $200 below value. Owner MR. LA ROSE. F3464.

FOR SALE—50-FOOT, EAST FRONT LOT, near in, west side, high ground, $525. Address owner, H. Box 94, TIMES OFFICE.

FOR SALE—A BARGAIN IN A LOT AT 212 W. 47th Place, $1300 cash; no commission. Address OWNER, H, box 99, Times Office.

FOR SALE—BARGAIN, CITY LOT, NEAR Sunset Blvd., $900, sell this week for $450 cash. Address J, box 28, TIMES OFFICE.

FOR SALE — CHOICE LOTS AT HAWthorne at bargain. MRS. M. HOOVER, room 204, 312 W. Third.

FOR SALE — CHOICE CORNER BUSINESS lot on East Ninth near Main, at a bargain. ARTHUR G. RUNK, 706 Union Trust Bldg.

FOR SALE — VACANT LOT, 65TH, FRONTing on Figueroa, $10 down, $10 per month. J. S. MOORE, All Night and Day Bank.

FOR SALE—
Acreage for Subdivision.

FOR SALE—YOU CAN BUY NOW THE FINest situated piece of acreage on the great line of travel between city and Santa Monica from $600 per acre, 75 acres lying high and between two thoroughfares, adjoining acreage held at $1000 to $1200 per acre. Let me show it. Address MR. WINTHROP, P. O. box 714, City.

FOR SALE—
CITRUS LAND NEAR AZUSA; 130 ACRES EXCELLENT SOIL, LEVEL; AZUSA WATER; ADJOINS FINE GROVES. PRICE $240 PER ACRE. INVESTIGATE.
R. B. CHAPMAN OR C. E. JANSEN,
MAIN 6157. F4487.
429 STORY BLDG.

FOR SALE—HALF INTEREST IN THE best money-making subdivision in Bakersfield. Invest city in California, your money back and 100 per cent. profit in one to three years; price $10,000 required, and a real estate guarantee given. E. L. WILDY, 909 Valencia st. Phone 54559.

FOR SALE — SUBDIVISION BARGAIN. Only 15 minutes out, on trolley; splendid location. Fine elevation; dividing estate, 40 acres, $1000 per acre. Rare opportunity to double your money, to hold or to subdivide. Close in. PARRISH BARKER, with R. B. Dickinson Co., 331 Hill st. F5131; Main 88.

FOR SALE—TO THE INVESTOR.
I have a very lucrative proposition in the line of a high-class, high land property for subdivision in Los Angeles and now is the time to place it on the market for quick returns. If interested address L, box 62, TIMES OFFICE.

FOR SALE — BY OWNER, 5 SPLENDID subdivision tract, 27½ acres at Palms on boulevard, near Elec. R'y. $850 per acre, easy terms. O. L. BEARDSLEY, 617 Broadway Central Bldg., 424 So. Broadway Main 7138.

FOR SALE—ACREAGE—
I have some choice acreage, suitable for subdivision. Both in the San Joaquin and Perris Valleys. W. T. KILGROVE, 615 O. T. Johnson.

FOR SALE — 35 ACRES NEAR BURBANK, facing ½ mile on each side paved boulevard and car line; good level land; well with 60-h.p. engine; $225 per acre. Owner, W. A. RYTON, 204 Bradbury.

FOR SALE—50 ACRES LEVEL AND SIGHTly, joining city, west, $20,000 below value. Address N, box 49, TIMES OFFICE.

FOR SALE—ONE HUNDRED ACRES IN Santa Monica, near Palisades, finest subdivision proposition on market. This is worth looking into. Address owner, M, box 7, TIMES OFFICE.

FOR SALE—
ROBERT M. SHEARER, 319 S. Hill st.
Specialist. Van Nuys; business and residence property, strictly high-grade, investment in San Fernando Valley. Address 319 S. Hill st.

FOR SALE—40 ACRES, RIPE FOR SUBDIvision, in the growing southwest, close in, at only $750 an acre. ARTHUR W. KINNEY CO., 118 Merchants' Trust Bldg. A5242; Main 8223.

FOR SALE—BEAUTIFUL LOT ON LAUREL Ave., in West Hollywood, Crescent Heights district. Size 80x196. Price $2000, terms to suit. B. F. LEWIS & CO., 207 Union Trust Bldg.

FOR SALE — HOUSE AND 3 ACRES FINE LAND, VERNON AVE. OWNER LEAVING CITY, WILL SELL AT BARGAIN. PHONE 26230.

FOR SALE — 10 ACRES OF THE BEST land in Inglewood, ripe for subdivision, at right price; also some splendid half-acre lots. Call F5345. Main 6423.

FOR SALE—10-ACRE TRACT ALL READY for subdivision. Apply 6007 S. FIGUEROA ST., owners.

FOR SALE—FINE LOT, 50x220, CLOSE TO Vermont avenue and 39th street. Cash or terms given. Inquire 2811 WALTON AVE.

FOR SALE—
58 acres, best buy at the Palms, call up M. D. HURLEY, Main 3490.

FOR SALE—
Acreage for Subdivision.

40 acres for half-acre subdivision within two and one-half miles of west city limits. This is the best piece between the city and the sea.
80 acres across the road from the above. This is a snap and worth more money. There is something brewing in this section. An early increase in values is anticipated.
70 acres inside the city near Elysian Park on the hills. A rare bargain at $1200 per acre. A villa lot subdivision of this will make big money.
If you prefer larger pieces and something toward San Pedro, we have something that will interest you.
54 acres on Long Beach car line near Watts —2-3 in alfalfa. Adjoining land on both sides held at $1000 per acre. Can deliver this for one week at $600 per acre. Easy terms.
CHARLES B. GUTHRIE,
F1980. Broadway 2311.
Suite 209-6 Charles B. Guthrie Bldg.,
417 West 5th st.
CHARLES B. GUTHRIE.

Wholesale land, suburban acreage homes and acreage for
SUBDIVISION.
Formerly located at
211 Mercantile Place.
434 Central Bldg.
401 Broadway Central Bldg.
Has removed to and is now PERMANENTLY located at 417 West 5th st.
On the second floor front of the
CHARLES B. GUTHRIE BLDG.
The retail department will be in charge of CHUBB & ELLIS.
Who will give especial attention to suburban acreage home places.
If you wish to buy or sell, call and get acquainted.
CHARLES B. GUTHRIE.
Suites 200-1-2-3-4-5 Charles B. Guthrie Bldg., 417 West 5th st.
Member L. A. Realty Board.
Phones—F1980, Broadway 2311.

FOR SALE—
GET YOUR PERSONAL PROFIT.
—from the—
MUNICIPAL HARBOR RAILROAD.
The railroad Los Angeles will build to her harbor will make lots of money for shrewd investors who see NOW how activity and values will jump THEN.
DO YOU WANT YOUR SHARE?
We have for sale THE BEST AND THE CHEAPEST acreage for subdivision in the entire harbor district. Meets every subdivision requirement. And has ONE car line, NOW.
325 acres, $500 an acre. Easy terms.
BUY BEFORE the rise. SELL AFTER.
Land Department.
HOPPER MACFARLAND DUNCAN CO.,
60161. 502 Story Bldg. Main 244.

FOR SALE—
AN EXCEPTIONAL BARGAIN
ON THE VENICE SHORT LINE.
A beautiful 15 acres, high, gently sloping, perfect sandy loam soil, 1000 feet of Short Line Frontage, and right at a station.
This is the best bargain in a district with a great future.
$1100 an acre. Easy terms.
Land Department.
HOPPER MACFARLAND DUNCAN CO.
502 Story Bldg.
60161— PHONES —Main 244.

FOR SALE—
CHOICEST PIECE OF ACREAGE BETWEEN LOS ANGELES AND THE OCEAN, FRONTING 1320 FEET ON ELECTRIC CAR LINE AT NEFF STATION. JOINS THE TOWN OF HAWTHORNE ON THE NORTH. JUST BELOW INGLEWOOD AND AT THE TERMINAL OF THE LOS ANGELES RAILWAY. 40 ACRES, EVERYTHING SUBDIVIDED AND SOLD OFF AROUND THIS. PRICE $1000 PER ACRE FOR QUICK SALE. SEE MR. PARISH,
MINES & PARISH,
253 S. HILL ST.

FOR SALE—LOT FOR $1800 ON HUNTINGton drive, near Oneonta Park. Nicest lots in next block are held at $3000. Phone OWNER A8938.

FOR SALE—HAVE YOU $50 WITH WHICH to start a home? Elegant lots, southwest, 2 car lines. See E. E. HALL, 228 Douglas Bldg.

FOR SALE—WANT TO MAKE $400? SNAP OF CENTURIES. Buy this beautiful closein big east front lot on Belmont ave., Belmont Heights, for $1400. Call today. THE BARGAIN HUNTERS, 1640 Temple.

FOR SALE—THE BARGAIN HUNTERS' SPECIAL. 110 ft. frontage, close in, on Temple, for $2800. Call today. THE BARGAIN HUNTERS, 1640 Temple.

FOR SALE—$2000 BELOW VALUE, FINE apartment house site, West Pico, only $7500; must act quick. See COMER, with H. L. MILLER & CO., 324 West 6th.

FOR SALE—APARTMENT SITE, WESTlake, on Orange st., 50 ft. to alley, close in, $6500. Snap. C. J. MOREY, with R. B. DICKINSON, 331 S. Hill. F5131; Main 88.

FOR SALE—WILSHIRE DISTRICT, $1750, beautiful lot on Wilton Place, near Fifth st., half block from car, 50x132, snap. Parrish Barker, with R. B. DICKINSON, 331 Hill st., F 5131, Main 88.

FOR SALE—TWO CHEAP LOTS, JUST OFF Hallidale ave., southwest, 42x140, $300. PARRISH BARKER, with R. B. DICKINSON CO., 331 Hill. F5131; Main 88.

FOR SALE—APARTMENT SITE. MAGNIficent corner, near 7th, west of Figueroa, 100x125 ft.; $12,500. PARRISH BARKER, with R. B. DICKINSON, 331 S. Hill st. F5131; Main 88.

FOR SALE—
Business Property.

FOR SALE—
BY THIS!
IT WILL MAKE YOU MONEY.
—$10,500—
—$10,500—
Pays 10 per cent.
WEST ELEVENTH STREET.
WEST ELEVENTH STREET.
NEAR BEACON STREET.
High Class Modern Improvements.
This is absolutely the best close-in buy, and far below its actual worth. We can only deliver to quick purchaser. Call and see us for more particulars.
KOSTER & COX,
W. I. HOLLINGSWORTH & CO.,
10777. 609 S. Hill St. Main 6780.

FOR SALE—
THE BIGGEST BARGAIN.
North of Washington and between Main and Figueroa, is 50x130 ft. on 18th st., between Main and Hill, with 9-room house—can be bought at about $200 a foot. At least $50 to $100 per foot under market. Buy this and realize a handsome profit in a short time. Small amount of cash will handle this.
C. C. C. TATUM, of
TATUM-WINSTANLEY CO.,
636-7 H. W. Hellman Bldg., 4th and Spring.
Phones Sunset Main 3303; Home A7357.

FOR SALE—
We can deliver close to Figueroa and 7th streets at a price so much lower than any other price that if you are at all interested in close in property you will want this large frontage and great depth. Property bought right is half sold. Splendidly adapted to the highest class apartment.
E. R. BOTDEN & CO., 236-238 Cons. Realty Bldg., Corner 6th and Hill. Phone 60125, Main 723.

FOR SALE—$100,000; YEARLY INCOME $7,440 under five-year lease; located 122-26 East 1st street; lot 60x142 feet; owner will take up to $60,000 in semi-business property located in district bounded by Main, Sixth, Figueroa and Washington streets; balance mortgage on above property at 6 per cent. for term of years. No cash necessary. See H. MONROE BERNHEIM, agent, 507 Delta building.

FOR SALE—
BUSINESS PROPERTY.
$1450—Front foot, 50x150 on South Hill, close to Hamburger's with 10-room modern house.
See F. MERTZ,
NORTH LOS ANGELES DEVELOPMENT CO.,
Home 60158. Main 1250.
147 North Spring st.

FOR SALE—$400—BUSINESS LOT, 50x140 TO alley, east front on Commercial street, close to new bank building in Inglewood. If you want a good investment, something that will pay you big returns, buy this lot.
INGLEWOOD LAND CO.,
349 Wilcox Bldg.
Second and Spring sts.
Main 6913. A8229.

FOR SALE—
GRAND AVENUE CORNER.
$25,000.
$4000 cash, balance 6 per cent. will buy a 70-foot corner on Grand ave. Income $150 per month. Are you looking for a bargain. Money will talk. See GEO. A. CORTELYOU CO., 525 Bradbury Building.

FOR SALE—FINEST APARTMENT HOUSE corner, 115x150, top of a hill, grand view, near two car lines, 40-ft. street, 10 minutes walk to Broadway, Third or Sixth. Money making investment; improvements; will pay four per cent. Address A, 1207 W. FIFTH or call a.m.

FOR SALE—6x165.
Near 7th and Hope.
The only lot under $800.
This one only $700 per foot.
6x165. Must sell.
ALEXANDER, 630 Central Bldg., 6th & Main.

FOR SALE—
Business Property.

FOR SALE—
ABSOLUTELY THE FINEST
DOWNTOWN CORNER
ON THE MARKET TODAY
HAS BEEN PLACED IN OUR HANDS
EXCLUSIVELY.
RIPE FOR IMPROVEMENTS OF HIGHEST CLASS.
W. I. HOLLINGSWORTH AND COMPANY,
609 S. HILL ST.

HILL STREET.
HILL STREET OFFERS A VERY ATTRACTIVE INVESTMENT AT THE PRESENT TIME. WE HAVE THE CHEAPEST LOT ON THIS STREET NORTH OF PICO. FULL PARTICULARS MAY BE SECURED AT OUR OFFICE.
PICO AND OLIVE.
WE OFFER A CORNER ON THESE STREETS AT A FIGURE WHICH PRACTICALLY INSURES THE INVESTOR A HANDSOME PROFIT, WHICH IS MADE THE MOMENT THE LOT IS SOLD. GOOD CORNERS ARE HARD TO SECURE AT ANY PRICE. YOU WILL FEEL WELL REPAID FOR INVESTIGATING THIS PROPERTY.
FIGUEROA STREET.
AN OPPORTUNITY TO BUY THIS CHOICE PROPERTY IS OFFERED THE INVESTOR ON TERMS WHICH ARE EQUIVALENT TO A LONG-TIME LEASE. A SMALL CASH PAYMENT AND A LONG TIME MORTGAGE AT A LOW RATE OF INTEREST MAKE THIS THE MOST ATTRACTIVE BARGAIN ON THE STREET. THE TERMS CANNOT BE DUPLICATED.
W. I. HOLLINGSWORTH AND COMPANY,
609 S. HILL ST.

FOR SALE—
ATTENTION.
REAL BARGAINS IN CHOICE BUSINESS PROPERTY INVESTMENTS.
$36,000—EIGHTH STREET NEAR OLIVE, 45 FEET FRONTAGE, $200 PER FOOT LESS THAN ANY OTHER PIECE CAN BE BOUGHT FOR IN THE SAME BLOCK. QUICK PROFIT IN THIS FOR PURCHASER.
$46,000—SOUTHEAST CORNER OF 8TH AND WALL, 13x127. JUST THINK OF IT. ONLY $350 PER FOOT. FULLY $150 PER FOOT UNDER VALUE. PRICE.
$47,500—HILL STREET RIGHT NEAR 11TH STREET, EAST FRONT, FOR $950 PER FOOT. CAN YOU BEAT THAT?
$50,000—SIXTH STREET RIGHT NEAR THE PARK, JUST WEST OF OLIVE. ABSOLUTELY THE CHEAPEST BUY ON THE STREET.
$65,000—OLIVE STREET BETWEEN 7TH AND 8TH STREETS. WELL IMPROVED, PAYING NEARLY 6 PER CENT. NET. WITHOUT DOUBT THE CHEAPEST PROPERTY ON OLIVE STREET TODAY.
$68,750—WEST 7TH STREET NEAR GRAND, 55x132 TO ALLEY, FOR $1375 PER FOOT. NOTHING ON 7TH STREET TO COMPARE WITH THIS AT THE PRICE.
$77,500—SPRING STREET RIGHT CLOSE TO 7TH STREET. CHEAPEST BUSINESS PROPERTY OFFERED TODAY. ONLY HALF BLOCK FROM PROPOSED NEW $1,125,000 VAN NUYS BUILDING.
$80,000—OLIVE NEAR 6TH,

FOR SALE—
Business Property.

FOR SALE—APARTMENT CORNER.
$60 Per foot. 100x125.
Near 3rd and Figueroa.
Very high with magnificent view.
5 minutes to 3rd and Broadway.
A SNAP. MUST SELL.
ALEXANDER, 530 Central Bldg., (9th & Main.

FOR SALE—HOTEL OR APARTMENT SITE.
137x164. Orange street. 1 block from Figueroa. Open 3 streets, near 3 car lines. Unobstructed view, close-in. Inside price for a few days.
ARTHUR COPPS.
F1201. 200 Fay Bldg. Main 4484.

FOR SALE—HAVE TWO SNAPS.
W. Washington near Georgia, worth $16,000. Toberman near Pico, worth $10,000; want offer for one or both at once. Owner must have some cash. STELLAR or JOHNSON, F1225., Main 2989. 426 Story Bldg.

FOR SALE — APARTMENT HOUSE SITE, choice location, west, close to 4th and Broadway; lot 60x180. This is a bargain. Price $15,000.
C. F. BRYANT, 519 Grant Bldg.

FOR SALE—HAVE SEVERAL VERY FINE building sites for warehouse or factory purposes, on either R. R. or in close touch of wholesale district. Address MAIN P. O. BOX 663.

FOR SALE—$12,000; BEST LOT FOR APARTments in Los Angeles, 60x170 to alley, Alvarado st., near Westlake Park. I can loan you any amount of money you want to build with. ORRILL, 324 Consolidated Bldg.

FOR SALE—GRAND AVE. CORNER NEAR Washington. Small improvements. 59x130 to alley. Price $25,000, terms, $16,000 cash, balance 6 per cent. T. L. KERR, 214 Frost Bldg.

FOR SALE—WAREHOUSE SITE NEAR E. Fourth, 75x116. Snap, only $3500. Terms, half cash. T. L. KERR, 214 Frost Bldg.

FOR SALE—
Income Property.

FOR SALE—
HAVE YOU GOT $12,000 CASH?
NEW, MODERN 28-ROOM APARTMENT.
PRICE $22,500.
INCOME $4620 PER YEAR.
Elegantly furnished, on a corner lot, fine location, southwest. Steam heat, telephone in every apartment; all large sunny rooms. The best piece of property offered for the price in Los Angeles, close to four car lines. The owner in poor health and wants to leave the city. This is your time to get a real bargain. Call at our office and we will be pleased to show the property at an early date. See L. M. WINTERS, with GEO. A. CORTELYOU CO., 534-35 Bradbury Bldg.

FOR SALE—
Shatto, West of Valencia, an excellent offering, close to the city, between 6th and 7th street car lines. A well-built 14-room two-flat house on sizeable lot 50x134. Every room bright and sunny because of manner of placing building on lot. Income $696. Price $6000. Part cash. Land value here increasing rapidly.

MR. GAENSSLEN,
THE MISHLER-GAENSSLEN CO.,
301-2 Bradbury Bldg.
Broadway 2769. A3859.

FORCED SALE—
Anticipated foreclosure of second trust deed, necessitates immediate sacrifice of splendidly located, improved property; within 5 minutes walk of Courthouse. Excellent rental property; income at least $90 per month. Will take $4000 to $6000, under actual value; $2500 cash will handle it; price $12,000.
H. J. BENEDICT, Agent,
338 H. W. Hellman Bldg.
Main 898. F1986.

FOR SALE—INVEST $100 OR $1000 IN OUR co-operative investment certificates, secured by real estate for three times your investment. Net returns of $50 per year on every $100 you invest ought to appeal to you. Call or address 426 BRADBURY BLDG. Phones A5137. Main 7031.

FOR SALE—OR EXCHANGE—
67-room apartment, new, disappearing beds. A corner lot, excellent property, leased for 5 years. Pays good income; owner will take city property to $35,000, balance cash and mortgage; price $50,000. Between $20,000 and $25,000, can be borrowed on this property. This is your opportunity.
E. R. BOYDEN & CO.,
238-239 Consolidated Realty Bldg.
Corner Sixth and Hill sts.
Phone 60125. Main 722.

FOR SALE—48-ROOM FURNISHED APARTment house, ½ block from Westlake Park, 16 3-room apartments, heated by hot water, 2 disappearing beds each apartment; price $40,000; income over $700 month and owner never advertises for tenants; will take up to $13,000 in other property, cash and mortgage. See C. W. PRATT, room 410 Delta Bldg. Tel. Main 2900, 428 S. Spring st.

FOR SALE—
Property valued at $30,000 can be bought for $24,000, if sold within 20 days. This property pays 10 per cent. on the investment, and I will pay you to investigate. Owner sick and must dispose of his holdings. Terms can be arranged. See J. C. NASH, 327 W. 3d st. Main 8641. A3307.

FOR SALE — BEAUTIFUL NEW APARTment house, completely and elegantly furnished, 70-foot lot, near Westlake Park. Income $280 per month. Best proposition in the city. Can sell complete for $28,000. PERRY, 325 Mason Bldg.

FOR SALE — SNAP IN INCOME PROPERty on Grand ave. Will return annual income of over 15 per cent. per annum on investment $32,000, one-half can be carried in mortgage at 6 per cent. WESTERN REALTY & INVESTMENT CO., A. F. N. Hambleton, 215 South Hill st.

FOR SALE — BARGAIN INCOME PROPerty, 2½-story, 15-room cottage flat, suitable for two families or more; five-room cottage and garage in rear. Large lot, 50x150 feet. 411 BIXEL ST., Crown Hill; close-in. See owner, TRUSTEN P. DYER, Attorney, 905 Higgins Bldg., 2nd and Main.

FOR SALE—
$6700.
INCOME $864 PER ANNUM.
Four 4-room flats, all modern and in good shape.
CONWAY & GLEASNER,
405 Laughlin Bldg.

RARE OPENING FOR AN ACTIVE BUSIness man with $15,000, to secure controlling interest in a progressive, sound, safe and thoroughly established retail mercantile business. Sales over $150,000 per year. See Mr. Smith, with MINES & FARISH, 353 S. Hill street.

FOR SALE—$1,500.
CLOSE-IN FLATS.
Modern and up-to-date.
Rents $100 month.
Terms. Make offer.
EUGENE H. CORDARY,
351 Central Bldg.

FOR SALE—$22,000.
15 PER CENT. 15 PER CENT.
Brand new 56-room apartment building, corner, close in. One of the best arranged, up-to-date houses in city.
Value will increase year by year.
G. ZOLL, 535 Citizens' National Bank Bldg.

FOR SALE—ONE OF THE FINEST APARTment house lots, 50x150; on a hill; unrestricted; twelve minutes walk to Broadway and Third. Present improvements will pay 8 per cent. on investment; value increasing fast. Address A. 1297 W. 5TH, or call a.m.

FOR SALE—INCOME PROPERTY LOT, 50x 150, 16th st. between Georgia and Figueroa. This property is well worth and pays interest on $15,000; owner will sacrifice for $12,000. MILES, 400-1 LANKERSHIM BLDG. Main 5746, A1729.

FOR SALE—22-ROOM FURNISHED APARTment building, containing 6 three-room and 2 two-room apartments, desirably located on car line; close in, near beautiful park. Apartments always rented, income $128 per month. Price $10,000. See OWNER, 534 Germain Bldg.

FOR SALE—INCOME PROPERTY, CORNER, 60x140. Modern block, five stores and 20 rooms, paying over 10 per cent. Worth $30,000. Must have $5000 or $10,000 quick. Will discount $5000 for quick deal. Owner, WEST 3042.

FOR SALE—
Property valued at $30,000 can be bought for $24,000, if sold within 20 days. This property pays 10 per cent. on the investment, and I will pay you to investigate. Owner sick and must dispose of his holdings. Terms can be arranged. See J. C. NASH, 327 W. 3d st. Main 8641. A3307.

FOR SALE — BEAUTIFUL NEW APARTment house, completely and elegantly furnished, 70-foot lot, near Westlake Park. Income $280 per month. Best proposition in the city. Can sell complete for $28,000. PERRY, 325 Mason Bldg.

FOR SALE — SNAP IN INCOME PROPERty on Grand ave. Will return annual income of over 15 per cent. per annum on investment $32,000, one-half can be carried in mortgage at 6 per cent. WESTERN REALTY & INVESTMENT CO., A. F. N. Hambleton, 215 South Hill st.

FOR SALE — BARGAIN INCOME PROPerty, 2½-story, 15-room cottage flat, suitable for two families or more; five-room cottage and garage in rear. Large lot, 50x150 feet. 411 BIXEL ST., Crown Hill; close-in. See owner, TRUSTEN P. DYER, Attorney, 905 Higgins Bldg., 2nd and Main.

FOR SALE—
$6700.
INCOME $864 PER ANNUM.
Four 4-room flats, all modern and in good shape.
CONWAY & GLEASNER,
405 Laughlin Bldg.

RARE OPENING FOR AN ACTIVE BUSIness man with $15,000, to secure controlling interest in a progressive, sound, safe and thoroughly established retail mercantile business. Sales over $150,000 per year. See Mr. Smith, with MINES & FARISH, 353 S. Hill street.

FOR SALE—$1,500.
CLOSE-IN FLATS.
Modern and up-to-date.
Rents $100 month.
Terms. Make offer.
EUGENE H. CORDARY,
351 Central Bldg.

FOR SALE—$22,000.
15 PER CENT. 15 PER CENT.
Brand new 56-room apartment building, corner, close in. One of the best arranged, up-to-date houses in city.
Value will increase year by year.
G. ZOLL, 535 Citizens' National Bank Bldg.

FOR SALE—ONE OF THE FINEST APARTment house lots, 50x150; on a hill; unrestricted; twelve minutes walk to Broadway and Third. Present improvements will pay 8 per cent. on investment; value increasing fast. Address A. 1297 W. 5TH, or call a.m.

FOR SALE—INCOME PROPERTY LOT, 50x 150, 16th st. between Georgia and Figueroa. This property is well worth and pays interest on $15,000; owner will sacrifice for $12,000. MILES, 400-1 LANKERSHIM BLDG. Main 5746, A1729.

FOR SALE—22-ROOM FURNISHED APARTment building, containing 6 three-room and 2 two-room apartments, desirably located on car line; close in, near beautiful park. Apartments always rented, income $128 per month. Price $10,000. See OWNER, 534 Germain Bldg.

FOR SALE—INCOME PROPERTY, CORNER, 60x140. Modern block, five stores and 20 rooms, paying over 10 per cent. Worth $30,000. Must have $5000 or $10,000 quick. Will discount $5000 for quick deal. Owner, WEST 3042.

FOR SALE—
$16,000—A good income property on Grand ave., that will net 8 to 9 per cent. Close in.
See F. MERTZ,
NORTH LOS ANGELES DEVELOP. CO.,
Home 60158. 147 N. Spring st. Main 1256.

FOR SALE — A BARGAIN; CLOSE-IN income, $440 month, 8 per cent. on your money, 7-room house and 4-room house in rear, $5500, $500 cash, balance easy. 5 per cent. off for cash, at 745 Towne ave. Owner, W. M. MORAN, box 223, R. F. D. No. 6, Los Angeles.

FOR SALE—SMALL LOT ON BUNKER Hill ave., between Second and Third, with flat building; owner is non-resident and I am instructed to sell for best offer at once; this is gilt-edge property and a snap. J. S. COOPER, 217 S. Hill st.

FOR SALE—NEW BRICK APARTMENT; house close in, on Figueroa st.; price $80,000; rents $600; small cash payment, balance easy. If you want good property write owner. Address V, box 158, TIMES OFFICE.

FOR SALE—APARTMENT HOUSE, EIGHT 2-room furnished apartments, brick and stucco; rental over $200; close to 16th and Maple; worth investigating; price $20,000. Apply 1797 MAPLE AVE. Phone South 2980.

FOR SALE—DEATH IN FAMILY, MUST sacrifice double corner property on Westmoreland district; also summer home at Ocean Park and residence near Westlake Park. OWNER Phone 4253.

FOR SALE—
Income Property.

FOR SALE—
ARTHUR W. KINNEY CO.,
HIGH-GRADE INVESTMENTS.
$16,000—Imposing modern apartment building in close-in west end, rents $130 per month. Worth $20,000.
$16,000—Elegant Figueroa st. corner, improved with modern flats well rented. Biggest snap on this great street.
$22,000—Hill st. apartment building, 48 rooms, close in. Can be leased to pay 12 per cent. interest.
$24,000—Fine Hope st. store and apartment building, rented for $240 a month. This is a 12 per cent. investment in the downtown district.
$25,000—Fine 70 ft. Grand avenue corner, improved with stores and flats. Income $145 monthly. Lot alone is worth the price and it is the best buy on that thoroughfare. Get busy.
$25,000—Another Grand ave. corner, 60x180, with first-class stores and apartments renting for $160 per month.
We have the finest line of investment properties to be shown in the great city of Los Angeles. See OWEN S. ADAMS, with
ARTHUR W. KINNEY CO.,
119 Merchants Trust Bldg.
A5342. Main 3235.

FOR SALE—
INCOME PROPERTY,
PAYING
16 PER CENT. NET
ON
$15,000 CASH REQUIRED
OR
11½ PER CENT. NET
ON $30,000,
FULL VALUE OF PROPERTY.
IT IS
DIRECTLY IN LINE
OF
GREATEST INCREASE
OF VALUES.
CALL 702 S. SPRING.
ROOM 230.

FOR SALE—$246 MONTHLY INCOME, NEW, bright, beautiful apartment house, Westlake district, $20,000; would take $4000 residence. JAMES THOMPSON INV. CO., 426 Mason Bldg. Main 3006.

FOR SALE—
ROBERT M. SHEARER, 319 S. Hill st.
Specialist, Van Nuys; business and residence property, strictly high grade, investment in San Fernando Valley. Address 319 S. Hill st.

FOR SALE—A FINE INCOME PROPERTY at Long Beach; will take $2500 cash, balance to suit purchaser; this is a good business for a man and wife. Address J. J. OSMER, 60 Ventura ave., Long Beach.

FOR SALE—$200 DOWN. NEW DOUBLE house, oak floors; always rented; growing section; big income bargain. STACY, 204 Fay Bldg.

FOR SALE—$6000 BUYS 5 HOUSES, RENT for $70, giving 14 per cent. interest. Address Owner, H. box 49, TIMES OFFICE.

FOR SALE— TWO HOUSES—
Clear, 8 per cent. Price $2000 cash. Industrial site. 604 MAJESTIC BLDG. 64677.

FOR SALE — A BARGAIN IN INCOME property to about $6000. PHONE 3449.

FOR SALE—
Industrial Property.

FOR SALE—
TRACKAGE.
Manufacturing, lumber yard, mill and warehouse sites.
We offer sites in frontages to suit, on S. P. switch on Alameda st., between Hughes Mfg. Co., and Blinn Lumber Co. This property is now in the center of distribution, with 4-inch private water main and both R. R. spur and private 30-ft. driveways. For present use it is the choicest location in the city. While the future advance of such property will be rapid and will exceed anything figured in a few years, secure a site now that will add as much to your yearly profits as the business itself.
Address ROBT. MARSH & CO., Security Bldg., A. M. PARSON, Pacific Electric Bldg.; W. I. HOLLINGSWORTH & CO., Wilcox Bldg. Sole agents.

FOR SALE—INVEST $100 OR $1000 IN OUR co-operative investment certificates, secured by real estate for 3 times your investment. Net returns of $50 per year on every $100 you invest, ought to appeal to you. Call or address, 426 BRADBURY BLDG. Phones A5127; Main 7031.

FOR SALE—
SOUTHERN PACIFIC SWITCH.
168 feet frontage on Pic, 168 feet deep.
3-story brick warehouse or factory.
This property can be purchased for less than cost five years ago.
Owner may consider a lease.
FRANK HERON.
A6282. Main 3339.

FOR SALE—
$12,000—404x420, between railroad and 420 feet switch line, with warehouse, barn, sheds. No. 20 better property for industrial location. See F. MERTZ,
NORTH LOS ANGELES DEVELOP. CO.,
Home 60158. 147 N. Spring st. Main 1256.

FOR SALE—
DESIRABLE FACTORY SITE CHEAP.
Close in on R.R. Biggest bargain in city. 155x231. Streets on 2 sides. Bank appraisement $12,000. Can deliver at
$7200—$2700 down, mortgage $4500.
HANEMAN REALTY CO., 312 Story Bldg.

FOR SALE—FINE NEW BRICK BUILDING, 50x100, 12-in. walls, suitable for warehouse or manufacturing plant, with lot 240x325, on Lacey st. and with Santa Fe switch. Price $27,500. Terms to suit.
MATTHEWS & MATTHEWS,
329 Douglas Bldg., cor. Third and Spring.

FOR SALE—40 FT. BY 120 FT., CEMENT floored, brick, warehouse, with ¾ acre; steam cars right to door and P. E. track only 200 ft. away. Address H, box 29, TIMES OFFICE.

FOR SALE—$10,000, FINE CORNER INDUStrial property, income $80 per month; growing in value every day. SINCLAIR & URBAN, 422 Merchants' Trust. Main 6826.

FOR SALE—BARGAIN, INDUSTRIAL LOT, close to East Main st. 150 WEST 23RD ST.

FOR SALE—
Real Estate Miscellaneous.

FOR SALE — STOCK RANCH. COAST County, 4000 acres at $9 per acre. All the very best of rolling hills producing the very highest class of native grasses; abundance of water, timber and fenced. Right in civilization and near transportation. Best buy in the country.
FOR SALE — OR EXCHANGE — Combination stock and farming land; 1000 acres in Riverside County at $35 per acre. Very good improvements and abundance of water. More than 700 acres tillable; no alkali. Will increase rapidly in value. Take part city property.
FOR SALE — Apartment lot, within 7 minutes of City Hall; 67x95 feet, corner Best buy I know of. Less than $300 per foot.
E. W. HAYWARD, 603 Grant Bldg. A3853.

FOR SALE — ON EXCHANGE, BY MUNHOLLAND & CO.:
80 acres, Tulare county, level land, water for pumping 20 ft. $4000. Want house or lot in city or beach.
Stock of merchandise and residence in small Indiana town for California property; will assume.
Fine farm, Albert Lea, Minn., for California property, will assume.
Chicago income property, $40,000. Want Los Angeles.
426 BRADBURY BLDG. Home F2151.

FOR SALE—
LOOK!
FRESNO REAL ESTATE.
20 acres, $4800; terms.
Muscat, Malaga, and peach trees, no hardpan or alkali.
4-room house, good barn,
2 horses, 1 cow, all improvements;
Raisins 2½c per lb., sweat box weight.
$ $ $ in your pocket.
C. D. JAMES, Cedar ave.,
Oleander, Cal.

FOR SALE—INVEST $100 OR $1000 in our co-operative investment certificates, secured by real estate for 3 times your investment. Net returns of $50 per year on every $100 you invest, ought to appeal to you. Call or address, 426 BRADBURY BLDG. Phones A5127; Main 7031.

FOR SALE — WANTED, YOU TO LIST your property, grocery stores, rooming-houses, cigar stands, confectionery stores, restaurants, houses, small and large tracts acreage and all kinds of lands or business with us. We can sell it. BROWN & BRADSHAW, 308 San Fernando Bldg.

FOR SALE — HOME SEEKERS, BEFORE you buy let me show you my holdings in city, beach and country property. I have choice pieces to select from, as I only carry desirable realty. I can satisfy you fully as to quality, location, price and terms. W. T. KILGROVE, 615 O. T. Johnson Bldg.

FOR SALE—
ROBERT M. SHEARER, 319 S. Hill st.
Specialist, Van Nuys; business and residence property, strictly high grade, investment in San Fernando Valley. Address 319 S. Hill st.

FOR SALE—
Bargain in warehouse, improved and unimproved residence and business property.
H. F. WHITTIER,
Owner, 443 South Los Angeles st.

FOR SALE—NOW IS THE TIME TO GET one of those beautiful lots in Meadow Park tract, at Phoenix, Ariz. $10 cash and $1 a week. See BROWN & BRADSHAW, 308 San Fernando Bldg.

FOR SALE—SOME RARE BARGAINS FOR NEXT WEEK, IN CITY AND COUNTRY PROPERTY. CRAWFORD REALAY CO., 1194 S. BROADWAY.

FOR SALE—
Suburban Property.

FOR SALE—3 ACRES, SAN GABRIEL VALley, fronting on Azusa Road. This side of Baldwin ave. Rich, sandy loam, water piped. $1850, takes it. $450 cash, balance easy; just the place for a chicken ranch and fine country home. McAFEE, 727 Security Bldg.

FOR SALE—
Suburban Property.

FOR SALE—

A WHOLE ACRE LOT.

In a district where acre lots are becoming scarcer every day, and where, in ONE YEAR, 50-foot lots will sell for the same price as whole acre lots, today. On the Venice Short Line, just beyond the subway. When the subway is completed this elegant property will be 15 minutes, or less, from downtown, and at the same time, only a few minutes from several of the finest beaches. Just think, then, of a "Whole" EAST FRONT acre, close to car line, for
ONLY $1550 ONLY $1550
On Easy Monthly Payments.
This is a great bargain, and the price is only for a QUICK SALE. WHY should anyone buy acre lots, or any other kind of lots, out in remote sections, where there is NO FUTURE, when, for LESS MONEY, you can buy an elegant "Whole Acre" in a locality that you can soon reach quicker than residence districts right in town. In a very few months the poorest located "Acre Lot" along the line of the subway will be a bargain at $2500. If you wish to secure this choice one at $1550, BE QUICK. City office open Sunday morning.
GEORGE J. COTE,
"Controlling The Best Properties On The Venice Short Line, Beyond The Subway."
314 H. W. Hellman Bldg.

FOR SALE—

LITTLE ACRE FARMS.
LITTLE ACRE FARMS.
LITTLE ACRE FARMS.

Be happy. Buy one of our Acre Farms at NORTH MONETA GARDEN LANDS. Chicken raising is an easy task here, and profitable enough to pay for your farm as you go along.
You can buy ON YOUR OWN TERMS. Take Inglewood-Redondo car to Burleigh Station. See agent there. Or ask The Man at The Office.

BERLIN REALTY CO., Owners
North Moneta Garden Lands,
228-229 H. W. Hellman Bldg.
Main 1268, Home A7555.

FOR SALE— ONLY $3250

IN THAT BEAUTIFUL FOOTHILL SECTION NORTH OF GLENDALE.

10 ACRES CHOICE LAND; only part cash. Few people realize that they can buy choice foothill property, desirable in every sense for country homes, so close to Los Angeles at this price. Owing to the soil and the mountain scenery it is one of the most desirable sections near the city, and recent developments are directing the attention of many buyers to that part of the country. This property is not only very desirable for country homes, but is unusually attractive as an investment. There is a vast area of choice property just north of Glendale, partially surrounded by beautiful ranges of hills and with an elevation of 1500 ft. This section produces the finest fruits, grapes and berries of any section in the country, and can be bought today for 1-3 its value. Let us show you this property and you will not be disappointed.
HOLMES-WALTON CO.,
504-6 GRANT BLDG., 4TH & BROADWAY.

FOR SALE—
$800. $750.
2—SUBURBAN HOMES—2.
We can save you the above amounts on two fine homes in beautiful ALHAMBRA, one block from the car line and two blocks from the bank and postoffice, on a fine paved street in the heart of the city.
FIRST—A 6-room modern up-to-date bungalow, almost new, cement cellar, barn, chicken corrals, etc. Lot 75x122, to a 20-foot alley; good value at $4000. It is yours at $3250, Mortgage of $1500 on place; can remain indefinitely or otherwise.
SECOND—A 4-room modern bungalow, on the same street, east front, lot 50x132, barn, chicken yards, etc. Good value at $2800; it is yours at $2100. Mortgage at $1250 can remain. Owner is a non-resident and says sell, sell at once. Both places are rented to good tenants, but possession can be given in 20 days. Now it is up to you.
See COHEN, CRAWFORD REALTY CO., 1104 S. Broadway.

FOR SALE—

BRENTWOOD PARK.
BRENTWOOD PARK.

Elegant, showy, big corner lots facing an improved parkway in this exclusive Brentwood Park for $5000. High building restrictions. Several beautiful houses already erected and many more planned. Without question, these are the highest class lots for magnificent residences near Los Angeles.
Come in and we will go and look them over or make an appointment and I will call on you.
GEO. W. MOORE.
364 Pacific Electric Bldg.
6th and Main. Home 10345. Broadway 3461

FOR SALE—

A NEW, HIGH-CLASS TRACT NORTH OF MONROVIA CAR. JUST EAST OF SUNNY SLOPE. WIDE STREETS OPENED AND IMPROVED. DOMESTIC AND IRRIGATING WATER ABUNDANT AND CHEAP. FINE OAK TREES. ONE TO TEN-ACRE LOTS UNDER DESIRABLE BUILDING RESTRICTIONS. IF YOU WANT YOUR HOME AMONG IDEAL SURROUNDINGS AT A REASONABLE PRICE, LET US SHOW YOU THIS.
R. B. CHAPMAN, OR
C. E. JANSEN,
MAIN 6157, F4487. 420 STORY BLDG.

FOR SALE—
Rare opportunity for suburban home seeker.
A beautiful county villa home, in Alhambra Los Angeles most attractive suburb, close to main car line. This attractive villa home, consists of about 4½ acres, of which 3 acre is in full bearing oranges, 2 acres of Eucalyptus grove, beautiful shrubbery, large lawn, great variety of fruit and abundance of ornamental shade trees.
Modern 10-room bungalow, with up-to-date equipments and conveniences. Garage and necessary outbuildings.
This location is in the heart of the San Gabriel Valley, admittedly the most choice suburban section, continuous to Los Angeles. New conditions, require immediate sale, hence this property goes at a great sacrifice. Address A, box 225, TIMES OFFICE.

FOR SALE—10 TO 50 ACRES OF LAND, ADjoining the Palisades, Santa Monica; magnificent view of mountains, sea and country; is thoroughly established as the choicest residence section in Southern California; free from fogs and other disagreeable conditions; is known as the home of particular people; water transportation and light; lots on adjoining property selling at from $1500 to $3000 each; this acreage is capable of earning over three to one for the purchaser within 12 to 18 months; will be glad to anow property to those interested. Call or 'phone MR. SCOTT, the Watauga, 122 N. Broadway, between 11 and 12.

FOR SALE—OR EXCHANGE—BEAUTIFUL income suburban home, modern throughout, sewer, gas, electricity; full acre, nearly 400 oranges last year; besides every kind home fruit and berries. Built by day for my home. Business compels quick action. Price $6750; previously held at $8500. All tools and furniture if desired. Immediate possession given; any reasonable terms. Pretty grounds and shade trees. Electric car service. Good investment. Owner, 230 LAUGHLIN BLDG.

FOR SALE — SUBDIVISION BARGAIN. Only 15 minutes out, on trolley; splendid location. Fine elevation; dividing estate. 40 acres, $1000 per acre. Rare opportunity double your money, to hold or to subdivide. Close in. PARRISH BARKER, with R. B. Dickinson Co., 331 Hill st. F5131; Main 83.

FOR SALE—4½% ONE-ACRE LOT, FINE soil, plenty of water, close to school, very desirable, $750, terms $200 cash, balance $15 a month.
INGLEWOOD LAND CO.,
349 Wilcox Bldg.
Second and Spring sts.
A5229. Main 6913.

FOR SALE — AT BURBANK, BY OWNER, 5 lots on Magnolia ave., set to young peach trees; fronts on 75-foot street; $1500.
2 lots all set to variety of fruit; modern 5-room bungalow, good barn and concrete incubator house; on Palm street; $2500. By Owner, JOSIE B. BAYNE, Burbank, Cal.

FOR SALE—5 ACRES, 6-ROOM HOUSE, good barn, well, windmill and tank, never-failing stream of water; one mile from good town and railroad; on good roads boulevard; $3750, one-fourth cash, balance easy; just the place for a chicken ranch and fine country home. Address J. WHITNEY, R. D. No. 2, Box 155, Long Beach.

FOR SALE—
Suburban Property.

FOR SALE—

Big Sixty (60) Foot Lots.
Big Sixty (60) Foot Lots.

On The Venice Short Line,
Just Beyond The Subway.

For Only $600.
For Only $600.
Only $60 Cash—Only $10 Per Month.

Highly Improved and Covered With Large, Full Grown, Bearing Walnut Trees. High Ground—Excellent Water. Close To Car Line. Only 30 Minutes Out Now—15, or Less, When The Subway is Completed. Absolutely The Best Buys On The Line. They're Selling Rapidly—Don't Delay. City Office Open Sunday Morning.
GEORGE J. COTE,
"Controlling The Best Properties On The Venice Short Line, Beyond The Subway."
314 H. W. Hellman Bldg.

FOR SALE—
BY OWNER—A nice cottage on a corner and an acre of ground right in the heart of Sawtelle. One of the finest locations for a chicken ranch in Southern California. $600 wind-mill and tank, giving an abundance of fine free water, piped to all parts of the land. There are ninety-five fruit trees of different varieties. Also surrounded by many beautiful old pepper trees. It is a corner facing on three streets. This place is worth a good deal more money than I am asking, but on account of having no one to look after it, I am going to sell at a big sacrifice. Will take $3000 and make very easy terms.
OWNER, 207 Story Bldg.
Main 1452. F1225.

FOR SALE—

DO YOU WANT
SUBURBAN ACREAGE?
WE ARE HEADQUARTERS
FOR BEST BUYS.
H. W. WRIGHT, SUBURBAN ACREAGE DEPT.
W. I. HOLLINGSWORTH & CO.,
10777. 609 S. HILL ST. Main 6700.

FOR SALE—
A TRACT OF LAND OF OVER ONE HUNDRED ACRES,
One half mile west of city.
Car line on south side, another one will be built within one year.
For less than $1000 per acre; the best buy in Los Angeles County today.
GEO. A. CORTELYOU CO., 534-35 Bradbury Building.

FOR SALE—1 ACRE ON CAR LINE, GARdena, 6-room house, deep well, alfalfa, all kinds of fruit. This is right in town and a snap; only $600 down. Balance 1 and 2 years.
FARRIS & PAYNE,
508 Grosse Bldg. Branch Office,
5th & Spring st. Gardena, open
F4195. Main 8086. Sunday and every day.

FOR SALE — BY OWNER. SPLENDID subdivision tract. 27½ acres at Palms on boulevard, near Elec. R'y. $450 per acre, easy terms. O. L. BEARDSLEY, 617 Broadway Central Bldg., 424 So. Broadway Main 7138.

FOR SALE—LA CANADA.
4 1-4 acres near good roads, high land, beautiful view. Good house, barn, etc., 50 fruit trees in bearing, shade trees, price $4500. Address E. E. BINGHAM, R.F.D. 13, box 110, L. A. Phone Glendale Home 464.

FOR SALE—NEAR HOLLYWOOD—
FIVE ACRES, adjoining Lookout Mountain Park on the north. It is rough mountain land, but at $100 per acre it is a big bargain and splendid investment. See MR. SMITH, with MINES & FARISH, 353 S. Hill st.

FOR SALE—5 ACRES NEAR MASONIC Home, fine soil, plenty water, family orchard, chicken-houses and yards, four-room house, ornamental trees, near car line; $5500; terms. Owner, GEORGE E. HENGERER, San Gabriel.

FOR SALE—ALHAMBRA. BEAUTIFUL home place of 2 acres, on Wilson avenue. Also a beautiful lot at a very low price. Come up to talk it over. I have large and small ranches everywhere, improved; unimproved and stocked ready for income. Will consider trade on some.
McCULLY, 219 Consolidated Realty Bldg.

FOR SALE—40 ACRES. WILL SELL HALF. Near car. South of City. House, barn and pumping plant. The price is under the market. Can be handled with about $6500. No more cash for 4 years. Call me up.
W. L. CARTER.
A2400. 309 Laughlin Bldg.

FOR SALE—
10 ACRES ON ELECTRIC LINE.
Between city and beach, 700 feet frontage on car line.
ONLY $3600—$1600 CASH.
HANEMAN REALTY CO., 312 Story Bldg.

FOR SALE — SIGHTLY TABLE LAND tract close to Hollywood, level, rich soil, frostless. Water developed, abundantly. Choice investment of much promise. 502 AMERICAN BANK BLDG.

FOR SALE—3-ROOM CALIFORNIA COTtage on fine level lot on Pasadena Short Line. A big snap, $1400 for quick sale. J. R. BLAINE & SON, 215 Mercantile Place.

FOR SALE—MOST ATTRACTIVE HOME ON Whitley, 7 rooms, 1½-story. Lot 50x165. Magnificent view. Cannot be obstructed. Only $5500 if sold at once. Easy terms. KATE BASSETT, 722 Story Bldg. 64828.

FOR SALE — HIGH ALTITUDE, ABOVE frost and fog, Sierra Madre; 5-room new, modern bungalow, hardwood floors, ¼ acre of land, fruit trees, sightly, near car; worth $3000; price $2400. OWNER, 1677 W. 20TH ST., city. West 438.

FOR SALE—4 ACRES.
Just beyond Hollywood. Dandy for chickens. $250 per acre, $300 cash, $10 monthly. ¾ mile of new electric. No other land here less than $500 per acre.
ALEXANDER, 530 Central Bldg. 6th & Main.

FOR SALE—5-ROOM MODERN BUNGAlow at 7373 Walnut Drive, ¾ block from Florence Public School. Cost $2100 cash, must sell for $1800. Phone HAMILTON, F3634, 11 to 12 a.m.

FOR SALE — 25-ACRE FRUIT FARM, 3 miles from Broadway, toward the sea, close to electric, good house, barn and big poultry yards, horses, wagons, and tools, the best orchard of its kind in California. For particulars, address P, box 53, TIMES OFFICE.

FOR SALE—A FINE CALIFORNIA HOME of 1 1-3 acres, 5-room house, a fine variety of fruit. Splendid place for chickens, in Bells on Whittier electric line. Call on or address owner, C. HITCHCOCK.

FOR SALE—THAT BEAUTIFUL PLACE, one or two acres on Huntington Drive, with or without buildings. L. B. FRENCH, owner, 404 Union Trust Bldg.

FOR SALE—
ROBERT M. SHEARER, 319 S. Hill st.
Specialist, Van Nuys; business and residence property, strictly high grade, investment in San Fernando Valley. Address 319 S. Hill st.

FOR SALE—
$400 Acre Farms, 3 miles southwest city, $10 per month; splendid proposition; large number planted to potatoes; big money. MR. JONES, 228 H. W. Hellman Bldg.

FOR SALE—C. B. ALLEN, NO. 202 FAY building, corner Hill and 3rd st., A2487, Bdwy. 1462. Get price of a fine lot on Brand blvd., Glendale; price low for cash.

FOR SALE—5 ACRES FINE LAND IN vineyard, plenty water, near car line and Masonic Home, $4500; terms. Address Owner, GEORGE E. HENGERER, San Gabriel.

FOR SALE—IMPROVED RANCH OF NEARly 5 acres, on Covina car line, close in, only $2500, clear; easy terms. MRS. M. HOOVER, 313 W. Third, room 204.

FOR SALE—SACRIFICE, 20 HIGH, LOAMY acres, one-fourth mile from Santa Ana car line; house, barn, fruit, artesian well; $5200, terms. 1553 E. 50TH ST.

FOR SALE—$1200 PER ACRE, 40 ACRES ON Pico street. Come in and see us about it. TAFT & GREEN, Main 6433; F5345.

FOR SALE—LOT, VENICE, DEL REY tract, for $250 cash. Address E, box 259, TIMES BRANCH OFFICE.

FOR SALE—LOT IN WATTS; WILL SELL cheap for cash. 1254 S. UNION AVE. Phone West 1543.

FOR SALE—8 ACRES ON PASADENA-GLENdale blvd.; free water; 20 live oaks; $7000; terms. A. N. WILLIAMS, R. D. 13, Los Angeles, Box 33.

FOR SALE—IDEAL COUNTRY HOME, 2, 4 and 6-acre lots. Fine soil, plenty water, ocean view, Santa Monica, near car line. Low price. Terms to suit. C. F. PALMER, 613 Fay Bldg. Main 3282.

FOR SALE — HOLLYWOOD. BEAUTIFUL house, fine large ground, plenty of fruit, several thousand less then actual value. Price only $16,500. See COMER, with H. L. Miller & Co., 224 W. 6th st.

FOR SALE—OR EXCHANGE, 3½ ACRES, electric car station on land, on Redondo line; $2500, half cash, half exchange. JAMES THOMPSON INV. CO., 426 Mason Bldg. Main 3006.

FOR SALE—10 LOTS IN SANTA MONICA, cheap for cash or will exchange for good Los Angeles and cash. Address OWNER M, box 6, TIMES OFFICE.

FOR SALE—25 ACRES ORANGES, PAYING large income, in heart of Glendale; fine for subdivision. Address OWNER, 202 East Sixth street, Glendale, Cal.

FOR SALE—$100 ACRE, FORCED SALE; 140 acres orange and alfalfa land, near Riverside; water for pump, house, barn. T. L. CHAPIN, 111 S. Broadway.

FOR SALE—2 ACRES NEAR MONROVIA car line and school. Fine soil, plenty water, $1800 cash; or $2000 cash, terms. 1352 MYRA ST.

FOR SALE—
Suburban Property.

FOR SALE—SANTA MONICA.
The cream of residence property near the Palisades and now ripe for resale to home builders. A large block of lots in now available and offers good operator rich opportunity for quick turnover. Owners will sell on good terms and would consider good eastern, L. A. or Sou. Cal. as part payment.
See Mr. Trood
E. R. BOYDEN & CO. Phones 60125, M. 723. 238-239 Cons. Realty Bldg., 6th and Hill.

FOR SALE—
BY
MINES & FARISH.
2 acres in Woodcrest tract adjoining Sunnyside. Can sell 1 acre at $700 and the other at $1150, with very easy terms. These beautiful home sites are located 2 blocks from car line. Fare to Los Angeles, 9 cents. Here is a bargain for some one.
FRANK HOWLEY,
253 S. Hill st.
With MINES & FARISH.

FOR SALE—SUBURBAN HOME RANCH sites, 1 acre to 10 acres. MISSION VIEW ACRES, 2 miles east of Alhambra and 1½ miles east of Masonic Home, present terminus, of San Gabriel car line. Finest soil. Abundant cheap water, also water stock. Prices $400 to $800 per acre. Terms 1-4 cash, balance at 6 per cent. Mail, market delivery, phone, etc. Oiled roads. CHAS. L. HUDDARD CO., 734 Security Bldg.

FOR SALE—AT A BARGAIN, BY OWNER. Beautiful home. 8-room modern house with garage, chicken yard, all kin

Realty Liners.

FOR SALE—
Suburban Property.
Glendale.

TUPPER & PIERCE—
$50. Good 5-room cottage on 80 ft. boulevard, lot worth $1100; one block to High and Grammar schools and P. E. cars, price $3500; payable $25 monthly, including interest.
$100. 8-room house, in A1 condition, beautiful lot covered with orange and shade trees, high elevation, 3 blocks to local car line, $3900, payable $35 monthly, including interest.
LOTS.
75x659, street work done, ON CAR LINE; $185. $200 cash.
50x177. $375, including street work.
ACREAGE.
2 acres 400 ft. frontage on road, 2 blocks to car line, all in fruit trees; $3200; $1200 cash.
BURBANK RANCH.
4 acres in berries, fruit and alfalfa, good improvements; all the water you want; income last year $2500; price $7000; easy terms, or will take cottage up to $3500.
MOUNTAIN RANCH.
8-room house, barn, spring water, 16 acres hill land, on car line, 1¼ miles from Glendale, overlooks Verdugo Park; price $5200; $1000 cash.
TUPPER & PIERCE, 404 Glendale ave., Glendale. Sunset 256; Home 1133.

FOR SALE—BY OVERTON REALTY CO.
"Glendale and Burbank Acreage."
Here are some of the Best buys in Acreage around Glendale and Burbank.
22 acres good level land, $250 an acre.
40 acres mostly in fruit, $320 an acre.
2 acre improved chicken ranch, $2650.
18 acres fine level land, $200 an acre.
29 acres good for subdivision at $400.
5 acres well improved close in, $5000.
"See Us Monday" OVERTON REALTY CO. 811 Fourth st. Sunset Phone Glendale 407J.

FOR SALE—GLENDALE—
Equipped chicken ranch, 600 chickens, horse, wagon, incubators, etc.; 1 acre of land, 4-room, good house, barn, brooder and chicken houses. BLOCK OF CAR LINE. $4500.
$2200—¾ of an acre, good 4-room house, barn, chicken corrals, etc.; 30 large lemon trees, fruit having sold for $300; 3 blocks car line. $1500 cash.
$2100—2 acres, 6-room house, large barn, chicken corrals, wired for chickens, abundance fruit, an ideal foothill home and chicken ranch. Easy terms.
$4,500—Very easy terms. The very best 6-room bungalow; half block from Brand Boulevard; never occupied. Buy now and decrate tinting and painting.
DAVIS & HAMILTON.
904 Security Bldg. F4436, Broadway 2419.

FOR SALE—
GLENDALE.
OAK KNOLL TRACT.
Two fine level, north front lots, 50x140 each, water, gas and all street improvements in. Will sell one or both on terms and prices, that will be attractive. They are situated between Central avenue and Brand boulevard, where the car brings you to 58th and Main streets, Los Angeles in 18 minutes.
Call up the owner.
H. T. THOMPSON.
302 Central Bldg., 6th and Main.
Main 7859. F3150.

FOR SALE—2 BEAUTIFUL FOOTHILL PROPerties; built and improved for homes, not to sell, houses modern, 6 and 8 rooms, 4 years old, corner lot, 200x165 and 225x175, bearing fruit and ornamental trees, etc., gas, electricity and streek work; one block from car line, ask about them, see them, make your choice and we will give you reasonable prices; easy terms and square deal; we want to sell. Take Glendale car to Dryden st., one block east, two south. Sunset phone Glendale 61.
L. E. ELLIOTT.

FOR SALE—
NINW TRACT.
Corner Central ave. and Park ave., orange trees, finest soil, all street work, gas, electricity, sidewalks in water, one block west of car, $65, easy terms. Discount for building. Get one of these lots and secure the big advance bound to come to this desirable section. W. H. YOUNG (owner), 209 Johnson Bldg. A1503. Broadway 2915.

FOR SALE—TWENTY ACRES NEAR CASA Verdugo, commanding a panoramic view of the entire San Fernando Valley. House, barn, trees and all under cultivation. Three miles from the new Burbank extension of the P. E. Will divide or take part trade on cash basis. A veritable gem in the foothills. R. L. PHIBBET, 614-5 Bradbury Bldg.

FOR SALE — BY OWNER. ARE YOU looking for a healthful home site? See these acre lots at $1250. Mountain water piped; covered with fruit and ornamental trees; values will double in 2 years. 1000 feet elevation. J. L. HEILMAN, 728 S. Main. Sunset Glendale 18R. Home F1745.

FOR SALE — 4-ROOM COTTAGE, COMpletely furnished. Fruit trees, barn, woodshed, wash-house, horse, buggy and wagon. Near car line on good street. Lot 50x150. Only $1400 on terms. This price for this week only. THE WALKER REALTY CO., 1106 W. 4th st., Glendale.

FOR SALE—VAN NUYS AND LANKERshim ranch lands, 5, 10, 20, 40 and up acres, 1-4 cash. For prices and terms see PARKER & PETERSBURG, 400 Brand Boulevard, Glendale. Buy it now, before the electric is completed. A sure money maker. Come in and talk it over.

FOR SALE—AT SACRIFICE, ALMOST ACRE ground with 5-room plastered house, near car, at Casa Verdugo. Fine view. J. P. STANFORD, 107 Delta Bldg. Phones: F2734, Main 3343.

FOR SALE—6-ROOM BUNGALOW ON 58 st., Glendale. All modern conveniences; 2 blocks from car line. Will sell to suit on first payment; price $3300; terms. Inquire of owner, 824 W. 107TH ST. Sunset Phone 475J, Glendale.

FOR SALE—GLENDALE PROPERTY, SEE Mr. B. Allen, No. 262 Fay Building, Los Angeles Realty Co., A2487. Broadway, 1462; an extra trade for fine lot on Brand blvd., close to business.

FOR SALE—ONE ACRE CLOSE IN, ALL IN apricot trees. $1600, easy terms. REHART & PRESTON, 1104 W. 4th st., Glendale, Cal. Home Glendale 1163, Sunset Glendale 424.

FOR SALE—IN GLENDALE, 5-ROOM MODern bungalow, worth $3000; mortgage $1200; near car; must sell. Address K, box 40, TIMES OFFICE.

FOR SALE—GLENDALE. SEE C. B. ALLEN, No. 262 Fay Building, corner 3rd and Hill. Four one of the finest lots on Brand Blvd., close to business. Price right must sell. A2478. Bdwy. 1462.

FOR SALE—BARGAIN.
50x215 on Brand Blvd., near Burchett st., make offer. MR. WILLIAMS, P. O. box 1242 City.

FOR SALE—$650, GOOD RESIDENCE LOT in Glendale. R. E. JAUMAN, 204 Grant Bldg. A1953, Main 1589.

FOR SALE—NEW, MODERN 4-ROOM BUNgalow, best location in Glendale, 2 blocks from red car; price $2700, easy terms. Call 216 S. LOUISE ST. Sunset Glendale 1113.

Pasadena.

FOR SALE—
ARROYO VIEW HOME.
PLASTER EXTERIOR, SWISS CHALET,
Overlooking the ARROYO.
Just off S. Grand ave.
Eight large rooms and five bedrooms, three baths, large living room, blue brick fireplace, built-in bookcases, etc., large south and east porch, large dining-room, with buffet, from all these rooms magnificent view is to be obtained, kitchen, screen porch, laundry, maids' room and bath. These rooms are all finished in white cedar and have oak floors.
Upstairs three very large bedrooms, fireplace in one of them, two fine baths, two sleeping porches, one of which could be glassed in and used as bedroom or den if desired. Large linen closet. White enamel finish with white maple floors.
Large cement basement in which owner will install hot air furnace with purchaser.
Lot 80x200, nicely improved with cement drive, walks, lawn, trees, etc. Lot adjoining can be had at reasonable price, making 125x200. Let us show you. Price $16,000.
CRABLE & AUSTIN.
27 S. Raymond ave. Pasadena, Cal.

FOR SALE—TO CLOSE AN ESTATE, FINE business corner, northeast corner Pasadena ave. and Union street, Pasadena, Cal., 80x207.4 to 20 foot alley with 7-room and 5-room houses in excellent condition. Send bids to E. G. ADANK, Executor, 234 Copp Bldg., Los Angeles, Cal. Home Phone F3074.

FOR SALE—DO YOU WANT A SNAP IN A Pasadena lot on Los Robles st., near California, 60 ft. front, orange trees on rear; a sure snap if taken soon. OTTERSON REALTY CO., cor. Lake and Mariposa sts., Altadena. Home Phone 746.

FOR SALE—BARGAIN FOR CASH OR PAYments, large 7-room modern house and big barn, 415 Hamilton ave., near Jefferson school. Price, $3800. See agents, or call OWNER, Home phone 1174, Pasadena.

FOR SALE—FINE LOT ON HILL STREET, 45x226, covered with navel orange trees. Price $800. Will sell on easy terms. MR. ELWELL, 217 Douglas street, Pasadena.

FOR SALE — BEAUTIFUL SIXTY FOOT east front residence lot on high ground in Pasadena at bargain price for cash. Ring up HOME 5943.

FOR SALE—PRETTY PASADENA FOOThill residence, new and thoroughly modern, 2-story, 7 rooms and garage; price $5800. Slight reduction for half cash. ROTHWELL REALTY CO., Delta Bldg. Both Phones.

FOR SALE—LAKE AVENUE AND CLAREmont Drive, lots 60x176, on car line; most desirable and cheap. OWNER, 73 N. Raymond ave., Pasadena.

FOR SALE—IN PASADENA, CORNER LOT, 65x165, 2 blocks from car, $400, terms. BOX 3, Station F, city.

FOR SALE—
Suburban Property.
Monrovia.

FOR SALE—COME AND SEE MONROVIA streets, after the heavy rains. The dryest and finest avenues in the State.
We have the finest property in Monrovia for $20,000.
A first class business for $2500. A SNAP. 42 of the finest lots in town at a bargain. One new bungalow on one of the finest avenues at a bargain.
Some good places to exchange for Los Angeles property.
MONRO & EVANS, 616 Myrtle ave, Monrovia.

FOR SALE—BEAUTIFUL NEW SW1SS chalet bungalow; 4 rooms; open fireplace, bookcases, buffet, polished oak floors; rich and cheerful interior; best construction; worth $3500; price $2900, part cash, balance on mortgage. THE MACINTYRE COMPANY, 218-19 Pacific Electric Bldg. Phone F7365.

FOR SALE—SIX LOTS IN MONROVIA. Right in town, covered with orange trees; modern, five-room house, stables, etc.; $3500, easy terms. SMITH, 504 Gladys ave., Los Angeles.

FOR SALE — OR EXCHANGE, ONE TWOstory modern 6-room house with cement cellar, furnace, eight full bearing orange trees. Address 411 EAST OLIVE AVE., Monrovia.

FOR SALE — VERY CHEAP; OR EXchange; modern 5-room house; one of finest locations in Monrovia. 634 S. MAIN.

San Gabriel

FOR SALE—NOW IS THE TIME TO FIND out where property is above the danger line. Let us take you out and show you the last Baldwin subdivision, 7 miles from city; best orange or lemon land, finest view, climate and independent water right; San Gabriel Good Road boulevard from mountains to sea goes through center of this tract. Price now from $300 to $350 per acre. Four 5-acre improved chicken ranches, 2 new houses, ½ to ¾ acre ground, with cach, cheap. 242 acres walnut and alfalfa, full-bearing, $800 per acre. 18 acres walnuts, fine improvements, pumping plant, etc. $18,000. 200 acres unimproved, $300 per acre, easy terms.
2½ acres full-bearing oranges and lemons, $3000. Also all kinds of ranches from ½ to 150 acres improved and unimproved. When you are ready to buy in the beautiful San Gabriel Valley, come and see us, we are specialists in sales and exchanges in this valley. Come and see us, we have what you want.
SAN GABRIEL VALLEY REALTY CO.,
Reife & Bohlavek,
Main 2992. 211 Higgins Bldg. A1260.

Tropico.

FOR SALE—$1000 TO PARTY SELLING MY property. Box 40, TROPICO. Phone 781.

HOLLYWOOD—
For Sale, Exchange or Rent.

FOR SALE—
585 acres of land situated in the Hollywood foothills about one-half mile from Hollywood Hotel, consisting of a canyon and hill land, about eleven acres, very highly improved, having all varieties of fruit, and ornamental trees. Good pumping plant with any quantity of water. This property lays within twenty minutes by auto from the Courthouse, and could be made one of the great mountain resorts of this part of the country. We are authorized to sell it at a bargain, might accept one half in exchange. If you are interested in such a place, call and see us.
W. H. HAY,
935 O. T. Johnson Bldg., 4th and Broadway, Los Angeles.

FOR SALE—
HOLLYWOOD—HOLLYWOOD.
A "SNAP" INVESTMENT!!!
OVER 400 FEET ON HOLLYWOOD BLVD. SOUTH SIDE, BET. SYCAMORE & LA BREA.
25 PER CENT. BELOW ANYTHING IN VICINITY.
ASPHALT PAVING ALL PAID FOR.
AT PRICE WILL DOUBLE IN 2 YEARS.
INVESTIGATE! YOU WILL SURELY BUY.
NO TRADES—NO LISTINGS. "CASH."
OWNER, PHONE 51813.

FOR SALE—
BEAUTIFUL HOLLYWOOD.
If you are looking for a home, why not locate where conditions are ideal, where the summer days are cool, where there are no winter frosts, or fogs, where there are beautiful homes, finest schools, etc. Come out and look about, then call at our office, we shall be pleased to show you several fine bungalows, ranging in price from $2500 to $4000; more elegant homes at $6000 and up; several very fine building sites; fine large lots at $1000 to $2000; a pleasure to show you Hollywood. Hollywood cars from Hill st., station to Cahuenga ave. DUNNING & WILCOX, 101 N. Hollywood blvd.

FOR SALE — HIGH CLASS MODERN bungalow, 6 rooms and bath, near Hollywood Hotel and high school; east front, corner; gas and electricity; splendid opportunity for those wishing to make use of the excellent schools; half block to car; price $4200; only $500 down, balance easy at 6 per cent., property is clear.
C. H. LIPPINCOTT & CO., Owners,
611 Fay Bldg., Third and Hill.
Los Angeles.
Or call on any Hollywood Agent.

FOR SALE — HOLLYWOOD, ARTISTIC 5-room bungalow with cement and artificial stone porch; also screen porch and sleeping porch; oak floors, built-in buffet and bookcases, cabinet kitchen, large bathroom, disappearing roller screen; just completed, modern and up-to-date in every particular; lot 60x135; fine location, north of car line, close to Hollywood Hotel. Air condition. Call for cash. Address H., R. F. D. No. 10, box 63, or call SUNSET HOLLYWOOD 2211.

FOR SALE—
BEAUTIFUL HOLLYWOOD.
Are you looking for a beautiful modern home, where conditions are ideal? We have such a place, at a great bargain, 9 rooms, furnace, gas, electricity, etc.; lots of fruit, flowers and shrubbery, etc., corner Iver and Ocean View, former home of the late Gov. Beveridge. Price $8500. Corner lot, 100x181. Bungalow in rear, east front, fine view. See DUNNING & WILCOX, 101 Hollywood blvd.

WANTED—IMMEDIATELY, HOLLYWOOD lot or lots in exchange for first-class residence situated in one of the best residence district of Los Angeles, up to $6000. Will pay cash difference. Can make you a good, quick deal.
C. N. CLINCH,
With C. H. LIPPINCOTT & CO.,
611 Fay Bldg., 3rd and Hill Sts.

FOR SALE—ONE OF THE MOST BEAUTIful homes and locations in West Hollywood, commanding fine view, exceptionally well built by owner for permanent home; east front; 2 stories, 8 large bedrooms; very large closets; good cellar, furnace; very large front veranda; everything complete and modern; lot 80x180; $6500. See OWNER REALTY CO., 204 Fay Bldg. Phone F2118.

FOR SALE — BEACHWOOD PARK, THE CREAM OF HOLLYWOOD. A FOOTHILL PARADISE. Large lots. Elevation, view and environment unsurpassed. Take Hollywood-Franklin ave. car, get off at Beachwood drive. See Mr. HASEROT, agent on tract or
ALBERT H. BEACH, owner
616 Mason Operahouse Bldg., 10962. Main 496.

FOR EXCHANGE—AN 8-ROOM STRICTLY modern dwelling. Cellar, furnace, garage, cement porch, choice fruit trees and roses. Lot 50x150. In fine neighborhood, Los Angeles. For exchange for Hollywood lot, near Hollywood Hotel, preferred. MR. COUCH, Hotel Ingraham. Both phones.

FOR SALE—FINE HOME IN FOOTHILLS of Hollywood; large lot, fruit and flowers; garage. House has hardwood floors, furnace, billiard room with table and fireplace, all built in features, 4 bedrooms and sleeping balcony; terms and way below value. AMERICAN REALTY & INV. CO., 655 Pac. Elec. Bldg.

FOR SALE—FINE NEW RESIDENCE, 8 large rooms and basement; finest construction throughout; an ideal home; large lot, 75x190; fireproof garage; fruit trees, etc. Can be bought cheap. Call at 129 Oak st., near Hollywood Blvd., or see
NIMMO REALTY CO. Phone 59185.
Cor. Gower st. and Hollywood Blvd.

FOR SALE—
BEAUTIFUL HOLLYWOOD.
High and slightly foothill section, beautiful 8-room modern home, 4 bedrooms, furnace, gas, electricity and everything up to date. Fine street, handy to two car lines and a bargain at $6500. See owner, DUNNING & WILCOX, 101 Hollywood blvd.

FOR SALE—BEST BARGAIN IN HOLLYwood; six lots, highly improved, with six-room bungalow, garage, barn, aviary, choicest part of Hollywood; 200 feet of frontage; all kinds bearing fruit and flowers; will bring $15,000 soon. Only $8500, on terms. 612 CHAMBER OF COMMERCE.

FOR SALE—MY 5-ROOM BUNGALOW IN choicest part of Hollywood foothills, close to car; lot 75x200, all in bearing fruit trees, flowers, vines; $3500; also same location, lot 60x300, $1500; also 132x200, building Hill site, $2000; terms on all. OWNER, 504 NORTH HIGHLAND AVE., Hollywood.

FOR SALE—
New bungalow in that choice section,
BEACHWOOD PARK.
427 Beachwood Dr., north of Franklin.
HOME BUILDERS' REALTY DEPT.
613 Mason Operahouse.
Phones: Main 496.

FOR SALE — CHEAP, LOT IN FINEST part of Hollywood, 52 feet wide, on Beachwood drive. One block from car. You can't do better. Only $1250. Address Owner, MRS. NHART, 121 S. Hancock, or Phone East 762.

FOR SALE—LA CANADA.
41-4 acres near "good roads." High land, beautiful view. Good house, barn, etc. 50 fruit trees in bearing. Shade trees. Price $4500. Address E. A. BRIGHAM, R.F.D. No. 12, Los Angeles. Telephone Home Glendale 464.

FOR SALE — OR EXCHANGE, BEAUTIFUL residence in foothills of Hollywood. Large and beautiful grounds, with view of ocean and surrounding country. Corner lot in Hollywood or Wilshire as part payment. PHONE 57578.

FOR SALE—
2 FINE HOLLYWOOD CORNERS.
$1350—50x150, on paved streets, real snap.
$2000—75x150, car line, north of hotel.
606 UNION TRUST BLDG., 4th and Spring sts.

HOLLYWOOD—
For Sale, Exchange or Rent.

FOR SALE—
AT A SACRIFICE.
We are authorized by non-resident owner to sell his beautiful Hollywood home for $2500 less than he paid for same, about one year ago. House is thoroughly modern, 10 rooms, 3 baths, very large living-room with fireplace; large billiard-room with fireplace, beautiful dining-room, breakfast-room, kitchen, screened porch; 4 large bedrooms upstairs and outside sleeping porch; hardwood floors, beamed ceiling, wide front porch, furnace, etc. Garage and servant's room outside. Lot is a choice corner on paved streets, 175x150; great profusion of grown trees; flowers and shrubs; beautiful lawns; fine neighborhood and surroundings.
Rents furnished for $150 per month; might sell completely furnished, if desired, and furnishings are first-class.
Here is an exceptional opportunity for someone wishing a high-grade and attractive home, all ready to move into.
Shown by appointment on application to
W. C. CAMPBELL & CO.,
Phone 57902.
Opposite Hotel Hollywood.

FOR SALE—
VACANT LOTS.
We have been instructed by an estate to close out a number of very desirable lots located high, sightly, and frostless, in West Hollywood. In fact, these lots are the finest building lots in that most desirable foothill Hollywood district. Almost one half acre being 80x190 ft. Street work all made including palms and shade trees. The price we are authorized to sell these lots at make them the most attractive purchase on the market today, ranging from $1000 to $1400, with terms to suit or a discount for cash. Others in the neighborhood are asking the same price for 50x150 ft. lots. If you are looking for a location for a home or wish to make a purchase where you will double your money in the next short while, we would take pleasure in showing them to you. You had better hurry as they are selling fast.
W. H. HAY,
409 O. T. Johnson Bldg., 4th and Broadway, Los Angeles.

FOR SALE—
Listing with us insures quick sales.
BUILDING SITES from $650 TO $15,000.
Homes from the cosy 4-room bungalow to the costly mansions ranging in value from $2000 to $85,000.
FOR PARTICULARS, we take pleasure in referring you to the HOUSES FOR SALE COLUMN.
SCHLOESSER & MARLEY, SOLE AGTS.
108 E. Hollywood Blvd. Home 57279.

FOR SALE—CHEAPEST LOT IN HOLLYwood.
$30 FOOT.
HOLLYWOOD BOULEVARD.
$1950—65x151, on Hollywood Boulevard, near Willard ave. A beautiful site on asphalted boulevard and adjoining $6500 residence. This is away under value and an absolute bargain. All street work paid for.
CROAKE & McCANN, 229 Douglas Bldg., Home phone A1812; Sunset Main 3430.

FOR SALE—BEAUTIFUL LOCATION, 100x190. Three car lines near. Adjoins central part of Hollywood. Choice site. 502 AMERICAN BANK BLDG.

BARGAIN TO CLOSE AN ESTATE.
On Winona, Bet. Hollywood Blvd. and Sunset. For quick sale. Very modern house, 1½-story. East front, 7 rooms and bath. Hardwood floors. Elaborate built-in buffet, bookcases, etc. Lawn, flowers and fruit trees. Large shed and chicken pens. Lot 50x135. Price $4500.
C. H. LIPPINCOTT & CO.,
611 Fay Bldg.

FOR SALE—PROPERTY IN THE HOLLYwood district of Los Angeles. We have large listings. Ask for maps, folders and souvenir cards. C. H. LIPPINCOTT & CO., 611 Fay Bldg., Third and Hill sts. Members L. A. Realty Board

FOR SALE—AT A SACRIFICE, 5-ROOM modern house, hardwood floors, lot 100x150. Cost $2800. Will take $2100 for quick sale. $1200 cash, balance at 7 per cent. W. C. CAMPBELL & CO., Opposite Hotel Hollywood.

FOR SALE—BARGAIN.
$1200 for lot on Salem betwixt Gower and Grand. MR. WILLIAMS, P. O. Box 1243 Los Angeles.

FOR SALE— $8750.
100x160.
Modern residence just north of Hollywood Blvd., near business center. TEL. 57570.

FOR SALE—OR FOR RENT—
5-room modern bungalow, near library and churches. TEL. 57570.

FOR SALE—
Beach Property.

FOR SALE—ONLY $2800—MATCH IT IF YOU can. 7-room house, Huntington Beach, modern, extra good plumbing, completely and well furnished, house in A1 condition. Call. Forced owners $4000. I want $1300 cash, balance can stand. Good rental property, nice home, everything to recommend it; million dollar sugar beet building three miles over there. Peculiar circumstances force sale at this price. Get in on this. See FRANKLIN, 617 Fay Bldg. A5227.

FOR SALE—LOT 80x150, WITH 10-ROOM house and two-car garage. All modern conveniences, and large trees in front; the house is between the trolley way and the ocean, and at electric car station; where all cars stop. Apply on premises, 1243 BAY ST., Santa Monica.

FOR SALE—AN ALMOST NEW SIX-ROOM and bath bungalow, beautifully furnished at a sacrifice. Easy terms if desired. LINNIE AVE., Venice. Address K, box 82, TIMES OFFICE.

FOR SALE—FLAT, ALMOST NEW, TWOstory, completely furnished; large corner lot, $10,000; best residence district, Ocean Park; show large income. Address F, box 204, TIMES BRANCH OFFICE.

FOR SALE—FINE OCEAN FRONT LOTS AT Newport Beach, sidewalk and water in, a fine beach, to build on or for speculation. W. D. McCLAFLIN, 1247 E. 42ND ST.

FOR EXCHANGE—OR SALE, BEST BAY front lot at Naples. What have you? Address Box 281, ANAHEIM, CAL.

FOR SALE—AT OCEAN BEACH, LOT 40, block 6. Make an offer. MRS. F. M. SMITH, Hermosa Beach, Cal.

Venice.

FOR SALE—2 ACRES; 5-ROOM HOUSE, plastered, barn, chicken house; 50-foot well, plenty of water, fine soil, level as a table; one block from Venice Short Line. Owner leaving State. The best buy of the year. Suitable for chicken ranch or vegetables. Fine improved property on Rose ave. A good snap; will pay 20 per cent. on cost. Price $85, with terms.
Ocean Front; the cheapest and best buy at Venice, $3500; it's a snap.
4-room modern house, with barn, lot 40x130, on paved street, best in Ocean Park. Price $2950, terms. See us for bargains.
PACIFIC REALTY CO.,
30 Windward avenue, Venice.

FOR SALE—BEAUTIFUL LOT ON HOWland ave., facing toward Venice, on sand between Speedway and R.R.; choice bargain for cash. PHONE 52340.

FOR SALE — BEAUTIFUL HOME, COMpletely furnished, Meade Place, Coeur d'Alene, on Venice Short Line. Part Cash, address BOX 281, VENICE.

Santa Monica

FOR SALE — BARGAINS IN SANTA MONica property for cash, on time or exchange. ELLIOTT & HAMMOND, 219 Utah ave. Phone Sunset 171. Santa Monica, Cal.

FOR SALE — 6-ROOM FURNISHED BUNgalow, fine location, easy terms. Address P. O. BOX 123, Santa Monica, Cal.

Long Beach.

FOR SALE — BUSINESS CHANCES REquire sale of ten pieces prime Long Beach property ranging in value from $500 to $3500. Will sell in parcels to suit and take foothill acreage for some. T. C. CHAPMAN, 422 North Myrtle, Monrovia.

FOR SALE—ACCOUNT OF SICKNESS WILL sacrifice site for small factory, near Craig Shipbuilding Plant, Long Beach, on P. E. line, 215 feet deep, 75 feet fronting on alley. Address 736 N. ORANGE GROVE, Pasadena.

FOR SALE—ALAMITOS HEIGHTS, 10 acres adjoining the Country Club, unimproved, for price and terms address H, box 84, TIMES OFFICE.

San Pedro.

FOR SALE—HARBOR BUSINESS PROPerty; lot 50x125, 4-room house on 6th st. between Beacon and Pacific ave., $2000 below value; price $4500, $1500 cash, balance to suit. See owner, 819 W. 50TH PLACE, L. A. Bdwy. 2390.

FOR SALE—I HAVE FOR SALE SOME good bargains in San Pedro lots. Call at one or phone. Phone A2404. J. E. WICKHAM, 519 Wilcox Bldg.

FOR SALE—14TH NEAR WATER FRONT, lot 60x125; will make great sacrifice. See T. L. KERR, 214 Frost Bldg.

FOR SALE—
Beach Property.
Ocean Park.

FOR SALE—OCEAN FRONTAGE.
Ocean Front lot, north of Pier ave.; 32x125 feet, only $150 front foot; this is cheapest and best lot on the beach.
Westminster-ave. home, 7-room, 1½-story house, between Trolley and Ocean Front and facing south; rented $50 month all winter; 35-foot lot to alley; only $4250; $2000 cash will buy this, balance easy terms; you should see this to appreciate it; lot large enough for apartments. Snap.
6-room house on large lot 40x120 to alley, on Ocean ave., close to Bristol Pier; fine view; lot alone worth the money; $3500, easy terms; will rent for $35 month by year, unfurnished; there is $1000 profit in this in year's time.
Palisades lot on Palisades ave., only $1600; the best buy in the Palisades.
6 lots, including 2 corner lots, between 10th and 11th sts., Santa Monica; $2400; you will make money buying these.
Investigate these properties at once; it will pay you to see us before buying at the beach; you will save money if you do.
WALTER INVESTMENT CO.,
737 S. Hill st.,
Los Angeles.

FOR SALE — WELL-BUILT 7-ROOM BUNgalow completely furnished, between Speedway and Trolleyway, and Pier and Windward aves. Lot 125 feet deep, plenty of room for double cottage in rear, which would make the whole a nice income property; cottage has rented for $150 in summer. Street and alley paving all done. Buy before prices advance. Something doing at Ocean Park. Price $6000, half cash, balance terms or will allow 5 per cent. on balance if paid within sixty days. Address Owner, E, box 267, TIMES BRANCH OFFICE.

FOR SALE—OR EXCHANGE—LOS ANGEles, Ocean Park or Venice. I make a specialty of exchanges between these beaches and Los Angeles and country property; if you have property in either place you will consider exchange on, it will pay you to telephone me, as I probably have the largest list in Southern California to match up from. Telephone B2712, or South 5460, or address GRAY, 240 E. 29th st. L. A., or call 10 Mildred ave., Venice, on Saturday and Sunday only.

FOR SALE — SOME CHOICE PIECES OF ocean frontage; two furnished cottages on sand lot, close in, only $4100; one for $2700; fine modern home, large lot, on sand, only $8750; modern cottage on hill, ocean view, only $2400; payments to suit. Two furnished cottages on Raymond for exchange, equity $2000, want clear; ocean front cottage below Venice, want foothills. SEASHORE REALTY CO., 726 Ocean Front, Ocean Park.

FOR SALE — SACRIFICE, $2500. LARGE corner lot suitable for apartment-house or several cottages, located between Pier ave. and Windward and Trolley and Ocean. You can't pick up $1000 easier than buying this bargain. Also snap large corner on Ocean Front, suitable for business or apartments, $200 foot. Can make terms on either. Address BOX 25, Venice, Cal.

FOR SALE—OCEAN PARK, HART AVE., 6-room furnished cottages, $3300 to $3500; 7 rooms and bath, well furnished, $3300, $1000 cash. Brooks ave., 6-room house, $4500. Dudley ave., 6-room house, $3750. Strand, house and 1¼ acres, $15,000; want acreage or unimproved; also many other good things. W. T. KILGROVE, O. T. Johnson Bldg.

TO LET—OCEAN PARK FRONTAGE, NEW, modern, 7-room house, newly furnished throughout. No. 12 Navy street, corner Speedway; only one block from beach and right in the heart of Ocean Park. Excellent location for physician. OWNER will be on premises from 2 to 4 Sunday and all day Monday.

FOR SALE—BARGAINS IN VACANT AND improved beach property. Acreage $450 up. Ranches from $7 an acre up. Orange groves. E. B. BROWNE, 29 Windward ave., Venice, Cal.

FOR SALE—FURNISHED 6-ROOM HOUSE at 2553 3rd st. Also 4-room unfurnished house with suitable grounds for chickens. The above for sale cheap, easy terms. Inquire 5594 RUTH AVE. Broadway 5332.

FOR SALE — $2900, COTTAGE, CORNER Trolley and Bay st., between Ocean Park and Santa Monica; lot 44x120. GEO. RISSMAN, 621-23 San Fernando Bldg. Home 10581.

FOR SALE — $3000. FINE MODERN FOUR-room cottage, corner on paved street, one block from ocean. GEO. RISSMAN, 621-23 San Fernando Bldg. Home 10581.

Hermosa.

FOR SALE — GENUINE BARGAINS IN ocean fronts and other lots at Hermosa, the only beach near Los Angeles where desirable property can still be bought at low prices. ORRIN RICE, 214 Citizens Nat. Bank Bldg. A4405, Bdwy. 1776.

FOR SALE—
6-ROOM MODERN BUNGALOW.
Half block from water's edge, now very desirable. Bath, gas, electricity, sewer, etc. Owner needs money, says sell. Make us an offer. Sole agents.
HANEMAN REALTY CO., 212 Story Bldg.

FOR SALE—
LOTS IN ALL LOCATIONS.
From the extremely cheap lots a few blocks back to the gilt edge lots on or near ocean front. Many exceptional bargains.
HANEMAN REALTY CO., 212 Story Bldg.

FOR SALE—
BARGAIN ON OCEAN FRONT.
Fine lot in elegant location. Let us show you this one. Sole agents.
HANEMAN REALTY CO., 212 Story Bldg.

FOR SALE—
BETWEEN OCEAN FRONT AND TROLLEY.
Nice lot, south front. Best buy between car line and ocean front. See us at once. Sole agents.
HANEMAN REALTY CO., 212 Story Bldg.

FOR SALE—LOT FIVE, GLORIETTA VILLA Tract, Morgan street, fifth lot West Frontage. Sell third actual value. SCHNECK, 608 Fay Bldg.

FOR SALE—FINE HERMOSA LOTS, NEAR center of town at $250; one near ocean front $250; street work paid. B. H. MISS, 214 Citizens National Bank Bldg. A4405. Broadway 1775.

Wilmington.

FOR SALE— $750.
HARBOR BLVD. LOT.
ONLY ONE LEFT!
This would be a snap at $900, but owner must sell now; terms cash, is within few steps of Seventh st., soon to be the most prominent corner in the harbor district. Remember, choice harbor boulevard frontage will be worth hundreds of dollars per foot within the next year or two.
406 Union Trust Bldg. PEACOCK.
Fourth and Spring sts. Third and Canal, Los Angeles. Wilmington.

FOR SALE—LOTS, $225 UP. WE ARE THE LEADING FIRM, HANDLING WILMINGTON PROPERTY. J. W. WEIGHTMAN, UPTOWN OFFICE, 123 S. BROADWAY.

Balboa.

FOR SALE—
BALBOA BEACH.
EVERETT CHACE, Agt.
536 S. Spring st. F2223; Broadway 9479.
Lots for sale, also rentals at discount.
Bungalows for sale or rent.

FOR SALE—
Country Property.

FOR SALE—20 ACRES ADJOINING THE city of Santa Ana, the very cream of good soil, 12 shares water piped right over the land, almost ready for city lots, will make fortune to plant to walnuts or oranges and keep few years. Only $275 acre, worth $500; will carry mortgage for half. Owner W. A. RYON, 204 Bradbury.

FOR SALE—10 ACRES, GARDENA, NEAR boulevard and close to town; sandy loam soil; water stock; price $750 per acre; easy terms. FARRIS & PAYNE,
508 Grosse Bldg., Branch office,
6th and Spring sts. Gardena. Open
F4185, Main 8086. Sunday and every day.

FOR SALE—COACHELLA VALLEY, 20-acre ranch. 10 acres leveled and fenced with chicken wire; two-room house; pumping plant; about 1000 grape vines; ½ acre planted to asparagus; ¾ of an acre planted to alfalfa. A very cheap and desirable property; within 3 miles of Indio. Price $3000. W. P. MENCKE CO., 714 Story Bldg.

FOR SALE—4000 ACRES OF FINE LEVEL land near Fresno; good water, good soil and good location. This should appeal to investors for a subdivision. I represent the owner direct and can sell right; co-operation of agents solicited. W. T. LISENBY, 875 P. E. Bldg. A5544.

FOR SALE—70 ACRES TULARE COUNty near town and railroad plenty water available $30 per acre; $1000 cash balance terms. Will trade. Submit what you have. Address N box 13 TIMES OFFICE.

FOR SALE—40 ACRES, $1400, NEAR ESCONdido; 30 acres rich loam, 25 acres grain; house, shed barn, well, plenty water; $700 cash, balance 5 years; sacrifice. Address G, box 200, TIMES BRANCH OFFICE.

FOR SALE—HIGHLY IMPROVED ACREAGE near Artesia with two pumping plants, very cheap.
LAWRENCE,
10277, Main 1332. 709 Grant Bldg.

FOR SALE—BETWEEN LOS ANGELES and the sea, Moneta way, 50 to 160 acres, only $375 per acre. This is great bargain. Price far below value. PARISH BARKER, with R. B. Dickinson, 321 S. Hill. Main 88; F5121.

FOR SALE—160 ACRES UNIMPROVED near Fallbrook, San Diego county; will trade even up for clear house and lot in Los Angeles. No agents. UNDERWOOD AND HUTCHINSON, 403½ West 8th st.

FOR SALE — A FINE 40-ACRE FRUIT and poultry ranch, close to city, on electric. A profitable home place. $10,000 cash will handle it and you can double your money in one year. For particulars address P, box 52, TIMES OFFICE.

FOR SALE — 15 ACRES OF FINE ALFALfa land with worlds of water and fine stand, and only 9 miles from city, cheap and easy terms. Address P, box 52, TIMES OFFICE.

FOR SALE—
Country Property.

FOR SALE—

WHOLESALE AND RETAIL.

ONE MILLION ACRES OF LAND.

BY THE OWNERS.

—CONSISTING OF—

103,000 ACRES KNOWN AS THE CHOWCHILLA, SAN JOAQUIN VALLEY, ALL GOOD, RICH, LEVEL AGRICULTURAL LAND, WITH ABUNDANCE OF WATER, AND UNEXCELLED FOR DIVERSIFIED FARMING AND FRUIT CULTURE.

44,000 ACRES.

THE FAMOUS RANCHO DEL PASO, OTHERWISE KNOWN AS THE HAGGIN GRANT.

ADJOINING THE CITY OF SACRAMENTO, NOW SUBDIVIDED INTO TRACTS OF 10 ACRES AND UP. SACRAMENTO CITY PARK LOCATED IN THE CENTER OF THE TRACT. NORTH SACRAMENTO ALREADY PLATTED ON THE TRACT.

800,000 ACRES IN OREGON.

EXTENDING EAST AND WEST ACROSS THE ENTIRE STATE. THIS TRACT IS KNOWN AS THE WILLAMETTE AND CASCADE ROAD GRANT, COMPRISING 600,000 ACRES OF EXCELLENT AGRICULTURAL, FRUIT AND GRAZING LAND.

200,000 ACRES TIMBER LAND WITH A STAND OF 6,000,000,000 FEET OF WHITE, YELLOW AND BULL PINE, ALL KINDS OF FIR, LARCH AND OTHER SAW TIMBER.

WE ARE OFFERING THESE LANDS FOR SALE, SUBDIVIDED

FOR SALE—
Country Property.

FOR SALE—CHEAP LANDS.
WE CAN DELIVER
2055 acres in Santa Barbara county on coast R. R. station on land, 800 acres in high state of cultivation, improved, hog-tight fences, springs, flowing stream, all been used as a big dairy. At $15 per acre.
AND
1700 acres near Hemet, only 4 miles from P. O., at San Jacinto. Level as a floor, artesian water flowing less than 100 feet deep. Deep rich black soil, no alkali or other injurious substances, and the best subdivision in southern California. Can't be beaten for alfalfa, dairies, hogs, truck gardening and general farming. Very easy terms and the PRICE IS RIGHT.
AND
640 acres at $20 per acre, improved, 400 acres under plow, Perris Valley, $25 per acre under value. No waste land. Half cash.
AND
2400-acre dairy at Escondido for $30 per acre. Ideal place for country home. This place has cleared $50,000 in the last 5 years. Fine large springs and lots of pure, soft water in streams and wells. Stocked with cows and hogs and excellent for general farming. Very easy terms.
AND
WE HANDLE SMALL FARMS.
W. H. MACOMBER CO.,
Suite 320-2-4, Laughlin Bldg.
"We specialize in cheap lands for investors."

FOR SALE—
$15,000.
ELEGANT RANCH WITH MODERN IMPROVEMENTS.
15 acres, splendidly improved, located right at station, only 45 minutes' run from Los Angeles, fare 35c, between two fine towns and on main oiled boulevard and nice corner; elegant 7-room modern home, fine electric light, bath, toilet and lavatory fixtures, hot and cold water, wide verandas entire front, screen rear porch, nice fireplace and mantel, all hard finished and in fine condition; house surrounded by beautiful shrubbery, ornamental trees, lawns, etc. Good large barn, chicken-houses and runs, storehouse, fine pumping plant, tank and water piped into house and over grounds; also a 5-H.P. electric pumping plant, one of the finest in the country; with underground cement pipe line for irrigation; 10 acres in the finest BUDDED WALNUTS, strong, thrifty trees, from which the nuts command the highest price; 5 acres in fine young stand of alfalfa.
The entire 15 acres lies as pretty as a picture, irrigating perfectly. No better soil in California, being a deep, rich mellow loam. Included is a good team, harness, wagon, buggy, all farming implements and tools; splendid cow, chickens, in fact, the place is COMPLETELY EQUIPPED. THIS IS A BARGAIN FOR SUCH A HIGH-CLASS PROPERTY, AND IT'S RAPIDLY INCREASING IN VALUE. Reasonable terms.
WILLIAMS BROS. CO.,
336 H. W. Hellman Bldg., 4th and Spring sts.
A3764—Main 8266.

FOR SALE—
$14,000.
THE "BANNER" WALNUT GROVE.
10 acres, set solidly to 35-year-old walnuts, GREAT BIG TREES, GIANTS AS COMPARED WITH MOST GROVES. WONDERFULLY UNIFORM. Located right on fine wide oiled avenue, close to beautiful foothill town, only ½ hour run from Los Angeles. This grove is without question one of the HANDSOMEST in the country, and a dependable producer of from $2000 to $2700 per year. Very little expense to a good walnut grove. Positively nothing superior in the State.
Nice bungalow of 6 rooms, veranda and screen porch, bath, toilet, hot and cold water, nine fireplaces and mantels, attractive yard of shrubbery, trees, lawn, etc., also 25 bearing orange trees.
Good barn and fine poultry equipment of houses and runs; splendid independent pumping plant, with large tank and tankhouse and water piped all over grounds. Included is a good horse, buggy, harness, farming implements and tools; and a fine lot of chickens.
This is a decidedly GILT EDGE PROPERTY, being a FAMOUS GROVE IN THE WORLD-WIDE FAMOUS WALNUT AND ORANGE SECTION. Climate most delightful. Owner getting old and must sell. Very easy terms.
WILLIAMS BROS. CO.,
336 H. W. Hellman Bldg., 4th and Spring sts.
A3764—Main 8266.

FOR SALE—"GO TO GARDENA."
In Shoestring Strip. The alfalfa, dairy and poultry section. The garden spot of Los Angeles county, with the prospects of a municipal railroad, boulevards and free harbor at San Pedro, where is there a safer place for investments than the Gardena section?
Sale—10 acres, 4 in alfalfa, 4 in bearing apple orchard, well and pumping plant, 5-room house, large barn, well; make $ per cent on the price.
$950—1 acre in large fruit and shade trees; 7-room house.
$1250—5 acres, 4 acres in alfalfa, 1 acre fruit and shade trees, 5-room house and furniture, horse, buggy, rig, farm tools, cow and chickens.
$1500—5 acres, part in alfalfa; 5-room house, poultry yards and house, close to car line. Sell cash, balance $20 monthly.
$1600—7-room house and lot on car line. $100, balance $10 month.
$2500—5¾ acres, 5-room house, barn, deep well and windmill and tank; alfalfa and fruit trees, shade.
$3000—10 acres, ready for subdivision; close to car line and town.
$3500—1 acre and new modern 5-room bungalow, trucker-house and yards.
W. M. GRAY, Gardena, Cal.

FOR SALE—
CLOSE IN
COUNTRY PROPERTY.
We are opening a large tract of high class land adjoining the famous Baldwin property in the Rancho La Puente. This land has never before been offered for sale in small pieces. Some of finest and most productive orange and walnut groves in Southern California adjoin this property, as well as all grains, gardening and berries. Best of train service and within 30 minutes of the center of Los Angeles.
ABUNDANCE OF WATER.
One share of water stock with each acre of land.
Prices $300 to $450 per acre, including permanent water rights; very reasonable terms; 6 per cent. interest on deferred payments.
MASON & MOON COMPANY, (Inc.)
910-911 Central Bldg., 6th and Main.
Home P5234; Broadway 6762.

FOR SALE—
$2250.00—$150 CASH.
$25 MONTH, INCLUDING INTEREST.
Five large rooms, bath and screen porch. Lot level 50x142½; fenced; lawn and flowers. Cement walks, curb and street work; trees. Contains oak floors, fireplace, plate rail, open plumbing, piped for hot and cold water, wired; screen porch; restricted tract; car line; good school, stores, churches, etc. Come in soon if you want this modern home on rent terms. See
W. E. JONES,
with
JANES INVESTMENT COMPANY,
320 Pacific Electric Bldg.,
6th & Main sts.
Home 10245. Broadway 2468.

FOR SALE—
$250 AN ACRE—$10 CASH.
THE MOST
IMPORTANT
SUBDIVISION
IN SOUTHERN CALIFORNIA.
Near railroad; we will sell you 5 acres or more at $250 per acre, $10 cash, $5 per month, no interest, no taxes, no interest, no extras. Think of it! Only $250 per acre, and you can pay for it in small monthly payments. Only 40 minutes from Los Angeles, fare 35c, between two fine towns and on main oiled boulevard and nice corner; elegant 7-room modern home, fine electric light, bath, toilet and lavatory fixtures, hot and cold water, wide verandas entire front, screen rear porch, nice fireplace and mantel, all hard finished and in fine condition; house surrounded by beautiful shrubbery, ornamental trees, lawns, etc. Good large barn, chicken-houses and runs, storehouse, fine pumping plant, tank and water piped into house and over grounds; also a 5-H.P. electric pumping plant, one of the finest in the country; with underground cement pipe line for irrigation; 10 acres in the finest BUDDED WALNUTS, strong, thrifty trees, from which the nuts command the highest price; 5 acres in fine young stand of alfalfa.
The entire 15 acres lies as pretty as a picture, irrigating perfectly. No better soil in California, being a deep, rich mellow loam. Included is a good team, harness, wagon, buggy, all farming implements and tools; splendid cow, chickens, in fact, the place is COMPLETELY EQUIPPED. THIS IS A BARGAIN FOR SUCH A HIGH-CLASS PROPERTY, AND IT'S RAPIDLY INCREASING IN VALUE. Reasonable terms.
WILLIAMS BROS. CO.,
336 H. W. Hellman Bldg., 4th and Spring sts.
A3764—Main 8266.

FOR SALE—
Country Property.

FOR SALE—
DAIRY FARM.
160 acres in choice part of San Joaquin Valley; very best soil, plenty of water for irrigating; house, barn, milk cows, horses, hogs, farm implements, etc., all in good condition and paying well. 110 acres alfalfa, 20 acres orchard and vineyard. 2 miles from railroad. Price $12,000.

FULLY-EQUIPPED DAIRY FARM.
This ranch has over 200 acres of the best soil in Tulare county, Cal., is well located and all in cultivation. Over half of it is in good alfalfa. Plenty of ditch water for 300 acres; 8-room house, model two-story cow barn with 30 stalls, herd of choice milk cows, horses, hogs, wagons, tools, etc., etc.; hog-tight fence.
There are no bad features about this ranch. It is in the center of the best dairy district in California and we can say without exaggeration that it can be made to get $10,000 a year. A non-resident owner wants to sell it at once. Price $25,000; $12,500 cash.
Call on us for full particulars.

80 acres Tulare county, Cal., 55 acres in good alfalfa, plenty of water; but 2 miles from four large creameries; small house. This is just the place for a man who wants to net at least $300 a month from a small investment.
PRICE $125 AN ACRE, TERMS.
DAVID BARRY & CO.,
715-719 Union Trust Bldg.,
S.E. corner 4th and Spring Sts.

FOR SALE—
SACRAMENTO VALLEY LANDS
THE OPPORTUNITY OF A LIFETIME
TO THE INVESTOR.
IF YOU ARE INTERESTED AND ARE A BUYER IT WILL PAY YOU TO CALL ON
HERBERT WALTER,
WHO WILL BE AT THE HOTEL WESTMINSTER THIS CITY, ON SUNDAY, MONDAY AND TUESDAY OF THIS WEEK WITH A LARGE LIST OF INVITING TRACTS OF LAND REPRESENTING
GEORGE X. FLEMING.
THE BEST POSTED MAN IN CALIFORNIA ON SACRAMENTO VALLEY LANDS.
WHOLESALE DEALER IN SACRAMENTO VALLEY LANDS.
of 505 Jay street, Sacramento, Cal.

FOR SALE—200 ACRES ALFALFA LAND IN Perris Valley, including 50-horse-power pumping plant, developing 125 inches of water; 10 acres in alfalfa, 20 more graded ready to plant; house, barn and domestic well; located across the road from a 2000-acre ranch, now being subdivided and selling at $200 per acre; for quick sale, will sell for $130 per acre. Buy this, subdivide it and double your money. Address BOX 5, Armada, Cal.

FOR SALE—40 ACRES OF THE BEST LOAM soil in Southern California; suitable for alfalfa, walnuts, oranges, beans, potatoes, etc. 200 yards from electric line, corners to principal thoroughfares and surrounded by high-class farms. Price $275 per acre; one-half cash, balance 1, 2, 3 years at 7 per cent. Will divide into 20-acre pieces.
J. W. CLOVER, 405 S. Hill st., room 217. W2790.

FOR SALE—TULARE—
I can save you money on as fine a 40 acres as there is in the county. It is in that rich section west of TULARE CITY. Fine pumping plant, about 30 acres ALFALFA already in. Every foot good. See me at once if you want this. E. D. COWAN, 201 Mason Opera House Bldg. Main 824. A2788.

FOR SALE — A FORTUNE FOR SOME one. A tract of 1500 acres, absolutely level; alfalfa land, south of Riverside; house and pumping plant; also a number of flowing wells; more than enough water to irrigate the whole tract; about one and one-half miles from a town. Price for a short time only, $75 per acre, part cash and terms. Address J. box 41, TIMES OFFICE.

FOR SALE—
Are you looking for a snap? Have a good corner lot at Beaumont worth $300. If somebody will take it right quick they can have it for $175.
CAL GRAYSON, with
Herbert L. Cornish Co.,
301 Union Trust Bldg.
M2490.

FOR SALE—4000 ACRES NORTHERN WISconsin, 4 miles lake shore; hard-wood points for timber operations; 63-mile wagon and railroad service; boating, fishing, pleasure resorts on lakes; natural clover soil; former sales range from $6 to $15; trade. C. J. LUD, Central Bldg., Seattle, Wash.

FOR SALE—28 ACRES, VACANT, $4000; water, 1-4 mile Pacific Electric. 2 acres, 4 year old walnuts, mill, tank and water. 10 acres, ½ mile Pacific Electric, house, barn, pumping plant, family fruit, some alfalfa, $4500. OLIVER K. DAVIS, 632 Kensington Road, Los Angeles.

FOR SALE — OR EXCHANGE, 280 ACRES near Colton, Riverside, Redlands and San Bernardino, $18 per acre, easy terms. Owner must sell. About 40 acres good fruit land, balance suitable for pasture, grass, beets, eucalyptus. A snap. 101½ S. BROADWAY, Room 4, ROARK.

FOR SALE—406-ACRE STOCK AND GRAIN ranch, San Luis Obispo Co.; good improvements. Price $8000; terms, $2000 cash, balance to suit. I make a specialty of ranches. Call and see me.
F. H. BOWMAN,
Main 8768. 701 O. T. Johnson Bldg.

FOR SALE—
$175 PER ACRE.
80 acres of fine sandy loam soil, in Orange County, fine alfalfa or beet land. Plenty of water; easy terms, close to car line. CONWAY & GLEASNER, 405 Laughlin Bldg.

FOR SALE—20 ACRES FINE SOIL, GOOD flowing well at electric station, $200 per acre, worth $400; also smaller and larger pieces, $25 per acre up. H. HISS, 214 Citizens National Bank Bldg. A4465, Broadway 1775.

FOR SALE—20-ACRE ALFALFA RANCH, 20 miles of city; house, barn, water and family orchard; price $8000; terms $2500 cash, balance to suit; call and get particulars of this and other income ranches. F. H. BOWMAN, 701 O. T. Johnson Bldg. A8456. Main 8768.

FOR SALE—BEST FRUIT RANCH IN ARIzona, at a sacrifice. Yielding over 20 per cent. on price asked. Owners retiring on account of age and sickness. 602 O. T. JOHNSON BLDG. Phone F4367.

FOR SALE—80 ACRES, $125 PER ACRE, bottom land, S.W. of Santa Ana, ¼ mile from electric line; 2 artesian wells—house, barn, etc.; it would sell for $200 per acre, if divided. See PLAISTRIDGE, 111 Broadway.

FOR SALE—A GREAT BARGAIN. I NEED a small amount of money very much. Forty acres under the Turlock irrigation system; nothing better in the State. 514 SECURITY BLDG.

FOR SALE—FINE LAND, ABOUT FORTY miles of Los Angeles, level, plenty water, $1.25 per acre, $1.25 cash, 4 years on balance. See H. L. MIELER & CO., 324 W. Sixth.

FOR SALE — 20, 40 AND 80 ACRES, 1 NTHE Perris Valley alfalfa belt; abundance water. Price $150 to $250 if under water; terms, ¼ cash, balance 1, 2, 3, 4 years. W. T. KILGROVE, 615 O. T. Johnson Bldg.

FOR SALE—AT LA CRESCENTA, THE asthmatics' paradise, 5 miles north of Glendale, 1000 feet higher. For bargains in improved and unimproved property, write or call on us. Office, near store, LA CRESCENTA REALTY CO., La Crescenta, Cal.

FOR SALE—BEAUTIFUL FOOTHILL TEN-acre chicken ranch, ¾ mile from Perris; 5-room house, good well and windmill, 5000-gal. tank, large barn, chicken-houses, 200 olive trees and plenty of shade. Price $1800. H. M. HARFORD, Perris, Cal.

FOR SALE—$250. A SNAP. 4.76 ACRES, fine soil, best water system in valley. This is actually $100 per acre below market value. D. A. ROSS & CO., 22 W. Main st., Alhambra. 702 S. Spring st.

FOR SALE — RELINQUISHMENT IN PALO Verde Valley, 160 at $1.25 per acre; this is snap. 320, $1.50 per acre. Water now assured for irrigation. 434 Laughlin Bldg. A. BOEKER & CO.

FOR SALE—OR EXCHANGE—152 ACRES OF alfalfa; ample water, with large pump; located in Pomona Valley. Deal with the owner, D. J. MACKEY, 1121 W. 39th st. Tel. 24594.

FOR SALE—OR EXCHANGE—1220 ACRES, 1160 in alfalfa; splendid soil, $120 acre. Big money-maker, big bargain. Other acreage, graves cheap. Phone WEST 1076.

FOR SALE—OUR ILLUSTRATED CATAlogue, high-grade farms in Livingston county, Mich. Sent on request. LEE CHAMBERLAIN, Howell, Mich.

FOR SALE—
$75 an acre, elegant 40 acres alfalfa land, lots of water, Kings county. W. F. THORNE, 610 Grant Bldg. A1634.

FOR SALE—MUST GO EAST, AND NEED money, will sacrifice 40 acres of fine land. See my agent at once, 813 CITIZENS NATIONAL BANK BLDG.

FOR SALE—MY EQUITY OF $700 IN FIVE acres good rich soil, plenty water. All in grapes. Located near Rosco, 12 miles north of Los Angeles. Address OWNER, B, box 74, TIMES OFFICE.

FOR SALE—
Country Property.

FOR SALE—
FREE EXHIBIT
OF CALIFORNIA PRODUCTS.
INTERESTING TO
HOMESEKKERS!
I want every man or woman who is interested in the purchase of land to come in and see my handsome free exhibit of California products. If you're a practical rancher, you'll be delighted. If you're a city man, intending to "get back to the land," you'll get pointers that will be of real value to you. These products will give you an idea of what my fertile Fresno valley lands will produce—that rich acreage which you can buy at only $40 an acre up. This is ideal land for the man with a small amount of money, for he can secure it for as little as $2.50 per acre cash and $2.50 per acre monthly, or by making a small cash payment and paying the balance during four years' time. It is located just south of Fresno, crossed by the Southern Pacific and Santa Fe railways, each having stations at the tract. The soil is rich and deep, with abundant cheap ditch and pump water. Successful crops are alfalfa, corn, tobacco, figs, walnuts, peaches, apricots, vegetables and berries. Conditions are perfect for general farming, dairying, poultry and hog raising. No pioneering or hardships here. Good town close by with schools, stores, telephones, free rural delivery, etc. Again I say, come in and see this exhibit. You'll want my free booklet, too, and to learn about my Free Excursions.
EMIL FIRTH,
313 W. 4th st., bet. Broadway & Hill.
"You're Safe at Firth's."
Home A3103. Main 2542.

FOR SALE—
$170 per acre—192.56-100 acres in Riverside county, 115 acres ready to be seeded to alfalfa, balance can be made ready for alfalfa. 60-H.P. pumping plant will deliver 160 to 170 inches of water, barn for 5 horses, one mile sewer piped under ground with stand pipe and outlets every 200 feet. Soil, sandy loam. Oiled roads.
See F. MERTZ.

$4500—4 acres in Monrovia. New, modern 5-room bungalow. Barn, corral, fruit trees, berries, best sandy loam soil, plenty of cheap water. Half cash. Might consider some Los Angeles property in exchange.
$5500—10½ acres, good soil, 9-H level, 5 acres in walnuts, 4 years old; 1 acre apricots, family fruit, 4-room house, with bath, barn, well, windmill and tank, small pumping plant and cement reservoir, a dozen chickens, 2 cows, horse, buggy, and all implements. This is a bargain $3500 down, balance terms. Will consider exchange. This will hold good for 20 days. We make a specialty of Orange county land and keep a man on the ground with an automobile always ready and willing to show properties to any one meaning business.
As above says, HENRY LE SAGE,
N. LOS ANGELES DEVELOPMENT CO.,
Home 61158. 147 N. Spring st. Main 1256.

FOR SALE—
The Cream of
BALDWIN RANCH.
Half Mile From
ARCADIA.
200 ACRES.
Subdivided into 1 to 10-acre tracts. First-class soil, fine for oranges, fruit, alfalfa, nuts or berries; abundance of Free mountain water piped over the entire tract for irrigation and domestic use. Price 25 per cent. less than adjoining property of equal value. Easy terms. Lots across the street 100x150, sold for same price that we ask for each ACRE.
M. M. DAVISON & SON.
(Sole Agents.)
Rooms 204-6, Wilcox Bldg.

FOR SALE—
HIGHLY IMPROVED ALFALFA RANCH.
$38,000. $10,000 Cash.
BALANCE TIME OR PAYMENTS,
or will take clear building lots as first payment.
110 acres, seven miles southeast of Chino, 40 acres in alfalfa. Modern and substantial buildings.
Address OWNER, H. box 44, Times Office.

FOR SALE—
HOME SEEKERS' CHANCE.
WHY PAY $100 TO $200 PER ACRE FOR LAND
When you can make your own selection of 320 acres in Lassen county, Cal., for paying $400 in cash (after you have actually seen the land and made your selection,) when you will receive certificate? Then on or before 4 years do you pay the U. S. government land office $1 more per acre (320) and receive your patent, when the land becomes yours.
The land is level; located on both sides of railroad; soil fine sandy loam; no alkali; water 8 to 15 ft., no alkali; any root product will grow; mountains and hills surrounding abound with timber; lumber delivered on ground at $15 per 1000 feet. An ideal spot; 300 days of sunshine; rainy season from November to March. We have men on the property who will show you over same. In 10 years be independent for life. Special round trip ticket from San Francisco via Western Pacific. If you are interester write or call on us.
MAST & PURDY,
600 Market st., Room 255.

FOR SALE—
CHEAP BUNGALOWS.
$1050—3 rooms; $50 cash, $15 per month. Lot 50x145; gas, water and cement work.
$1125—3 rooms; $50 cash, $15 per month. Lot 50x150; gas, water and cement work; 1 block from car; plastered, fireplace; 2 bedrooms.
$1500—5 rooms, all modern; level lot; $100 cash and $20 per month, including interest.
W. E. JONES,
with
JANES INVESTMENT COMPANY,
320 Pacific Electric Bldg.,
6th & Main sts.
Home 10245. Bdway. 2468.

FOR SALE—OR EXCHANGE—2½ MILES S. W. of Monrovia, 10, 20 or 30 acres of best land in the valley; none better, 10 acres set to grafted walnuts, 3 years old, with good stand of alfalfa, 20 acres, 7 acres to walnuts and alfalfa, 10 acres vegetable land; 2 barns, corrals and outbuildings, domestic well, windmill, family orchard, scales. New 7-room bungalow with basement, abundance of cheap water for irrigating. Also 7-room house in Azusa to exchange for property in Turlock irrigation district, prefer land near Hughson or Ceres improved or unimproved at same price. $25,000. Might consider A1 sandy loam in Merced county. D. B. MORRISON, Monrovia, Box 246. Home Phone Arcadia 514.

FOR SALE—ALABAMA FERTILE LANDS FOR $1 PER ACRE ANNUALLY, for rent in the great Birmingham district, Jefferson county, Alabama. Also lands for sale from $5 to $50 per acre. These lands, according to the U. S. Soil Survey of Jefferson county, Ala., are well adapted to the growing of vegetables, fruits, forage crops and cereals. The city of Birmingham alone consumes $8,000,000 worth of vegetables annually. Fine opportunities for chickens, hog and cattle raising, and dairying. For further information and descriptive literature in English or German write to S. HECHINGER, secretary Farm Movement department, Chamber of Commerce, Birmingham, Ala.

FOR SALE—
Kings Co. Property.
80 Acres Prune and Alfalfa Ranch, $145 per acre.
40-Acre Dairy Ranch, including 30 Head of Cattle, everything complete, $125 per acre.
We have all kinds of Fruit, Dairy, Alfalfa and Grain ranches for sale.
W. H. BRAILSFORD REALTY CO.,
Hanford, Cal.

FOR SALE—
AT LANKERSHIM.
ONLY $50 PER ACRE.
All advantages, school, bank, etc., close to electric line to be running April 1; only 14 miles from center of Los Angeles. Part in the wash, but it is a great big bargain.
Also
40 acres, all good soil, all cleared, some trees, for $1600.
FULCHER CO., F1756, Room 710, 605 S. Hill st.

FOR SALE—
AT LANKERSHIM.
WHERE THINGS ARE DOING.
Right on top of Los Angeles.
Near the liveliest small town in So. Cal.
40 acres for $7000, cheap at $8000 NOW.
Think what it will sell for in April, when car line is complete. All good soil, all cleared FULCHER CO., F1756, Room 710, 605 S. Hill st. and some trees. Get busy.

FOR SALE—FRUIT AND POULTRY RANCH, ONLY $200 PER ACRE.
40 acres, 1½ miles from center good town, Sacramento Valley; beautiful, healthy location; 9-room hard-finish house, bathroom, large barn, brooder-house (600 capacity,) poultry-houses, 200 chickens, pumping plant, 25 acres full-bearing fruit; early oranges, peaches, prunes, olives and pears, balance grain and pasture. P. SCOTT, Corning, Tehama Co., Cal.

FOR SALE—
$27.50 per acre—3000 acres; excellent alfalfa, grain and eucalyptus ranch near Perris Valley.
A1634. W. F. THORNE, 610 Grant Bldg.

FOR SALE—
Country Property.

FOR SALE—
SACRAMENTO VALLEY LANDS
THE OPPORTUNITY OF A LIFETIME
TO THE INVESTOR.
IF YOU ARE INTERESTED AND ARE A BUYER IT WILL PAY YOU TO CALL ON
HERBERT WALTER,
WHO WILL BE AT THE HOTEL WESTMINSTER THIS CITY, ON SUNDAY, MONDAY AND TUESDAY OF THIS WEEK WITH A LARGE LIST OF INVITING TRACTS OF LAND REPRESENTING
GEORGE X. FLEMING.
THE BEST POSTED MAN IN CALIFORNIA ON SACRAMENTO VALLEY LANDS.
WHOLESALE DEALER IN SACRAMENTO VALLEY LANDS.
of 505 Jay street, Sacramento, Cal.

FOR SALE—ONLY $1500.
8½ ACRES OF
CHOICE UNCLEANED FOOTHILL LAND.
North of Glendale; high elevation; mountain scenery; many choice live oak trees; most of this piece lies well but has considerable rock. The soil is very fine and the elevation is good; a most desirable property for a country home; plenty of water. Now is the time to buy in this section as the boulevard is being made and other improvements going in, which will tend to raise the prices considerably. This piece is far below the present market value.
HOLMES-WALTON CO.,
504-6 GRANT BLDG., 4TH & BROADWAY.

FOR SALE—
AN ESTATE MUST BE SOLD AND SACRIFICED.
Cheapest first-class chicken ranch in Los Angeles county, consisting of 4 acres of finest soil, one acre barley, 2-5 acre alfalfa, 1½ acres pasture; 6-room house, bath, toilet, furniture, 22 colony houses and corrals, 80-foot brooder house, incubator room, with large incubators; good horse, harness, spring wagon, farm wagon, harrow, plow, cultivator; fine lawn, lemon, orange, plum, peach, apple, apricot and pepper trees add to attractiveness of place. Located two short blocks from one of best interurban lines leaving Los Angeles. If desired, thoroughbred White Rocks, Rhode Island Reds, Buff Orpingtons and Barred Leghorns can be purchased with the ranch at low price.
See TRUSTEE, 113 ground floor, 207 South Broadway.

FOR SALE—
LOOK INTO THIS.
ALFALFA LAND INVESTMENT.
We have a very attractive cheap alfalfa land proposition for some man looking for a safe, sound investment in low-priced lands. We can arrange a cash rent lease on this property, to run for three or five years, that will net owner 12½ per cent. on total amount of investment; and at price of the land now it is to speak very conservatively, reasonably sure to double in value within that time. Total investment will amount to about $9000. For particulars inquire of MR. HITTE, with
M. M. DAVISON & SON,
206 Wilcox Bldg. Second and Spring.

FOR SALE—
1040 acres, very rich land in Yolo county only a short distance from Sacramento and on main line S.P.R.R. Mostly all level with fine soil. Can be subdivided very properly. Price $50 per acre on easy terms. A fine buy to hold or to subdivide.
2335 acres, northern part of Yolo county a fine stock ranch, well improved, would subdivide nicely. Has two living streams and plenty of oaks. Price $20 per acre on terms.
1200 acres in San Benito county, a fine dairy ranch—750 acres level and can easily be irrigated, price now $50 per acre.
COX & COMPANY,
903 Monadnock Bldg., San Francisco.

FOR SALE—
SNAP.
A SECTION OF $10 LAND.
640 acres at $10 an acre, and the best buy at that price in Central or Southern California. Good decomposed granite soil, lies smooth, in good water district, Antelope Valley, lift not over 40 feet at most. 16 miles to good town and railroad. Deeded land; fine for alfalfa or fruit. A snap for the cheap land investor. Will divide. See MR. HITTE, with
M. M. DAVISON & SON.
206 Wilcox Bldg. Second and Spring.

FOR SALE — RANCHO RINCON DE LOS Napas, Napa county, Cal., 4 miles from Napa City; for sale, a choice subdivision of 185½ acres containing young vineyard and apple orchard; in full bearing in 4 years. Suitable for country home of professional or business man. Rural mail delivery and telephone lines. Has beautiful knoll or house commanding extensive view of valley, hills and bay. School within half mile; price $250 per acre; easy terms. Apply to Owner, 310 Kohl Bldg., San Francisco, Cal.

FOR SALE—A BARGAIN. 40 ACRES, private water right, reservoir, pipe line, mountain water, orange, walnut, almonds, variety fruits and shade trees; most beautiful villa site; overlooking Pasadena and San Gabriel Valley, from Whittier to the coast; elevation two thousand feet; most healthy location, natural cure for asthma. Owner on premises, north end of Lake ave., Altadena, Cal. WILLIAM TWADDELL, P. O. box 897, Pasadena.

FOR SALE — 700 ACRES, $35,000.
Near Pomona. Beautifully located, foothill ranch, ideal for citrus fruits, vineyard or home. $10,000 cash, balance 2 or 3 years.
D. F. McGARRY, 531 Higgins Bldg.

FOR SALE—OR EXCHANGE.
60-acre dairy ranch, good location, one mile from car line. Good house, barn, well and pumping plant that will furnish 150 inches water; 12 cows, 4 horses, all the farming implements. This ranch is located in the best farming section of the county; price $12,500. Will take residence up to $7500 or $8000. JOSEPH DISMUKES, 222 Grosse Bldg. Phone A5909.

FOR SALE—RANCH, 342 ACRES, UNLIMited water, on good auto road, 25 miles from San Diego, good buildings, beautiful grounds, five oak groves, etc.; mixed orchard, including oranges in bearing; place well stocked with horses, cows, bees, chickens, implements, etc., etc.; climate unsurpassed; altitude 900 ft. Terms. Address G. F. EATON, Ocean Park, Cal.

FOR SALE — 120 ACRES IMPROVED; 90 acres in English walnuts, apricots and vineyard, part bearing, all interest with beans, 6-room furnished house, 2 barns, fences, wood, water, live stock, implements and growing crops included, 4 miles Moorpark Depot, Ventura County. Terms. GIRDLESTONE, owner, 342 S. Broadway, Los Angeles.

FOR SALE—
One of the best Alfalfa and Dairy Ranches in Southern California, nice dwelling, large barns, flowing water, fenced and cross fenced, domestic fruit and shade, on good roads, cutting lots of hay, 2¼ miles to shipping station. $3000 worth stock and tools go with ranch, will be sold cheap. See OWNERS. No agents.
520 MASON BLDG.

FOR SALE—
150 ACRES ORANGE LAND NEAR AZUSA, ADJOINING SOME OF FINEST GROVES IN THAT SECTION. AZUSA WATER. LAND 18 LEVEL AND CLEAR. PRICE $240 PER ACRE.
R. B. CHAPMAN or C. D. JANSEN,
MAIN 8127; F4487.
420 STORY BLDG.

FOR SALE—
FIFTY ACRES.
Forced to sell at a sacrifice, the finest ranch in the San Jacinto Valley. Highly improved and an abundance of cheap water. See this at once for the pick up of the season. Al T. JERGINS & CO., Suite 400 H. W. Hellman Bldg. Ask for Mr. Starr.

FOR SALE—NEAR RAISIN CITY, 1280 ACRES fruit and alfalfa lands at $20 per acre. 640 acres at $40 and 640 acres at $22.50 per acre.
240 acres of the best land in Conchella Valley, at Indio, $35 per acre; about one-third its value.
R. W. DROMGOLD, 712 Grosse Bldg.

FOR SALE — 8 ACRES LESS THAN A mile from city limits and ¾ mile from 4-track electric road, between city and Pasadena; all fenced, subdivided 1 and ¼-acre lots. A snap.
See us for bargain.
DOW & JUDKINS,
Both Phones 266. 1 Thorpe Bldg.

FOR SALE—$300 ACRES.—NOTHING NEAR it for less than $500 and up; ½ mile north of Pico Station, 3 miles east of city; cheapest water in State; loamy soil. Buy this and double your investment. DANIEL HANNAN INVESTMENT CO., 428 Exchange Bldg.

FOR SALE— SNAP—
SELL—
OPTION ON 320 ACRES Santa Ana ORANGE, APRICOT and WALNUT land. Improved; $2500; worth to right party $20,000. O. H. ANDERSON, 208 Bryson Bldg. Telephones.

FOR SALE — AN IMPROVED 9-ACRE ranch on the Covina line, for $7000. This is a snap. Will also trade for a 1 or 2-acre place north of city. SLUTZ, 614 Citizens Nat. Bank Bldg.

FOR SALE—
Country Property.

FOR SALE—
$12,750.
ORANGES AND ALFALFA.
20 acres, finest of dark rich loam soil, right close to electric line, only 50 minutes from Los Angeles; 10 acres in two-year-old Valencia oranges; 5 acres in alfalfa; 5 acres in full-bearing walnuts and deciduous fruits; 4 acres all ready to seed to alfalfa or set to oranges; nearly new 5-room bungalow, veranda, rear screen porch, bathroom and fittings, hot and cold water. Good barn, chicken-houses, tank for domestic water, piped over grounds. Fine big pumping plant, throwing 100 inches of water; THIS IS UNDOUBTEDLY ONE OF THE MOST VALUABLE PUMPING PLANTS IN THE COUNTRY, sufficient water for four ranches this size. 700 feet 10-inch galvanized irrigation pipe. Included is a splendid team of horses, harness, wagon, buggy, and all necessary farming implements. ALL PRACTICALLY NEW.
This property splendidly located, IN THE FROSTLESS BELT, on nice corner, and main county road. Its growing in value every day, and is a splendid investment. Sufficient nursery stock to set out two or three acres more. YOU CAN GROW CROPS BETWEEN YOUNG TREES for two years until oranges are in bearing. LET US SHOW YOU THIS FINE RANCH. TERMS.
WILLIAMS BROS. CO.,
336 H. W. Hellman Bldg., 4th and Spring.
A3764. Main 8266.

FOR SALE—
SANTA ANA LINE. Eight-acre country home, all ready to move on. Five-room house, barn, chicken-house and corral; fine soil; a small family orchard. 50 assorted trees, berries of all kinds. Nicely located, about one mile from station; horse and buggy. 60 chickens. Price $4500. One-half cash.

TULARE COUNTY. Near Delano, 165 acres, improved, vineyard and alfalfa; five-room house, barn and chicken-houses; well, 18-H.P. engine, etc., all fenced with woven-wire fence. Income 1910, $1000 from raisins alone. Property also contains townsite on Southern Pacific Railroad. Price $125 per acre. Terms.

WHITTIER ROAD. Three miles east of Los Angeles limits, five acres, 20 shares of water stock; fine land for oranges and lemons, and any kind of farming; all in grain at present. $1250, terms. Would take in exchange Hitchcock automobile stock at $250 per share.

KERN COUNTY, 160 acres near Delano; good alfalfa and dairy proposition. Price $40 per acre; terms; $2000 cash, balance at 6 per cent.
I. P. BERRYMAN, 319 Citizens National Bank Bldg. Phones A3625, Main 4788. Los Angeles.

FOR SALE—
$1200.00—$100 CASH.
$20 MONTH, INCLUDING INTEREST.
Five-room modern bungalow, large brick fireplace, cabinet kitchen, gas, electricity; sidewalk, curbs; 1½ blocks from yellow car line; close to school, stores and churches; fine neighborhood; 20 minutes from city; be fare. See this place before you buy.
P. A. HANNIGAN,
with
JANES INVESTMENT COMPANY,
320 Pacific Electric Bldg.,
6th & Main sts.
Home 10245. Bdway. 2468.

FOR SALE—
MUST SELL.
My cozy little four-room bungalow, nicely finished inside, large brick fireplace, two large closets, cabinet kitchen; gas, sidewalks; lot 50x150; one block off yellow car line; close to school, churches and stores; 5c car fare; fine neighborhood; location. For quick sale will take $1175; $50 cash and $15 per month, including interest. Take an East First st. car to corner of Blanchard and Gage sts., and see
P. M. BARKER,
Home Phone 41454.

FOR SALE—
$50 PER ACRE.
IRRIGATED LAND.
SACRAMENTO VALLEY.
Trowbridge & Hill Tracts just being placed on market; 25 miles north of the city of Sacramento; on railroad; well drained, good soil, fine climate; near schools and churches; adapted to poultry raising, dairying, vines, etc.; water by pumping; wells included in price. Five years to pay, investigate now. Literature on request.
WATSON POND & RIDDLE,
241 Montgomery st., San Francisco, Cal.

FOR SALE—RANCHES AT FALLBROOK, San Diego county, Cal. Prices $1250, $2000, $4000, $5000. If you want a home—where the climate is right—the soil is right—the water is right, and the price is right, investigate this Fallbrook country.
A. M. DAM,
410 Consolidated Realty Bldg.,
6th and Hill sts.
Phone South 2072.

FOR SALE — OR EXCHANGE. $7000. 80 acres, San Joaquin Valley, 1½ miles from Santa Fe R. R. No alkali or tule; good land; planted to barley; last year crop 18 sacks per acre. 5-room house, barn, family orchard, 1 year old, 10-inch well. With consider house and lot in Los Angeles up to $2000, balance to suit. See M. D. HALL, with Los Angeles Land Improvement Co., 415 S. Hill st. P5412.

FOR SALE—CHOICE LOCATION FOR ALfalfa, chickens, nursery or deciduous fruits; 30 miles from Los Angeles, 1 mile from railroad station and school. Sandy loam soil, perpetual pure artesian water. Prices $100 to $150 per acre. See me at once. M. W. ATWOOD, owner, 938-9 I. W. Hellman Bldg. F1393, Main 4064.

FOR SALE—320 ACRES, LEVEL, WATER-bearing alfalfa land, very choice, in the best alfalfa valley in Riverside

Realty Liners.

FOR SALE—
Country Property.

FOR SALE—
ALL WITHIN 90 MILES OF LOS ANGELES.
AN ABSENTEE OWNER will sacrifice a beautiful grove in one of the fairest valleys of Southern California.
THIS IS OPPORTUNITY for the right man; 22 acres in 12-year-old lemons; abundance of water for irrigation; rich soil; packing-house will contract for fruit; $5000 cash and easy terms.

MONEY CAN BE DOUBLED IN FOUR YEARS.
on 80 acres in Ventura county, at $375 an acre—Los Angeles residence will be taken in exchange up to $5000.
WALNUTS, ALFALFA, LEMONS!
Some pasture land, house, pumping plant, cement pipe for irrigation; 30 head hogs and other stock.

ORANGE CROP THROWN IN
If purchased before April 20; delightful place, 7-room house, over 12 acres in 7-year-old oranges. In three years will be worth $2000 an acre.
Can be bought TODAY for little more than HALF!

ALFALFA, always a sure income-producer; 87 acres; 50 acres producing 400 tons of alfalfa; last year's crop sold locally for $15.
SPLENDID WATER RIGHT, NO WATER RENT.
Owner must leave country and needs $13,000 cash, but purchaser can pay balance out of the place.
The above are exceptionally good
in QUALITY AND VALUE!
SOUTHERN LANDS, LIMITED, 619 Consolidated Realty Bldg.

FOR SALE—
STOCK RANCH, ALFALFA, CITRUS LAND—AN UNUSUAL COMBINATION.
1825 ACRES—$20,000 CASH.
Located in Tulare county, vicinity Visalia. Extensive orange and lemon groves within three miles. EIGHT HUNDRED ACRES now in grain, ideal ALFALFA LAND; water with nine to twelve-foot lift. Balance rolling land, RICH RED LOAM SOIL, water already developed on highest point, 25-foot lift. LANDS LIKE THE 800 ACRES LEVEL ON THIS PROPERTY SELLING ALL AROUND FOR $60 PER ACRE UP. With this property go sixty brood mares and young horses, a couple of FINE STALLIONS, 100 head of graded dairy stock, some fine bulls, besides hogs, pigs, complete farming equipment, buildings, fenced and cross-fenced. The price of this ranch is $60,000, one-third cash, balance your own time at 8 per cent. OWNER MUST REALIZE MONEY AND HAS PUT A ROCK-BOTTOM PRICE ON HIS LAND. He is in the city now, and will accompany purchasers to the ranch early this week. This will stand investigation and inspection. We also have
1747 ACRES, $25 PER ACRE.
26 miles from Los Angeles, 600 acres level.
GILLETT & RUESS,
1103 Union Trust Bldg.
Fourth and Spring Streets.

FOR SALE—
SACRAMENTO VALLEY LANDS
THE OPPORTUNITY OF A LIFETIME
TO THE INVESTOR.
IF YOU ARE INTERESTED AND ARE A BUYER IT WILL PAY YOU TO CALL ON
HERBERT WALTER,
WHO WILL BE AT THE HOTEL WESTMINSTER THIS CITY, ON SUNDAY, MONDAY AND TUESDAY OF THIS WEEK WITH A LARGE LIST OF INVITING TRACTS OF LAND REPRESENTING
GEORGE X. FLEMING,
THE BEST POSTED MAN IN CALIFORNIA ON SACRAMENTO VALLEY LANDS.
WHOLESALE DEALER IN SACRAMENTO VALLEY LANDS.
of 895 Jay street, Sacramento, Cal.

FOR SALE—
—$1750—$1750—
5-acre tract, fine for chicken ranch; close to city, on electric car; good, sandy loam soil.
—$4000—$4000—
10-acre tract near Anaheim, with small house, barn and water stock.
—$7000—$7000—
20-acre tract west of Fullerton, in famous orange district. Splendid location; excellent soil.
Will make terms to suit purchaser.
JACOB STERN,
404 Pacific Electric Bldg.

I SELL THE EARTH—
R. S. BASSETT.

ORCHARD HOME, near Los Angeles, nearly 5 acres lemons, oranges and grapefruit. Income $2500 last year; large fine house; price $28,000.

10 1-2 ACRES at Alhambra, near car line, bank, stores, schoolhouse, etc., and located on two of the principal streets. Splendid property to subdivide. Big profit in it. Price $25,000.

ABOUT 4000 ACRES in Tulare county, near railroad, and in artesian belt. Price $35 per acre.
R. S. BASSETT, L.A.R.B.,
202½ South Broadway.

FOR SALE—AT HALF ITS VALUE. A quality ranch of 160 acres, fertile river bottom, three miles from the ocean. Here is a moderate fortune awaiting the buyer. It is bean, alfalfa, corn, or potato land. 22 miles from market, 3 miles from R.R. station, store, fine hotel, bath-house, and an eighth grade school is located on one corner of the farm. There is 30 acres—good ones; 5 horses, 150 hens, some pigs, $1000 implements, house, barn, grainery, tank and windmill; 20 acres planted to corn. The price of this place can be made to a single season in Lima beans, or potatoes; if put in alfalfa would yield handsomely; if dairy farming were pursued, it is so located as to command the highest price for milk. In 3 years this property will sell for $400 per acre. Price $18,000, $9000 cash, balance terms. E. W. GRANNIS, 416 Mason Bldg.

FOR SALE—
RIVERA.
10 acres 5 year old walnuts, right in the edge of town; 5 minutes' walk to stores, school and churches; only a block from Whittier car line. Every foot of this land is the very best of soil; practically free water in abundance. Price $7000; terms.
R. D. TINKLEPAUGH,
with
HOLMES-WALTON CO.,
304-6 GRANT BLDG., 4TH & BROADWAY.

FOR SALE—1500 ACRES OF THE CHOICEST alfalfa land in So. Cal., about 100 miles from Los Angeles, 3½ miles from good town and shipping point; 7 water enough for 10,000 acres. Will sell cheap and on easy terms to reliable people who will improve. Address M, box 89, TIMES OFFICE.

FOR SALE—ALFALFA LAND—
80 acres rich, level land, all fenced, but no other improvements; less than two miles from good live town in San Joaquin Valley; can deliver this for a short time at $6000. This will make a first-class alfalfa proposition; also nicely located for home. Note price, then beat it if you can.
A. H. POTTER,
with POTTER-KING REALTY CO.,
430 W. Sixth st.

FOR SALE—
20,000 acres.
$20 per acre.
ALFALFA LAND.
In the heart of the San Joaquin Valley, no alkali or hardpan; finest soil on earth. 5x-curstone Wednesdays: Call, phone or write. E. SPURLOCK & CO., 221 Central Bldg.

FOR SALE—10 ACRES.
FINE IMPROVED ALFALFA RANCH.
Only $9500. Only $6500.
Pumping plant, house, barn, etc.
Land without water, unimproved, selling at $150 per acre here. A fine place.
This side of Burbank.
45 minutes to Broadway.
ALEXANDER, 130 Central Bldg.
6th and Main.

FOR SALE — ONE ACRE WITH SMALL house, close to city and car line; fruit trees, grapes, alfalfa, ducks, chickens, Belgian hares, everything goes with the place including furniture. This place can be bought at a bargain, $1300. HOVIS & EVANS, 236-7 Bradbury Bldg. F6278, Main 3458.

FOR SALE—
Country Property.

FOR SALE—COUNTY PROPERTY.
52 acres, south of Garden Grove, about ¾ mile from electric line, on main corner has 2 good flowing wells, lays fine for subdivision, good alfalfa and sugar beet land, price for short time only $125 per acre, on terms.

20 acres, northeast of Huntington Beach, good 7-inch flowing well, price only $2500. Terms, $500 cash. Balance $500 per year. See SEELEY & LAVERING, Huntington Beach, Cal.

FOR SALE—OR EXCHANGE—6000-ACRE ranch, Mendocino county, 5 miles from railroad, rolling hills, good soil, good portion suitable for alfalfa and grain, balance choice apple and fruit land, now used for stock, good house, barns, implements, stock; will exchange for income; price $150,000. Address F. H. LATHRAP, Fellows, Calif.

FOR SALE—CHEAP LANDS, 640 ACRES OF citrus land, $10 per acre.
320 acres of citrus land, $5 per acre.
640 acres of apple land, $2.50 per acre, good soil and abundance of water, adjacent to railroad and market. PATTERSON INVESTMENT COMPANY, 510 Grosse Bldg.

FOR SALE—2 ACRES IN SUNNY SLOPE on corner, near Monrovia car line; just east of Alhambra. Fine soil, plenty of water under pressure; price $1500; $500 under value. ELWELL & MASAC, 233 Higgins Bldg. Main 2190; F9021.

FOR SALE—120 ACRES OF WALNUTS, price $40,000, clear; ample water, near Covina; very fine house, road on four sides, making fine 10 acre subdivide; will take one-third down, balance five years. Address P, box 26, TIMES OFFICE.

FOR SALE—20 ACRES GOOD LAND, GARden Grove; 7-room house, pumping plant, orchard, two cows, 150 chickens, horse, wagon, farm tools, etc., $7000; will take house southwest up to $4000. C. E. DODGE & CO., 1077 W. 39th. West 438.

FOR SALE—IF YOU WANT A GENUINE bargain, see that 20-acre walnut grove in the Fullerton district, set solid, full bearing, at $525 per acre; one-third cash, balance to suit you. Address B. W. KINNEY, P. O. Box 714, City.

FOR SALE—CHEAP, CHOICE 10-ACRE IMproved bearing soft shell walnut grove, good location. Price $4500. Easy terms.
AMERICAN MEXICAN INV. CO.
F4447. 407 Story Bldg.

FOR SALE—ANTELOPE VALLEY, NEAR Palmdale, 40 acres partially set out to old peach trees. Will sell for $550 for the 40 acres. LAKE, 400 Lankershim Bldg., Main 3760, A1729.

FOR SALE—187 ACRES OF FINEST KIND of fruit land, one mile from station, on main line of Southern Pacific, only $40 per acre; plenty water. ST. CLAIR REALTY CO., 602 S. Hill st.

FOR SALE—IN KING'S COUNTY, 320 acres choice alfalfa land, convenient to railroad, stores and school, surrounded by alfalfa fields, $50 per acre, on good terms. R. W. DROMGOLD, 713 Grosse Bldg., L. A.

FOR SALE—I HAVE A LOCATION OF school land, rich soil, close to railroad. I will secure you the land for a reasonable price. Get in before price is doubled. Address F, box 1, TIMES OFFICE.

FOR SALE—SNAP, 10 ACRES GOOD LAND; must be sold at once, $200 per acre; 20 minutes' ride to the city. R. R. BRIGGS, 436 Byrne Bldg, Los Angeles.

FOR SALE—640 ACRES NEAR INGLEWOOD, $225 per acre, worth $600; garden land.
U. S. REALTY CO.,
Registered 426 W. 6th St.

FOR SALE—SIX ACRES AT RENDALIA Station, on the Santa Ana line. All fenced; with five-room house; price $2750. Address H. HANSEN, Bellefiower, Cal.

FOR SALE—ORANGE, ALFALFA AND stock land, $30 to $50. From 20-acre ranch to 10,000-acre subdivision. M. J. FERGUSON, 227 Merchants' Trust Bldg.

FOR SALE—SCHOOL LAND, 640 ACRES, cheap for cash, or will trade for something clear. Address O, box 66, TIMES OFFICE.

FOR SALE—OR EXCHANGE—80 OF 320 acre desert claim in Owens Valley, 170 miles from L. A. ROOM 655, Pac. Elec. Bldg.

FOR SALE — A FINE ASSORTMENT OF improved and unimproved ranches, $250 down, balance easy terms. 215 G. T. JOHNSON BLDG.

FOR SALE—ON TERMS; 35 ACRES RICH fruit land; bargain. HIGSON, 225 E. 7th st. Main 7402.

FOR SALE — LARGE CORNER LOT IMproved with good bungalow for only $750; terms. Corner of OSAGE AND BUCKTHORN STS., Inglewood.

FOR SALE—A RARE BARGAIN. ON ACcount of ill-health will sell 320-acre relinquishment. For particulars address N, box 52, TIMES OFFICE.

FOR SALE—160 ACRES, $4000. A BARGAIN for all cash. Located on high ground, 8 miles from Santa Monica. Address N, box 55, TIMES OFFICE.

FOR SALE — IF YOU HAVE OR WANT any country property see ad. of THE TOWN CRIER under head of special notices.

FOR SALE—MADERA COUNTY, 46 ACRES, house, barn, plenty water, team, wagon, harness, buggy, chickens, fine living for some one; price $1800.
M. M. BUTTERBAUGH CO.,
516 Grosse Bldg. F6397.

FOR SALE—BY OWNER, 20 OR 40 ACRES AT Chino, house, barn, 2 wells, pumping plant and orchard; price $250 and $350 per acre. Call 728 S. SPRING.

FOR SALE—6000 ACRES ORANGE LAND, ON railroad, finest tract on the market for subdivision; will pay you to investigate. J. B. M'PHERSON, 440 Byrne Bldg.

FOR SALE — SANTA CRUZ HOMES, ACREage and ranches. Correspondence solicited. Information reliable and conservative. SHORE LINE REALTY CO., Santa Cruz, Cal.

FOR SALE—CHEAPEST GOOD LAND IN Perris Valley, 1240 acres best soil, $50 per acre this month only. STACY, 304 Pay Bldg.

FOR SALE—IN KERN COUNTY, 320 ACRES hog and dairy ranch, 160 acres fenced, flowing well, two houses, barn and outbuildings; 1 mile west of Chino. Price $15,000. W. P. MENCKE CO., 714 Story Bldg.

FOR SALE — 40 ACRES NEAR SAN JAcinto, $35 per acre, easy terms; snap, act quick. ARTHUR G. MUNN, 705 Union Trust Bldg.

FOR SALE—FOUND AT LAST; 80 ACRES of land, fine soil, 70 in alfalfa, 6-room house, large barn; clear; $150 an acre, cheap water. Owner, 3025 S. MAIN.

FOR SALE—CITY OF HEMET, 2½ ACRES for price of a house lot. See this. E. P. BURNHAM, Hemet, Cal.

FOR SALE — 10 ACRES FRUIT AND chicken ranch, on car line, $10,000, one-half cash. Address G, box 40, TIMES OFFICE.

FOR SALE—I LOCATE PEOPLE ON GOVernment land in the Antelope Valley. GEO. LANE, box 474, Lancaster, Cal.

FOR SALE—10 ACRES EUCALYPTUS NEAR town and railroad, $1000; must have money. CLOVERDALE, 112 Merchants' Trust Bldg.

FOR SALE— BEAUMONT APPLE ACREage. OSCAR LITTCHEN, Beaumont, Cal.

FOR SALE — 6½ ACRES, GOOD ORANGE land at Baldwin Park; 25 minutes from First and Main; close to Covina car line; price $2000. 1707 MAPLE AVE. South 2980.

FOR SALE—HAVE SOME GOOD BARGAINS in 35, 20, 20-acre tracts if sold soon. Call at 911 SOUTH HILL. Phone A1818.

FOR SALE—160 ACRES, 20 ALFALFA, WELL and pump; only $900, $300 cash required. Address N, box 60, TIMES OFFICE.

FOR SALE — RANCHES, HOMES, ACREage, lots, exchanges; send for list. DAVID L. WILSON, Santa Cruz.

Santa Barbara.

FOR SALE — SEE PHOTOS AND DESCRIPtions of high-class Santa Barbara homes for sale or lease.
LIPPINCOTT, 411 Pay Bldg.

Porterville.

FOR SALE OR EXCHANGE — STOCK ranches in Porterville district, from 160 to 2000 acres at $10 to $25 per acre, good feed and running water. Some orange land on them. PORTERVILLE LAND & CATTLE CO., 336 I. W. Hellman Bldg.

FOR SALE—80 ACRES LAND, CLOSE TO city of Porterville, all fenced, 240 acres, with 6-room houses, barn, etc. The cheapest buy near Porterville. Only $65 per acre. Must sell at once. Write owner, C. W. OSTERHOUT, 232 Security Bldg. Broadway 4578.

Lankershim

WANTED—TO PURCHASE A PART INTEREST in a new or established apartment house business, by middle aged woman of experience and ability. Has valuable acquaintance in Los Angeles and fully competent to take entire charge of office and general management. Would expect position as manager or clerk at moderate salary if investment is made. Address P, box 51, TIMES OFFICE.

FOR SALE—$3000, 40 ACRES OF FRUIT and vegetable land in the center of San Fernando Valley (Lankershim Ranch,) near the avenue and 5 miles nearer Los Angeles than Van Nuys. If you are hunting bargains look this up. W. J. BRYANT, 316 Pay Bldg.

FOR SALE—20 ACRES, CLOSE TO BURbank, $275 per acre, 10 acres on Fernando ave. near Lankershim, $250 per acre. These are $100 to $150 per acre under value. R. S. SANDERS, Room 710, 605 S. Hill st.

FOR SALE—40 ACRES, CLOSE TO LANKERshim, all cleared, partly set with fruit trees; owner is non-resident; only $100 per acre. Biggest snap in the valley. G. W. YOUNGBLOOD, 414 S. Hill.

FOR SALE—LARGE BUSINESS CORNER for $800 less than company's price; must be sold in the next few days. G. W. YOUNGBLOOD, 414 S. Hill.

FOR SALE—
Country Property.
San Fernando.

FOR SALE—
BY
MINES & FARISH,
SAN FERNANDO VALLEY BARGAINS.

READ THE FOLLOWING ONES CAREFUL.

40 acres, close to R.R. station, fine sandy loam soil. Right among the orange groves. Price $200 per acre, easy terms.
20 acres, all set to fine stand of alfalfa; full water right. Land perfectly level, soil black loam. Beautiful orange trees across the road from this 20. Price $425 per acre.
160 acres close to R.R. station, all fine level land, with no defects whatever. Soil fine black sandy loam. Fine for oranges or lemons. Price $260 per acre, with very easy terms. Or will sell the choice of any 40 in the 160 acres at the same price. An opportunity to get a fine ranch to fit your pocket book.
97 acres at Lankershim, house and barn, 15 acres in family fruits. Price $300 per acre. Can take a little exchange on this.
40 acres highly improved with 8-room modern new house, 2 barns, fine well, with good pumping plant, 10 acres in alfalfa, balance in grain, family fruits, 200 yards from R.R. station. Entire 40 fenced and cross-fenced. The best 40 acres in San Fernando Valley. Price $20,000. Easy terms.
FRANK ROWLEY,
Country Department of
MINES & FARISH,
223 S. Hill St.

FOR SALE—
SAN FERNANDO VALLEY.
32 acres located in the very best part of this beautiful valley, close to school; postoffice, stores and motor car service; a fine well, with water close to the surface; nominal improvements; this is a fine all-around ranch, and is worth over $1000 more than the owner is asking; price only $4250; best buy in the valley.
The G. H. A. GOODWIN COMPANY,
307-3 Central Bldg. Sixth and Main

FOR SALE—
I own 20 acres of fine soil, perfectly level, adjoining the Van Nuys ranch, now in crop, adjoining land now selling for $250 per acre; nothing finer in the San Fernando Valley at any price; no agents; price only $185 per acre, half cash, half four ears. HOME PHONE 56180 after 6 p.m.

Mexico

FOR SALE—MEXICAN LANDS.
THERE ARE PERHAPS NO GREATER OPPORTUNITIES IN THE WHOLE COUNTRY THAN EXIST IN MEXICO TODAY TO OBTAIN THE MOST FERTILE LANDS AT PRICES THAT ARE PRACTICAL GIFTS. THERE LANDS LIE AT OUR DOORS AND MANY AMERICAN PEOPLE ARE JUST FINDING OUT WHAT THESE OPPORTUNITIES MEAN.
HUNDREDS OF OUR BEST FARMERS ARE GOING INTO MEXICO AND ACQUIRING THESE LANDS.
THINK OF IT!
Lands capable of producing in the largest measure and
ALFALFA, CORN, WHEAT, BEANS, COTTON, TOMATOES, ORANGES, LEMONS.
And in fact everything that rich, watered land will produce in the semi-tropic regions and with not only local, but outside
MARKETS
at the best prices obtainable, for Los Angeles is today buying MEXICAN TOMATOES AND HER ORANGES GO INTO THE EASTERN MARKETS before the Southern California crops are ripened.
We are prepared to offer you lands within a short distance of Hermosillo—and ONLY 29 HOURS RIDE FROM LOS ANGELES in subdivisions of from 160 to 640 acres at
EIGHT DOLLARS PER ACRE
one-third cash and balance in one and two years, with interest at 6 per cent, per annum on deferred payments.
THIS LAND CANNOT BE DUPLICATED IN SOUTHERN CALIFORNIA FOR $300 PER ACRE.
A trip to these lands will convince the most skeptical. You can take the train at Los Angeles and reach Hermosillo WITHOUT CHANGE OF CARS in 29 hours; fare for round trip $37.50.
ABSOLUTELY SAFE AND COMFORTABLE TRIP
and it will make you an enthusiast over the opportunities there to join us in our next trip.
Register your names with us to go with the next party.
ELMER HOUGH,
208 Currier Bldg.
212 West Third st., Los Angeles, Cal.

FOR SALE—
MEXICAN LAND.
States of Sonora and Sinaloa.
Tracts of all sizes at lowest prices.
Land near Hermosillo and Culiacan.
Frequent excursions. Send for literature.
BEN W. M'CLOSKEY CO.,
700 Union Trust Building,
Los Angeles, Cal.

Chino.

FOR SALE — 20 ACRES, SEEDED TO ALfalfa; 2 artesian wells; all piping for irrigation; 6-room house, barn and outbuildings; 1 mile west of Chino. Price $16,000. W. P. MENCKE CO., 714 Story Bldg.

Escondido.

FOR INFORMATION ABOUT ESCONDIDO, best valley in Southern California; send 5 cents stamps. TIMES-ADVOCATE, Escondido, Cal.

San Dimas.

FOR SALE—
SAN DIMAS, CAL.
The Famous, Frostless, Foothill District. For best buys in citrus properties and homes in this district, see
SAN DIMAS REAL ESTATE COMPANY,
SAN DIMAS, CAL.
Pomona Home Phone 11.
Covina Home Phone 3172.

Ontario

FOR SALE—CHOICE BUILDING LOTS IN the Bryant tract, Ontario. Each lot in full-bearing apricots and peaches, well cared for. Prices range from $225 to $295 for corners. These lots are all fine home sites, near depots. Liberal terms to builders. W. J. BRYANT, (Owner,) 316 Pay Bldg.

Tulare.

FOR SALE—40 ACRES RIGHT AT THE town of Delano, Tulare county; the best alfalfa land in State, with easy water; good oranges or prunes pay for it out of land; easy payments; $90 acre. Owner, W. A. RYAN, 204 Bradbury.

IMPERIAL VALLEY—

FOR SALE—160 ACRES OF SOFT SANDY soil, close to ditch, fine location for few days at half price. 80 acres soft land under ditch. Will exchange for lot or cottages. 80 acres, improved and all implements, horses, chickens, cows, everything goes; will take ½ trade, balance cash.
A3122. MURRAY, 105 S. Broadway.

FOR SALE—OR EXCHANGE—160 ACRES OF soft land, in fine shape; will trade for good clear cottage. 160 acres for the next 10 days at $1000. C. R. CUMMINGS, 413½ S. Hill. Main 4539.

FOR SALE—IMPERIAL VALLEY ACRES.
No blizzards, cyclones nor droughts.
Marvelous crops.
Cotton, grain, alfalfa and fruits.
Great country for stock and poultry.
Cheap lands. Come in & U Buy.
HAMMERS REALTY CO., 312 Severance Bldg.

IMPERIAL VALLEY FRUIT RANCH TO let, 160 acres in early table grapes, apricots, alfalfa and cotton; 2 miles from county seat. Tenant must have experience and $3000 capital to furnish the labor. Address BOX 2, El Centro, Cal.

WANTED—TO BUY 40 TO 80 ACRES OF deeded land in Imperial Valley. Must be cheap and near town, with railroad. R. K. MUSSER, 412 O. T. Johnson Bldg.

FOR EXCHANGE—1-4 SECTION CATTLE land, close to Imperial; level; under water ditch; part trade; balance cash. Address P, box 70, TIMES OFFICE.

FOR SALE—160 ACRES NEAR IMPERIAL, on Eucalyptus Canal. 100 acres ready for and 20 acres in crop. 20 shares water stock. Price $15 per acre. W. T. KILGROVE, 615 O. T. Johnson Bldg.

FOR SALE—NEAR EL CENTRO; 80 ACRES patented land; best soft soil; alfalfa and barley; a snap if taken at once. Address L, box 47, TIMES OFFICE.

COACHELLA VALLEY—

FOR SALE—160 ACRES ORANGE, ALFALFA, and cotton land, 7-inch well; some cash, balance exchange. R. S. JAUMAN, 304 Grant Bldg. A1953, Main 1539.

COACHELLA VALLEY—

FOR SALE—
FROSTLESS
ORANGE AND DATE LAND.
Coachella Valley bargain, 80 ACRES frostless, deeded orange land, only
$2400—$2400—$2400.
The land is level and especially adapted to oranges and dates. It's the biggest snap in the valley.
Oranges from this immediate vicinity brought the highest price on New York Christmas market. Think of it. Genuine orange land for only $30 per acre.
We also have some big buys in alfalfa lands; will produce 10 tons per acre. J. S. WEBB, 1016 Wright & Callender Bldg.

FOR SALE—
Coachella Valley, a great sacrifice; owner needs money; 160 acres near station; 40 acres under cultivation; 3 fine flowing wells, 600 date palms, some bear this year; price half cash, balance to suit. This is the best buy in the most active valley in California. Buy before prices advance.
J. S. WEBB,
1016 Wright & Callender.

FOR SALE — COACHELLA VALLEY, 80 acres of first class level land, near bearing orange groves, $50 per acre.
BEAUMONT REAL ESTATE CO.
317 Central Bldg.

FOR SALE—SEE PFAFFENBERGER, PIONEER of Coachella Valley, for date, orange and cotton lands. CANADIAN BLDG., room 25, 432 S. Main st., Los Angeles. Free booklet with map and price list.

FOR SALE—OR EXCHANGE—FOR L.A. OR nearby; nice 4-room bungalow; 3 business lots in Coachella; clear. H. C. ROGERS, 417 Bailey st., City.

SAN JOAQUIN VALLEY—

FOR SALE—
JASMINE.
EARLY ORANGE AND FRUIT LANDS.
CELEBRATED PORTERVILLE DISTRICT.
Located on Porterville branch S. P. railroad; the choicest tract of orange land in the state; deep, rich soil; unlimited cheap water for irrigation; absolutely frostless location. Your choice of 10 or more acres adjoining town and railroad at $90 per acre, upon the easiest of terms. This is your opportunity to get hold of a perfect piece of orange land at a figure one-half of its actual value. Make your choice before the land closest to town and railroad is all taken up. Excursions twice week. Round trip $9.00. Call or write for full information and illustrated folders.
HEISLER & ELLIOT,
F2730; Bdwy. 1946. 911 Story Bldg.

FOR SALE—
220 acres, $60 per acre, ditch water; want property in Long Beach. Will exchange 100 acres or whole tract; mortgage $5000, due 2 years, 6 per cent.; close to large town; San Joaquin Valley.
For Exchange—Alfalfa and dairy ranch, two miles from Tulare City; ditch water; artesian well, 480 acres; $50 per acre; fenced, on good road; can all be put in alfalfa; take Los Angeles, Long Beach or Pasadena property.
$40 per acre, 160 acres, level, easy water, splendid for alfalfa; mortgage $3000; will take equity in Los Angeles property; here is a chance to secure a splendid alfalfa ranch without any cash payment; this won't last. For further particulars on any of the above property call or address LUCEREN LAND CO. Broadway 2230. F1821.

FOR SALE—
$25.00 PER ACRE.
OWNER.
One-third cash, balance easy terms. This is a fine sandy loam, one mile from railway station. Has a 12-inch flowing well that a 6-inch pump has never lowered but 12 feet. Water is of the best. Will consider trade for Los Angeles property. Will sell in twenty, forty or eighty-acre tracts.
40 acres, one mile from Rich Grove; best of orange land; all level and in grain; 3-room California house, pumping plant, barn 40x50. This land is worth $120 per acre, but for a quick sale will take $80 per acre for it.
640 acres close to Pixley, Cal. This is all fine land, with house and barn. Two wells; 100 acres in cultivation; at $50 per acre.
W. L. SEARS,
P. O. Box 45, Bakersfield, Cal.

FOR SALE—
Porterville Lindsay orange district; 45 acres oranges; home on Sunnyside ave., good buildings, ditch water, R.R. station and packing house; there are 25 acres full bearing; balance ready to plant; price $35,000. Will take Los Angeles, Pasadena or beach property for half, balance terms.
140 acres on Sunnyside ave., level red land ready to plant, adjoining fine orange groves, ditch water, $175 an acre, will sell in 10 or 20 acre, part exchange, balance terms. Call on G. S. LANGFORD, 836 Citizens' National Bank Bldg. Broadway 2339, F1821.

FOR SALE—
EXCEPTIONAL VALUE HERE.
6900 acres, partly improved, $35 to $45.
2560 acres, partly improved, $35.
1840 acres, partly improved, $30.
1280 acres, well improved, $50.
640 acres, well improved, $45.
623 acres, well improved, $35.
80 acres, part of townsite, $100.
20 to 80-acre tracts, $75 to $150.
Above lands located in Merced county. We will divide any of them. For particulars on these and other lands in San Joaquin Valley, call or write M. E. MILLER CO., 424 South Broadway, Suite 204.

FOR SALE—ONE MILE FROM STATION of Santa Fe R.R. 320 acres, San Joaquin Valley; large reservoir, two flowing wells, abundance of water, natural gas, 230 acres alfalfa, 55 milch cows, 50 head young stock, 60 hogs, 200 chickens, alfalfa in stack, farm machinery and horses, plenty of trees, fine six-room house, all necessary outbuildings, $87.50 per acre, one-half cash. If this bargain looks good to the homeseeker, call or address F. G. ELMS, 682 Kip str., Montalvo Apts.
FOR SALE—BY OWNER; 640 ACRES; ALL in crop, at Minturn, Merced county; fine level. Chowchilla bottom land; no alkali or hardpan; perfect drainage; lies midway between Santa Fe railways; 1½ miles from station on each railroad; ripe for subdivision; lowest wholesale price; no commissions; easy terms. O. L. BEARDSLEY, 617 Broadway Central Bldg., 424 S. Broadway. Main 7128; F3476.
FOR SALE—KERN COUNTY LANDS, 490 acres, near Button Willow, fronting 1 mile on railroad, about 30 feet to water; this land is level and said to be in the oil belt; price $25 per acre; 1-4 cash; 320 acres, 5 miles southwest of Wasco, on the main road to the oil field, $25 per acre; 480 acres of fine orange land in the Poso district at $16 per acre; 320 acres at Famosa at $25 per acre; 320 acres of alfalfa land near Delano at $35 per acre. J. H. GURMAN, 504 Mason Bldg.

FOR SALE—
TULARE ALFALFA LANDS.
Hear the illustrated lecture at Chamber of Commerce at 2 o'clock every day, and then come to my office just across the street for best bargains.
E. D. COWAN,
201 Mason Operahouse.

FOR SALE—
CELEBRATED LINDSAY DISTRICT.
20 acres, very best soil, absolutely frostless location adjoining bearing groves. Will sacrifice for $125 per acre. Must be sold at once. See owner.
H. F. ELLIOT
F2730; Bdwy. 1946. 911 Story Bldg.
FOR SALE—36 ACRES, 2 MILES FROM Modesto, 24 acres in alfalfa, 10 in peaches, small family orchard, six-room house, bath, water under pressure, good barn and outbuildings, all fenced and in good shape. Phone on the place. Price $300 per acre; will take trade up to $2500. See CALLENDER, 610½ S. Broadway.
FOR SALE—ALFALFA, ORANGE LANDS—OUR SPECIALTY.
PORTERVILLE-LINDSAY DISTRICTS.
MADERA COUNTY ALFALFA LANDS.
$40 TO $75 PER ACRE
WITH OR WITHOUT DITCH WATER.
MERRILL & FOGG, 210 Central Bldg., Sixth and Main. Send for our folders.
FOR SALE—NEW OAKDALE IRRIGATION DISTRICT, Stanislaus county. Lands suitable for alfalfa, fruit, nuts. Tracts, 20 acres up, @ $60. up. Lands in Modesto district, adjoining, are selling up to $250 per acre. Address GEO. V. BOIES, Bkly. Natl. Bank, Berkeley, Calif.
FOR SALE—$50 ACRE. YOU CAN PAY $300 an acre near Los Angeles, but you can't raise any more alfalfa, or fruit, than on this $50 land. Close to town, schools, telephones, etc. Water conditions ideal. Join my excursion party Tuesday night. WATSON, 649 P. E. Bldg.
FOR SALE—80 ACRES, 40 RODS FROM railroad; house, two barns, 45 fig trees, good berry patch, windmill and tank, 6 cows, 2 horses, 75 White Leghorns, all tools to work the place, 10 acres in alfalfa. Price $10,000; will take trade not to exceed $2500. See CALLENDER, 610½ S. Broadway.
FOR SALE—5 TO 40 ACRES OF FINEST orange land in San Joaquin Valley; ¼ inch of water to the acre. M. E. MILLER CO., 424 S. Broadway, Suite 204.
FOR SALE—20 ACRES, 2 MILES FROM Modesto, 10 in alfalfa, 10 in grapes, soil sandy loam. Price $4500, half cash. See CALLENDER, 610½ S. Broadway.
FOR SALE—10-ACRE LOTS, $100 DOWN, $10 per month. See CALLENDER, 610½ S. Broadway.

SAN JOAQUIN VALLEY—

FOR SALE—
SAN JOAQUIN VALLEY.
Here is a bargain for you, Mr. Homeseeker. 160 acres of as good land as can be found in California, improved as follows:
40 acres in alfalfa, checked and bordered.
120 acres in barley, checked and bordered, and a magnificent crop to date. All under complete system of canals. Prices, per acre $100
40 acres, good stand alfalfa $125
80 acres, fenced, plowed, fine artesian well $55
40 acres fine land $50
80 acres, nothing better $75
160 acres, would be a snap in Southern California at $500 per acre $75
40 acres best alfalfa land $75
320 acres with two 8-inch artesian wells, great for dairy or hog ranch $60
All of the above described lands are under one of the best irrigation companies in California, gravity water from Kings River.
No charge for water, only a maintenance charge of 25 cents per acre annually. The soil is dark, sandy loam and easy to cultivate. Distance to railway station 3 to 5 miles. Terms easy. Balance 5 per cent.
M. S. ROBERTSON,
301 Story Bldg.
Los Angeles, Cal.

FOR SALE—
KERN COUNTY
ALFALFA LANDS.
$45 PER ACRE.
TRIPLE WATER INSURANCE.
Your water supply is absolutely assured—laterals of the great Stine Canal are on the land—water stock in the canal is included in the purchase price of the land. Artesian wells on the tract have been flowing for twenty years. Inexhaustible supply of pumping water at 50 feet, with 15 foot lift. Land is ridged for flooding, that means big saving in money, labor and time. Soil is 60 feet deep, rich, dark, sandy loam, without alkali, unsurpassed for growing alfalfa, grain, corn, vegetables. Big spreading trees give homelike appearances. Located on the railroad near Bakersfield, fastest growing city in the San Joaquin Valley. Remember all this can be had for only $45 an acre, in 40-acre lots. You could not buy neighboring lands in sections for $100 per acre. The world affords nothing better.
DAVIS & MILLIKEN,
Main 3359. 315 Mercantile Place. A2779.

FOR SALE—
WITH WATER.
Finest bottom land,
$100 to $150 per acre.
20, 40 and 80-acre tracts.
One mile to station. Four miles from Merced. 25 acres fruit trees.
100 acres leveled and checked. Early buyers have choice from improved land. No richer soil in San Joaquin Valley. The cream of farm land. Call or write
M. E. MILLER CO., 424 S. Broadway, Suite 204.

FOR SALE—TRACTS OF LAND, 120 TO 160 acres, several miles west of Bakersfield, Kern county, adapted to alfalfa, grain or fruit; fine, loamy soil, easily worked; some of the tracts improved, and with pumping plant; other tracts cleared, fenced and now into crop of grain; railroad station and school close to land; good neighborhood; prices from $50 to $65 per acre. H. G. PARSONS, Bakersfield, Cal.
FOR SALE—10 TO 40 ACRES OF RICHEST orange land, with one inch of water to each 4 acres, chocolate loam soil, excellent drainage and frostless; 20 to 160 acres of level, rich land for general farming. Low prices and reasonable terms. M. E. MILLER CO., 424 S. Broadway, Suite 204.
FOR SALE—LARGE AND SMALL ALFALfa tracts, $60 up; water cheap and plenty. 502 AMERICAN BANK BLDG.

YUCAIPA VALLEY—

FOR SALE—
TEN PER CENT. PROFIT
IN FOUR DAYS.
YUCAIPA VALLEY
"RED APPLE LANDS"
ARE STILL SELLING AT $250 PER ACRE. ON WEDNESDAY, MARCH 15, WE WILL ADVANCE THE PRICE ON EACH ACRE TWENTY-FIVE DOLLARS, MAKING THE SELLING PRICE $275 PER ACRE, WITH ONE SHARE OF WATER STOCK IN A MUTUAL WATER COMPANY, WITH EACH ACRE. THIS IS ONLY THE FIRST OF OUR ADVANCES IN THE PRICE OF RED APPLE LANDS. THESE LANDS WILL IN A FEW YEARS FROM NOW BE SELLING AT $100 AN ACRE ADVANCE.
THERE IS NO SUCH OTHER OPPORTUNITY ON THE MARKET TODAY. DON'T DELAY. "YESTERDAY WAS TOMORROW THE DAY BEFORE." BUY A PIECE OR REAL RED APPLE LAND IN YUCAIPA VALLEY, WHERE THE ELEVATION IS 2000 FEET ABOVE SEA LEVEL. WHERE THE CLIMATE IS SUPERB. WHERE YOU HAVE AN ABUNDANCE OF PURE MOUNTAIN WATER PIPED TO EACH TRACT UNDER PRESSURE. WHERE THERE IS NO ASTHMA OR BRONCHIAL TROUBLES. RARELY OVER 90 DEGREES IN SUMMER, OR LESS THAN 25 DEGREES IN WINTER. WHERE APPLES HAVE E

FOR SALE—
Lemons and Orange Groves.

FOR SALE—
FINE ORANGE GROVE.
COVINA.
$7500—5 acres, 2 year old Valencias.
$8750—5 acres, 9-year-old navels, close in.
$9000—5 acres 12-year-old navels.
$9,000—7 acres, 9-year-old navels, close in; will exchange for city property to $5000.
$14,500—10 acres 9-year-old navels, close in.
$18,000—10 acres 9-year-old navels.
$20,000—10 acres 7-year-old Valencias, 8-room modern house.
$25,000—20 acres 10-year-old navels, 10-room modern house.
$26,000—20 acres 14-year old navels and Valencias, large modern house.
CHARTER OAK.
$18,000—10 acres 12-year-old navels, 7-room modern home.
POMONA.
$9000—10 acres, 4-year-old navels.
UPLAND.
$12,000—4 acres, 3 acres full bearing navels, 5 acres grounds about the home and vacant land; best fine orange and lemon land; 10-room house; fine location, close in.
SAN DIMAS.
$20,000—7 acres 10-year-old navels and lemons, 6-room house, close in.
GLENDORA.
$20,000—10 acres 7-year-old navels and Valencias, ¼ each, 6-room modern house, close in.
All above on part payment. These groves are free from frost, and there are no finer investments in orange grove belt.
We can give the best of references.
J. S. SOTO. HORACE E. SMITH.
Covina Home 1128. 307 Security Bldg. F7086.

FOR SALE—
YOUNG ORANGE GROVE.
10 acres within a mile of good thriving town of 2000 inhabitants in Orange county, 45 minutes' ride from Los Angeles; soil is a VERY SUPERIOR SANDY LOAM of GOOD DEPTH and very fertile, remarkably WELL ADAPTED FOR ORANGES, lies level and nice and on two good streets; ABUNDANCE OF CHEAP IRRIGATING WATER piped to place in cement underground pipe line; outside of buildings and yards place is set SOLID TO VALENCIA ORANGES, 3 acres 2 years old, balance 1 year old, all uniform and EXTRA GOOD TREES. There is a MODERN 6-ROOM COTTAGE, good barn and chicken corrals, good well, windmill and tank, water piped through house, yards and barn. This is really a first-class property, situated in FROST-LESS DISTRICT and from where Valencia oranges bring the TOP OF THE MARKET, and the kind of property we like to show to prospective purchasers. Price only $7500. FOR THIS AND OTHER GOOD BUYS IN COUNTRY PROPERTY, SEE
ORANGE COUNTY REALTY CO.,
Main 549. A6592. 206 Wilcox Bldg., 2nd Spring.
Orange County Office at Anaheim.

FOR SALE—OR EXCHANGE.
BY
MINES & FARISH,
DUARTE ORANGE GROVE.
AT A BARGAIN.
22 acres at Duarte, on P. E. Line. 12 acres in full bearing navels and Valencias oranges. Balance vacant. 12 shares Duarte Mutual water stock, given with the place, valued at $350 per share. The owner of this property is a non-resident and must have money, and will sell at a very great bargain, or exchange his equity for clear property. Here is a pick-up for some one.
FRANK ROWLEY,
with
MINES & FARISH,
333 S. Hill St.

FOR SALE—
30-acre orange grove at Charter Oak, all navels, full bearing, good soil and water right, good producer and always has been, surrounding groves can not be bought for less than $2500 per acre. You can turn this in 6 months and make $10,000. Owner forced to sell; quick action wanted. Price $28,000 cash.
POLLARD & HUTCHINSON,
321-322 Central Bldg. F5623; Main 6738.

FOR SALE—LET ME EXPLAIN HOW YOU may secure some of the best orange land in California; water abundant, on terms that you can handle, even if earning but $25 a month. Location, maps, photographs, soil, terms, on application. See FRANKLIN, 517 Pay Bldg. A3227.

FOR SALE—10-ACRE ORANGE GROVE AT Redlands, in fine condition; has just been heavily fertilized; nearly adjoins new Redlands University, and is offered at exceptionally low price; it will pay to investigate. WILLIAM R. RONEY, owner, 638 Security Bldg.

FOR SALE—
$270 PER ACRE.
14 acres full bearing navels, frostless, cheap water. Will accept $270 per acre cash and you may pay balance from crops. Address G, box 98, TIMES OFFICE.

FOR SALE—
A RARE OPPORTUNITY
IN
FOOTHILL GROVES—$12,000.
11 acres full bearing Washington Navels, 1 acre Late Valencias and 15 acres full bearing Eureka, with splendid water supply; one hour and a half from Los Angeles on the Santa Fe.
$12,000.
C. A. THORPE, 204 Thorpe Bldg. Main 1728.

FOR SALE—BY OWNER ORANGE GROVE at Monrovia, consisting of 11 acres oranges, also 2 2-3 acres alfalfa. New 4-room modern bungalow; snap. Phone A 5490, M 6741, W. C. WEBER.

FOR SALE—ORANGE GROVES, AND ALL kinds of ranch property, have large list; some owners take small exchange.
J. M. MILLER & CO., room 507, 430 S. Broadway. F7671.

FOR SALE — DANDY HOME PLACE ADjoining city of Glendale; 9 acres full-bearing navels, 5-room house, bath, garage; price $17,000, clear. Might take good lot or cottage to $3000. FERRIS & THOMPSON, 208 Laughlin Bldg.

FOR SALE—OR EXCHANGE—7½ ACRES Navels and Valencias, nice house, barn, etc.; best location; will accept $5000 home in Los Angeles or vicinity, about $4000 cash needed to make trade. HUNTINGTON REALTY CO., Covina, Cal.

FOR SALE—
5 acres solid to 12-year-old Navels; water stock and good crop goes with place; on the sightly location near Riverside. Will exchange for $900 per acre. Small payment down and terms. Address N, box 75, TIMES OFFICE.

FOR SALE—SACRIFICE OR EXCHANGE for city property, excellent 15-acre lemon and orange grove. Inquire immediately 524 S. SPRING, room 225. Phone Broadway 1963.

FOR SALE—DUARTE ORANGE GROVES. See W. R. BEARDSLEE, orange grower, Duarte, Cal.

FOR SALE—
Poultry Ranches.

FOR SALE — POULTRY FARMS OF ANY size you want in Inglewood Poultry Colony. Go into business where poultry raising is a success, where men of experience will help you, and where profits will be sure. Visit Inglewood and see what is being done. Call at Room 240, WILCOX BLDG., 2nd and Spring st. for information.

FOR SALE — BEAUTIFUL SAN GABRIEL valley, 5 to 10 acres. Poultry and orange ranches, improved and unimproved, on electric car line. Abundance of water. Small down, down and terms can be arranged. W. W. PINNEY, Room 4, Orpheum Theater Bldg., 327 S. Spring st.

FOR SALE—
5-acre poultry ranch at "Moody" close to station on Santa Ana electric line, seven-room house, barn, outbuildings, orchard, flowing well, water piped all over; two acres in alfalfa, farm implements, wagon and buggy. Price $4000, payments, $600 cash, balance like rent. No agents. Address H, box 24, TIMES OFFICE.

FOR SALE—1-ACRE CHICKEN RANCH small house, $1000; water piped on land. I have others at all prices and sizes to suit. Come in and
Ask INGHAM About It.
1062 S. Hill St.

FOR SALE—OR EXCHANGE—5 ACRES AT Pomona, on a beautiful corner, half in bearing walnuts, large barn, cheap irrigating water and city water, fine soil, 1½ miles from P.O.; want a cottage in the city; equity $1100, balance monthly; owners only. 918 W. 6TH ST. South 7265.

FOR SALE—
Five-acre poultry ranch at Moody on Santa Ana electric line, flowing well. Price $1750, payments, $150 cash, balance like rent. Address owner, no agents. Address H, box 22, TIMES OFFICE.

FOR SALE — SNAP, 5 ACRES, IDEAL chicken ranch, some improvements, artesian well, house, etc.; in Clearwater townsite, one block from schoolhouse and Long Beach Clearwater Owner, MRS. R. R. BRIGGS.

FOR SALE—5 ACRES, GARDEN GROVE, 6-room, new, modern house, windmill, tank, water for irrigating, $2750; $600 cash, balance will take home in city up to half. C. E. DODGE & CO., 1077 W. 20th. West 428.

FOR SALE—2 FINE LOTS, 5-ROOM HOUSE and beautiful grove, fine for country home or chicken ranch, close to car line, price $650. Athens, take G. H. SHOOK car.

FOR SALE—$375 PER ACRE; SMALL tables, fronting district; ½ mile of electric car; terms. PLAISTRIDGE, 111 Broadway.

FOR SALE—5-ACRE CHICKEN RANCH, 6-room house, chicken yards, etc.; artesian water; near electric car line; price $2200; give terms. See owner, 1 block south of Duarte, Cal.

FOR SALE—
Poultry Ranches.

FOR SALE—ONE ACRE POULTRY RANCH and lemon trees, plenty of water, cranes and lemon trees and good 5-room house. Address J. H. Watters, 901 Isabel st.

FOR SALE—
Lemons and Orange Groves.

FOR SALE—
FINE ORANGE GROVE.
COVINA.
$7500—5 acres, 2 year old Valencias.
$8750—5 acres, 9-year-old navels, close in.
$9000—5 acres 12-year-old navels.
$9,000—7 acres, 9-year-old navels, close in; will exchange for city property to $5000.
$14,500—10 acres 9-year-old navels, close in.
$18,000—10 acres 9-year-old navels.
$20,000—10 acres 7-year-old Valencias, 8-room modern house.
$25,000—20 acres 10-year-old navels, 10-room modern house.
$26,000—20 acres 14-year old navels and Valencias, large modern house.
CHARTER OAK.
$18,000—10 acres 12-year-old navels, 7-room modern home.
POMONA.
$9000—10 acres, 4-year-old navels.
UPLAND.
$12,000—4 acres, 3 acres full bearing navels, 5 acres grounds about the home and vacant land; best fine orange and lemon land; 10-room house; fine location, close in.
SAN DIMAS.
$20,000—7 acres 10-year-old navels and lemons, 6-room house, close in.
GLENDORA.
$20,000—10 acres 7-year-old navels and Valencias, ¼ each, 6-room modern house, close in.
All above on part payment. These groves are free from frost, and there are no finer investments in orange grove belt.
We can give the best of references.
J. S. SOTO. HORACE E. SMITH.
Covina Home 1128. 307 Security Bldg. F5086.

FOR SALE—
YOUNG ORANGE
GROVE.
10 acres within a mile of good thriving town of 2000 inhabitants in Orange county, 45 minutes' ride from Los Angeles; soil is a VERY SUPERIOR SANDY LOAM of GOOD DEPTH and very fertile, remarkably WELL ADAPTED FOR ORANGES, lies level and nice and on two good streets; ABUNDANCE OF CHEAP IRRIGATING WATER piped to place in cement underground pipe line; outside of buildings and yards place is set SOLID TO VALENCIA ORANGES, 3 acres 2 years old, balance 1 year old, all uniform and EXTRA GOOD TREES. There is a MODERN 6-ROOM COTTAGE, good barn and chicken corrals, good well, windmill and tank, water piped through house, yards and barn. This is really a first-class property, situated in FROST-LESS DISTRICT and from where Valencia oranges bring the TOP OF THE MARKET, and the kind of property we like to show to prospective purchasers. Price only $7500. FOR THIS AND OTHER GOOD BUYS IN COUNTRY PROPERTY, SEE
ORANGE COUNTY REALTY CO.,
Main 549. A6592. 206 Wilcox Bldg., 2nd Spring.
Orange County Office at Anaheim.

FOR SALE—OR EXCHANGE.
BY
MINES & FARISH,
DUARTE ORANGE GROVE.
AT A BARGAIN.
22 acres at Duarte, on P. E. Line. 12 acres in full bearing navels and Valencias oranges. Balance vacant. 12 shares Duarte Mutual water stock, given with the place, valued at $350 per share. The owner of this property is a non-resident and must have money, and will sell at a very great bargain, or exchange his equity for clear property. Here is a pick-up for some one.
FRANK ROWLEY,
with
MINES & FARISH,
333 S. Hill St.

FOR SALE—
5-acre orange grove at Charter Oak, all navels, full bearing, good soil and water right, good producer and always has been, surrounding groves can not be bought for less than $2500 per acre. You can turn this in 6 months and make $10,000. Owner forced to sell; quick action wanted. Price $28,000 cash.
POLLARD & HUTCHINSON,
321-322 Central Bldg. F5623; Main 6738.

FOR SALE—LET ME EXPLAIN HOW YOU may secure some of the best orange land in California; water abundant, on terms that you can handle, even if earning but $25 a month. Location, maps, photographs, soil, terms, on application. See FRANKLIN, 517 Pay Bldg. A3227.

FOR SALE—10-ACRE ORANGE GROVE AT Redlands, in fine condition; has just been heavily fertilized; nearly adjoins new Redlands University, and is offered at exceptionally low price; it will pay to investigate. WILLIAM R. RONEY, owner, 638 Security Bldg.

FOR SALE—
$270 PER ACRE.
14 acres full bearing navels, frostless, cheap water. Will accept $270 per acre cash and you may pay balance from crops. Address G, box 98, TIMES OFFICE.

FOR SALE—
A RARE OPPORTUNITY
IN
FOOTHILL GROVES—$12,000.
11 acres full bearing Washington Navels, 1 acre Late Valencias and 15 acres full bearing Eureka, with splendid water supply; one hour and a half from Los Angeles on the Santa Fe.
$12,000.
C. A. THORPE, 204 Thorpe Bldg. Main 1728.

FOR SALE—BY OWNER ORANGE GROVE at Monrovia, consisting of 11 acres oranges, also 2 2-3 acres alfalfa. New 4-room modern bungalow; snap. Phone A 5490, M 6741, W. C. WEBER.

FOR SALE—ORANGE GROVES, AND ALL kinds of ranch property, have large list; some owners take small exchange.
J. M. MILLER & CO., room 507, 430 S. Broadway. F7671.

FOR SALE — DANDY HOME PLACE ADjoining city of Glendale; 9 acres full-bearing navels, 5-room house, bath, garage; price $17,000, clear. Might take good lot or cottage to $3000. FERRIS & THOMPSON, 208 Laughlin Bldg.

FOR SALE—OR EXCHANGE—7½ ACRES Navels and Valencias, nice house, barn, etc.; best location; will accept $5000 home in Los Angeles or vicinity, about $4000 cash needed to make trade. HUNTINGTON REALTY CO., Covina, Cal.

FOR SALE—
5 acres solid to 12-year-old Navels; water stock and good crop goes with place; on the sightly location near Riverside. Will exchange for $900 per acre. Small payment down and terms. Address N, box 75, TIMES OFFICE.

FOR SALE—SACRIFICE OR EXCHANGE for city property, excellent 15-acre lemon and orange grove. Inquire immediately 524 S. SPRING, room 225. Phone Broadway 1963.

FOR SALE—DUARTE ORANGE GROVES. See W. R. BEARDSLEE, orange grower, Duarte, Cal.

FOR SALE—
Poultry Ranches.

FOR SALE — POULTRY FARMS OF ANY size you want in Inglewood Poultry Colony. Go into business where poultry raising is a success, where men of experience will help you, and where profits will be sure. Visit Inglewood and see what is being done. Call at Room 240, WILCOX BLDG., 2nd and Spring st. for information.

FOR SALE — BEAUTIFUL SAN GABRIEL valley, 5 to 10 acres. Poultry and orange ranches, improved and unimproved, on electric car line. Abundance of water. Small down, down and terms can be arranged. W. W. PINNEY, Room 4, Orpheum Theater Bldg., 327 S. Spring st.

FOR SALE—
5-acre poultry ranch at "Moody" close to station on Santa Ana electric line, seven-room house, barn, outbuildings, orchard, flowing well, water piped all over; two acres in alfalfa, farm implements, wagon and buggy. Price $4000, payments, $600 cash, balance like rent. No agents. Address H, box 24, TIMES OFFICE.

FOR SALE—1-ACRE CHICKEN RANCH small house, $1000; water piped on land. I have others at all prices and sizes to suit. Come in and
Ask INGHAM About It.
1062 S. Hill St.

FOR SALE—OR EXCHANGE—5 ACRES AT Pomona, on a beautiful corner, half in bearing walnuts, large barn, cheap irrigating water and city water, fine soil, 1½ miles from P.O.; want a cottage in the city; equity $1100, balance monthly; owners only. 918 W. 6TH ST. South 7265.

FOR SALE—
Five-acre poultry ranch at Moody on Santa Ana electric line, flowing well. Price $1750, payments, $150 cash, balance like rent. Address owner, no agents. Address H, box 22, TIMES OFFICE.

FOR SALE — SNAP, 5 ACRES, IDEAL chicken ranch, some improvements, artesian well, house, etc.; in Clearwater townsite, one block from schoolhouse and Long Beach Clearwater Owner, MRS. R. R. BRIGGS.

FOR SALE—5 ACRES, GARDEN GROVE, 6-room, new, modern house, windmill, tank, water for irrigating, $2750; $600 cash, balance will take home in city up to half. C. E. DODGE & CO., 1077 W. 20th. West 428.

FOR SALE—2 FINE LOTS, 5-ROOM HOUSE and beautiful grove, fine for country home or chicken ranch, close to car line, price $650. Athens, take G. H. SHOOK car.

FOR SALE—$375 PER ACRE; SMALL tables, fronting district; ½ mile of electric car; terms. PLAISTRIDGE, 111 Broadway.

FOR SALE—5-ACRE CHICKEN RANCH, 6-room house, chicken yards, etc.; artesian water; near electric car line; price $2200; give terms. See owner, 1 block south of Duarte, Cal.

FOR SALE—
Poultry Ranches.

FOR SALE—ONE ACRE POULTRY RANCH and lemon trees, plenty of water, cranes and lemon trees and good 5-room house. Address J. H. Watters, 901 Isabel st.

FOR SALE—
Poultry Ranches.

FOR SALE—
CHICKEN RANCH KNOCKED DOWN $600. ONE ACRE, SMALL HOUSE, FREE ARTESIAN WATER, close to car line, 20 minutes out, cheapest ranch advertised in this paper. WHY? Owner needs cash offer this way under value: Wants $300 cash, $10 a mo.
U. S. REALTY CO.,
FOR CHICKEN RANCHES ALWAYS.
Registered 426 West Sixth st.

FOR SALE—POULTRY RANCHES.
70 acres, between Garden Grove and Huntington Beach, with good 7-inch flowing well, price only $2500 you make the terms to suit yourself.
1 acre tracts with water, well located good soil, close to car line, price only $400 per acre 1-3 cash, balance time to suit. See SEELY & LAVERING, Huntington Beach, Cal.

FOR SALE—FINE CHICKEN RANCH, 3 acres, Montebello, fine soil, abundance of water; $2500 cash and terms.
20-acre full-bearing olive grove, Fallbrook; $7500, terms.
BRODE, 517 O. T. Johnson Bldg.

FOR SALE — A SMALL CHICKEN RANCH, about ¼ acre; well; windmill and tank, chicken corrals, stable; modern 6-room dwelling; plenty of fruits and berries. Close to city. Apply
ISAAC SPRINGER & COMPANY.
A5046. 107 S. Broadway. Main 8225.

FOR SALE—ONE ACRE GROUND, 5-ROOM house, fenced, water on 3 places, flowers, shade trees, 40 feet of barn, shade, corral, chicken coop, all for $1,250; $400 down, rest on easy payments. See OWNER, at premises. Phone BOYLE 1958, on end of East 1st st.

FOR SALE—OR EXCHANGE. FROM 1 TO 20 acres for exchange or sale. We have well-improved ranch for $400 per acre, 8 miles from center of Los Angeles. BELL REALTY CO. Boyle 8074.

FOR SALE—
Timber Lands.

FOR SALE—30,000,000 FEET CANADIAN timber on river and railroad, about 116,000,000 spruce, 1,500,000 hemlock, 3,000,000 fir, 174,000,000 cedar. Trees run from 2 to 20 feet in diameter. All in one body and easily accessable. This is the cheapest body of good timber in Canada. Price less than 50c a thousand. Call this week and meet our Canadian representative. McMANNON INVESTMENT CO., 334 Consolidated Bldg.

HOTELS—ROOMING-HOUSES—
For Sale, Exchange or Wanted.

FOR SALE—
50-room rooming house, $1500.
23-room rooming house, $1050.
Rooming and apartment houses, all prices and sizes, for sale and exchange, see
MRS. APPLEGATE,
105 S. Broadway.
A6122. Main 3144.

FOR SALE—THE MOST ELEGANT APARTment house in the city. New buildings and furnishings. Walking distance. 20 two-room apartments. Private baths in all apartments. Clears $500 per month. All full; reasonable rent; long lease; price $6000; $2500 cash; balance terms to suit; learn reasons for selling. Address OWNER, M, box 75, TIMES OFFICE.

FOR SALE—39-ROOM HOTEL NEAR BUSIness center on Hill st., cheap rent; always full; netting over $3000 per annum; probably the best located transient house in the city. Price $27,500. Some terms.
CITY BROKERAGE CO.,
413½ S. Hill st., ground floor.

FOR SALE—LEASE.
For rent 50-room apartment building, just completed, walking distance, most beautiful modern up to date in city, ready to move in. Phone or call 718 STORY BLDG. F5686, Broadway 3569.

FINEST APT. HOUSE SITE IN CITY, close-in, corner, 200x137x116, 16-foot alley; $26,000, worth $40,000. You will say so too. A PICK UP.
U. S. REALTY CO.,
Registered 426 W. Sixth st.

FOR SALE — FORTY-ROOM HOTEL IN first-class condition; new furniture through out; have large transient business; south of city, three years' lease; $4000; $2000 cash, balance monthly; clearing from $250 to $300 every month. Address G, box 49, TIMES OFFICE.

FOR SALE—HOTEL, TRANSIENT, ON Spring st., 34 rooms; rent $4.50 per room per month. Good money maker. Owner retiring; price $1800. Terms. Call 234 CONSOLIDATED REALTY BLDG., corner Sixth and Hill sts.

FOR SALE—OR EXCHANGE—150 ROOMING and apartment houses; in first-class condition; 7 to 216 rooms; prices $450 to $26,000. Will exchange for bungalows, cottages, lots or equities in same. These places are all close in and A-No.-1. Clear titles guaranteed. MR. BEAR, 401 Story Bldg. Main 6711. F4447.

FOR SALE — APARTMENT HOUSE OF 48 rooms, 2 and 3-room apartments, private baths with all apartments. Well furnished. Rent reasonable, expenses low, big income. It will pay you to look this up. Address G, box 94, TIMES OFFICE.

FOR SALE—OR EXCHANGE—TWO FIRST-class modern apartment houses, 42 rooms, close in, $5000; want $2000 cash, balance in real estate. The other 71 rooms, A-No.-1; $12,000; want $500 cash, balance in trade. Mr. BEAR, 401 Story Bldg. F4447. Main 6711.

FOR SALE OR EXCHANGE—NEW, WELL furnished, 13-room apartment house. Full, clear, lease. Will exchange for larger place and assume. Call see OWNER, 647 Kohler street. Phone A3706.

FOR SALE—OR EXCHANGE—12-ROOM FURnished apartment-house; income $64; price $6000; equity $4250; owner non-resident; make offer. MRS. HOOVER, 313 W. Third, room 204.

WANTED—ROOMING HOUSE, 25 TO 40 rooms, with good lease; pay for same with fine 20-acre alfalfa ranch, fully equipped; $2500. DUNNIGAN, 212 Lissner Bldg. Main 566.

FOR SALE—THE BEST HOTEL PROPOSITION in San Diego county, 50 rooms, no competition; now doing a very fine business, investigate this. DR. M. DAM, 419 Consolidated Realty Bldg. 6th and Hill sts.

FOR SALE—6TH AND SPRING STS; $400 takes the best little transient house in city; 6 rooms and bath; rent only $25; brass beds; good furniture; upyments. PENN REALTY CO., 324 W. Broadway.

FOR SALE—48-ROOM APARTMENT-HOUSE, wall beds, private baths and halls, call bells, cheap rent, good lease; a strictly modern place. Price $2700, terms.
CITY BROKERAGE CO.,
413½ S. Hill st., ground floor.

FOR SALE—FINE SITE FOR ROOMING house, 7 min. from P. O.; very cheap; price $2650; terms. Address L, box 46, TIMES OFFICE.

FOR SALE—PARTNER WANTED WITH $50 to rent furnished hotel of 24 rooms, doing good business. Address L, box 42, TIMES OFFICE.

WANTED—FURNISHED ROOMING HOUSE; must be clear. Will give $2000 to $4000, clear. Los Angeles lot. STEPHENSON, 16 South Raymond, Pasadena.

FOR EXCHANGE — FURNITURE OF 14-room rooming house; want up to 25 rooms; will pay cash difference; no agents and no junk. Address M, box 22, TIMES OFFICE.

FOR SALE — $1400 BUYS MY 44-ROOM apartment house, fine location, always full, very low rent. "I" 308 DELTA BLDG.

FOR SALE—WANTED, LADY PARTNER with cash to buy half interest, 45-room rooming-house, and have charge, 328½ S. SPRING ST.

FOR SALE—OR EXCHANGE — 35 ROOMS, lease, rent $150; iron beds, modern; $2000 will handle same. Must sell. Owner, 328½ S. SPRING ST.

NIFTY LITTLE 10-ROOM TRANSIENT, near this office $400. Two entrances.
U. S. REALTY CO.,
Registered 426 W. Sixth st.

FOR EXCHANGE—CLEAR CORNER LOT, 100x37, in Elysian Garden Tract, worth $900; want rooming-house; I will assume. MR. BEAR, 401 Story Bldg. F4447. Main 6711.

WANTED—TO BUY A FIRST-CLOSS HOtel; I have up to $25,000 to invest in a good proposition; give your phone number. Address K, box 5, TIMES OFFICE.

WANTED—CLEAR LOT IN CITY; HAVE A good rooming-house to trade. MR. BAER, 401 Story Bldg. F4447. Main 6711.

FOR SALE—2 UPTOWN ROOMING-HOUSES, cheap rent, good location, 18, 25, 45 rooms; prices $1500, $2000; get busy. MR. BEAR, F4447, Main 6711.

FOR SALE—LODGING HOUSE OF EIGHT rooms, good furniture, close to Main. The biggest snap in town. 604 E. 9TH.

FOR SALE—OR EXCHANGE—$1000 BUYS AN apartment house, 22 rooms; rent $45; close in; west side; snap. MRS. WORTHINGTON, 421 Grant.

FOR SALE—ROOMING-HOUSE AT 129 S. FLOWER, 11 ROOMS, at $350.

FOR SALE — OWNER WILL SELL HIS 63 rooms apartments one block west of Broadway on agenta. Address O, box 25, TIMES OFFICE.

FOR SALE—FURNITURE 6 ROOMS, RENT $1 room; clears $150 month; price $1200, $1400 cash, balance easy payments; West Side, close in. BURSON & WALKER, 704 W. 6th st. F5230, Broadway 3618.

FOR SALE—WANTED, ROOMING-HOUSE up to 100 rooms not less than 60; have good ranch property in Orange county to put in, clear. Address N, box 99, TIMES OFFICE.

FOR SALE — FURNITURE OF 70 ROOMS, hot and cold water, brick building, close in, $2000; terms. A good paying house, good lease. PURSON & WALKER, 704 W. 6th st. F5230, Broadway 3618.

FOR SALE — ROOMING-HOUSE 17 ROOMS suitable for single person, rent $40; lease 1 year. Price $600. 1125½ S. OLIVE.

FOR SALE — OR EXCHANGE — ONE LOT with two 6-room houses in Colonia Creek; cash; clear lot for rooming-house. JAS. PARTEE, 257 N. Grand.

WANTED — ROOMING-HOUSE 15 TO 20 rooms, close in; must be a bargain, for cash. Buying for myself. State price. Address G, box 92, TIMES BRANCH OFFICE.

HOTELS—ROOMING-HOUSES—
For Sale, Exchange or Wanted.

FOR EXCHANGE—BY 509—BARGAINS—BY H. C. DECKER, ESTABLISHED HOTEL AND EXCHANGE BROKER, 453½ SOUTH BROADWAY, CORNER OF FIFTH STREET.
Phones, Main 6177. F7228.

HOTEL 250 ROOMS; rent reasonable.....$50,000
58-rm. downtown, hot water, steam heat..$4200
60-room, new brick, steam, hot water; terms $3700
42-room, rent $175; terms; modern $1900
48-room, new, just furnished, hot water..$3600
50-room, on Broadway; clears $400.....$4500
Apartments 65 rooms, exchange for beach property $7500
110 rooms, on the hill, corner, half real estate $10,000
66 rooms on the hill, modern, up-to-date..$8500
60 rooms on Main, clears $600, new, good..$7000
70 rooms, must be sold or exchanged.....$6000
20-room, on Broadway, all light rooms...$1900
LIST YOUR HOUSE WITH DECKER TO SELL QUICK.
DECKER'S OFFICE, 453½ S. BROADWAY, COR. FIFTH STREET.

50 rooms, cheap rent, apts.....$3000
27 rooms, splendid location.....$2200
23 rooms, nice corner.....$2500
57 rooms, fine lobby, modern $7000
35 rooms, always full, part exchange.....$6500
42 rooms, a good buy.....$2200
18 rooms, light and clean $900
36 rooms, single rooms and apts.....$2250
39 rooms, modern and well located $2800
46 rooms, new furniture $5000
20 rooms, transient $3000
51 rooms, near Central Park.....$7000
18 rooms, cheap rent, $500 cash.....$1000
52 rooms, modern, good income.....$4300
55 rooms, modern, close in.....$5500
42 rooms, good lease, corner $2000
61 rooms, newly furnished, snap.....$2100
5000 EXCHANGES AT DECKER'S.
COUNTRY HOTELS.
50 rooms, fine city in Southern Cal.....$3000
45 rooms, good town; money-maker.....$4000
ROOMING-HOUSES.
26 rooms, always full.....$1250
18 rooms, $400 cash, bal. payments.....$800
15 rooms, one floor, near Main.....$1400
24 rooms, a great snap; payments.....$1200
9 rooms, nice residence, lawn.....$425
30 rooms, nice and clean; money-maker.....$2500
42 rooms, good lease, close in.....$2400
12 rooms, want smaller house.....$2000
17 rooms, part offices $1250
28 rooms, exch. for small cottage.....$2500
44 rooms, good furniture and building.....$4000

Flat on Hill st., fine location.....$225
DECKER'S OFFICE, 453½ S. BROADWAY, COR. FIFTH STREET.

Apartment-house, 36 rooms, fine corner, brick building; exchange for bungalow, cottage or lots or ranch, $5000.

HOTEL, 50 ROOMS, CORNER, all outside rooms, light and sunny; best corner in L. A.; clears $300; will take lot or cottage.

70 ROOMS, WILL EXCHANGE for ranch, bungalow, COTTAGE OR MOST ANYTHING. SEE DECKER.

50 ROOMS IN THE BEST PART OF LOS ANGELES, near 2nd and Hill streets; modern brick building, hot and cold water in every room. New furniture, large transient trade. Price reduced for cash.

14 rooms, only $50 rent.....$800
45-room corner, one floor, new building, clears $250 month, ½ payments, only.....$4000
Transient house, money-maker, 10 rooms..$1100
Apartment-house, 62 rooms, exch.....$3500
10 rooms, rent $30, only.....$225
8 rooms, exchange for anything.....$6000
61 rooms only, cheap rent, payments.....$2800
14 rm. and barn, rent $40 .....$500
Grand snap near 9th and Main, 42 rms..$3000
Apartment-house, 114 rms., very best.....$10,000
2000 places, sale or exchange, not advertised.
18 rooms, on E. Fifth, corner.....$1200
32 rms., for exchange or payments.....$1800
Best hotel in Los Angeles, 250 rms.....$50,000
24 rms., 8 Main st., transient $2200
40-room, steam heat, hot water.....$2700
62 rms., 8 Main st., nearly transient.....$7000
Hotel, cor., in right location, 60 rms.....$7000
200 hotels all sizes, and exchanges.....prices
50-rm. country hotel, exchange.....$3000
Flat, 4 rms., fine house.....$425
Apartment-house, 16 rms., $360 cash.....$1500
10 rms., 8. Spring, must sell.....$850
Flat, 5 rms., bath, new furniture.....$250
Apartment-house, 26 rms., on Boylston.....$2300
44 rms., exchange, bungalow or lots.....$2000
22 rms., one floor, exchange $1300
To buy, sell or trade, see H. C. DECKER, 453½ S. Broadway. Main 6177, F7228. Corner of Fifth street.

FOR SALE—THIS IS THE HANDSOMEST small hotel in Los Angeles. In the center of the city, located on a corner. The house is also the best arranged, every room being on outside one. Hot and cold water and steam heat, elevator service, ground floor lobby and parlor, 48 rooms, 10 private baths. Clears $500 a month.

For Sale—24 rooms, new building and new furniture. Every apartment rented to permanent tenants. Price only $3000, half cash.

For Sale—26 rooms, substantial brick building, all large light rooms, located close in, easy walking distance. Price only $2000. This is one for the speculators.

For Lease—Furnished; high-grade apartment house. Comes direct from the owner, therefore, no bonus to pay.
New Buildings—I will build on 9th st. corner, between Broadway and Figueroa to suit tenants. You cannot do better than this, so come quickly.
E. M. WHILTON, Hotel Broker, 816-818 Mason Bldg. 4th and Broadway.

FOR SALE—LET US SHOW YOU.
16 rooms; west side; easy terms $650
11 rooms; beautiful home place; snap at $600
17 rooms; rent $25; west side, terms $350
26 rooms, S. Hill; rental; give terms $1400
29 rooms; S. Hope; rent $90; snap $1000
24 rooms (corner;) single and apts.....$1400
Hundreds of others; all sizes, all prices.
CITY REALTY CO.,
728 Story Bldg. 6th and Broadway.

SOME EXCELLENT BARGAINS.
50 rooms—Apts., good furn., a snap $1800
48 rooms—Swell apts., clears $150 2700
49 rooms—Central, clears $125, only 2300
32 rooms—Apts., part trade, only 1600
30 rooms—On Olive, $300 down, only 1600
28 rooms—On Broadway, very fine 2200
17 rooms—Owner leaving, a sacrifice 1400
20 rooms—On Hill, will be sacrificed 1050
19 rooms—Broadway, clears $100, only 1150
17 rooms—One floor, very swell, only 1400
13 rooms—On Broadway, must be sold 500
10 rooms—Owner going away, a snap 250
100 rooms—Take lots and part cash 7500
48 rooms—Apts. swell, will trade 4000
WE MAKE ALL KINDS OF TRADES.
$2200—Fine and cash for rooming-house.
2000—Lots and cash for apartment house.
6000—Furnished bungalow for apartment house.
1000—Acre lot for small rooming-house.
7500—Peach orchard for rooming-house.
2100—Cottage and cash for apt. house.
1200—San Pedro lots for rooming-house.
12,000—Dwelling, for apt. house to $8000.
We have a buyer with $6000 ready cash to put into a good apartment house.
You MUST see us sooner or later, why not "DO IT RIGHT NOW?"
D. H. LINGLE & CO.,
Phones: F4165, Broadway 3679. 205 Story Bldg.

FOR SALE—
A FEW OF OUR SPECIAL BARGAINS IN ROOMING-HOUSES FOR THIS WEEK.
15-room apartments, rent $41, modern $650
42-room apartments, trade, terms, ...$3000
14 rooms, South Grand, terms $850
9 rooms, South Figueroa, bargain $250
25 rooms, fine location, terms $1250
14 rooms, fine place, rent $45 .....$650
9 rooms, Figueroa, make offer $300
17 rooms, Main, terms $1250
68-room apartments, modern, terms $4500
18 rooms, rent $45, bargain $650
61 rooms, S. Spring, modern $4500
22 rooms, Broadway, transient $1250
16-room hotel, easy terms $1000
42-room apartments, modern, $1100 cash ..$1750
14 rooms, bargain, $250 cash $1000
45-room apartments, ½ cash $4000
15 rooms, S. Hope, first class $1000
20 rooms, S. Flower, terms $1350
37 rooms, modern, $2000 cash $2650
32 rooms, trade, terms $1000
40-room apartments, $1000 cash $3200
For Real Bargains and Easy Terms in rooming-houses see BAKER & KELLY, room 204 Consolidated Realty Bldg., corner 6th and Hill. Broadway 3269.

FOR SALE—HOTEL. A FIRST-CLASS country hotel, located 8½ miles from Redlands, on fine automobile road and in a splendid section now being divided into small tracts and building and settling more rapidly than any other section of the State; hotel has 24 sleeping rooms, stores and lobby on ground floor, is well furnished and equipped throughout and has splendid reputation and is making clear of all expenses nearly $400 per month, and the business is increasing rapidly, and will continue to do so; the profits can be largely increased by hotel man who will give the business personal attention; the property is for sale, as the present owner has other interests requiring his time and attention; this is a clean cut good paying business with a splendid fixture, and will appeal to any one wanting a business of this kind who will investigate it carefully. Owner of property will deal only with principals, who mean business. Address Q, box 5, TIMES OFFICE.

FOR SALE—
Location and Lease is What Counts.
This apartment house, located 2 blocks from Broadway, West Side; on a corner; concrete building, 5 years' lease; absolutely modern; wall fixtures, private baths, steam heat, sun parlor; circumstances causes owner to give up this week. Part cash will handle it. Investigate.
AMBROSE L. HAMELL COMPANY.
629 W. P. Story Bldg.
F2824, Main 3567. Corner 6th and Broadway.

FOR SALE—
See This One Early Monday Morning.
24 rooms, on the hill; running water; every room outside; notice extremely cheap rent; only $20 per month. Good furniture and carpets. Don't look at any other place. See this one.
AMBROSE L. HAMELL COMPANY.
629 W. P. Story Bldg.
F2824, Main 3567. Corner 6th and Broadway.

FOR SALE—FURNITURE OF 12 ROOMS, carpets all new, full of roomers, a fine income, 2-year lease, rent $30, good barn and large yard, fine location, walking distance, am leaving city and must sell at once. If you want something good, see this. $400 will Land e this. No. 1015 W. 7TH ST.

HOTELS—ROOMING-HOUSES—
For Sale, Exchange or Wanted.

FOR SALE—
LOS ANGELES HOTEL BROKERAGE CO.,
618 Wright & Callender Bldg.,
Cor

Realty Liners.

HOTELS—ROOMING-HOUSES—
For Sale, Exchange or Wanted

FOR SALE—
HORACE G. HAMILTON CO.
$5000—67 rooms, apartments, Flower st., always filled, clears $340; $2000 cash, balance terms or real estate.
$10,000—100-room European Hotel, downtown, full capacity business summer and winter, steam heat, running water, well furnished; low rent, clears $650. Want $3000 cash, balance terms or realty.
$30,000—150-room apartment hotel, excellent location. Rent $4 room, fine social features. Good business. Owner sick must sell. Want some cash, balance terms or realty.
WANTED—Apartment building, (with furniture preferred) up to $30,000, that can be handled with $10,000 first payment, balance easy.
MR. BERKEY, with
HORACE G. HAMILTON CO.,
601 Pac. Bldg. A1945; Main 241.

FOR SALE — DIRECT FROM OWNER, 38-room apartment house, located in the Westlake district; new furniture and new house, very modern, steam heat, etc.; mahogany, fumed oak and satin walnut furniture throughout; high-class patronage; excellent proposition for woman to handle; clears $250 month. Has attractive lease. Call 743 S. BURLINGTON AVE. No agents.

FOR SALE—OR EXCHANGE—
BEST OF L. A. INCOME.
WANT INDIANAPOLIS OR L. A. VACANT.
A $55,000 new apartment building. Well rented. Fine income. Best of locations. Owner will sell or consider exchange of $35,000 equity for good L. A. or Indianapolis vacant.
See MR. TROOD.
E. R. BOYDEN & CO. (Phones 60125, Main 723) 236-238 Cons. Realty Bldg. Sixth and Hill.

FOR SALE — A SNAP, IF THERE EVER was one. 48 rooms between the Angelus and Alexandria on Spring st. First-class location. Good lease. Offices pay two-thirds rent, which makes rent per room $2. Books show this place makes $250 per month net. Owner has other interests which need his entire attention, hence will sacrifice. Don't delay if you want a first-class proposition. REID, 630 S. SPRING.

FOR SALE—19 ROOMS, WEST, CLEARS $90 monthly; a snap, $1100.
39 rooms, 8. Hill st., rent $100; genuine sacrifice, $1200.
45 rooms, downtown, rent $150, clears $250; $1500 cash and terms.
110 rooms, downtown, rent $350, income $1000 up monthly; can be handled for $2500 cash.
See SIMPSON, 202½ S. Broadway.

FOR SALE—DO YOU WANT TO PURCHASE the furniture of a new 70-room apartment house, nine years lease, elegantly furnished, with every modern convenience; full of people; net income $480 per month; must be seen to be appreciated; price $12,000; part terms or exchange. Address owner, M. box 95, TIMES OFFICE.

FOR SALE—ONE OF THE MOST MODERN and best paying rooming houses in Los Angeles, furnished luxuriously, only two months, and a high-class patronage. The lease is worth double the selling price. Only $2.50 room. This is the best proposition ever offered. Am compelled to go East, otherwise could not be induced at any price. Location is ideal and the surroundings the best. No curiosity seeker need answer. Might consider part exchange; quick action necessary. Address P. box 54, TIMES OFFICE.

FOR SALE — FURNITURE AND LEASE, high class private boarding or apartment house; choice section of Pasadena; terms if taken at once. Address P.O. box 429, PASADENA.

FOR SALE—HOTELS, APARTMENT AND rooming houses, all kinds, sizes and prices; close in; modern; easy terms. Let us show you. CARROLL & PREECE, 722 Story Building.

FOR SALE — OR EXCHANGE — 30-ROOM rooming house; long lease, fine location and good money maker; will give good exchange for city or country property. Further particulars, see MILLER & WHITE, 614 Bumiller Bldg. F1724, Broadway 2941.

TO LET OR CLOSE-IN APARTMENT house, 12 rooms, 2 bathrooms. Large lot, chicken corrals, fine view. Located at 108 North Figueroa st. $50 a month. H. E. HALL, owner, 2625 Hooper ave. Home Phone 28585.

FOR SALE—14-ROOM FURNISHED, LEASE rent $45; $500. 27 rooms, rent $90, lease, $1000. 56 rooms, running water, 5 years' lease, rent $250, $2500. 18-room apartments, rent $45, $400. See CORSON, 310 Lissner Bldg., 324 S. Spring st.

FOR SALE—OR EXCHANGE—$650; WILL handle 20-room house in heart of city; also 31 rooms, good buy. 424 CHAMBER OF COMMERCE. J. Carsher's.

FOR SALE—OR EXCHANGE—HOTEL—$4000, clear, has good business and well located. Terms if desired, or will exchange. MR. DEMARS, 5th Chamber of Commerce. A3462.

FOR SALE—ROOMING-HOUSE, 22 SINGLE rooms, 1 block from the Courthouse and postoffice. Rent $42.50 per month, 2 years' lease. All $1fed. Clears $75 a month. Price $800, $300 down and easy terms on balance. Call at 816 EAST 5TH ST., today.

FOR SALE—12-ROOM ROOMING-HOUSE, income $95; rent $25 per month. Make offer. Also 28-room fine furnished, exchange for lot, very close location. 1246 S. MAIN.

FOR EXCHANGE—AT CASH VALUATION, vacant lots, southwest; want apartment or rooming-house. 717 HIGGINS BLDG.

FOR SALE — OWNER OF APARTMENT houses, retiring from business will sell furniture and lease, 48 rooms, modern, central location, very low rent, house full. 244 S. FIGUEROA.

FOR SALE—FURNISHED FLAT, 7 ROOMS, 2 rooms pay rent; no dealers. 1245 S. LOS ANGELES ST.

FOR SALE — BEST 22 ROOMING HOUSE proposition in Los Angeles, $1500; lease, opposite Hamburger's; also new apartment house of 29 rooms, near Eighth and Figueroa. Let's do it. Don't apply Sunday. Owner, 927 S. HILL.

FOR SALE—WANT UP-TO-DATE APARTment house, will give first-class oil stock 12 to $10,000. Address M. box 69, TIMES OFFICE.

FOR SALE—EXCHANGE CHOICE RESIdence lots in San Diego and some cash for rooming-house. Address F. box 266, TIMES BRANCH OFFICE.

FOR SALE—WANTED 15 TO 50 UNFURnished rooms, suitable for rooming-house, rent must be reasonable. Address F. box 285, TIMES BRANCH OFFICE.

FOR SALE—$1600; 36-ROOM HOTEL AT beach town, brick building, rent only $27.50, snap.
CITY REALTY CO., 728 Story Bldg.

L. S. REALTY CO., 800 ROOMING-HOUSES, 8 sales people. Leaders. 426 W. SIXTH 87.

FOR SALE—20 ROOMS; $150 DOWN; PRICE $850; West Side; rent $80; money maker. DEVENS, 214 Citizens' National Bank Bldg.

75 ROOMS, BRICK APARTMENTS, JUST completed, 4 blocks, First and Hill, $4 room. JOHN J. CRAIG & CO., 220 Byrne Bldg. A1849.

WANTED—ROOMING HOUSE FOR MY 160-acre mountain ranch, $2000. Clear. Escondido way. Will sell on easy terms. E. T. CRAIG, 955 W. 7th st., Los Angeles.

FOR SALE—9 ROOMS AT $1000 CASH, rent $90, 2 year lease. No agents, clears $100 month. 402½ EAST FIFTH.

FOR SALE—A 10-ROOM ROOMING-HOUSE, furniture in good condition, close in. 1007 S. BROADWAY.

WANTED—TO BUY ROOMING HOUSE ON Main st.; cheap for cash. Address P. box

FOR SALE—
Apartment and Flat Property.

FOR SALE — TWO 6-FLAT BUILDINGS in Chicago, Ill. Two and four years old, modern and up-to-date in every respect, finished in mahogany and oak; six large rooms in each flat, closet in each room, two pantries, tile bath; price $8000 and $12,500. Income $1,000 per month. Apartments are occupied by first-class tenants. What have you for exchange? Address M. B. POOL, 628 Ingleside ave., Chicago, Ill.

FOR SALE—BY OWNER, APARTMENTS in Westlake district, paying big interest, $11,000, including furniture; would take bungalow lots, some cash, balance mortgage. Address H. box 58, TIMES OFFICE.

FOR SALE—APARTMENT HOUSE, 24 rooms, Westlake, 5-year lease. Furniture first-class condition. Now shows a profit of $180 per month and can be increased; price $3500; terms. Call 234 CONSOLIDATED REALTY BLDG. Cor. 6th and Hill sts.

FOR EXCHANGE—
Business Property.

FOR EXCHANGE — FINE APARTMENT house in fashionable part of city, furnished, $25,000, mtg. $8000; owner wants good residence and other property. S. S. WORLEY, 235 M. W. Hellman Bldg. A2462.

FOR EXCHANGE — $10,000; VENICE PROPerty; want ranch near Los Angeles, $3000 Los Angeles residence; want ranch near Santa Rosa. WILBER, 711 Grosse Bldg. F6312.

FOR EXCHANGE — INCOME BUSINESS property, value $15,000; consider equities in bungalows, improved acreage in San Fernando Valley. 228 WEST 2ND ST., Room 207.

FOR EXCHANGE — FOR VACANT LOT close in, or for cash, a fine 31-room apartment-house, doing a good business. Owner, 1200 GRIFFITH AVE.

FOR EXCHANGE — BUSINESS CORNER lot on East Ninth street, close to Main; want clear lots or residence. ARTHUR G. MUNN, 705 Union Trust Bldg.

WESTPHAL
F. H. EDWARDS CO.
324-10 Union Trust Bldg., F2377.

FOR EXCHANGE—
Business Property.

FOR EXCHANGE—

SIXTH STREET

JUST EAST OF ALAMEDA.

RIGHT ACROSS THE STREET FROM NEW $2,500,000 MARKET.

ALSO
IMMEDIATELY ADJACENT TO NEW DEPOT TO BE BUILT ON PRESENT SOUTHERN PACIFIC DEPOT SITE AT THE COST OF MANY MILLIONS.

LOT 50x125,
TO DOUBLE RAILROAD TRACK.
IMPROVED WITH NEW ONE-STORY BRICK BUILDING WHICH WILL READILY RENT FOR $200 PER MONTH.

PRICE $20,000,
WILL TAKE $20,000 IN A1 CITY PROPERTY OR ACREAGE BETWEEN CITY AND THE OCEAN, BALANCE OF $10,000 CAN REMAIN FOR 3 YEARS AT 6 PER CENT.

THIS IS AN A1 BUY AND DESERVES YOUR EARNEST CONSIDERATION.
L. J. DURNERIN,
WITH
MINES & FARISH,
253 S. HILL ST.

FOR EXCHANGE—

HOW OFTEN HAVE YOU HAD AN OPPORTUNITY OFFERED YOU TO GET A PIECE OF FIGUEROA STREET PROPERTY SOUTH OF 6TH AND NORTH OF 11TH ON A TRADE?

WE HAVE A 60-FOOT, DEEP LOT ON THIS GREAT BUSINESS STREET THAT WE CAN POSITIVELY DELIVER ON A TRADE AND AT AS LOW PRICE AS YOU COULD BUY OTHER PROPERTY IN SAME BLOCK FOR CASH.

INCOME.

MORTGAGE $12,500.
WILL TAKE $7500 CASH AND BALANCE GOOD PROPERTY FOR EQUITY.

VAUGHN-MIDDLETON CO.,
Home F1225 207 Story Bldg., Main 1452.

FOR EXCHANGE—

Beautiful—Modern—Elegant.
West Adams' Heights Home.

Never Occupied.

Cost price $25,000,

Worth Every Dollar of It.
Mortgage, $12,500—6 per cent; can be paid or let run indefinitely.

Will accept good trade either in stocks, bonds, vacant lots, acreage in Los Angeles county, smaller home or stock of merchandise for $12,500 equity.

VAUGHN-MIDDLETON CO.,
Home F1225 207 Story Bldg., Main 1452.

FOR EXCHANGE—OR SALE.
Santa Barbara, on State st., near Potter Hotel, 80x200 feet, double frontage. Want Los Angeles and will assume. Price $10,000, clear.

FINE CORNER, BLOCK FROM FIGUEROA, near 10th; 40x120 feet; price $12,500. Want cottage at Ocean Park.

MODERN 9-ROOM RESIDENCE,
just east of Figueroa and north of Jefferson; has good barn; lot 50x155; price $12,500. Want small orange grove or ranch.

FIGUEROA NEAR 10TH.
West side, 40½x160 feet; income $50 per mo., price $35,000; will take some trade.

40 ACRES, 8. MAIN ST.
Inside city limits; large frontage on this fine harbor boulevard. Ripe for subdivision now. Big profits can be made on this. Will take some trade. Price $100,000.

BEACH SUBDIVISION—4000 LOTS.
On finest beach on Pacific Coast. Over $40,000 spent on improvements. Price $150,000, clear. What can you offer?

C. C. TATUM, of
TATUM-WINEGARDNER-STANLEY CO.,
636-7 H. W. Hellman Bldg., 4th and Spring.
Phones—Sunset Main 3302; Home A7357.

FOR EXCHANGE—

PRICE $100,000.
PRICE $100,000.
Leased 10 years, earning 8 per cent.
Leased 10 years, earning 8 per cent.
NEW APARTMENT BUILDING
NEW APARTMENT BUILDING
OVERLOOKING WESTLAKE PARK.
OVERLOOKING WESTLAKE PARK.
150 ROOMS.
150 ROOMS.
FOUR-STORY—SOLID BRICK.
FOUR-STORY—SOLID BRICK.
ELECTRIC ELEVATOR—STEAM HEAT.
ELECTRIC ELEVATOR—STEAM HEAT.
Dancing parlor—Sun parlor—Roof garden.
Dancing parlor—Sun parlor—Roof garden.
LOT 66x144.
LOT 66x144.

Want apartment site in part payment. Want apartment site in part payment.

HARRY B. GOODMAN CO., 701 Fay Bldg.
HARRY B. GOODMAN CO., 701 Fay Bldg.
Mr. Hackworth. Mr. Goodman.
Mr. Hackworth. Mr. Goodman.

FOR EXCHANGE—
$15,000—2-story modern residence, 60-foot lot; garage, fine location, West Adams Heights. Want cheap land Southern California, would consider Antelope Valley.
$16,000—Corner lot 82x130, old buildings, Pico street, near Main; want income property.
$45,000—Large close-in corner, part improved income $160 per month; want acreage near Los Angeles.
$22,500—150-foot corner, part improved, fine apartment location, near West Pico st. Will consider residence property or good acreage.
$86,500—Business property Sixth and Central ave., and 80 acre choice land near San Pedro, Want alfalfa and hog ranch, San Joaquin Valley or Imperial Valley.
U. H. GOWEN & CO.,
501 Grant Bldg.

FOR EXCHANGE—
$30,000—Two lots 80 feet front, located vicinity Southern Pacific Station, partially improved. Netting income $2400 per year. In exchange would consider home or other properties. Your opportunity to secure movable property that will daily increase in value now that developments in that section are practically assured. Kindly offer.

$20,000—75-foot corner, improved, one-story brick, divided into five stores, rented for $125 per month; central location, Colorado Springs, Colo. Exchange for ranch, Southern California. Will assume.
SEE LUNDEEN FOR HOMES CO.,
Suite 233, Central Bldg., Sixth and Main.

FOR EXCHANGE—
4 FLAT BUILDINGS RIGHT AT WESTLAKE PARK. $18,500. CLEAR.
2 SPLENDID LOTS IN WILSHIRE DISTRICT 80x150. PRICE $6500. CLEAR.
WANT ACREAGE BETWEEN LOS ANGELES AND THE BEACH.
SEE MR. KING,
MINES & FARISH,
253 S. HILL ST.

FOR EXCHANGE—
Business block with 6 stores below and rooms above. Rent $374 per month, value $18,000, mortgage $6000 at 6 per cent. Want residence or lots for equity.
ARTHUR W. KINNEY CO.,
A3241. 119 Merchants' Trust Bldg. Main 3223.

FOR EXCHANGE—FINE APARTMENTS 3 blocks west of Figueroa, on West 6th st.; price $12,500; mortgage $4500. Want 6 or 7 room home in Bimini district to about $6500 balance adjusted.
ARTHUR W. KINNEY CO.,
A3241. 119 Merchants' Trust Bldg. Main 3223.

FOR EXCHANGE—
Business Property.

FOR EXCHANGE — FINE APARTMENT site 80x127 to alley, just off West 7th between Union and Valencia; some improvements; $12,000; want clear city for $9000, equity. This is choice.

Two-story brick apartments, leased, right at the S. P. Depot on Kohler st., $15,000. What have you to offer for $8500 equity.

The finest apartment site in the city fronting 3 streets; 1 block west of Figueroa, just off West 7th; 75x250 feet; $60,000; want one-third good city income; some cash, bal. to suit.
E. R. BROOKS & CO., 247 Douglas Bldg.

FOR EXCHANGE—
$16,000. Store and apartment house lot, now improved with good 10-room house. Close-in, western part of the city. Lot 60x126 ft. to alley. Want residence or building lots from $8000 to $10,000, balance cash or mortgage.
G. C. DENNIS CO., 227 Security Bldg. Main 3521. F9744.

FOR EXCHANGE — APARTMENT SITE corner, 78x131, paved street, fronts on Pasadena ave., just 3 blocks from bank and business houses; one of the best corners on the avenue. Price $10,000; mortgage $2500. Will give this $6500 equity and 5000 shares of high class industrial stock for a ranch. Might consider a good eastern farm. J. N. WILLIAMS, 302 I. W. Hellman Bldg., 411 South Main.

FOR EXCHANGE — $20,000 APARTMENT house, income $2400; want grove; may assume some.
50 acres full-bearing oranges; income $5000; price $60,000; want income city or Chicago.
10 acres full-bearing oranges; $10,000; want city.
20 acres Rio Bravo, $12,000; want residence, $9000.
ROBINSON, 234 Mason Bldg. F6770.

FOR EXCHANGE—
WEST JEFFERSON CORNER,
near VERMONT. East front. Price $6500; mrtg. $2900. Want modern residence, West Adams or Wilshire and will assume and put in clear lot for residence to $10,000.
W. H. AKIN, 419 H. W. Hellman
F1708. Broadway 1432.

FOR EXCHANGE—
WANT BUSINESS PROPERTY,
to $20,000 on a good thoroughfare, preferably with nominal income. Will put in fine apartment corner 80x105, Westlake district, $9500 and assume.
FRANK E. HARTIGAN, House and Lot Dept.
I. M. HOLLINGSWORTH & CO., 1105 Story.

FOR EXCHANGE—HIGH-CLASS BUSINESS
income in center suburban town. Owner wants good alfalfa ranch. Price $30,000.
H. A. TELFORD & CO.,
224 Grosse Bldg.

FOR EXCHANGE—
Fine 20-room apartment, income $120 per month. Good building, large lot, close-in, want about a $3000 cottage for a first payment for this building and contents.
I have gilt-edge property to exchange for an A1 apartment. Must be in good location, from 40 to 60 rooms. Want property and all. 119-20 HENNE BLDG.

FOR EXCHANGE—SPLENDID CLOSE, UNimproved property, 150 feet frontage, near Third and Figueroa; cash value $15,000. Take other good property as part, or close acreage full value. Can include other clear city for acreage from $25,000 to $50,000. NICKLIN, corner, 708 Broadway. A4821.

FOR EXCHANGE—
Manufacturing or warehouse site, in Pasadena. Fronts on Raymond avenue with railway track in rear, unincumbered. Will exchange for orange grove or alfalfa land. ALFRED LARSON & CO., 615 Union Trust Bldg.

FOR EXCHANGE—
26-room lodging, 2 store rooms, fully furnished, also two lots, 80x150. Price $22,000. What can you offer? Houses, lots, land or merchandise.
SINCLAIR & URBAN,
422 Merchants Trust.
Main 6528.

FOR EXCHANGE—$4000. EQUITY IN FINE piece of income property, Angeleno Heights, mortgage $2500, 8 per cent. Will take amount of equity in any good clear property worth the money.
JONES-CUTTER CO., 530 Higgins Bldg.

FOR EXCHANGE—INCOME PROPERTY, $150 per month, 2 stores, basements, 2-story, 10-room house in rear, auto barn, on account of my failing health, will trade for improved ranch; value $17,000; mortgage $2500, 6 per cent. 242 SOUTH FIGUEROA. Main 4468.

FOR EXCHANGE—OR SALE—WILL CONsider half trade, a $40,000 Pasadena hotel proposition. THE PEOPLE'S REAL ESTATE AND LOAN CO., agents.

FOR EXCHANGE — FINE APT. SITE NEAR 25th and Main, 100x190; price $12,000 clear; will consider good, close-in acreage or city lots. A3724. MR. HOPKINS.

FOR EXCHANGE — $80,000; EUCALYPTUS grove 120 acres. Can cut $20,000 to $25,000 in wood at the present time from 40 acres. Will exchange for business or apartment house showing income and assume mortgage. ORRILL, 334 Consolidated Bldg. A7390. Bdwy. 5103.

FOR EXCHANGE—
Houses.

FOR EXCHANGE—WANT L. A. BUNGALOW to 7 rooms, will give in exchange my country cottage of 6 rooms and nearly ½ acre of ground, located at Alhambra, have 5 orange; 1 lemon and 1 tangerine, also berry and shrubbery; all for $6500. Call 702 S. SPRING, room 220.

FOR EXCHANGE — SPLENDID 11-ROOM house located in very best residence section of Pasadena; thoroughly modern in every way; 2 bathrooms, 4 open fireplaces, gas, furnace, etc.; beautiful grounds, 100 foot frontage; must be seen to be appreciated. Value $25,000; mortgage $8000. Will exchange for good orange grove and assume difference. Please give location and full details in replying. Owner, box 92, TIMES OFFICE, Pasadena.

FOR EXCHANGE—
GREAT BIG BARGAIN.
This place contains 23 large rooms. On 3¼ acres of ground, 20 minutes from center of city. Beautiful grounds. Would make a fine place for Girls' School or Club purposes. Owner's family not here. Reason for disposing of same. Make me a proposition and get this big bargain.
A1259. G. M. GIFFEN. Main 3110.
208 Story Bldg. Member L. A. R. B.

FOR EXCHANGE—6-ROOM BUNGALOW.
We have a modern six-room bungalow in the southwest we will take an automobile in exchange for the equity of $1000.
This bungalow is modern and up-to-date and we will give somebody a good deal.
See MR. CULVER.
With Sawyer Thompson Co.,
210 Fay Bldg. A5955.

FOR EXCHANGE—A NEW 6-ROOM PLASTered bungalow, built-in fireplace, buffet, hall seats and bookcase; has cabinet kitchen, screen porch, electric fixtures; a fine lot, 150x130 ft. In Upland. Will take Los Angeles lot, Merced county land, or a little used auto. Buick preferred. Address L. box 89, TIMES OFFICE.

FOR EXCHANGE—FINE 7-ROOM MODern, 2-story bungalow on beautiful clean corner lot, only one block west of Vermont. Price $6500. Will consider Santa Monica vacant or improved. Address OWNER, 620 Merchant Trust Bldg., Los Angeles.

FOR EXCHANGE — TWO SIX-ROOM COTtages, one south, other S.W. Total value $7500. Trade the two for good 9-room house, well located or close by country and assume and add CASH.
HENLEY-HALFHILL CO.,
224-225 Cits. Nat. Bank Bldg. Main 5018. A2138.

FOR EXCHANGE—
10-room double house on Court Circle. Value $8000. Want corner improved with store building, southwest, to $9000.
CAL GRAYSON, with
Main 3490. HERBERT L. CORNISH CO.
301 Union Trust Bldg.

FOR EXCHANGE—WANT A GOOD 5 OR 6-room bungalow or cottage east of Main (would take something in Boyle Heights) for a good up-to-date cottage, Kingsley st. and 30th st., worth $2100; mortgage $1000. Would prefer about the same value. See W. S. FITTS, Main 3990, F5465.

FOR EXCHANGE—NICE 6-ROOM COTTAGE. Manhattan Beach, also 5 acres at Wasco, near Bakersfield. Total value $2500. Mortgage $500. Trade the two for cottage here and pay cash or assume.
HENLEY-HALFHILL CO.
224-225 Cits. Nat. Bank Bldg. A2138. Main 5018.

FOR EXCHANGE—COTTAGE ON GLESS st., near 5th. It has 4 rooms, screen porch, gas, toilet, etc.; worth $1900, mortgage $640, at $15 month including interest; want vacant lot for equity. High ground on Boyle Heights preferred; might assume small amount. LEVI-WEINSTEIN CO., 415 S. Hill st.

FOR EXCHANGE—WANT SAN JOAQUIN Valley land for a clear desirable home near Western ave. and Santa Monica blvd., 6 rooms, modern; all conveniences and large improved lot; improved street; value $3200. Address 157 W. SANTA BARBARA AVE., Los Angeles.

FOR EXCHANGE—$7,500, MODERN 5-ROOM bungalow, corner lot near W. Adams. Want vacant lot or 5-passenger auto to $1500, balance on time to suit. SHERWOOD MACDONALD CO., 726 Severance Bldg. F5781. Broadway 2112.

FOR EXCHANGE — MODERN 12-STORY bungalow, cement walks, fruits, flowers, close to cars, orchard, only $5500. Will exchange equity of $700 for lot, acreage or automobile. 423 BRADBURY BLDG. Main 7301. A5157.

FOR EXCHANGE—
Houses.

FOR EXCHANGE—WANT HOLLYWOOD, 7 to 9 rooms, with good lot in exchange for my Pico Heights house, very choice section, cash value $8250.

Want city bungalow in exchange for my 4½ acres, between city and Long Beach, has apricots, peaches, pears, plums, 3 palms, pepper and eucalyptus trees, also flowing well, but no house. Value $3000, good home place or chicken ranch.

Want grocery in exchange for Alhambra 7-room bungalow, lot 55x157, 5 orange trees, price $4650, mortgage $2400, equity $2250.

Want bungalow near Moneta ave., in exchange for 5-room bungalow, lot 56x155, at Alhambra, has 18 orange and one lemon trees, blackberries, etc. Value $2600, this is a nice country home.

Want small ranch in exchange for Alhambra bungalow, 5 rooms, lot 65x170, 4 orange trees. Value $2800.

Want acreage around Hollywood, Whittier or Alhambra in exchange for Pico Heights residence. Cash value $15,500.

Want country home, convenient to traction lines, with few acres of land, fruit, etc., exchange for 7-room city house, cash value $5000. Will pay cash difference for nice country place.

Want improved ranch or acreage, between Los Angeles and ocean or around Alhambra or foothills or around Somerset Acres. Want to put in as part payment 6-room city bungalow. Value $3000.

Want 5 or 6-room bungalow as first payment on large house of 12 rooms Value $8000.

Want vacant lots or acreage, suitable for subdivision up to $2500 to $5000 in exchange for 10-room house, Southwest. Value $5000.

Want Santa Barbara or Ventura county ranch, will exchange city 9-room house, value $5000 and pay cash difference or assume mortgage.

Want vacant lot Huntington Park as first payment on $3600 Vermont Square house of 3 rooms.

Want walnut acreage or alfalfa land in exchange for 6-room bungalow in Southwest. Value $3700.

Want city residence, $5000 to $7000 in exchange for Hollywood 8-room dwelling. Value $6500.

Want orange or walnut grove anywhere but prefer high ground in exchange for lovely Hollywood residence. Cash value $12,000.

Want Orange or walnut grove or acreage in exchange full value for a fine 12-room new dwelling, mahogany and oak finish. Value $25,000.

BAIRD REALTY CO.,
702 S. Spring st.

FOR EXCHANGE—
ATTENTION OF AGENTS.

160-162½-162½ NORTH.
HEAUDRY AVE.
4 FLATS, LOT 50x150.
INCOME $52 PER MO.
PRICE, $12,000—EQUITY $6250.
THIS IS CLOSE IN THROUGH TUNNEL ON PAVED STREET.

SUBMIT ANYTHING GOOD FOR EQUITY. I AM READY FOR A TRADE.

ALSO 625 S. BURLINGTON AVE.
2-STORY 9 ROOM HOUSE.
5 BED ROOMS.
LOT 50x150 TO ALLEY.
IDEAL LOCATION FOR APARTMENTS. NO RESTRICTIONS.
PRICE $10,000. EQUITY $5000.

NOW IF YOU HAVE ANYTHING GOOD TO TRADE HERE IS A CHANCE TO DO BUSINESS.
SEE MR. FARISH
MINES & FARISH
253 SO. HILL ST.

FOR EXCHANGE—
ASK THE BRIGGS COMPANY.
$9500—2 story modern, 9-room residence, lot 75x155, choice location, Oneonta Park. Want improved ranch or unimproved near Fresno or Madera county, equal or less value.
$13,000—Vacant business lot, Ocean Park. Want lemon grove, might go to $20,000.
$8500—2 story modern residence, southwest section. Want Long Beach residence equal or less value.
$20,000—32-room hotel reasonably close in, industrial district. Good income property. Want walnut grove or orange grove, equal or less value.
$30,000—Grounds, 135x278 residence, 15 rooms modern. Property adjacent recently sold for $50,000. Want orange grove or ranch equal or less value.
List your property with us.

ASK THE BRIGGS COMPANY.
802 Story Building.
6th and Broadway.

FOR EXCHANGE—
FURNISHED BUNGALOW.
WEST ADAMS HEIGHTS.
Beautiful 7-room bungalow, 1½-story, polished oak floors, fine built-in buffet, 2 pantries, screen porch, 2-story garage, lot 50x150, 8 fruit trees, lawn, flowers, furniture includes, brass bed, Hallet & Davis piano and Cecilian, oak and birdseye maple furniture. To lease at $65 month net. Price $8500, mortgage $3500, three years, 7 per cent. Want apartment site or residence lots in Los Angeles or Oneonta.
HARRY B. GOODMAN CO.,
701 Fay Bldg.
MR. HACKWORTH. MR. GOODMAN.

FOR EXCHANGE—
6-room modern bungalow on Elsinore. Price $3800, to exchange for acreage near City suitable for chickens.
5-room completely furnished cottage North Hoover St. For sale $300 cash, $15 per month including interest, will take lot as first payment. Price $2400.
$1750. 4-room cottage Eagle Rock Valley, lawn, flowers, shrubbery, lot 100x137, want acreage or clear lots.
6 lots, 5 cottages, store building with stock of general merchandise, center of Riverside orange district, for sale or trade for any good city property worth $6000.
For above see S. P. Coffer.
N. LOS ANGELES DEVELOPMENT CO.
Home 59158 147 N. Spring St. Main 1256.

FOR EXCHANGE—
$5000—Mortgage $1250. Lot 80x140, in industrial section, with three 4-room and bath cottages. Gas, electricity; income about $30 per month. Want Chicago property, same value.

$14,000—100x145 to alley, in Westlake section; fine location for apartment; improved with modern 8-room house, hardwood floors, 2 mantels, furnace and fluid heater and garage. House stands on one lot, leaving 50 feet vacant for improving. Want other property here to $10,000.
HILDESHEIM & SCHILLER,
508 Delta Bldg. Main 5023.
F9425.

FOR EXCHANGE—

Have several very desirable residence properties in Los Angeles, value from $15,000 to $25,000; owner wants cheap unimproved land; will consider Antelope and San Joaquin Valleys. What have you?

R. D. TINKLEPAUGH,
with
HOLMES-WALTON CO.,
504-6 Grant Bldg. 4th and Broadway.

FOR SALE OR EXCHANGE—
NEAR ST. ANDREWS AND TENTH
Modern 2-story 8-room house, east front, nicely located and within a half block of car line. Big developments now going on at beautiful Country Club Tract close by. House is in fine condition and beautifully arranged. Hardwood floors, stone mantel, large living-room, etc. Piped for furnace. Will consider any city property to $4000 in exchange.
"It Pays to See Us."
EDWARDS & WILDEY COMPANY
232 Laughlin Building, 315 S. Broadway
Main 9237 L7767

FOR EXCHANGE—
$15,000—Clear. Ten-room large modern residence in the choice Westlake section; lot 8x 150. For orange or lemon ranch, or unimproved Los Angeles county. Will assume $5000 to $10,000 if rightly situated and correctly valued.

$8500—Fifty-foot front lot improved with 8-room 2-story beautiful modern home; located on South Figueroa street. For want of change of climate home higher altitude desired.
SEE LUNDEEN FOR HOMES CO.,
Suite 233, Central Bldg., Sixth and Main.

FOR EXCHANGE—
Fine residence, magnificent grounds, beautiful street, price $40,000. This will bear investigation. Owner will take clear eastern on which $30,000 can be borrowed for equity. 12 large lots, San Diego, good location, San Diego, price $10,000. Want city or nearby.
40 acres, South Park avenue, price $14,000, fine investment on municipal railway. Want city. Will consider stock of merchandise.
J. M. ROUSE, 501 Bryson Block.
Main 2222. 12722.

FOR EXCHANGE—
FOR SALE OR EXCHANGE—
Apartment house property, 38 rooms, close in, fine location, west, income $550 per month, $22,000; want an improved ranch.
Lot on Main st., near Adams, 50x150; price $15,000, clear; want 2 houses west or southwest.
Apartment house property, 27 rooms, furnished, $16,000. Want large acreage.
Apartment house site, close in, west, $17,000. Want ranch close to Los Angeles.
16-room double house, fully modern, $10,000; also a business lot; $3000; both in Venice; want improved ranch.
Brick business block, Salida, Colorado; income $1440 per year; price $17,000. Want Los Angeles or vicinity.
8-room house, Hollywood, all fully modern; $7500; want smaller house southwest.
7-room modern residence, southwest, also corner lot on Vermont ave., and 3 other lots, all close to new Polytechnic High School. Price for all, $17,500, clear; want a well improved ranch close to Los Angeles.
Chicago, 7-room modern house, well located and rented, $6000; want Los Angeles or vicinity.
C. F. BRYANT, 519 Grant Bldg., 4th and Broadway. Main 286; F2963.

FOR EXCHANGE—11-ROOM APARTMENT house, furnished, Harvard, near Adams; $7500. Want orange grove, Riverside.
Very beautiful 9-room brand new, east front, Wilshire home, large lot, $7000. Will take any good property for $2500 equity and will assume.
7-room, 2-story modern home, large lot, choice, high location, west, $5000. Want small acreage, San Gabriel Valley, or home, Pasadena.
Good 50-foot front lot, West 52nd, $900. Want bargain, 5-room bungalow, prefer furnished.
9-room strictly modern home, Vermont Sq., $5500. Want vacant lots, smaller home, or acreage to $4000 equity.
Have cottages, bungalows, all parts city, for ranches or vacant.
IDEAL REALTY COMPANY, 200 Severance Bldg., 6th and Main. Phones 61851; Broadway 2237.

FOR EXCHANGE—WANT COUNTRY—
$9000—Fine 12-room house, in fine location; want grove to $10,000.
$5000—½ acre with modern 5-room bungalow; Eagle Rock. For improved.
$25,000—Fine new flat bldg., 9 apts., and also $5000 cottage. For grove.
$4500—Clear, modern 7-room house, S. W. For land Burbank way.
$8000—Fine home, West Adams, of 3 rooms. For improved ranch.
$5500—Fine 7-room bungalow, Arlington Heights. For chicken ranch.
$10,000—Fine 10-room house, Figueroa st. For ranch with bldgs.
$8500—Clear—Fine corner, Westlake, with store bldg. For grove and assume.
$21,000—2-flat bldg., and 2 modern houses. Good rental. For grove.
J. H. BALLAGH & SON, 721 Central Bldg.

FOR EXCHANGE—TWO GOOD RESIDENCE properties in South Pasadena, 6 and 8 rooms. Price $10,700, mortgage $4000 (trade one or both,) assume same amount; want orange or lemon grove, good orange or lemon land; prefer San Dimas, Glendora or San Fernando.

New 9-room residence, garage, etc; Oneonta Park; very choice. Price $10,000, mortgage $3000; want building lots for equity; submit what you have; will give good trade.

FAGG DUBLIN CO.,
South Pasadena.

FOR EXCHANGE—
$7500—Two residences, 8 and 9 rooms, in northern part of city, with modern conveniences; one lot 50x165, the other 40x150; the two together for home western section, assume.

$7500—Price of three bungalows, Pasadena, in choice location, now rented, bringing income of $51 per month. Exchange for suburban home or orange grove acreage. Will assume. Offer.
SEE LUNDEEN FOR HOMES CO.,
Suite 233, Central Bldg., Sixth and Main.

FOR EXCHANGE—
A BEAUTIFUL HOME IN SIERRA MADRE. GROUNDS 80x240. HIGHLY IMPROVED. ONE OF THE MOST DELIGHTFUL VIEWS IN SIERRA MADRE. THE HOUSE IS A MODERN UP-TO-DATE PLACE, WITH GAS AND ELECTRIC LIGHTS. PRICE $10,000. CLEAR. WANT RESIDENCE OR INCOME PROPERTY IN LOS ANGELES. MIGHT ASSUME $5,000. ALL MOUNT.
SEE MR. KING,
WITH MINES & FARISH,
253 SO. HILL ST.

FOR EXCHANGE—$16,500, CLEAR, MODern flat building, good income; want orange ranch; will assume.
$7500—Modern 8-room house, large lot; want small bungalow or lots to $4000, balance terms.
$6000—Fine 6-room home, South Pasadena; want ranch, assume.
$3650—6-room house, furnished, W. 25th st.; want automobile for equity; house rents $30 per month.
J. M. MILLER & CO.,
Room 507, Bumiller Bldg., 439 S. Broadway.
F 1671.

FOR EXCHANGE—
$4000—2 cottages, in the industrial district, near Ninth and Alameda streets; clear for lots or ranch.
$2500—4-room cottage, clear, Ninth and Channing; would take clear lot, balance like rent.
$12,500—11-room house on South Hope street; take smaller house; balance as mortgage, or will exchange all of above for apartment house.
C. J. GOODENOW,
A8197. 207 Coulter Bldg.

FOR EXCHANGE—$800 EQUITY, LOT 50x150; two bungalows; one 2 large rooms, bath, fireplace, gas, porch; other one room 12x18; large shed, bearing orange and plum trees, mowed, sprayed and hoed; mud; near stores, church and cars; fenced; balance $1250, no interest, can be paid $15 per month. Will exchange for lot, with or without improvements, of about the same value as my equity. No commission. Address P. box 59, TIMES OFFICE.

FOR EXCHANGE—BY OWNER—
E. R. BOYDEN & CO.,
236-238 Consolidated Realty Bldg.
Corner 6th and Hill. Phone 60125, Main 723.
Elegant 9-room east front house, built by owner, close

FOR EXCHANGE—
Country Property.

FOR EXCHANGE—

FOR EXCHANGE—Alfalfa ranch; finest in orange county. Four miles from Anaheim; fine location; 30 acres in cultivation; 10 acres alfalfa, cutting eight to nine crops a year; balance pasture; 10 per acre each cutting. Building 7-room house, barn, chicken house; 10 acres adjoining land at $125 per acre; 10 acres adjoining land at $150 per acre; all these lands are in Riverside; Lots close to car line; fine water right; 50 miners' inches; 30 acres near Wilmington, 5-room house, barn, chicken house; fruit trees, etc.; $1,000 per acre; 20 acres near Wilmington, 5-room house, barn, chicken house; fruit trees, etc.; $1,000 per acre; 20 equal value improved orange grove de-sirably located, Riverside; grove 6 years old; 7 barns, other outbuildings. Want city property. Price $20,000.

$5000—10 acres, Upland, 6 acres variety fruit; 4-room house; barn; chicken house; fine water right; all for $5000; $1,000 cash, balance easy terms. See owner, 225 S. Gabriel Valley.

FOR EXCHANGE—WANT CITY.

$25,000—Fine grove Duarte, 22 acres, 12 acres bearing oranges, balance young trees; 4-room house, barn, etc. San Gabriel Valley; 1/2 mile to car line.

$6000—Good house, barn, etc. Oak Knoll Tract, 1/2 mile to car line. Want lot.

$2,500—Fine 15-acre alfalfa ranch, all seeded, 2 wells, windmill, tank, etc. Only $150 per acre; 1/2 cash. Owner, Chino Realty Co., Chino.

$15,000—10 acres, Azusa, Cherry; water, good 6-room house; $3,000 cash, balance easy.

I have your property with us.

ASK THE RIGHT COMPANY.
Realty Board.
311 Story Building.

FOR EXCHANGE—WANT CITY.

$25,000—Fine grove Duarte, 22 acres, 12 acres bearing oranges, balance young trees; 4-room house, barn, etc. San Gabriel Valley; 1/2 mile to car line.

$6000—Good house, barn, etc. Oak Knoll Tract, 1/2 mile to car line. Want lot.

$2,500—Fine 15-acre alfalfa ranch, all seeded, 2 wells, windmill, tank, etc. Only $150 per acre; 1/2 cash. Owner, Chino Realty Co., Chino.

$15,000—10 acres, Azusa, Cherry; water, good 6-room house; $3,000 cash, balance easy.

ASK THE RIGHT COMPANY.
Realty Board.
311 Story Building.

FOR EXCHANGE—
Lots.

FOR EXCHANGE—$4000 EQUITY IN 5 LOTS in Pasadena for city property.

ASK THE HIGGINS COMPANY.
311 Story Building.

$3,400—6 acres Lankershim, 5-room house, barn, chicken house; fruit trees; fine for walnuts; $600 per acre; will consider vacant lot as part payment.

$3200—10 acres near Wilmington, 5-room house, barn, chicken house; fruit trees, fine for walnuts; $320 per acre; will consider vacant lot as part payment.

$3000—10 acres, Upland, 6 acres variety fruit; 4-room house; barn; chicken house; fine water right; all for $3000; $1,000 cash, balance easy terms. See owner, 225 S. Gabriel Valley.

$2500—10 acres, Upland, 6 acres variety fruit; 4-room house; barn; chicken house; fine water right; all for $2500; $1,000 cash, balance easy terms. See owner, 225 S. Gabriel Valley.

$2,500—10 acres, Azusa, Cherry; water, good 6-room house; $1,000 cash, balance easy.

$2,500—5

Realty Liners.

FOR EXCHANGE—
Country Property.

FOR EXCHANGE—
525 acres Salinas, all in cultivation, 10-room plastered house, large barn and all necessary outbuildings, $12,000. Want Los Angeles.

80 acres near Rialto, 16 acres table grapes, 8 years old, 15 acres peaches, 15 acres olives, 25 acres grain, riparian water; 7-room house, barn, packing house, etc., $80,000. Want Los Angeles or beach property.

980 acres, Tulare City, 3½ deeded 100 acres, leveled for alfalfa, abundance of ditch water. Price $50 per acre. Want Los Angeles or vicinity.

120 acres near Porterville, 7 acres oranges, 4 acres quinces, 7 years old, 5000 orange trees in nursery, family orchard, abundance ditch water, 8-room house, barn, etc., $25,000, clear. Want Los Angeles or beach property, prefer apartment house.

30 acres, Garden Grove, 6 acres walnuts, 10 acres alfalfa, 6 acres pears, family orchard, 20-in. 3" pumping plant, 7-room house, large barn, etc., $36,000. Want Los Angeles.

10 acres, Hillcrest, all in walnuts, five-room plastered house, barn, etc., $15,000. Want Los Angeles.

7½ acres, Lomita, fine sandy loam soil, 8 shares water, $7,500, mortgage $2,500. Want home in Los Angeles or business.

160 acres, 5½ miles northwest Colorado Springs, in the foothills, 60 acres level, balance rolling, $8250, clear. Want Los Angeles or vicinity.

F. BRYANT, 519 Grant Bldg.
8th and Broadway. Main 308. F2085.

FOR EXCHANGE—
20 acres—4 year old peaches, in bearing, splendid varieties, 16 shares water stock, worth $400 to $1000. Price $6000. Mortgage $3000. Will trade for Los Angeles or vicinity.

Want relinquishment for the following pieces of property. House and lot in Los Angeles, $2350. Main st. lot in L. A. at $1800. House and lot at Long Beach, $2500, all clear.

640 acres fine orange, eucalyptus and grazing land at $20 per acre. Want lots suitable for apartment house.

25 acres West Riverside, 2-4 navels, 1-4 lemons, plenty of water, small house, barns, shed, etc., $1400 per acre. Will take Los Angeles property, some cash, balance mortgage.

2½ acres Riverside, fine orange land, now in barley, orange groves on two sides, near electric car, 44 shares water, value $75 per share, $7500; mtg. $2500. Want Los Angeles property for equity.

124 acres, all level, alfalfa, right on R.R. near Hemet, equity $8200. Want house in Los Angeles.

WESTERN REALTY & INVESTMENT CO.,
Main 3115. 315 South Hill st. G2035.

FOR EXCHANGE—
$5,000—15 acres near High Grove, 6 to 8 year old oranges, 5-room residence. Exchange for city or Pasadena property.

$35,000—20 acres foothill section of Glendora. In bearing oranges, with large reservoir and abundance of water; 8-room modern residence, barn, stock and implements; located in an absolutely frostless section. Wanted, residence, city.

SEE LUNDEEN FOR HOMES CO.,
Suite 223, Central Bldg., Sixth and Main.

FOR EXCHANGE—$1250, 10 ACRES NEAR Rialto, clear of inc., for clear vacant lots. $150 to $200 Equity in 54th st. cottage for clear. $1500—15 acres, near Redlands Junction, $2000—100 feet frontage, on 4th st., Santa Ana.

$2000—24½ acres, Skagit, Co., Washington, $1600—40 acres, Breker co., Minn.
$1400—5 acres, in Tully City, N. Y.
$1250—5-passenger auto, in pink condition.
W. J. BRYANT, 318 Fay Bldg.

FOR EXCHANGE—FORTY ACRES, MECCA, adjoins fancy orange grove in artesian belt. Cash value $50 acre.

Thirteen acres high lemon land, 9 miles east of city, on San Gabriel boulevard, for city realty.

LAWRENCE,
10277 Main 1583. 709 Grant Bldg.

FOR EXCHANGE—10 OR 20 ACRES FIRST-grade lemon or orange land in California's choicest citrus district, 40 shares water stock, Pacific Electric now building to property. Land is level, sloping from foothills, above frost area. Cleared, graded and ready for trees. Land is red decomposed granite, deep and fertile. Will sell cheap. Liberal terms or want Los Angeles or Pasadena. Will take 1919 or 1911 touring car as part payment.

FOR EXCHANGE—1000 CLEAR, 40 ACRES, Kings county alfalfa land with free water. Owner adjoining land refused $125 acre. This is guaranteed O.K. I want to bring all my holdings to Los Angeles and vicinity. Will accept anything of value, near, or equal value. I own this, and want to deal with owners only. Address F, box 2. TIMES OFFICE.

FOR EXCHANGE—AT CORCORAN—200 acres, east of town. Excellent soil. Cash value $18,000. Will exchange for property in or near Los Angeles. MOYER, 604 Frost Bldg. F5167.

FOR EXCHANGE—MY $12,500 EQUITY IN orange grove near Ontario; small mortgage. 16-year-old trees, good water rights. Will exchange for Los Angeles city or ranch property, or for seeded alfalfa land. Will assume mortgage if necessary. Owners or agents, what have you to offer? Phone owner, A1365, or address G, box 62, TIMES OFFICE.

FOR EXCHANGE—
GENTLEMAN'S COUNTRY HOME.
$25,000—Magnificent home and two acres of grounds, lodge, guests' bungalow, garage, picked flowers, fruit and berries, 1 shares water, L. A. or Pasadena. C. J. MOREY, with R. B. DICKINSON, 331 S. Hill st. F4331.

FOR EXCHANGE—OR SALE—
5-acre San Gabriel Blvd., large pepper trees, 6-room strictly modern house, full basement, 200 fruit trees, alfalfa and garden; all fenced with water; elegant location; can use other property to $5000.
D. A. ROSS & CO.,
25 W. Main st., Alhambra. 702 S. Spring.

FOR EXCHANGE — ONE MODERN 6-ROOM cottage on Girard st. Ouone modern 5-room cottage on Girard st. Owner has 5-room cottage on East 48th st., in good neighborhood. For vacant lots in the Wilshire district east of Hobart Blvd. and south of Wilshire Blvd. State location. 511 BERENDO STREET.

FOR EXCHANGE — 80 ACRES FRESNO county, abundance of water, level and fine soil, clear. Take Los Angeles or suburban. Price $8000. Trade all or part.
M. U. BUTTERBAUGH CO.,
516 Grosse Bldg. F6597.

FOR EXCHANGE—CLEAR PLACENTIA ORchange land with water, $300; clear Coachella land with water, $100; 240 acres clear, improved Fresno, $18,000; 160 acres clear improved Imperial, $20,000. Different owners. Want city improved or vacant. M. J. FERGUSON, 327 Merchants Trust Bldg.

FOR EXCHANGE—
REAL ESTATE OWNERS
DON'T MISS THIS OPPORTUNITY.
Send your address on postal to HARRY B. GOODMAN CO., Fay Bldg., and receive new exchange list of exceptionally fine eastern city and farm properties who want California.

FOR EXCHANGE—160 ACRES, IMPROVED ranch, near Newhall, all tillable; $10,000; fine for alfalfa and hogs; want city or small fruit ranch.
LOREN L. JANES,
308½ Bryson Block. F5189, Broadway 3275.

FOR EXCHANGE—TWO FINE CLEAR ranch properties, both well improved and absolutely free and clear. One at $30,000 and one at $125,000. Will consider a large amount of good city property and give long time at low rate of interest on balance. Will assume on the right kind of stuff, one or both.
W. T. LISENBY, 579 P. E. Bldg. A5544.

FOR EXCHANGE—40 OR 120 ACRES UNDER the Turlock irrigation system; nothing better in the State. Can't use this myself, but can use property here. Will trade clear for hero or Alhambra. 514 SECURITY BLDG. Phone A2372.

FOR EXCHANGE—18 ACRES, CLOSE TO ANAHEIM; 5-room cottage, barn, oceans of water, finest electric pumping plant in the State, 75 inches of water. Price $7500. Want home in city. CHAS. N. GREEN, Sole Agent, 240 Byrne Bldg. F2195.

FOR EXCHANGE—80 ACRES IMPROVED, splendid soil, 7-room house, barn, almonds, peaches, prunes and plums, 55 acres table and raisin grapes. All 10 years old, water piped to house. Will give good trade on city property. Price $12,000. Send for CHAS. N. GREEN, 240 Byrne Bldg. F2195.

FOR EXCHANGE — FIVE ACRES ORANGE land in Rialto with good water right, ½ mile from center of town, for lot close in at Santa Monica. Address P, box 69, TIMES OFFICE.

FOR EXCHANGE—163 ACRES, 14 MILES from San Diego, fine soil, clear. Want L. A. lots. CARROLL & PREECE, 722 Story Bldg.

FOR EXCHANGE—TEN ACRES ORANGES at Covina, price $18,000. Will accept bungalow to $6000, balance annual payments. Address P, box 96, TIMES OFFICE.

FOR EXCHANGE—FOR CITY PROPERTY here, or East, 320 acres, over 300 inches free running water, 180 acres now being prepared to plant to alfalfa, balance of land mesa, suitable for oranges or lemons; one hour's ride from this city and 2 miles from station in Riverside county, and exceptional opportunity. Water alone worth the price. $30,000.
BEN WHITE,
308½ Bryson Block.

FOR EXCHANGE — 40 ACRES, COTTON land; price $250; want rooming house or other city. HOGE & WHITTEMORE, 434 Consolidated Bldg., Sixth and Hill. A4268.

FOR EXCHANGE—[illegible] ACRES, FRUIT, ALfalfa, water, house, barn, live stock, tools, $35,000; or want city residence property.
JAMES THOMPSON INV. CO., 426 Mason Building.

FOR EXCHANGE—$3500 CLEAR, BEST ranch at Corcoran; well improved; want city [illegible]ranch or small ranch. JAMES THOMPSON INV. CO., 426 Mason Building.

FOR EXCHANGE—
Country Property.

FOR EXCHANGE—$20,000; MORTGAGE $3500, 17½ acres softshell walnut grove, 8 years old, modern and new 7-room elegant bungalow and other buildings, plenty of cheap water; only 900 feet north of station on Covina electric line, and not far from boulevard. Want Los Angeles income to same or slightly greater value.

$12,000—Clear, 80 acres, 2 miles from Imperial; 70 acres in fine stand of alfalfa, good 6-room cottage, barn and other outbuildings. Plenty of water stock. Want L. A. vacant or improved same value.

$35,000—Clear, 70 acres, 40 acres in walnuts, balance walnut or alfalfa land. Want L. A. income property to full value.

HILDESHEIM & SCHILLER,
508-9 Delta Bldg., F4526, Main 5025.

FOR EXCHANGE—

5 ACRES SAN GABRIEL.

On San Gabriel Blvd., 5 acres all in walnuts and fruit; large 9-room house, thoroughly modern; well and pumping plant. Want something in Pasadena or South Pasadena. Price $12,000 clear.

R. D. TINKLEPAUGH,
with
HOLMES-WALTON CO.,
504-6 Grant Bldg., 4th and Broadway.

FOR EXCHANGE — $1500, SYNDICATE stock in income Main-street property. Want vacant lot on high ground, First st. and Union-ave. way considered.

$2500, 60 acres fine land 5 miles west of Lancaster. Clear. Want house and lot up to $5000; Ocean Park preferred.

$12,000—80 acres at Porterville, worth 100 money. Best of soil. Good water right. House and barn. Want city or beach, or would assume on orange or walnut orchard.

625-acre stock farm, nothing better and but little as good, all in high state of cultivation; clear. If you have good city property and can deliver this at $100,000, it is just the place for a live man to coin money. G. A. GYLER, 314 Stimson Bldg. A314, Broadway 2752.

FOR EXCHANGE—19½ ACRES REDLANDS, 6 miles east in the Yucaipi Valley. A-1 apple land, 5-room house, new barn, plenty water. Price $4000. Mtg. $700. Want clear bungalow for equity.

SANTA ANA WAY. 20 acres near electric, five-room modern house, some stock and implements. Price $7500. Want land Paso Robles way to $5000.

CHICKEN RANCHES, PASADENA, SAN GABRIEL AND MONROVIA WAY, $4000 to $7000. Want well located bungalows as part pay.

STOCKWELL REALTY CO.,
430 South Broadway.
F1681. Broadway 2732.

FOR EXCHANGE—$12,000, MORTGAGE $5000. San Fernando, 12-acres young orange grove, 2-3 Valencias, 1-3 Navels; plenty of water; small house and barn. Want Los Angeles.

$35,000, mortgage $10,000. San Fernando, 20-acre full-bearing orange and lemon grove. Want Los Angeles residence.

$19,500, mortgage $7750. Lankershim, 30 acres of level land. All in cultivation. This is ready for subdividing. What have you in Los Angeles or clear eastern?

J. T. PETERS, 627-628 H. W. Hellman Bldg.

FOR EXCHANGE — 40-ACRE ORANGE grove, one of the best young groves in Southern California; near Uplands and Ontario; underground water system; cheapest water anywhere; $1 per acre per year for all you can use; beautiful 10-room house; fine large barn, garage with cement floor; every tree in perfect condition; $9000 crop now on the trees. Price $75,000. Property owned by corporation of business men now closing up affairs and retiring from business. Want income property in Los Angeles; well located, up-to-date apartment house preferred. ARTHUR G. MUNN, 705 Union Trust Bldg.

FOR EXCHANGE—
$12,000—Ten acres, Corona, southeast section, with 18 shares of water, set solid to 15-year-old navels. Exchange for residence, city. This grove is in first-class condition and will bear the closest scrutiny.

$50,000—Sixty acres, Ventura, near Santa Susana. Large pumping plant; fully improved; netting income from $4000 to $5000 yearly. Exchange for city properties.
SEE LUNDEEN FOR HOMES CO.,
Suite 223, Central Bldg., Sixth and Main.

FOR EXCHANGE—

675 ACRES AT SAN DIMAS.

150 acres first-class lemon land, plenty of water, eight-room modern bungalow. Price $75,000, mortgage $15,000. Want Los Angeles income property.
See O. W. SEASTROM, with
W. I. HOLLINGSWORTH & CO.,
10777. 600 S. Hill st. Main 6760.

FOR EXCHANGE—4½ NAVELS IN REDlands, plenty water in South Dakoma city limits, 15 years old, 3000 boxes on trees yet, in pink condition, $29,000. Want $12,000 to $15,000 home, balance easy. 15-acre in beans, 1-4 to be delivered to order. 7 miles south Anaheim. This is good stuff, grow anything. $4000; mortgage $1500. Want 6-room bungalow or lots; will assume. MARTIN-MATHES, 325 Douglas Bldg.

FOR EXCHANGE—
320 acres, good land, all fenced, well, windmill, etc., land is locatel near Porterville, Tulare county. Price $60 per acre; ($19,200) clear. Want residence, apartment house, or would conaider good lots or acres near Los Angeles.
UMBSTEAD ROBINSON & CO.
G. T. JOHNSON BUILDING.

FOR EXCHANGE OR SALE—320 ACRES good farming land in Millard county, Utah. Level and fine soil. Adjoining land, with water selling for $75 per acre. Water can be put on this land for $15 per acre. Price $6500; free and clear. Will exchange for California property.
See Davis,
GOLDEN STATE REALTY COMPANY
120 W. 6th St.

FOR EXCHANGE—CASH VALUATION.
$9000—20 acres alfalfa, perfect water right, level foothill property, fine citrus fruit land, 17 miles to Los Angeles; schools, fine roads, etc. This property is sure to advance. Want city residence or flats. Equity $4500. Will assume. For quick deals, $6500.
MR. EVERETT, with Main 4202. F4898.
THOS. C. BUNDY & CO. 405 S. Hill st.

FOR EXCHANGE—MY 4 PIECES, 5 ACRES each, adjoining city limits, Santa Ana, artesian well, good for oranges, walnuts, vegetables, the richest land in California. Adjoining land held at $700 per acre. Will sell for $375. Take cottage, city or Venice to $3000.
W. A. RYON, 204 Bradbury.

FOR EXCHANGE—
Splendid 10-acre grove in Corona; ample water. Grove in A-1 condition. Price $15,000 clear. Will take city property to $8500. 12-year-old trees.
G. M. GIFFEN. Main 2110.
208 Story Bldg. Member L.A.R.B.A.

FOR EXCHANGE—27 ACRES, $25,000 WALnut grove, Whittier District, fine condition, showing good income, house, barn, plenty cheap water. Want ranch around Turlock or Modesto. (5013)
THE MISHLER-GAENSSLEN CO.,
301-2 Bradbury Bldg.

FOR EXCHANGE—$100,000 CLEAR. 5000 acres of level land. A1 alfalfa land, close to railroad and station, in the artesian belt, surrounded by improved ranches. Will consider part or all in exchange. J. T. PETERS, 627-628 H. W. Hellman Bldg.

FOR EXCHANGE—FINE 5-ACRE ORANGE grove, near city on new boulevard. House, barn, cheap water, price $7500 clear. Want house, city. ELWELL & MASAC, 233 Higgins bldg. Main 2190. F6021.

FOR EXCHANGE—COVINA, BARGAIN, 20 acres, $25,000. Two-thirds Valencias, one-third navels. In finest condition. Includes Valencia crop. Will take good city improved or vacant, part trade. C. J. MOREY, with R. Dickinson, 331 S. Hill st. Main 88. F5321.

FOR EXCHANGE—$16,000.
160 acres near Riverside; 6-room house, barn, well.
5 acres near city, 5-room house, barn, well, horse, cow, wagon, 40 chickens, $3500. Want city.
STRAUS, 826 S. Spring st.

FOR EXCHANGE—40 ACRES, $40,000 AT THE city's limits, 15 minutes out. The most perfect for subdivision on the market. Will take city income. Part trade. Parrish Barker, with R. B. DICKINSON, 331 S. Hill. F5321, Main 88.

FOR EXCHANGE—ORANGE GROVE HOME, beautiful place, on the trolley. Splendid trees, good residence, 10 acres, $15,000, navels and Valencias. Will take city improved or vacant. Part trade. C. J. MOREY, with R. B. Dickinson, 331 S. Hill St. Main 88. F5321.

FOR EXCHANGE—WHAT HAVE YOU TO exchange for 30-acre ranch near Compton, L. A. income or San Joaquin improved perferred. N. E. REALTY CO., 220 Lissner Bldg.

FOR EXCHANGE—RANCHES OF ALL kinds and prices for city property. We make a specialty of exchanges. List with us for quick action. CHAS. F. STOKES CO., Suite 616 Grant Bldg.

FOR EXCHANGE—320 ACRES, FINE MONtana land, with running water and good improvements, for improved ranch near here, Phone owner, HOLLYWOOD 1344.

FOR EXCHANGE—OR RENT, 40 ACRE, IMproved ranch, flowing wells, near Coachella; want Minn. farm. Address K, box 84, TIMES OFFICE.

FOR EXCHANGE—CLEAR RANCH PROPerty up to $45,000 for apartment house or business property. Will assume; no agents. Call 329 P.E. BLDG.

FOR EXCHANGE — 220 FRONT FEET ON best paved business street, $200 front foot; want acreage. JAMES THOMPSON INV. CO., 426 Mason Building.

FOR EXCHANGE—
Country Property.

FOR EXCHANGE—17 ACRES, CLOSE TO Fullerton, on 1400 county roads, quarter mile from railway. Want lots suitable for building. H. ROWATT BROWN, 602 So. Hill.

FOR EXCHANGE—
Eastern and Northern Real Estate.

FOR EXCHANGE—OR SALE—FOR LOS Angeles property, 66 acres, five miles from Medford, Oregon, in famous Rogue River Valley. Will subdivide into 41 or 25-acre tracts, partly improved, an A1 proposition. Also two beautiful modern homes on Lake Minnetonka, 19 minutes' ride from Minneapolis, Minnesota; finest summer resort in U. S. Will trade for bungalows in Los Angeles. Value $22,500. Address G, box 92, TIMES OFFICE.

FOR EXCHANGE—
REAL ESTATE OWNERS
DON'T MISS THIS OPPORTUNITY.
Send your address on postal to HARRY B. GOODMAN CO., Fay Bldg., and receive new exchange list of exceptionally fine eastern city and farm properties who want California.

FOR EXCHANGE—
Our list of eastern property is the largest in Los Angeles. We exchange eastern for California property exclusively. No trouble to answer questions.
SLACK & COMPANY,
Main 3282. 613-14 Fay Bldg. A7928.

FOR EXCHANGE—$45,000; FORTY-ROOM, three-story brick block, corner lot, live Michigan town, clear. Want Southern California lands or improved property, will assume. Wilson with MASH & M'MILLAN, 618 Citizens' National Bank Building. Main 450. F4587.

FOR SALE OR EXCHANGE—320 ACRES Southern Humbolt county, Calif. House, barn, SNAP $2200. Submit trade quick. No commission. J. P. GARDNER, Hollywood.

FOR EXCHANGE—
Oakland, Frisco, Berkeley, for L. A. L. A. for Frisco, Oakland, Berkeley. Large or small, improved or vacant.
G. ZOLL, Cit. Nat. Bank Bldg.

FOR EXCHANGE—
Brick business block, Seattle, $35,000, clear. Want apartment house here to $50,000.
G. M. GIFFEN. Main 2110.
208 Story Bldg. Member L.A.R.B.

FOR EXCHANGE—265 ACRE IMPROVED bottom farm, near Quincy, Ill., Price $26,500, mtg. $8000. Want store building and stock of groceries, or something near city. Will assume.
AMERICAN-MEXICAN INV. CO.,
F4447. 401 Story Bldg. Main 6711.

FOR EXCHANGE—
$10,000 clear residence in Kansas City, Mo., for city suburban, or acreage.
AMERICAN-MEXICAN INV. CO.,
F4447. 401 Story Bldg. Main 6711.

FOR EXCHANGE—
86 acres alfalfa, Ventura. Price $20,000. This property raises $5000 per year in crops. Free water. Want city property value $3000, some cash, balance mortgage. LAKE, 400-401 Lankershim Bldg. Main 3760. A1729.

FOR EXCHANGE—CHOICE 9 ACRE WALnut grove, trees 21 years old, plenty of water. Pomona. Price $10,000. Want residence in Highland Park for equity, $4000. Will assume some.
AMERICAN MEXICAN INV. CO.,
F4447. 401 Story Bldg. M6711.

FOR EXCHANGE—TWO 8-ROOM HOUSES, Cripple Creek; 6 lots Port Angeles, Wash.; ten lots Woburn, total value $12,500; all clear; submit any California property; will assume. CHAS. N. GREEN, 240 Byrne Bldg. F2195.

FOR EXCHANGE—
Three acre chicken ranch, price $3000, clear. Want home in city equal value.
See SHAFFER, with
MERCANTILE REALTY CO.
205 Mercantile Place.

FOR EXCHANGE—FOR ANY GOOD Southern California property, 2808 acres grazing land close to Denver, clear, will price it right, divide if you wish and assume a modest mortgage. Address F, box 52, TIMES OFFICE.

FOR EXCHANGE—I HAVE A FINE RESIdence property, worth $15,000, in the residence section of Pittsburgh, Pa., to exchange for California ranch or acreage. Address owner, J. K. WYMARD, 915 Gerrit st., Pittsburgh, Pa.

FOR EXCHANGE—WANT SOUTHERN CALifornia for 11-room strictly modern home, large corner lot, Weston, Mass. Boston's select suburb. Will stand closest investigation. Price $12,000. MASH & McMILLAN, 618 Citizens' National Bank Bldg.

FOR EXCHANGE—FIRST-CLASS MASSAchusetts residence income property for some kind of Los Angeles property. For health, I must remain here. What have you? If interested I will call. Address S, box 247, TIMES BRANCH OFFICE.

FOR EXCHANGE—720 ACRES VOLCANIC ash fruit and wheat land, near Pasco, Wash., has mile Columbia River and railroad front. Price $18,000. Owner will divide. For Southern California, city or ranch property. ENKE, 1119 Madison, Seattle.

FOR EXCHANGE—CLEAR INCOME AND vacant property in South Dakoma for residence in Los Angeles or Pasadena; will assume or add some cash; owners only. Give location and price in first letter. Address M, box 28. TIMES OFFICE.

FOR EXCHANGE—LOT IN BEST RESIdence section Seattle, all improvements in. Asphalted street. Want bungalow Southwest. What have you? No agents. Address F, box 274, TIMES BRANCH OFFICE.

FOR EXCHANGE—CLEAR MINNEAPOLIS and St. Paul property, improved and unimproved, for Southern California to $8000; will assume $3000. OWNER, 612 Chamber of Commerce Bldg.

FOR EXCHANGE—KANSAS CITY, OKLAhoma, Kansas, Spokane property; want Los Angeles and near. MARLATT, 233 H. W. Hellman Bldg.

FOR EXCHANGE—$50,000; GOOD VALUE, clear, BOULDER, COLORADO, residence or other lots for bargain equities in acreage or other real estate near Los Angeles. D. E. DOBBINS, 527 Bixel st., Los Angeles.

FOR EXCHANGE — 160 ACRES, REDWOOD timber land; plenty of water, Sonoma County for Los Angeles or vicinity; might assume. Address Room 2, 2356½ S. BROADWAY.

FOR EXCHANGE—
160-acre farm, rented, one-third of crop, near county seat, Stevens county, Minn.; for residence or merchandise. Address K, box 93, TIMES OFFICE.

FOR EXCHANGE—PHOENIX AND SALT River valley real estate in exchange for Southern California city and country property. SOUTHWESTERN REALTY CO., Phoenix, Ariz.

FOR EXCHANGE — HOUSE AND SMALL lot South Omaha, Neb., clear, for property here. PHONE West 3475.

FOR EXCHANGE — A VERY FINE PROPerty in Ogden, with good income; bank valuation $25,000; price $23,000; want any good property here, city or Long Beach preferred. S. S. WORLEY, 235 H. W. Hellman Bldg. A3962.

FOR EXCHANGE—LARGE MODERN RESidence in best residence section of San Francisco. Price $15,000. Want Los Angeles property. A. C. RANSOM, 912 Story Bldg.

FOR EXCHANGE—VALUABLE DENVER, Colo., residence, in finest part of city, for Los Angeles realty. Address M, box 77, TIMES OFFICE.

FOR EXCHANGE—FOR ANY GOOD Southern California property, 2808 acres grazing land close to Denver, clear, will price it right, divide if you wish and assume a modest mortgage. Address F, box 52, TIMES OFFICE.

FOR EXCHANGE—I HAVE A FINE RESIdence property, worth $15,000, in the residence section of Pittsburgh, Pa., to exchange for California ranch or acreage. Address owner, J. K. WYMARD, 915 Gerrit st., Pittsburgh, Pa.

FOR EXCHANGE—WANT SOUTHERN CALifornia for 11-room strictly modern home, large corner lot, Weston, Mass. Boston's select suburb. Will stand closest investigation. Price $12,000. MASH & McMILLAN, 618 Citizens' National Bank Bldg.

FOR EXCHANGE—FIRST-CLASS MASSAchusetts residence income property for some kind of Los Angeles property. For health, I must remain here. What have you? If interested I will call. Address S, box 247, TIMES BRANCH OFFICE.

FOR EXCHANGE—720 ACRES VOLCANIC ash fruit and wheat land, near Pasco, Wash., has mile Columbia River and railroad front. Price $18,000. Owner will divide. For Southern California, city or ranch property. ENKE, 1119 Madison, Seattle.

FOR EXCHANGE—CLEAR INCOME AND vacant property in South Dakoma for residence in Los Angeles or Pasadena; will assume or add some cash; owners only. Give location and price in first letter. Address M, box 28. TIMES OFFICE.

FOR EXCHANGE—LOT IN BEST RESIdence section Seattle, all improvements in. Asphalted street. Want bungalow Southwest. What have you? No agents. Address F, box 274, TIMES BRANCH OFFICE.

FOR EXCHANGE—CLEAR MINNEAPOLIS and St. Paul property, improved and unimproved, for Southern California to $8000; will assume $3000. OWNER, 612 Chamber of Commerce Bldg.

FOR EXCHANGE—KANSAS CITY, OKLAhoma, Kansas, Spokane property; want Los Angeles and near. MARLATT, 233 H. W. Hellman Bldg.

FOR EXCHANGE—$50,000; GOOD VALUE, clear, BOULDER, COLORADO, residence or other lots for bargain equities in acreage or other real estate near Los Angeles. D. E. DOBBINS, 527 Bixel st., Los Angeles.

FOR EXCHANGE — 160 ACRES, REDWOOD timber land; plenty of water, Sonoma County for Los Angeles or vicinity; might assume. Address Room 2, 2356½ S. BROADWAY.

FOR EXCHANGE—
160-acre farm, rented, one-third of crop, near county seat, Stevens county, Minn.; for residence or merchandise. Address K, box 93, TIMES OFFICE.

FOR EXCHANGE—PHOENIX AND SALT River valley real estate in exchange for Southern California city and country property. SOUTHWESTERN REALTY CO., Phoenix, Ariz.

FOR EXCHANGE — HOUSE AND SMALL lot South Omaha, Neb., clear, for property here. PHONE West 3475.

FOR EXCHANGE — A VERY FINE PROPerty in Ogden, with good income; bank valuation $25,000; price $23,000; want any good property here, city or Long Beach preferred. S. S. WORLEY, 235 H. W. Hellman Bldg. A3962.

FOR EXCHANGE—LARGE MODERN RESidence in best residence section of San Francisco. Price $15,000. Want Los Angeles property. A. C. RANSOM, 912 Story Bldg.

FOR EXCHANGE—VALUABLE DENVER, Colo., residence, in finest part of city, for Los Angeles realty. Address M, box 77, TIMES OFFICE.

FOR EXCHANGE—
Three acre chicken ranch, price $3000, clear. Want home in city equal value.
See SHAFFER, with
MERCANTILE REALTY CO.
205 Mercantile Place

Realty Liners.

FOR EXCHANGE—
Real Estate Miscellaneous.

FOR EXCHANGE—OUR INTEREST IN AN old ESTABLISHED BUSINESS; NO EXPERIMENT a live going concern showing 50 per cent. increase over first 6 months of last year; will sell or exchange this stock at its actual book value. ⅓ of this stock is preferred drawing 6 per cent. interest. Controlls 3 positions paying good salary. An opening for one or two men to make money. No get rich quick proposition but solid, sure, proposition, that will bear strictest investigation. Good reason for selling. Value about $12,000. Will divide in reasonable amounts. Will take ranch or city property, assume some, but need some cash. Address M, box 73, TIMES OFFICE.

FOR EXCHANGE—
OCEAN VIEW FOR EASTERN.
If you have good Eastern Improved, L. A. city or So. Cal. ranch land, with some cash, I can submit $20,000 to $50,000 of fine lots adjoining Palisades on the high ground at Santa Monica, with grand ocean view, surrounded by best of developments and ripe for resale to home-builders. Here is a rich opportunity for a quick turnover at good profit.
SEE MR. TROOD.
E. R. BOYDEN & CO. (Phones 60125. M723.) 236-238 Cons. Realty Bldg., 6th & Hill.

FOR EXCHANGE—
ONE HUNDRED LOTS
ADJOINING PALISADES, SANTA MONICA,
FOR EASTERN OR CITY AND CASH.
Adjoining the Palisades on Santa Monica high ground with grand ocean view and highest class developments surrounding. We car offer a large block of lots now ripe for retailing to home-builders. Owners will consider good city or Eastern with some cash.
SEE MR. TROOD.
E. R. BOYDEN & CO. (Phones 60125. M723.) 236-238 Cons. Realty Bldg., 6th & Hill.

FOR EXCHANGE—
WANT GOOD GROVE.
Offer equity in a ten-flat house; gross income about $2000; rents well, furnished; might also add equity of $6000 in handsome Wilshire 9-room home on 60-ft. east front, near W. 6th st. Owner of both properties wants good orange grove. Covina, Glendora, Azusa.
SEE MR. TROOD.
E. R. BOYDEN & CO. (Phones 60125. M723.) 236-238 Cons. Realty Bldg., 6th & Hill.

FOR EXCHANGE—
OWNERS
We are making a specialty of exchanges and would like to list your property. What have you? What do you want?
See MR. CAIN,
THE LAWRENCE B. BURCK COMPANY.
142 S. Spring st.
Main 6681. Home 10685.

FOR EXCHANGE—$4000 CLEAR. WELL LOcated store building with living-rooms. On lot 55x165, always rented to good tenants. Want ranch up to $6000, any good location, Downey, Anaheim, Santa Ana, Pomona, Ontario, in fact want a going ranch for a home. (693.)
KEOGH,
THE MISHLER-GAENSSLEN CO.,
201-2 Bradbury Bldg.

FOR EXCHANGE—640 ACRES PATENTED choice land; west of El Centro, close to line of San Diego and Yuma Railroad. Will exchange all or part. Want Los Angeles, Long Beach, Chicago, Cleveland, city or country. Will assume.
KEOGH,
THE MISHLER-GAENSSLEN CO.,
201-2 Bradbury Bldg.

FOR EXCHANGE—
CLEAR PROPERTY.
Store building and cottage at Ocean Park, two lots in Westgate Tract. Four room Cal. cottage in city, total value $8000 clear; will assume on good city property. See A. G. WESTPHAL,
F. H. EDWARDS CO.,
208-10 Union Trust Bldg., P2077.

FOR EXCHANGE—
INCOME $45 PER MONTH.
Modern flat building on lot 50x181. Price $7000, mortgage $3000, 7 per cent. Want clear cottage or what? for equity.
A. G. WESTPHAL,
F. H. EDWARDS CO.,
208-10 Union Trust Bldg., P2077.

FOR EXCHANGE—
CASH AND CLEAR EASTERN.
Want improved property in Los Angeles or near-by. We have client with $3000 cash and $3000 worth of good clear Pennsylvania property.
U. H. GOWEN & CO.,
601 Grant Building.

FOR EXCHANGE — I HAVE FOR EXchange a fine Los Angeles residence for good Hollywood lot or lots, up to $6000. It will pay you to investigate this at once. I mean business.
C. N. CLINCH, with
C. H. LIPPINCOTT & CO.,
311 Pay Bldg., Third and Hill sts.

FOR EXCHANGE—$9000. HOME, 3 ROOMS, bookcases built in, sleeping porch, on W. 20th st. equity $6500. Also Burlington near 16th st., $6000, clear. Quiet beach home, 9 rooms, bath, nice place for children; fine class of people, $3500. Want $9000 cash, balance in city lots. Call E. C. TAYLOR, 245 S. Los Angles st., or Phone P2235, Main 845.

FOR EXCHANGE—
REAL ESTATE OWNERS
DON'T MISS THIS OPPORTUNITY.
Send your address on postal to HARRY B. GOODMAN CO., Pay Bldg., and receive new exchange list of exceptionally fine eastern city and farm properties who want California.

FOR EXCHANGE—HAVE STORE BUILDING built three years, in growing town 40 miles from Los Angeles, cost $1600, will exchange same for clear vacant in L. A. or vicinity. No agents. Address K, box 7, TIMES OFFICE.

FOR EXCHANGE—FOR ACREAGE.
5 to 10 acres, on car line. I have gilt edge property to exchange in Los Angeles. I want this for an Odd Fellows' Home.
113-20 HENNE BLDG.

FOR EXCHANGE — $3200, CLEAR; 80 acres of alfalfa land in Kern County, close to railroad and station. Want house Highland Park way and assume. J. T. PETERS, Nos. 627-628 H. W. Hellman Bldg.

FOR EXCHANGE—GOOD RESTAURANT and hotel dining-room, for acres or lots together, good business, been serving over two years, $400. Address Mrs. MAE GARDNER, Brawley, Cal.

FOR EXCHANGE—$30 ACRES, HOLTVILLE district; good house and buildings; all hog fenced; 125 acres alfalfa; price $125 per acre. Want house Westlake way up to $11,000, balance long time. Address K, box 43, TIMES OFFICE.

FOR EXCHANGE—160 ACRES, FENCED, 2 and 4-room houses, team, barn, outhouses, well, windmill, tank, pumping plant, tools, timber, stream through ranch, building trolley nearby. San Diego county. $10,000. Want something here. HESS, 125 N. Ohio. Phone 53712.

FOR EXCHANGE — TEN-ACRE ORANGE grove, Riverside district, $12,000; want residence for $8500 equity. If clear lots, city, price $12,000; want residence same value. Might take clear Eastern for both. Owner, 320 O. T. JOHNSON BLDG.

FOR EXCHANGE—OWNER WANTS 5 OR 10 acres clear, improved near Los Angeles and close to car line, in exchange for $6500, equity $10,000. Address F, box 272, TIMES BRANCH OFFICE.

FOR EXCHANGE—
Industrial stock, Chicago company, to amount $50,000. All or part for Southern California real estate. Will assume. Address M, box 63, TIMES OFFICE.

FOR EXCHANGE—40 ACRES BEAN AND land, 2 miles from Santa Maria, Santa Barbara county, $2000, clear; want beach property same value. Owner, COLLINS, Garvanza, P.O. East 2713.

FOR EXCHANGE—MY EQUITY IN SANTA Monica income property for small business in or small ranch near good inland town. Address W. C., Care Los Angeles Times Agent, RIVERSIDE, CAL.

FOR EXCHANGE — 2000 SHARES ASSOCT. Realty stock, pays good dividends, worth about $2000, for small ranch of same value. P. J. DOLAN & CO., Real Estate, Investments, South Pasadena, Cal.

FOR EXCHANGE — WANTED, APARTments or other good city property for 120-acre fine fruit ranch, fully equipped, $38,000. JAMES THOMPSON INV. CO., 428 Mason Bldg. Main 2005.

FOR EXCHANGE—WANT TO PURCHASE ranch up to $25,000. Will pay for same with clear Grand avenue property. EUGENE C. WEBSTER, 731 H. W. Hellman Bldg.

FOR EXCHANGE—WANTED, BOSTON, $3000 clear. Ranch house, water, at Turlock. JAMES THOMPSON INV. CO., 428 Mason Bldg. Main 2005.

FOR EXCHANGE — $1000, 5 PER CENT. railroad bond for suitable Wilmington property not too far out. Address G, box 212, TIMES BRANCH OFFICE.

FOR EXCHANGE — OUR NEW PLAN, NO commission, no take-off. Exchanged forty properties last month. Better investigate. Address F, box 270, TIMES BRANCH OFFICE.

FOR EXCHANGE — IF YOU WANT TO sell or trade real estate see EASTERN REALTY CO., 311 Currier Bldg. Quick results. A6515.

FOR EXCHANGE—I WANT YOUR PROPerty to exchange, can match anything; place your property with me and I will exchange it. J. A. CRAIG, 313 H. W. Hellman Bldg.

FOR EXCHANGE — APARTMENT-HOUSE, close in on Figueroa st., rents $2040 year; want some cash and other property. Owner, Box V, box 167, TIMES OFFICE.

FOR EXCHANGE — OAKLAND NEW IMproved. Los Angeles, improved or unimproved. Call after 5 p.m., 2029 W. 37TH ST.

FOR EXCHANGE—I MATCH ANY TRADE large or small, in farm or city property, in any State. J. A. KING, room 1, Lyon Blk., Riverside, Cal.

FOR EXCHANGE—200 SHARES HOME building stock, worth $200. Want clear lots or house and lot. Address G, box 229, TIMES OFFICE.

FOR EXCHANGE—BEN WHITE WILL EX. change for 304 BRYSON BLDG.

FOR EXCHANGE—
Eastern and Northern Real Estate.

FOR EXCHANGE—10,000 SHARES OF INdustrial stock, par value, $1 per share, in a California corporation, clear of mortgage and producing a staple product; want a good ranch, might consider a good Eastern farm. J. N. WILLIAMS, 303 I. W. Hellman Bldg., 411 S. Main.

FOR EXCHANGE—OR SALE—NICE HOME place in Alhambra, nearly an acre, 150 fruit trees, barn, chicken corrals, one block from cars, 7-room dwelling; reasonable for cash or home in Southwest L. A. Address N, box 28, TIMES OFFICE.

FOR EXCHANGE — $5,000. TELEPHONE bonds for city property; vacant or improved. Will divide in amounts of $10,000. BERNARD VOLLMER, 425 Herman W. Hellman Bldg.

FOR EXCHANGE—NEW MODERN SEVENroom bungalow, two sleeping porches. East front lot 64x225. Clear. Would consider good Los Angeles vacant to $4000. Price $5500. OWNER, 1845 N. El Molino, Pasadena.

FOR EXCHANGE—FINE RESIDENCE ON corner lot, extending to next street, $20,000; clear; will add cash for acreage between here and Venice, close to car. BOWEN, 232 Mason Bldg. F3460, Main 2167.

FOR EXCHANGE—MANUFACTURING AND retail business, $25,000; will accept a ranch up to $15,000. Business established 12 years, well known. Owner wants to retire. Address P, box 48, TIMES OFFICE.

FOR EXCHANGE—IF YOU WANT TO SELL or exchange local real estate and your price is right. We can get quick results SEARS & FIFE, 1114 Union Trust Bldg.

FOR EXCHANGE—RESIDENCE IN SANTA Barbara, value $7500, for city or country property. Address A, box 253, TIMES BRANCH OFFICE.

FOR EXCHANGE — SEE ME. CITY AND country property given prompt attention. COOLAHAN, 611 Bumiller Bldg. Main 3, F2368.

FOR EXCHANGE — 5 PIECES OF CHOICE city property, $25,750. Want city income to $23,000. BERNARD VOLLMER, 425 Herman W. Hellman Bldg.

FOR EXCHANGE—$40,000, DIVIDEND PAYing stock in big land company. Want city income to $75,000. Address J, box 11, TIMES OFFICE.

FOR EXCHANGE—$55,000 IN CLEAR ACREage and city property for business property here and will assume $20,000. BEN WHITE, 304 Bryson Blk.

FOR EXCHANGE—$2500, CLOSE IN UNREstricted corner lot, $2800, mortgage, 7 per cent. and cash. Want small improved acreage. BAIERSKI CO., 503 Bryson Blk.

FOR EXCHANGE—$2500, CLOSE IN UNRestricted corner lot, as first payment, on 5 or 6-room bungalow. BAIERSKI CO., 503 Bryson Blk.

FOR EXCHANGE—NEW ENGLAND REALty Co., makes a specialty of L. A., Pasadena and L. B. exchanges. 220 LISSNER BLDG.

FOR EXCHANGE—WHY NOT LIST WITH men who have your interest at heart? DANIEL HANNAN INVESTMENT CO., 428 Exchange Bldg.

FOR EXCHANGE—CLEAR BEACH PROPerty; valued $2500 for modern cottage in Monrovia. Will assume. 218 O. T. JOHNSON BLDG.

FOR EXCHANGE — WANTED — SEVERAL lots or bungalows, will give in exchange timber-land in Santa Cruz county. Price $6000. 203 CURRIER BLDG.

FOR EXCHANGE—160 ACRES, COLTON; land near Imperial; under ditch; level, on main road, half trade, balance cash. Address P, box 71, TIMES OFFICE.

FOR EXCHANGE—LIST YOUR PROPERTY with Koop, he trades and is able to match, when others fail. Write or see him, 325 H. W. HELLMAN BLDG.

FOR EXCHANGE — IF YOU HAVE ANY real estate, any place, at any price, list it with TOWN CRIER. See special notice ad.

FOR EXCHANGE—
See WESTERN REALTY & INVESTMENT CO., 315 S. Hill street, to exchange your property quickly and satisfactory.

FOR EXCHANGE — WANTED CITY OR country property from $5000 to $8000 in exchange for good manufacturing stock; will agree to pay $2000 cash. TIMES OFFICE.

FOR EXCHANGE — 160-ACRE RANCH, $16,000, close-in business lot $34,000, total $50,000; want apartment house. COMTE & STOUFFER, 107 S. Bdwy. Main 8535. 15646.

FOR EXCHANGE—PROPERTY TO MATCH yours. Write J. F. GARDNER, Hollywood, Cal.

FOR EXCHANGE—SALES AND BUSINESS chances. See J. D. ROSS, 432 I. W. Hellman Bldg. F1301

FOR EXCHANGE—I LOCATE PEOPLE ON government land in the Antelope Valley CHEAP. LANE, box 874, Lancaster, Cal.

FOR EXCHANGE—I CAN EXCHANGE ANYTHING. C. M. BUCK, 330 S. Hill. Main 6278, A2218.

BUSINESS INVESTMENTS—

$5000 WILL ENABLE A LIVE MANUFACturing business to fill orders requiring double its present capacity. We are swamped with a large volume of business before we are ready to take care of it. This is simply an opportunity for you to share in it. For the right man an active interest might be considered. For information call at office of our attorney, W. E. LYONS, H. W. Hellman Bldg. Home phone.

INVEST $100 OR $1000 IN OUR CO-OPERative Investment Certificates, secured by real estate for 3 times your investment. Net returns of $50 per year on every $100 you invest, ought to appeal to you. Call or address 428 BRADBURY BLDG. Phones—A5137, Main 7031.

EXCEPTIONAL OPPORTUNITY FOR PARty with $2500 to $5000 with position as office manager and treasurer of fully-organized corporation now mining, planting and selling lands. Last year closed contracts for over $300,000. Absolutely safe, sound and legitimate. Will give you real estate security for your investment. Address P, box 180, TIMES OFFICE.

WE HAVE 22 CLAIMS EMBRACING 440 acres of the cream of the greatest mineral belt in the world. We want two or three men with a few hundred dollars to help us complete the work now in progress of getting ore ready for shipment. A little money invested now in helping us develop this wonderful property will doubtless in the near future make you a fortune. R. V. HOUGH CO., 206 Grant Bldg.

DON'T MISS THIS.
A Los Angeles syndicate has taken charge of Luna Park, and have installed the finest and longest scenic railway in America; also many new and novel features, never before seen. Exclusive privileges are for sale only by THOS. J. CANTWELL & CO., 501 Pantages' Theater.

A $30,000 INVESTMENT WILL BRING YOU a guaranteed monthly income of $250, payable from the time you begin. Party receiving said income must take a position which is pleasant and permanent. Suitable for any intelligent and honest lady or gentleman, who can write plainly. Address P, box 46, TIMES OFFICE.

MAKE MONEY, WHILE THE SUN SHINES, and make money out of every drop of rain We'll show you how to make 25 to 40 per cent. on an investment, which we back with a MONEY-BACK guaranty, that's worth over a Million Dollars. Invest $100 and up. F3497.

INVESTORS, NOTICE.
Join in buying the best large tract of land in California for colonization, and we will handle it and put up cash bond to guarantee results.
HEISLER & ELLIOTT,
911 Story Bldg.

TO PARTY OF HIGH CREDENTIALS able to invest $25,000, the vice-presidency of large corporation is open. Wealthy associates and unusual opportunity for capitalist of executive ability. Cash payment down no consideration. Address J, box 37, TIMES OFFICE.

WANTED—SEVERAL PARTIES WITH SOME capital to help purchase and seed to alfalfa a large tract of land, fine soil, perfectly level; water developed; near a town south of Riverside. The tract is a bargain at present price, and we can double our investment in short time. Address N, box 88, TIMES OFFICE.

WANTED SOME LEVEL HEADED INvestors to help subdivide and put to alfalfa a large tract of fine land, level and plenty of water on place; double your money in a short time. Address J, box 22, TIMES OFFICE.

WANTED — HAVE AN ESTABLISHED business, but need more capital; exceptional proposition to party with $500 up. Investigate. Address E, box 293, TIMES BRANCH OFFICE.

WANTED — INVESTORS. I HAVE THE best money maker in Los Angeles. I will take $2000 worth of Los Angeles county property for a proposition worth $10,000. Address F, box 85, TIMES OFFICE.

ROBERT M. SHEARER,
319 S. Hill st.
Specialist, Van Nuys; business and residence property, strictly high grade, investment in San Fernando Valley. Address 319 S. Hill st.

DO YOU WISH MORE CAPITAL FOR YOUR business, it can easily obtained by our plan. Booklet and explanation free. CALIFORNIA INCORPORATING COMPANY, 139½ S. Broadway.

INVESTMENT — STOCK IN SUBURBAN land company; will double investment; owner needs cash; will sacrifice. 314 SECURITY BLDG.

BUSINESS INVESTMENTS—

IF YOU WANT TO GET RICH
YOU ARE INTERESTED IN OIL
BEING INTERESTED IN OIL
YOU WANT THE BEST.
THE NORTH AMERICAN PETROLEUM COMPANY.
operating in
KRAMER-BARSTOW DISTRICT.
Offers the best speculative investment in Oil Securities on the Market.

WHY?
$4160 ACRES LAND.
GOOD MANAGEMENT.

OFFICERS AND DIRECTORS.
HON. JAMES CAMPBELL CANTRILL, Georgetown, Ky., president.
(Member of Congress.)
THOMAS ALLAN BOX, Los Angeles, vice-(President The Western Engineering Co.)
FREDERIC J. PARDEE, Los Angeles, secretary.
(Secretary-Treasurer Freehold Water Co.)
R. C. ANDRE, Los Angeles, general field manager.
(Formerly with Standard Oil Company.)
C. C. PATTERSON, Los Angeles, director.
(Capitalist.)
D. C. OYSTER, Marquette, Mich., director.
(Capitalist.)
W. H. COX, Frankfort, Ky., director.
(Lieut.-Governor, Kentucky.)
JUDGE DREW PRUITT, Los Angeles, General counsel.
REPORTS, MAPS, AND FULL INFORMATION ON REQUEST.
A LIMITED ALLOTMENT OF SHARES AT 15c.
THE BRITISH-AMERICAN SECURITIES COMPANY.
500-501 H. W. Hellman Bldg., Los Angeles, California.
AGENTS WANTED. PHONES A2242 Main 2342.

LIST YOUR BUSINESS CHANCES WITH Decker; no difference what kind or where located, he will sell it for you quick.
He has just opened a department with his Hotel and Real Estate Exchange.
Chop house, very good.....$275
Book and stationery, rent $35.....$650
Grocery, vegetables and meat market.....$4000
Grocery store for sale at a bargain.....$1800
Shoe store, well established, best location.....$650
Millinery store, good stock, only.....$600
Plumbing business wants partner.....$650
Hotel, clears $1800 month, 240 rooms.....$50,000
Millinery store, paying business, only.....$1900
Saloon, fine corner, clears $1000.....$16,000
Cigar stores, all sizes and prices.
Apartment-house, 42 rooms.....$2000
Hotel, American plan, 70 rooms, ex.....$7000
Rooming-houses, all sizes and prices.
Ranches, all sizes and prices.
Decker will sell your business chance.
Half interest in plumbing business.....$250
Restaurants from $250 to $6000
Saloon, fine corner, cheap rent.....$15,000
Grocery store, rent $20 a month; near Los Angeles. FRANK DAVIS, 833 Kensington road, Los Angeles.
Book store and stationery, only.....$450
Half interest in saloon, recpt. $300.....$3000
Hotel, 240 rms., fireproof bldg.....$50,000
Boarding-house, 70 rms., Ex. R.E.....$7000
Saloon, best corner in city.....$15,000
Apartment-house, 112 rooms.....$10,000

LIST YOUR BUSINESS CHANCE OR WHATEVER YOU HAVE FOR SALE OR EXCHANGE WITH DECKER. HE WILL SELL OR EXCHANGE IT FOR YOU QUICK. NO MATTER HOW LARGE OR SMALL OR WHERE LOCATED. HE HAS BEEN IN BUSINESS OVER 25 YEARS AND IS A SUCCESSFUL BROKER. SEE HIM. H. E. DCKER, 453½ SOUTH BROADWAY. MAIN 4171, F2238. Corner of Fifth street.

FOR SALE—
BECOME A STOCKHOLDER NOW.
If a product has ONLY ONE GOOD POINT, it will appeal to the public. That is why the WOOD BREWING ASSOCIATION, INC., with a MULTIPLICITY of GOOD POINTS, has already appealed to over 100 investors in five weeks.

DO THESE POINTS APPEAL TO YOU?
We brew "CREAM ALE" like Bass's Ale.
We brew "WOOD'S FAMILY BEER," home use.
We brew "WOOD'S TONIC."
We brew "WOOD'S STOUT," like Guinness's.
We brew our beverages NON-INTOXICATING.
Can't tell them from the real.
We already own our building site.
We have half our building in bank.
We are drawing the plans for our building.
Our goods are absolutely pure.
We need no license to sell our goods.
We guarantee 10 per cent. dividends.
We guarantee principal invested.
We will earn 40 per cent.
We will have no indebtedness.
We have no promotion stock.
We have no competition.
Our stock is now 50c per share.
After building is built, $1 per share.
Our goods will sell themselves.
We have a big market here.
The stock of a well-known brewing company here sold 12 years ago at 75c.
Today it is $110 per share.
Come to our office and TASTE and SEE.
We use a certificate of obligation from the Title Insurance and Trust Co., as guarantee.
WOOD BREWING ASSOCIATION, INC.,
Bdwy. 3054. 417 Higgins Bldg. Bdwy. 3054

AN ATTRACTIVE BUSINESS PROPOSITION.
It is well known that the question of supplying FERTILIZERS to the fruit and other lands of this country is becoming more and more a serious problem as the years pass. FERTILIZERS are as staple today in the market as meat or any other of the essentials of life. The demand for fertilizers is far in excess of the supply, so much so that shiploads of NITRATES, used in making fertilizers are continually being received through the port of San Pedro from the nitre beds of Chili for local consumption.
I CONTROL THE ONLY NITRATE BEDS HAVING A COMMERCIAL VALUE IN THE UNITED STATES, convenient to water for manufacturing purposes and to railroads for transportation facilities.
I desire to interest capital with me to develop these nitre deposits and to virtually control the markets of the country.
THIS IS A BIG STATEMENT, but I am prepared to PROVE my assertions to capital. It is practically now in need of CAPITAL.
Address M, box 94, TIMES OFFICE.

FOR SALE—LOOK AT THIS
GREAT BIG BARGAIN.
The best paying investment in the city, better than oil stock, as good as government bonds, income guaranteed. Price $275,000; will take $175,000 to handle deal. Can show 17 per cent. income on money invested. Will stand most rigid investigation. Would like to hear from principals only. Address H, box 54, TIMES OFFICE.

CAPITAL REQUIRED: Minimum, $2000. Maximum, $10,000.
NATURE OF BUSINESS: Automobile tires.
ORIGINAL FEATURE: Arrangements with large jobbers, whereby standard makes may be sold at decidedly less than at present possible.
PROFIT: Greater than that of any existing auto tire house.
REQUIRED OF INVESTOR: May be man or woman, eastern or western, active or silent, but must give IN FIRST LETTER, proof of no connection with any auto, tire or department store, local or otherwise. Bonafide principals only.
ADVERTISER knows tires and the tire market. Percentage of profits satisfactory.
Address K, box 19, TIMES OFFICE.

A SAFE INVESTMENT—IF YOU WANT your money to earn 10 per cent. with prospect of 15 to 25 per cent. in another year. We are now building a sugar factory and have a few thousand shares left for sale. A safe and sound investment as the men who are putting in their own money and will guarantee what they say. Sugar stock all pays large dividends. Call and see us. 229 WEST 7TH ST.

OPPORTUNITY KNOCKS, GRAB IT; JUST organizing an oil company to develop valuable oil lands, producing high-grade paraffine oil; get in with the incorporators on the ground floor, pre-organization stock at 2 cents per share; treasury stock will be placed on the market at 15 cents per share. Let us talk it over with you. Address H, box 1, TIMES OFFICE.

WANTED—$10,000 OR MORE IN CONNECTION WITH AN ESTABLISHED SECURITY BUSINESS. NO LOSSES. INVESTOR RETAINS FULL CONTROL OF HIS CAPITAL. HIS PROFIT 15 TO 75 PER CENT. PER ANNUM. BANK REFERENCES. ADDRESS G, BOX 280, TIMES OFFICE.

WANTED—LIVE BUSINESS MAN WHO can invest $5000 and assume business management of an established manufacturing plant, owning its plant and real estate. Only one of its kind on the Coast. Investment protected. Address J, box 82, TIMES OFFICE.

A NEW BUILDING COMPANY, INCORporated on conservative lines offers splendid opportunity to investor with up to $10,000, money absolutely guaranteed and seat on directorate. Must have unquestionable references. Christian Scientist preferred. Address G, box 244, TIMES BRANCH OFFICE.

WANTED—
We have a local industrial proposition, a going concern. Very attractive from an investment standpoint. With a reliable high-class stock salesman to interest investors. Liberal remuneration to the right party. Address O, box 50, TIMES OFFICE.

BUSINESS INVESTMENTS—

MONEY MAKER—
PRIVATE SANITARIUM.
To the right party having available cash or collateral and suitable equipment sufficient; a property owner will join in the work, furnish an ideal site close in, ½ block to car line, large building having large sunny light rooms. This is a money making business opportunity for a person who means business. owner will incorporate if justifiable, or will make a 5-year lease with the privilege of purchase; this is a business proposition that will bear strict investigation by business people.
See MR. WALKER,
POTTER KING REALTY CO.,
420 W. Sixth st.

WANTED—MEN OR WOMEN WITH SMALL capital to consider proposition, business established. Returns soon. 545 S. OLIVE.
GILT-EDGE INVESTMENT—$20,000, 5-YEAR first mortgage, gold bonds, netting the investor about 10 per cent. net. Inquire 229 WEST 7TH ST.

BUSINESS CHANCES—
For Sale.

FOR SALE — THE FINEST LUNCHROOM on Broadway, $1500 this week only; cost over $3000. Address H, box 30, TIMES OFFICE.

TIMES ROUTE FOR SALE, 300 SUBSCRIBers, in this city; clears $25 per month; price $1700. Address L, box 1, TIMES OFFICE.

JOB PRINTING PLANT; SNAP. GOOD equipment; well located; settling estate calls owner North; $1000 cash; worth $2000. PAC. NEWSPAPER EX., 501 Brost Bldg.

COUNTRY DAILY, RICH FIELD; GOOD plant; $30,000 business in 1910, $10,000 half cash; owner has other interests. PAC. NEWSPAPER EX., 501 Frost Bldg.

DEMOCRATIC PAPER. IN SPLENDID county; rich field; fine equipment; good reason for selling; $4000; terms. PAC. NEWSPAPER EX., 501 Frost Bldg.

NEWSPAPER OPENING GROWING CITY of 5000; $1200 cash, takes job plant with good business and field for paper. PAC. NEWSPAPER EX., 51 Frost Bldg.

DAILY NEWSPAPER. MAKING BIG money, in rich field; no competition; 1930 subscribers; $17,000 cash; must sell at once. PAC. NEWSPAPER EX., 501 Frost Bldg.

FOR SALE—BUTCHER BUSINESS, CASH sales ninety to hundred dollars daily; shop fully equipped; fine location; $900 will handle it. BRODE, 517 O. T. Johnson Bldg.

FIRST-CLASS EQUIPPED BUTCHER shop. Town of 5000, near Los Angeles. Some cash down, balance 1 and 2 years. Apply 208 SAN FERNANDO BLDG.

FOR SALE—GROCERY STOCK AT INvoice, about $4000; rent $20 a month; near Los Angeles. FRANK DAVIS, 833 Kensington road, Los Angeles.

WILL SELL INTEREST IN MECHANICAL invention patented in ten countries; will be large money maker. Address P.O. BOX 1432, L. A.

FOR SALE—POST CARD AND PERIODICal business, centrally located; must dispose of at once, owing to other business; no agents. Apply 220 N. SPRING ST.

FOR SALE — MUST SELL SMALL BUSIness at once. Will sell at sacrifice. For particulars address K, box 22, TIMES OFFICE.

FOR SALE—COFFEE AND TEA ROUTE, clearing $90 month, fine outfit, five days week, work 9 a.m. to 4 p.m.; stand investigation. Address G, box 215, TIMES BRANCH OFFICE.

STOCK ISSUE WANTED—
Am prepared to undertake financing of high-grade stock or bond offering; terms moderate. UNDERWRITER, Suite 417 Pontius Building. Have and will CONSTANTLY INCREASE. NONE BUT THOSE WHO ARE ABLE TO HANDLE NEED REPLY. Address O, box 49, TIMES OFFICE.

FOR SALE—FINEST LOCATED & PAYing cigar store on Pacific Coast. Call Sunday, Venice Bowling Alley. CHAS. WARFIELD.

FOR SALE—DYE WORKS, DOING A BUSiness of between $40 and $50 per week; cheap. Sale on account of sickness. Address L, box 81, TIMES OFFICE.

FOR SALE—A GROCERY STORE, DOING good business; a bargain, if taken at once. If you want something good in this line call up EAST 633.

FOR SALE—FIRST-CLASS FRUIT STAND; well established business. 222 N. MAIN, opposite Postoffice. Fine horse mare, weight 1150; 5½ years. 131 E. 30TH.

$1000 BUYS WINDOW SCREEN FACTORY, clearing $200 monthly, or would take partner. W. W. SCREEN CO., 234 E. Fourth street.

FOR SALE—JEWELRY STORE, $500; GOOD established trade; low rent. A snap at a low price. Address P, box 84, TIMES OFFICE.

FIRST-CLASS PHOTOGRAPH STUDIO, for sale. For particulars write, BOX 841, Oxnard, Cal.

FOR SALE—GROCERY, DOING LARGE cash business. Buyers investigate. 1100 EAST 22ND ST.

IF YOU HAVE $2000 TO INVEST TOgether with your services, in the automobile business, I can offer an attractive proposition and a certain money maker, for right man. Address E, box 268, TIMES BRANCH OFFICE.

RELIABLE MAN TO INVEST, ONE HUNdred and fifty dollars, guarantee one hundred first month. Address F, box 217, TIMES OFFICE.

FOR SALE—MOVING PICTURE THEATER, clearing $2000 monthly. Bargain price $4500. Excellent downtown location. 208 ANGELES REALTY CO., 218 Byrne Bldg.

A WELL-ESTABLISHED LOCAL BUSINESS can be made to net $300 per month, for $450, for your money is fully secured. 508 MASON BLDG.

WANTED—PARTY WITH $3000 TO TAKE active interest in A1 corporation; on account of poor health one member retiring. Address O, box 100, TIMES OFFICE.

FOR SALE—BEST POOLROOM BARGAIN, long lease, fine business, best location; also picture theater, snap. FURLONGE, 112 Security Bldg.

LOT ON PASADENA AVE., NEXT TO DRUG store, good business location, bargain. See MR. ROSE, 501 H. W. Hellman Bldg.

TO LET — SINGLE OR DOUBLE STORE room. Good opportunity for grocery, delicacy, meat market, etc. BOX 54, Venice.

WE INCORPORATE AND FINANCE COMpanies at very low rates. MARTELL & CO., 532-533 Germain Bldg. F4761.

FOR SALE — MILLINERY STORE, FINE stock spring goods, all in, big trade, big profits, small rent; must sell at once on account of sickness. $800 takes it. SOUTH 2485.

FOR SALE—BLACKSMITH AND HORSEshoeing shop, good business, stock shop and tools cheap. 600 PASADENA AVE.

FOR SALE — A CLEAN STOCK OF DRY good, notions, shoes, hats and men's furnishings in a growing town, near Los Angeles; other business demands our attention.
GLENDORA MERCANTILE CO.,
Glendora, Cal.

IF YOU ARE LOOKING FOR AN OPENing in staple manufacturing line that is paying and will stand investigation. See WHEELOCK, 419 Security Bldg.

FOR SALE—DRY GOODS, FURNISHINGS and shoes; established 8 years. Doing good trade at good profit; middle class trade. $15,000 will handle. Stock will be invoiced. WHEELOCK, 419 Security Bldg.

FOR SALE—GOOD FURNISHING GOODS and shoe stock at invoice, $3400; clearing $8 per day. Suburban location; middle class trade. Staple stock. WHEELOCK, 419 Security Bldg.

FOR SALE—THREE GOOD HARDWARE stores at invoice, $2500; $4000, $22,000. One of these will suit you. WHEELOCK, 419 Security Bldg.

GOOD PAYING RESTAURANT AND lunch room, doing $25 per day; rent $25 per month. Investigate any way you like. Stay around a week and see for yourself. Statements guaranteed. Call at 419 SECURITY BLDG.

EXTRAORDINARY OPENING IN GENeral merchandise business. Partner with $10,000 to $20,000 to go in on invoice basis. Stock now invoices about $20,000. Did $145,000 last year, can greatly increase with more capital. Bank and commercial references for 17 years. Let me show you. WHEELOCK, 419 Security Bldg.

WANTED—EXCEPTIONAL OPPORTUNITY for party with $2000; have invention that has standing offer of $100,000 for it. For particulars address F, box 345, LANCASTER, CAL.

FOR SALE — BEST PAYING GROCERY store west part of city. Modern in every respect, including meat market. Would consider income property or rooming house. Worth about $10,000. Address O, box 7, TIMES OFFICE.

FOR SALE—CIGAR STAND.
Best location in heart of the busy district. Long lease. Fixtures and stock about $1200. Address O, box 8, TIMES OFFICE.

WANTED—PARTY WITH REAL MONEY to join me in bona-fide business proposition. I will guarantee good returns. Address O, box 50, TIMES OFFICE.

INVESTIGATE OUR REDEEMABLE CONvertible, guaranteed proposition. It's interest bearing and YOU CAN GET YOUR

BUSINESS CHANCES—
For Sale.

F. C. SIMPSON,
202½ S. BROADWAY.
ESTABLISHED 1894. CLEAR TITLES.

$175—Cleaning and dying business, clearing $25 weekly; part cash.

$175—Cigar stand, good stock and fixtures for price asked.

$200—Candy store, post cards, etc., living room; rent $15; worth $400.

$250—Home bakery, nearby town, doing prosperous business.

$350—Fruit stand in large grocery; clears $30 weekly; fixtures worth $400.

Restaurant and lunch counter, $20 to $25 daily; receipts $350.

$500—Best restaurant and lunch counter in heart of city; bargain.

$150 and invoice, grocery store, Figueroa street; $20 daily; $500.

$800 or best offer, grocery doing $30 strictly cash business; 4 living rooms; rent $15; bargain.

$1500—Grocery, $35 daily; fine fixtures; 3 living rooms; apartment district.

Grocery doing over $150 daily; fine fixtures, horses, wagons; at invoice about $4000; exchange.

$150—Bakery, in southwest part of city; good oven, 6 living rooms, or will rent to responsible people.

$1000 takes possession of one of the swellest Broadway cigar stands.

$750—Partner in pool room. This place cost $3000 and well paying.

$750—Working partner in auto garage; exchange. Investigate this.

$1500—Partner in swell Broadway cafeteria. Any investigation solicited.

Cafe at best beach; concession for season worth price asked, $1200.

$2000 or invoice; grocery doing $50 daily; no soliciting or delivery.

$10,000—Cafe with liquor license, doing $175 to $250 daily; no exchange.

F. C. SIMPSON, 202½ S. Broadway. Suite 206-6.

WHY PAY COMMISSION?
—USE—
The Town Crier. We put the seller and buyer in direct touch with one another. We list anything, anywhere, any time. If you want to buy, rise up for FREE INFORMATION. We will tell you who's got just what you want. Deal direct with the owner and save the middleman's profits.
If you want to sell call or phone us and we will send our representative to you. He will explain how you can sell anything for 50 cents. It's worth investigation.
THE TOWN CRIER,
Room 305, Howe Bldg., 129 West 6th.
Sunset Broadway 3216. Home F5024.

FOR SALE—
GOOD PAYING BAKERY IN SAN FERNANDO; NO OPPOSITION; AN EXCEPTIONAL OPPORTUNITY FOR THE RIGHT MAN, AND IF YOU ARE LOOKING FOR SOMETHING GOOD YOU WILL BE PLEASED.
S. M. SMITH, SAN FERNANDO, CAL.
HOME PHONE 154.

AN EXCEPTIONALLY FINE OPENING FOR A MANAGING PHYSICIAN WHO CAN TAKE OVER A THOROUGHLY ESTABLISHED MEDICAL PROPOSITION. ABSOLUTELY LEGITIMATE AND NOW PAYING LARGE PROFITS. REQUIRES $25,000 CASH TO HANDLE AND IT CAN BE SHOWN WHERE A PROFIT OF AT LEAST 50 PER CENT. CAN BE MADE I

Realty Liners.

BUSINESS CHANCES—For Sale.

FOR SALE—AT SACRIFICE.
WELL ESTABLISHED FURNITURE AND UNDERTAKING BUSINESS. NO INCUMBRANCES. ONLY ONE IN TOWN OF TWO THOUSAND POPULATION. GROSS SALES TWO THOUSAND MONTHLY. INVOICE STOCK SIX THOUSAND. NEW MISSION BUILDING THIRTY-FIVE HUNDRED FEET. TWENTY-FIVE HUNDRED. FOR PARTICULARS AND TERMS, ROOM 302 WESTMINSTER HOTEL.

CATALINA ISLAND. FOR SALE—STAMford Grocery, well established; good all the year; family trade. Stock and fixtures $2000. Owner has other interests on Island—reason for selling. No agents and only responsible up-to-date parties need apply. J. H. STAMFORD, Avalon, Cal.

WANTED—TO HANDLE AND APPOINT agents. Must invest $50 to carry sufficient stock to fill immediate orders. An opportunity is offered to establish yourself in a permanent big paying business in your own community that will show immediate profits. "Z," RED SPRING CO., 40 Dearborn st., Chicago.

WE WANT TO INCREASE OUR BUSINESS. A GUARANTEED SUCCESS.
WE WANT A FEW PEOPLE, HAVING FROM $6 TO $30 DOLLARS EACH TO JOIN US IN A GILT EDGE BONAFIDE PROPOSITION. THIS IS AN OPPORTUNITY SELDOM OFFERED. PRINCIPLES ONLY. PARTICULARS ON INTERVIEW. 412 CITIZENS BANK BLDG.

WANTED—TO MEET A MAN OR WOMAN who is willing to take a chance with a $100—oil investment. There are practically no chances of loss, and it is almost certain that your profits will be over $5000 within one year. I will guarantee you against any possible loss.
I have not enough ready money to complete the deal myself. Address M. box 75, TIMES OFFICE.

FOR SALE — $1000 OR INVOICE. UP-TO-date grocery store at the Palms. A money maker. Low rent. $1000, includes fixtures, horse and wagons; trade established one year. Store will be closed out next week unless sold at once. LINDSEY'S STORE, Palms, Cal.

FOR SALE—BLACKSMITH SHOP IN OAKland, Cal. Tools, machinery, new and second-hand buggies and wagons, good stand; owner must sell on account of sickness; price $1000 cash. Address OWNER, 1894 Laguna st., San Francisco, Cal.

FOR SALE—SALOON, ONE OF THE LEST paying saloons in Los Angeles, but on account of an accident, which incapacitates me from attending to it, I am compelled to sell. Particulars by addressing K, box 189, TIMES OFFICE.

BUSINESS CHANCE—WHY NOT SELL your business at auction? We can sell your stock and fixtures for more money than you will get at private sale. Phone us. The H. C. PRITCHETT COMPANY, Auctioneers, 217 W. 5th st. Phones Main 5224, Home F1221.

OWNER MISSISSIPPI TIMBER AND land going to inspect same and secure options on other timber will make report on other lands for owners here who could not do it themselves; bank references. Address M. box 20, TIMES OFFICE.

FOR SALE—AT LONG BEACH, THE BEST paying cafe in the city, with established patronage. A small investment now will bring big returns. For this bargain see GUNDRY & RAMBAUR, 127 W. Ocean ave., Long Beach, Cal.

WOULD YOU INVEST $1000 OR MORE IN a meal milling business carrying an official and salaried position? If so, and you are prepared to act at once, see MANAGER, at room 1, 2d floor, 129 Broadway, Los Angeles, Cal.

INVESTIGATE—GOOD OPENING FOR LAdies' store; ladies' goods and millinery; growing coast town; fine climate, good country trade; corner location, low rent. Address P. box 30, TIMES OFFICE.

FOR SALE—SHOW CASES, ALL SIZES, IF PRICES AND MATERIAL ARE ANY INDUCEMENT TO YOU, BE SURE AND GET OURS. CENTURY SHOW CASE CO., 225 WINTON ST.

FOR SALE—BARBER SHOP WITH THREE chairs, living room in rear; low price. Terms if desired; also have large stock of good second-hand barber chairs and fixtures. KIRCHNER SUPPLY COMPANY, 130 N. Main st.

WANTED — PARTY WITH MONEY AND wants to invest, a proposition that will return two dollars for one. This is a good investment and will stand investigation. Address M. box 1, TIMES OFFICE.

FOR SALE—GOOD PAYING RESTAURANT, best location in the city; rent reasonable; long lease. Sickness cause for selling. Address G. box 21, TIMES BRANCH OFFICE.

FOR SALE—BARGAIN; ONE OF THE MOST quietly situated saloons in the city; as other business interest requires attention; good location; lease 3 years; rent reasonable. Address H. box 21, TIMES OFFICE.

FOR SALE—BUILDING COMPANY STOCK $1 per share, 7 per cent guaranteed dividends, share common stock with each share preferred. Particulars address K, box 28, TIMES OFFICE.

WANTED — FIRST CLASS BUTCHER with own fixtures in an old established grocery store doing a big business. Rent free. Address 556 W. HOLLYWOOD BLVD. Telephone 2 Hollywood 325.

FOR SALE—BUSINESS OPPORTUNITY IN livetiest towns in Southern California; $4200 takes business; income $5000 per year guaranteed. ARTHUR G. MUNN, 705 Union Trust Bldg.

WANTED—AN ENGINEER AND BUSINESS organizer with sufficient cash to place manufacturing business on its feet, which lacks cash and management. Will investigate any proposition. Address B, box 22, TIMES OFFICE.

A FEW THOUSAND DOLLARS WILL swing an established auto agency controlling entire State of California; good repair trade and a garage; deposits received for new cars. PHONE A 6571.

FOR SALE—MILLINERY PARLOR, ONE of the most handsomely-equipped in Southern California, within 50 miles of Los Angeles; about $2000 required. Address J, box 57, TIMES OFFICE.

I CAN OFFER TO A LIMITED NUMBER of people a gilt edged investment if accepted at once. Not a promotion proposition. It will stand strict investigation and appeal to anyone desiring a gilt edge earning investment. Address H, box 6, TIMES OFFICE.

SPECIALTY SALESMAN HAVING SUFFIcient capital to carry his expenses, to sell patented specialty through western dealers, and to customers direct. We advance on earnings only. Address F, box 205, TIMES BRANCH OFFICE.

FOR SALE — UP-TO-DATE DRUG STORE, doing $25 per day. Rent $40. This is for sale at invoice and not selling on account of health and will bear. No agents. Address L, box 2, TIMES OFFICE.

FOR SALE — AT A SACRIFICE, FINE stock of watches, diamonds, jewelry, etc.; will exchange for suburban property. Poor health cause of selling. Address K, box 48, TIMES OFFICE.

FOR SALE — OR EXCHANGE — ALL OR part of about $14,000 worth of stock in a well established and prosperous manufacturing company. Address G, box 245, TIMES BRANCH OFFICE.

FOR SALE—FIRST-CLASS GROCERY, DOing good business, on one of the principal business streets; good reason for selling. If interested address F, box 253, TIMES BRANCH OFFICE.

DO YOU WANT AN INTEREST IN GROWing moving-picture theater circuit. Great opportunity; large returns; small investment. Address F, box 288, TIMES BRANCH OFFICE.

WANTED — TO TRADE $750 EQUITY IN good 6-room house, rented for $27 per month. Will take cash difference. For store about $2200 or $4000. No agents. Address L, box 8, TIMES OFFICE.

WANTED — MANAGERS, COMMERCIAL company opening branch in Southern California; $150 to $1000 required; permanent profitable position to live man. Give experience, etc. Address EXECUTIVE OFFICE, 207, 1212 Fifth, Sacramento, Cal.

SPECIALTY SALESMEN, ONE FOR IMPERial Valley, one for San Joaquin Valley. Commission basis only for patented article selling direct to farmers and dealers. Excellent opportunity. Address F, box 190, TIMES BRANCH OFFICE.

ENGLISH DELEGATE FOR A NEW shorthand is here to teach one person and sell right for California. Must command $1000. Address for appointment, Room 216, KING EDWARD HOTEL.

FOR SALE—ONE OF THE BEST REAL estate offices in the city, 3 desks, maps, filing cabinets, velvet carpet, established seven years. Fourth and Spring. Address G, box 53, TIMES OFFICE.

WANTED — YOUNG MAN, WITH SOME business experience to do outside work, for established real estate firm; commission only for first month; must have references. Address K, box 15, TIMES OFFICE.

FOR SALE—MEAT MARKET AND GROcery, in a good location, and doing a good business, will sell cheap. This is a good buy for right man. Address A, box 251, TIMES BRANCH OFFICE.

$400 BUYS DANDY LITTLE GROCERY with 2 living-rooms; rent $20; doing nice business.
Another at invoice, doing $70 day.
CITY REALTY CO., 728 Story Bldg.

ACE—Cigar and bootblack stand.
CITY REALTY CO., 728 Story Bldg.

BUSINESS CHANCES—For Sale.

FOR SALE—
INVEST $100 OR $1000
in our co-operative investment certificates, secured by real estate for 3 times your investment. Net returns of $50 per year on every $100 you invest, ought to appeal to you. Call or address, 428 BRADBURY BLDG. Phones, A5177; Main 7033.

FOR SALE—OR WILL CONSIDER PARTnership with medical practitioner for the opening of a private hospital, sanitarium or institution. Have lease and first-class furnishings, every modern convenience of 25 rooms; most desirable location, ideal; rent nominal. Big money in the proposition. Communications confidential. Address P, box 67, TIMES OFFICE.

BUSINESS MAN WORTH $250 CAN HAVE $1000 in three months, a business of his own, and interest in as valuable patent as ever offered. Growing concern; machinery complete; $60 a week demonstrator also wanted. Monday forenoon letter or call.
362 S. BONNIE BRAE.

FOR SALE — $100 IF TAKEN AT ONCE, fully equipped cleaning and dyeing works, in most fashionable suburb of Los Angeles; cheap rent; good location, with living-rooms. Average business $250 to $300 per month; a rare bargain. Address D, box 222, TIMES BRANCH OFFICE.

ONE OF THE HIGHEST CLASS APARTment hotels, right in the city; 40 apartments, elegantly furnished; steam heated, elevator, telephones, private baths. Everything up to date, full of high-class, prompt-paying tenants; a pleasant home and profitable business for man and wife to manage. From $4000 to $5000 a year profit. Address Owner, J, box 4, TIMES OFFICE.

FOR SALE—BUSINESS CHANCE. WELL located restaurant and short order house, doing a good business on Huntington Beach where $1,000,000 beet sugar factory is being built 175 men at work on factory at present, has to be sold at once price $200. See SEELY & LAVERING, Huntington Beach, Cal.

WANTED—EXPERIENCED AUTOMOBILE salesman willing to purchase demonstrator and work Los Angeles and neighboring towns; liberal commission and discount on demonstrator.
MILLER & WILLIAMS,
Southern Cal. distributors Pullman automobiles, 1140 S. Olive st.

WANTED—TO SELL, TO SALESMEN WITH mechanical ability, the greatest lighting proposition in the world; sells to business places, city or country, better than sealex or cash registers; a fine profit. COLE & HOLLAND, 1254 E. Ninth st., near Central ave.

MY WELL ESTABLISHED AUTOMOBILE renting business for sale, consisting of two 5-passenger Thomas autos. Very small amount of cash, balance terms. CIGAR STORE, 543 S. Spring.

$200 — CONFECTIONERY, CIGARS, ICE cream, etc., living-room; rent $11; doing nice business.

WANTED — $1000 FOR MANUFACTURING business. We own our machine shop and tools, also dies. Need the money to buy material for making machines. This is a clean proposition and will bear closest investigation. Address K, box 27, TIMES OFFICE.

FOR LEASE—
will give a long-term lease on a close-in property, lot 107x150 feet, best location for stores and apartments; only $2000 per year; income now $3000 yearly; property valued at $110,000 now.
F. E. KNAPP & CO.,
404 Chamber of Commerce Bldg. A1860.

PATENTS SECURED OR WE WILL RETurn every dollar paid us for attorney fees, cost of drawing and government fee; to make a free search of patent office records for applications filed through us. Send sketch, photo or model for search. WRITE TODAY for free booklet. GEORGE H. STINDER & CO., Survy Bldg., Washington, D. C., Dept. 1.

ENGINEER SALESMAN WITH $1500 CASH can take my place in business I built up during past few years, and make big success. Unless you believe catalogues, files and good will have value, you need not answer this. I will assist you for few months part of each day. Address F box 267, TIMES BRANCH OFFICE.

TO LET—10½ ACRE RANCH WITH 7-room modern house, barn, oats, pasture; planted, 2½ acres grapes, 2 acres berries, 50 peach trees, 25 apple trees, 25 plum trees. Also apricots and walnuts. This is a bargain; investigate.
See SONNER, 1047 W. 1ST ST.

WANTED — WOMAN OF EXCEPTIONAL ability along literary and scientific lines, experienced in magazine and newspaper work with literary connections and social connections, a desirous of interesting capital for the purpose of forming a publishing company to publish books and magazines. Address G, box 78, TIMES OFFICE.

TO A MAN OF BUSINESS ABILITY. I can show an unequaled opportunity to acquire 30,000 shares of stock in corporation paying exceptional dividends. Option on this stock was taken when business was in its infancy, and is now worth double price asked. Carries position with good salary. Address Investor, P. O. box 1, City.

EXCEPTIONAL APARTMENT-HOUSE BARgain. Large house, central, cheap rent; lease. Money-maker; owner retiring, $4250. About half cash, balance to suit. Investigate, then invest. See COLWELL, 111 South Broadway.

FOR SALE — BY OWNER. SPLENDID subdivision tract. 27½ acres at Palms on boulevard, near car line. $450 per acre, easy terms. O. L. BEARDSLEY, 617 Broadway Central Bldg., 424 So. Broadway Main 7138.

CONSTRUCTION COMPANY, BIDDING ON engineering contracts will sell one-third interest to first-class architectural draughtsman for $500. Must estimate accurately and be posted on methods here. Address M, box 11, TIMES OFFICE.

FOR SALE—INTEREST IN ESTABLISHED business that will pay $400 per month, a bona fide proposition by owner. Address K, box 6, TIMES OFFICE.

FOR SALE — WILL SACRIFICE MY PICture theater for $2000; account sickness; located center city; worth double. "L," 509 DELTA BLDG.

FOR SALE — GERMAN DELICATESSEN store, in steam baths; downtown; fine location, long lease and reasonable rent. Fine opportunity for experienced people. For particulars address G, box 76, TIMES OFFICE.

FOR SALE—HALF INTEREST, ONE OF best paying poolrooms in San Diego. Ten dollars down, balance from business; answer quick. WILLIAM HEGEMAN, 1217 E St., San Diego.

FOR SALE—ON ACCOUNT OF SICKNESS; must sell one of the best little bakeries in California, good town, close by, large brick oven, fine shop, all cash business, $750 if sold quick. Address H, box 22, TIMES OFFICE.

FOR SALE — FINE GROCERY, DELICAtessen and confectionery; no opposition; will invoice $850; sell for $750. Guaranteed O. K. Other business. Fine for man and wife. No agents. 524 WEST 16TH.

FOR SALE—
Must sell. Cleanest, most up-to-date cigar store in city. Solid mahogany fixtures. Invoice first cost. 10-year lease. 218 O. T. Johnson Bldg.

FOR SALE — NEAR-BY TOWN GROCERY doing $2000 month. Will invoice about $3500, rent $40, good profits, good buy. DANIEL-HANNAN INVESTMENT COMPANY, 428 Exchange Bldg.

FOR SALE—WHOLESALE AND RETAIL CIgar business, controlling well-known brands for Southern California. Best reason for selling. Address E, box 292, TIMES BRANCH OFFICE.

FOR SALE — A COMPLETE PHYSICIAN'S office; static machine, nebulizer, vibrator, finest location, immediate possession, at one-third invoice. Address P.O. box 180, PASADENA, CAL.

WANTED—TENANT FOR BUILDING, 20x45, suitable for laundry, plumbing shop or manufacturing purposes; low rent to right man. JAMES McADAMS, 1242 E. Colorado st., Pasadena.

WILL SELL CANADIAN AND ENGLISH patent. This patent brought in $25,000 last year, cost 12c to manufacture and sells for $1; $600 cash required to handle this. See BUTTRESS, 738 H. W. Hellman Bldg.

EXCELLENT OPPORTUNITY FOR ONE OR more parties to buy penny arcade, postcards and photo gallery; old established; long lease and good location. see health. Address F, box 201, TIMES BRANCH OFFICE.

FOR SALE—DYEING, CLEANING, PRESSing office, one of the best in city, doing well; old establishment; steady customers; must sell; cheap. Owner has to go away. For information, 106 E. FOURTH ST.

WANTED—PARTIES WITH CAPITAL TO invest in established business; investor secured by bonds of best financial institution on Coast. Address P, box 52, TIMES OFFICE.

FOR SALE—A SPLENDID SALOON, AVERaging $75 daily; long lease; good location. Can be had at a decided bargain. For particulars see FRANK LERCH COMPANY, 121 Henne Bldg.

$3000 CASH BUYS ONE OF THE BEST furniture factories in southwest, established 5 years; good business, close in; expenses low; investigate. Address Owner, 940 COURT CIRCLE, city. Phone Boyle 1872.

FOR SALE—DAIRY YARD, MILK ROUTE, making $200 per month; a snap; $2500. Fine restaurant, close in, doing good business; make small payment down.
F. B. BAER & CO., 715 Story Bldg.

WANTED—MAN OR WOMAN WITH $10,000 to $25,000 to invest in proposition that will clear over $75,000; money secured by Los Angeles real estate. Address O, box 55, TIMES OFFICE.

WANTED—A GOOD BAKER WHO CAN take an interest in a good business proposition in either Los Angeles or San Diego; a salaried position. Address L, box 24, TIMES OFFICE.

BUSINESS CHANCES—For Sale.

FOR SALE—
The Blue Bell Restaurant, 419 South Hill street. Reasonable rent and 3 years' lease, good, steady, paying business, present owner has run place three years and wants a rest, closest investigation invited if you mean business. Otherwise, don't call as we are always busy. This is a classy little place and to see it is to like it.
J. H. EWENS, Owner.

FOR SALE—GROCERY STORE, FIXTURES and stock; first-class location; close in residence section; next to corner drug store. Rent low; income $40 day; $950.
Corner, Pharmacy, soda fountain, notions, fixtures, worth over $3500. Will take $2500 spot cash. Retiring account old age. Big snap.
SOUTHERN BUSINESS CHANCE CO., Broadway 2884. 119-20 Henne Bldg. A3747.

RESTAURANT FOR SALE. DOING SIXTY to ninety dollars daily. Good caterer, could double business. Finest grill in city. New Mission furnishings, cost over twenty-three hundred dollars last December. Good location; low rent. Must sell immediately. Proprietor died recently. Worth double price asked. $1500; terms. At Bakersfield, best town in California.
WALTER G. REESE COMPANY, Bakersfield, Cal.

FOR SALE—NEWSPAPER AND JOB OFfice, this city, now leased $25 per month; give possession April 1; pony cylinder, 8x12 jobber, two stitchers, cutter, everything complete; owned by two parties, each with other business; to dissolve, whole thing goes for $300 cash. Call or address PRINTER, PENNY ARCADE, 429 S. Main.

FOR SALE— A WHOLESALE AND RETAIL business clearing $150 per month, at less than invoice; about $2000; will take $1000 down, balance on time. Will teach buyer the business. If you mean business and have the capital, address D, box 229, TIMES BRANCH OFFICE.

FOR SALE — GOOD PAYING BUSINESS, suitable for man or woman, because of sickness, must be sold at once. Office furniture, typewriter and printed matter, actually cost $250; will sell the whole business for what it cost. Address L, box 13, TIMES OFFICE.

FOR SALE—AN ELDERLY GENTLEMAN wishing to retire, will sell his half interest in a well known established mercantile business for $10,000 and prove its value to right party; need not be all cash, would take a 5 or 6-room bungalow for part. Address F, box 47, TIMES OFFICE.

FOR SALE—TEA ROOM AND RESTAURANT, well equipped, only place of the kind at Ocean Park; excellent location; living-rooms furnished. Biggest kind of money maker. Sickness only cause of selling. Price $250 cash. Call and see for yourself. 732 OCEAN FRONT, Ocean Park.

$650, A FINE GROCERY STORE AND FIXtures, $1500 stock, and picture store, six-room house and lot, doing fine business now. Would consider a lot value $1000, and terms. Two or three good bargains in grocery stores, and fine drug stores. 119-20 HENNE BLDG.

FOR SALE — YOU CAN'T BEAT IT FOR $1700; window, screen and door factory, established 8 years, doing a capacity business right now. Will clear $250 per month. MR. PITTMAN, 129 Henne Bldg.

INCORPORATE IN ARIZONA, $25 TOTAL cost, any amount of capitalization, $25, certified copy, bylaws, corporate instruments and agent's services free. Write for free 40-page "Book of Information," articles and laws, SOUTHWESTERN INVESTMENT & INVESTMENT CO., box 7488, Phoenix, Ariz.

A FINE OPPORTUNITY, AN INVESTMENT business, if you have a few thousand dollars and want to keep yourself out of mischief and make good money in a gentlemanly business, I have just the thing you are looking for. I will show you how if you will call to see me. ELVIN J. CURRY, Suite 612-14 Pay Bldg., 226 W. Third st.

FOR SALE—MOVING PICTURE THEATER, Sawtelle, near Soldiers' Home, only one in town. Edison machine, 250 chairs, $400 piano, stage and curtains; doing fair business; must sell on account of party going back on stage with a traveling company. Reasonable price.

FIRST CLASS LIQUOR STORE FOR SALE in this city. The neighborhood is A-1 and always getting better; owner's reason for sale is bad health. If you mean business, address this office. No agents need apply. Address N, box 32, TIMES OFFICE.

WANTED — MY PARTY JUST FROM MEXico, two hustling men to join him in establishing a chain of moving picture houses on West Mexico Coast. State the amount you have to invest, phone, age, full particulars. Address L, box 30, TIMES OFFICE.

LEGITIMATE BUSINESS FOR MAN OR woman, no competition, west of Chicago, every day necessity; will show you chance of lifetime. Can't handle myself "cause" sickness, need money or you could not buy it. Address F, box 279, TIMES BRANCH OFFICE.

CHANCE EXTRAORDINARY—
$500 per month clear, guaranteed; no doped books; you take charge two weeks on trial, then buy or not; no experience required; $7000, one-half cash, balance land or home; sickness. PAGE, "from Missouri," 206 San Fernando Bldg.

WANTED—$5000 ADDITIONAL CAPITAL for extending a going business. Manufacturing an article sold in all States. Effective and genteel line. Excellent opportunity for active man. Address H, box 66, TIMES OFFICE.

FOR SALE — BY OWNER. SPLENDID subdivision tract. 27½ acres at Palms on boulevard, near car line. $450 per acre, easy terms. O. L. BEARDSLEY, 617 Broadway Central Bldg., 424 So. Broadway Main 7138.

WANTED—SEVERAL PARTIES WITH $100 to $500 each to invest in Moving Picture business. One of the parties to manage theater on salary and percentage. Address N, box 19, TIMES OFFICE.

LOOK HERE—
For Sale—$400; best cash bargain in town; takes rooming-house, 14 rooms filled, permanent roomers; rent $35; long lease; two blocks to business center.
PHONE MAIN 4490.

DANDY 10-STOOL LUNCH ROOM, NEWLY furnished, account of trouble in camp, will sell very cheap. West side, close in. THIS WILL GO QUICK.
U. S. REALTY CO.,
426 WEST 6TH ST. Registered.

WANTED—BRANCH OFFICE MANAGER for Los Angeles, capable of handling force of agents on well advertised canvassing proposition. $2000 to $3000 yearly. About $300 capital to cover necessary stock. DAVIS CO., 1407 Carroll Ave., Chicago, Ill.

WANTED—SALES MANAGER FOR THE State of California. Standard automobile device. Every auto owner a buyer on sight. Must have $250 to cover stock at your office. ELECTRIC VULCANIZER CO., Minneapolis, Minn.

FOR SALE—RETIRING FROM BUSINESS, my fine shoe repairing business; splendid location; low rent. Three-year lease; splendid chance for good workman. Living room in rear of store, gas, electric light and water. 4412 MONETA AVE., Los Angeles.

FOR EXCHANGE — HARDWARE STORE, rent $20 per month, lease 2 years, invoice over $4000; will trade for building lots to the value of $3500, balance cash $500; or will trade for a bungalow to the value of $4200; will not assume. Address M, box 10, TIMES OFFICE.

FOR SALE — ONE-HALF INTEREST IN A good established millinery store near city. Lady must be able to manage it. Reasonable salary. Elderly lady preferred. Address N, box 43, TIMES OFFICE.

MANDOLIN AND GUITAR—
Strictly A-1 instruction given. My references are my pupils. Terms reasonable. Phone MAIN 3077.

FOR SALE—BUTCHER BUSINESS IN NEAR the good town, complete with Cold Storage, Sausage Machines, etc., uses 6 horses and wagons, expenses about $125 per month. Price $2000. Apply OTTO STEINEN SUPPLY CO., 210 W. 2nd st.

FOR SALE — RESTAURANT AND DELIcacy store doing a nice business; on a corner on Main st., north of Adams st. Also furniture of a 5-room cottage, adjoining. All goes for $850. Look this up. Inquire 331 EAST 24TH ST. Phone 23009. No agents.

FOR SALE—UNCLE SAM PEANUT MAchine; the best penny slot machine ever put on the street. Call and see this and make offer. It cost $50. Am moving away and will sell cheap. Tel. BOYLE 791. Call at No. 2700 E. 4th st.

WANTED—MAN OR WOMAN WITH $1500 cash to manage moving picture theater. Salary and percentage. Excellent opportunity for right party. Address N, box 18, TIMES OFFICE.

FOR SALE—CHEAP GOOD PAYING RESTaurant close in, seats nearly 100. Steady trade, always busy, low rent, long lease. Will sell on terms or exchange. TEL. BDWY. 3294.

HELP—HELP—HELP !!8.
MAKE SOME MONEY AND WE WILL HELP YOU. IF YOU CAN SELL CITY OR COUNTRY PROPERTY COME AND SEE US. MONDAY MORNING. CRAWFORD REALTY CO., 110½ S. Broadway.

FOR SALE—
$2500; a business clearing $200 per month and increasing; 5 years' lease; might exchange for acreage near city.
F. E. KNAPP & CO.,
404 Chamber of Commerce Bldg. A1860.

FOR SALE—FINE OPPORTUNITY TO BUY 1-3 or ½ interest, finest picture theater in Southern California. This is a fine business proposition and requires $2500 to $4000 cash. Your money well secured. Five years lease; bargain. "L," 509 DELTA BLDG.

FOR SALE—$1000 BUYS ONE-HALF INterest in good local concern for same. Investigate. Address L, box 14, TIMES OFFICE.

BUSINESS CHANCES—For Sale.

MOVING PICTURE THEATER EXCHANGE. If you want to buy or sell, see UP-TO-DATE FILM EXCHANGE, 423 San Fernando Bldg. Two special bargains on Main street. Theaters in beach and other outside towns; prices $700 up to $15,000.

BUSINESS OPPORTUNITIES, PARTNERS and money more easily obtained when incorporated. Can guarantee stockholders from loss, if desired. Booklet free. CALIFORNIA INCORPORATING COMPANY, 159½ S. Broadway.

COFFEE PAYS THE BEST AND WE HAVE one. A COMBINATION COFFEE HOUSE. $450. See SIMMONS,
U. S. REALTY CO.,
426 WEST 6TH ST. Registered.

GROCERY AND 4 LIVING-ROOMS, NEAT AND CLEAN AS A PIN, owner acing to CHICAGO, cut price to $900.
U. S. REALTY CO.,
426 WEST 6TH ST. Registered.

PICTURE SHOW $2000. GOOD ONE, TOO. VERY FINE LOCATION HEART OF CITY. CHEAP RENT. Investigate.
U. S. REALTY CO.,
426 WEST 6TH ST. Registered.

FOR SALE—A GENERAL MERCHANDISE store, groceries, hardware, meat, fuel and feed, stock about $16,000, doing $6000 business a month, business large for me, will sell ½ interest. Address 344 W. 58TH ST. Phone South 7220.

FOR SALE—ESTABLISHED WHOLESALE business selling garages, steam plants and automobile owners. One month's profit more than $250. A splendid opportunity for someone, $500 cash or trade. Apply today. Address O, box 54, TIMES OFFICE.

FOR SALE — FURNITURE BUSINESS IN L.A. suburb; fine opening for a practical furniture man; large, clean stock. Inquire FRANK HARRON, 634 S. Spring.

I HAVE A STRIKINGLY ATTRACTIVE invention that is an innovation for a world market immediately. Will sell at small price. Call MR. BRESEE, A3791, between 10 a.m. and 4 p.m.

WANTED—BUSINESS MAN, GOOD OPENing for live man; investment of $250 required. This is good. Investigate. SMITH, 605 Pantages Theater Bldg., 535 S. Broadway.

WANTED—A MAN WITH $2000 TO INVEST in an A-1 proposition that will stand the closest investigation. See THOS. F. CANTWELL & CO., 304 Pantages Theater Bldg.

FOR SALE — THRIVING BLACKSMITH business, building tools, and plenty of work in good town. 971½A W. 6TH ST.

FOR SALE—PRINTING OFFICE, $800; established trade. Inquire PRINTSHOP, 1719 Newton st., city.

HALF INTEREST IN A MANUFACTURING and retail business, already established with services, salesman preferred, must have $3500 cash or more. Address O, box 99, TIMES OFFICE.

IF YOU WANT A ½ INTEREST IN A paying business, established several years, are a hustler and have $2500 cash, answer this. Address F, box 78, TIMES OFFICE.

WANTED—A FIRST-CLASS RESTAURANT man to open a first-class place in a new building in a city of 12,000; location, gilt-edge. Address R, box 5, TIMES OFFICE, Santa Ana, Cal.

FOR SALE — $700; WORTH $1000; FULLY EQUIPPED, ESTABLISHED GARAGE, NEAR-BY TOWN, GOOD BUSINESS, LOW RENT. CALL MAIN 1022 OR A7228. HALL.

FOR SALE—LET ME SHOW YOU A BUSiness for $2500, that will make you five hundred a month. Fine future. No restaurant. MR. PITTMAN, 129 Henne Bldg.

FOR SALE—BAKERY, NEAR-BY TOWN, $750 only one in town, good buy. DANIEL-HANNAN INVESTMENT COMPANY, 428 Exchange Bldg.

FOR SALE—BARGAIN; NICE, CLEAN grocery at invoice. Daily business $68, seven days in the week. Good lease. 218 O. T. JOHNSON BLDG.

FOR SALE—$300; PAYING LUNCH COUNTER restaurant, two living rooms, rent $15. Real value and fine business. BARNETT, 1259 E. 47th. Phone South 6179.

$2500 BUYS HALF INTEREST IN FINE paying business. Little expense, big profits, easy work, short hours. Address L, box 61, TIMES OFFICE.

ENGLISH AND FRENCH CAPITAL FURNished for sound enterprises and corporation securities all sorts. DENT & BYRNE, London, England.

FOR SALE—BUSINESS SUITABLE FOR lady; can make $100 per month with ease; part cash, balance weekly or monthly. ROOM M, box 20, 108 Broadway.

FOR SALE—RESTAURANT; CALL 451 WALL st., between 11 a.m. and 4 p.m., Monday, March 13th.

FOR SALE—FINE CIGAR STAND, OWNER must go East. Will sell at invoice, about $1700. Address M, box 62, TIMES BRANCH OFFICE.

GOOD PAYING BUSINESS FOR CLEAR real estate, 430 S. BROADWAY, Room 612. Phone F1583.

FOR SALE—BUSINESS CARDS, 11 PER 100; other printing in proportion. F. A. HARRINGTON, Printer, 135½ S. Spring.

FOR SALE—PINE SODA FOUNTAIN; BARgain for lucky one, also Dayton Computing scale. New. OWNER, 4706, Moneta ave.

GROCERY, FEED, FUEL AND POULTRY supply business, doing all cash. Address G, box 34, TIMES OFFICE.

FOR SALE—PHOTOGRAPH STUDIO AT sacrifice; best buy in city without question. Come and see. 224 S. SPING ST.

FOR SALE—FRUIT AND VEGETABLE route; horse, wagon and harness. 844 W. TENTH.

FOR SALE—SMALL LUNCH ROOM, BARgain. Reason for selling other business. 132 EAST 3RD.

FOR SALE—BARBER SHOP AND CIGAR stand; must be sold at once; reason for it, 213 N. SPRING.

FOR SALE—BAKERY, GROCERY, CONfectionery, ice cream, soda fountain; furnished living-room. 807 S. MAIN ST.

FOR SALE — BOOK AND STATIONERY and postcard store. A bargain if sold before the 21st. 524½ EAST 7TH ST.

FOR SALE — LAUNDRY ROUTE. FAMILY FOR SALE—BAKERY, 3416 E. FIRST ST., low rent, long lease, good location, $800; good reason for selling. Call at once.

PACIFIC COAST SODA FOUNTAIN FACtory, 133 East 4th st. Saves you 25 per cent.

TO LET — GOOD BAKERY, ALL STORE trade. Call 977 E. 12TH ST.

FOR SALE — TIMES ROUTE, IN THE southwest, best of territory. Income $150. Address W. B., 2200 S. UNION.

FOR SALE—FUEL AND FEED BUSINESS, in a fine location, good lease, investigate. Address L, box 74, TIMES OFFICE.

FOR SALE — HARNESS SHOP, LANDIS machine, good repair business. See owner, 22 W. GREEN, Pasadena.

FOR SALE—DELICATESSEN, DOING GOOD business, fine place for man and wife or two people. 138½ S. SPRING, Room 12.

FOR SALE—DELICATESSEN, DOING GOOD business, fine place for two people. 616 COURT ST.

$3000, CLEAN STOCK GENTS' AND BOY'S clothing; will sell for 60c wholesale cost; no trades. MR. LIVINGSTON, 734 Bryson Bldg.

BUSINESS CHANCES—Wanted and Miscellaneous.

ACTIVE BUSINESS MAN ABOUT TO LOcate in San Francisco, wants to meet some one who has an established business and wants to open branch there. Have some money to invest with services. Give particulars. Address M, box 31, TIMES OFFICE.

WANTED—GROCERY, HARDWARE AND general stores in exchange for clear lots and houses. Owners could pay some cash. Call at office or write for particulars. W. J. POWER & CO., 222 West Second st. Room 125.

COMMISSION BROKER, WINNIPEG, CANada, desires interviews and correspondence with dealers in and producers of wines, honey, olives, olive oils, lima beans, dried fruits, citrus, clery, etc. J. J. TOMLINSON, 20 Chestnut ave., Long Beach.

WANTED—FOR CASH TO THE VALUATION of $600, clean stock of groceries; no one but owners need apply. Party wishes to close deal this week. H. C. THOMPSON REAL ESTATE AND INVESTMENT CO., 437-38 Copp Bldg., 213 S. Broadway. 'Phone Main 1561.

MONEY TO INVEST IN ANY LEGITImate business as active partner; full particulars first letter; references exchanged. Address G, box 208, TIMES BRANCH OFFICE.

WANTED—WILL FINANCE GOOD MONEY making scheme for city or beach resorts, give full particulars. Address K, box 9, TIMES OFFICE.

WANTED — ONE-HALF INTEREST IN paying office business, or will rent part of furnished office; full particulars. Address L, box 17, TIMES OFFICE.

WANTED — GOOD PROPOSITION, BY EXperienced man with capital, who will tour western States and furnish their conveyance. Address N, box 4, TIMES OFFICE.

WANTED—TO START A SMALL BAKERY and would like to know of a good location, city or country. Address F, box 265, TIMES BRANCH OFFICE.

PRINTING PLANT WANTED. WHAT have you to offer in small shop? Address M, box 78, TIMES OFFICE.

IF YOU HAVE OR WANT ANYTHING UNder this heading, see add. of TOWN CRIER, under head of special notices.

BARBERS, I AM ON THE LIST FOR A 2 or 3-chair shop in some small town. Will pay cash. W. H. YOUNG, 413-414 W. 1st st.

WANTED—PAYING BUSINESS AND will invest $5000 in good local concern for same. Address L, box 1, TIMES OFFICE.

BUSINESS CHANCES—Wanted and Miscellaneous.

WANTED—A GOOD MAN WITH SOME general business knowledge to take $3000 interest, together with active services, in a large business now established in the mercantile field, showing big returns. Pleasant occupation and good salary to the right man. Address giving past experience, and reference or no attention paid. Address K, box 2457, TIMES BRANCH OFFICE.

WANTED—OWNERS! WE RESPECTFULly solicit your business. If you are prepared to show a legitimate proposition, we have investors who will invest when we can show value, same courtesy extended to small or large investments. DANIEL-HANNAN INVESTMENT COMPANY, 428 Exchange Bldg.

WANTED—GROCERY STORE, DOING GOOD business. Address E, box 256, TIMES BRANCH OFFICE.

MONEY TO LOAN—In Sums to Suit.

MOST RESPONSIBLE. MOST RELIABLE. MOST CONFIDENTIAL.
LOWEST RATES.
KUSEL LOAN CO.,
114-115 Stimson Bldg., Third and Spring.
DIAMONDS, SALARY, FURNITURE.
We loan from $10 to $300 to salaried people, WITHOUT ANY SECURITY WHATEVER, upon their plain note. They pay the money back to us WEEKLY, SEMI-MONTHLY OR MONTHLY. Payments to be made in any amount they feel they are able to pay without inconvenience to them. EMPLOYES, BUSINESS ASSOCIATES OR FRIENDS will not know of any business dealings with us. Railroad, bank or any person holding a salaried position can depend on us for CONFIDENTIAL TREATMENT and LOWEST RATES.
6 to 10 per cent, lower than any RATES QUOTED BY OTHERS.
We also loan any amount on DIAMONDS—FURNITURE—DIAMOND& DIAMONDS—FURNITURE—DIAMOND&
4 TO 6 PER CENT.
Diamonds and Jewelry kept in Bank safe-deposit vaults.
Established Nine Years. Bank References.
KUSEL, 114-115 STIMSON BLDG., THIRD AND SPRING. F6208. Broadway 3225.

$1,000,000 TO LOAN IN REAL ESTATE.
4 to 5 per cent., best business property.
5 to 7 per cent.,

MONEY TO LOAN—
In Sums to Suit.

FOR QUICK LOANS, ANY AMOUNT, 30 days to 3 years, on first and second mortgages, lowest rates; see MECHANICS' LOAN CO., 508 Bradbury Bldg. F7121, Main 2715.

IF YOU NEED MONEY QUICKLY—
We loan on furniture, pianos, diamonds, automobiles, horses, cattle, life insurance, lot contracts, real estate, first or second mortgages, trust deeds, etc. Money same day. Goods remain in your possession. Easy payments and strictly confidential. PACIFIC LOAN CO., 504 American Bank Bldg., corner Second and Spring. F6589; Main 3616.

SALARY LOANS—SALARY LOANS—SALARY LOANS—
Just on your plain note.
No indorser, no security; cheapest rates; positively no one will know.
THE NATIONAL LOAN CO., 349-350 Bryson Block, Second and Spring sts.

WE LOAN ON FURNITURE, PIANOS, DIAMONDS, live stock, warehouse receipts, short loans on real estate; lowest rates, private money; repay us convenient; strictly confidential; money same day. MILLER, 444 Chamber of Commerce. Main 7311.

WE MAKE A SPECIALTY OF SHORT TIME loans secured by first and second mortgage on real estate. We use our own funds and by so doing can furnish the money within twenty-four hours and save brokers' commission. Get our rates before borrowing.
NOURSE & COMPANY,
210-4 American Bank Bldg., (2nd and Spring.)
Both Phones.

READY MONEY—
Have clients anxious to make reasonable city loans at 7 per cent., large or small.
Others with considerable $ per cent. money for ranch loans.
Real Estate Loan Dept.,
OIL & METALS BANK & TRUST CO.,
211 West 3rd. Main 825; 10222.

MONEY TO LOAN—
We have been established in business 24 years in Los Angeles, and have money of many clients to place on good first mortgages. We can save borrowers time and trouble.
EDWARD D. SILENT & COMPANY.
Both Phones 403 S. Hill st.

L. F. DOOLITTLE,
Manager Loan Department

CENTRAL LOAN CO.,
Now permanently located at
509 SECURITY BLDG.,
S.E. cor. Fifth and Spring sts.
Phones F5512. Main 4018.

MONEY TO LOAN—
We have money to loan in sums of from $500 to $50,000 at current rates, on first mortgage, at a fair valuation of your property. We make no charge for appraisement or drawing of papers.
CHAS. L. HUBBARD COMPANY,
734 Security Bldg., 5th and Spring.
Established 1896.

WILL BUY GOOD REAL ESTATE CONTRACTS and second trust deeds given for the purchase of property.
HENRY S. WOOLNER,
220-221 STORY BLDG.
MAIN 818, F5595.

MONEY TO LOAN—
IN SMALL AMOUNTS
ON SECOND MORTGAGE, REAL ESTATE CONTRACTS, TRUST DEEDS, FIRST MORTGAGES AND BONDS.
HENRY S. WOOLNER,
220-221 STORY BLDG.
MAIN 818, F5595.

TO LOAN—$20,000 OR ANY PART THEREOF on city real estate, improved or unimproved. Mortgage Department. BLACK BROS., 209-9 H. W. Hellman Bldg.

WE LOAN ON FURNITURE, PIANOS, diamonds, storage receipts, automobiles, etc.; Private Party, easy terms, lowest rates. Pay back any part any time convenient, reducing the interest. Money same day. Strictly confidential. BRISCOE, 501 Johnson Bldg., Fourth and Broadway. 16277.

POSITIVELY LOWEST RATE FOR LOANS on listed stocks, bonds and high-grade chattel mortgages. Loans on autos a specialty.
W. J. RANKIN & CO.,
304 H. W. Hellman Bldg.
Main 5968. A1810.

MONEY TO LOAN—BUILDING LOANS 1 per cent commission.
WESTON BUILDING COMPANY,
605-607 Lankershim Bldg.,
126 W. 3rd st. Phone Main 2646.

MONEY TO LOAN ON LOS ANGELES AND Hollywood real estate. Building loans and first mortgages or trust deeds purchased. THOMAS F. COOKE, Traders' Bank, 1st and Main sts.

MONEY LOANED ON REAL ESTATE mortgage security; contracts for sale of real estate; mortgages and trust deeds purchased. CHARLES LANTZ, Attorney, 408 Bullard Blk.

$400 AND $1600 PRIVATE MONEY; PRINcipals only. C. J. WADE, 228 So. Spring st.

MONEY TO LOAN—LARGE OR SMALL amounts, interest according to security. HARTLEY, 306 Bullard Bldg. Phone A1102.

PRIVATE MONEY, 6 AND 7 PER CENT. NO DELAY ON CITY OR COUNTRY PROPERTY; STRAIGHT BUILDING LOANS. LOCKHART & SON, 601 H. W. HELLMAN BLDG. MAIN 1410; A7552.

MONEY TO LOAN ON REAL ESTATE. Call and make application. Immediate examination and quick results. City or country. Any sum, large or small, at lowest rates. F. C. SMITH, 502 American Bank Bldg.

MONEY CONFIDENTIALLY LOANED TO employees. Loans to be paid in installments of $5 cents or more per week or $2 or more per month. PEOPLE'S LOAN COMPANY, 626 Citizens' Bank Bldg. Third and Main.

MONEY TO LOAN—$20,000 IN AMOUNTS to suit on improved property. Prompt attention given to applications.
R. W. KINSEY,
F6895, Main 4293. Suite 208, 406 S. Hill st.

MONEY LOANED SALARIED PEOPLE—women keeping house and others without security; easiest payments; offices in 66 principal cities. Save yourself money by getting my terms first. D. H. TOLMAN, 430 Mason Bldg., Broadway and Fourth.

THE SQUARE DEAL LOAN OFFICE LOANS more money and charges less interest than any other office, on diamonds, watches, guns, pistols and cameras; old gold and silver bought. 225 S. MAIN ST., one door south Albert Cohn's grocery.

F. G. WOOD MAKES LIBERAL LOANS ON pianos, furniture, live stock, storage goods, diamonds, etc.; terms to suit, at lowest rates; no removals; private. A square deal. 428 S. SPRING ST., room 505. Phone Main 9243.

SHORT TIME LOANS, $50 TO $1000, FIRST or second mortgage; money same day; no brokerage fee. SECCOMBE, 506 American Bank Bldg., corner 2nd and Spring. Main 3616. F6589.

MONEY LOANED ON FURNITURE, PIANOS, etc. No publicity or bother, quick action; lower rates than brokers'. Private money, 221 SECURITY BLDG. Phone F7151. Main 6467.

MONEY TO LOAN ON REAL ESTATE.
Real Estate Loan Dept.
OIL AND METALS BANK & TRUST CO.,
211 W. Third st. Main 825, 10222.

TO LOAN — PLENTY OF MONEY ALWAYS on hand. Any amount, $1000 to $50,000. Either city or country. Low rates. McMANNON INVESTMENT CO., 324 Consolidated Bldg. A1308. Bdwy. 5103.

LOANS TO EMPLOYEES, WITHOUT MORTgage, indorser or publicity. Lowest rates. Easiest payments. CRAIG LOAN CO., 508 Grosse Bldg., 4th and Spring sts. Bdwy. 3570.

TO LOAN — MONEY LOANED ON DIAmonds, watches, jewelry, interest reasonable, business confidential, deal with reliable firm. LEE & GILMORE, Jewelers, 129 S. Spring st.

TO LOAN—CONTRACTS, MORTGAGES AND trust deeds bought. Loans. Own money, 522 CHAMBER OF COMMERCE.

EASTERN PARTY HAS $30,000, CAN DIvide $10,000 amounts, ranch or city loans, not having office, will meet borrower by appointment. Address L, box 42, TIMES OFFICE.

TO LOAN ON REAL ESTATE and other good securities at current rates.
MCCONNELL & IRVINE,
Established 1888. 311-12 Douglas Bldg.

MONEY LOANED ON DIAMONDS, WATCHes or jewelry. We loan you more money, less interest, hold your goods longer than any one. Tickets issued. LEE BROS., 503 S. Main st.

MONEY TO LOAN—$2,000—
$12,000—will split.
S. B. EARNEST & CO., MORTGAGE BROKERS,
611 H. W. Hellman Bldg. A6737; Main 8455.

MONEY WANTED—
On Real Estate and Collaterals.

WANTED — LOAN OF $500 FOR THREE months, from private party. Security, the best. Good interest paid for prompt action. Address N, box 36, TIMES OFFICE.

WANTED—$6000, ON CHOICE PASADENA investment. Address G, box 50, TIMES BRANCH OFFICE.

WANTED—$13,000, LOAN ON GRAND AVE. real estate; value $35,000. THE CRESCENT REALTY CO., 308 Security Bldg. F7155, Main 168.

WANTED—$14,000 AT 7 PER CENT., SECond mortgage on improved property worth $40,000. Address F, box 46, TIMES OFFICE.

WANTED—MONEY ON FIRST MORTGAGES. $500—1 year, 12 per cent., on lot 40x109 on Mountain View ave., between Temple and Alvarado sts., with 2-story, 8-room house; value $3500.

$1250—3 years, 8 per cent., net, on lot 40x130, on Hotel st., near Pasadena ave., with fine new 5-room house; value $3500.

$1250—3 years, 8 per cent., on lot 40x135, on Lincoln ave., near Avenue 30, at end of York Blvd. car line, and in vicinity of new Occidental College, in Highland Park; value $950; improved with 5-room modern bungalow with hardwood floors, built-in buffet and cement porch; value $1700; total value $2650.

$1250—3 years, 8 per cent., on lot 40x135, on Arroyo Seco ave., two blocks east of Pasadena ave.; value $1000; improved with 5-room modern bungalow; hardwood floors, built-in buffet and cement porch; value $1400; total value $2400.

$1250—3 years 8 per cent., on lot 45x178 on Sabina st., near Indiana ave., Boyle Heights, with 5-room bungalow; value $2700.

$1400—2 years, 8 per cent., on lot 40x178, on Arroyo Seco ave., near Avenue 63, value $1100; improved with 5-room modern bungalow, hardwood floors, built-in buffet and cement porch, value $1700; total value $2800.

$1400—3 years, 8 per cent. net, on lot 40x140 on Maceo st., near car barns and near Cypress ave. on Eagle Rock electric line, with a fine new 5-room bungalow; value $2900.

$1400—3 years, 8 per cent. net, on lot 40x132 on Sulphur st., between San Fernando road and Cypress st., near car barns; value $1000; improved with 5-room modern bungalow; value $1800; total value $2800. This is a splendid loan.

$1500—3 years, 8 per cent., on corner lot, 40x120, on corner Arroyo Seco ave. and Avenue 62; value $1200, improved with fine new modern bungalow of 5 rooms, hardwood floors, built-in buffet and fancy cobblestone porch; value $1750; total value $2950.

$1500—3 years, 8 per cent., on lot 50x148, on Fairview st., near Louise st., Glendale, with a beautiful 5-room bungalow; value $3000.

$1500—2 years, 8 per cent., on lot 50x134 on Ditman st. near First st., Boyle Heights, with 6-room house; value $3500.

$1600—3 years, 7 per cent., on fine modern 5-room bungalow and lot, 40x130, on 55th st., just west of Vermont ave.; value $3200.

$1750—2 years, 8 per cent., on lot 49x297 on Sycamore st., just west of Central ave., in Glendale; value $1250; improved with new, modern 4-room bungalow; value $1250; total value, $2500.

$1750—3 years, 7 per cent., on fine 8-room modern bungalow and lot, 40x170, on 55th st., just west of Vermont ave.; value $3500.

$1900—3 years, 8 per cent. net, on lot 50x148 feet on Gardner ave., just south of Hollywood blvd.; value $1500; improved with fine new strictly modern bungalow; value $2700; total value $3900.

$2700—3 years, 8 per cent. net, on lot 40x140 on Second ave. near Jefferson st., with 8-room house; value $4400.

$2500—3 years, 8 per cent. net, on lot 47x135 on W. 29th st., near La Salle ave., with 6-room house; value $5000.

$2500—3 years, 8 per cent., on lot 52x136 on Golden Gate ave., north of Sunset blvd., with an magnificent bungalow. No. 1654 Golden Gate ave.; value $5000.

$2750—3 years, 8 per cent., on lot 40x135 on 41st Drive, just west of Figueroa st.; value $1500; improved with 7-room modern residence; value $4000; total value $5500.

$2500—3 years, 8 per cent., on lot 30x150 on Second ave., Uplands, San Bernardino county, in best business district, with store building; value $7000.

$2500—3 years, 8 per cent., on lot on the northeast corner of Court and Metcalf sts., improved with four new flats; value $7500; rents $65 per month; this is a fine new place.

$2500—3 years 8 per cent., on corner lot 50x145 on Fourth st., near Pacific Electric depot in Glendale, value $1000; improved with 5-room rooming-house, value $7000; total value, $12,000.

$3000—5 years, 7 per cent., lot 60x176, on southeast corner of 42nd Place and Moneta ave., with 2-story brick building of 5 stores and apartments—11 offices; value $25,000; value. References—Title Insurance & Trust Co., Title Guarantee & Trust Co., Los Angeles Abstract & Trust Co., First National Bank, Citizens' National Bank, and thousands of satisfied clients. We guarantee satisfaction.
MATTHEWS & MATTHEWS,
The Leading Mortgage Brokers,
229 Douglas Bldg., corner Third and Spring.

WANTED—MONEY—
$400—8 per cent. 3 years. Lots 100x130; small house, near Florence ave.; value $1800.
$500—8 per cent., 3 years. Lot 50x150; 5-room cottage, Highland Park way; value $3200.
$2500—6 per cent. 3 years. Improved ranch, 25 acres, near San Fernando; value $6000.
$3000—6 per cent., 3 years. Lot 46x110; 10-room house; value $6500; N. Hill street.
$5000—7 per cent., 3 years. Income property, near business center of San Pedro; value $30,000.
$5000—8 per cent., 3 years. 20 lots, Boyle Hgts.; worth $14,000; no release clause.
$6000—8 per cent., 3 years. Ranch of 210 acres, near Redlands; worth $20,000. Money to be used for further improvements.
$7000—9 per cent., 4 years. 160 acres, all in alfalfa; fine income; worth at least $20,000; Imperial Valley.
$11,000—10 per cent., 2 years. 640 acres, near Rvr., Kern Co.; value $30,000.
$20,000—8 per cent., 3 years. 640 acres, all under cultivation. Fine pumping plant and reservoir. Right at station on S.P.; worth $75,000.
R. W. MOYER,
604 Frost Bldg. F6107.

WANTED—$6000, 3 YEARS, 7 PER CENT., on 80 acres partly set to navel oranges, large pumping plant, plenty of water, at Fullerton. Bank appraisement $16,000.—
$2000, 3 years, at 7 per cent., on new close-in residence, 7 rooms, in Alhambra. Value $4500.
$2500, 3 years, at 8 per cent., on 2-story 7-room residence on Brooklyn Heights, lot 50x145 to alley; insurance $3000. Valuation $5000.
$1500, 2 years, at 7 per cent., on new 5-room residence, lot 50x145, corner of Glendale, cash valuation $3800. S. R. EARNEST & CO., 611 H. W. Hellman Bldg. Main 8455, A6737.

WANTED—FOR SALE—A FIRST MORTgage for $5000, to yield 10 per cent. interest. Secured by choice, improved, 7 well located realty worth in the market over $15,000 and yielding $1800 net yearly income.
For prompt action will discount to yield 10 per cent.
Apply to principal at Room 527 CONSOLIDATED REALTY BLDG., 6th and Hill.

WANTED—PURCHASERS FOR THE FOLlowing Street Improvement Bonds, viz.:
Holmes avenue, Los Angeles, $4000.
Bonett street, Los Angeles, $1500.
Pomeroy avenue, Los Angeles, $1000.
Bryan street, Los Angeles, $500.
Long Beach Boulevard, Watts, $6000.
These bonds are absolutely first mortgages. Interest 7 per cent., payable semi-annually at the City Treasurer's Office. The Watts bonds will return 10 per cent. or more. Will sell all or any portion of above bonds.
For full particulars, address or phone BENRY M. McDONALD, 213 S. Broadway. Phone A1340.

WANTED—
EIGHT PER CENT.
EIGHT PER CENT.
EIGHT PER CENT.

$1250—At 8, 40x200, modern 5-room house; owner's value $3000.
$1600—At 8, 50x115, modern 5-room house; owner's value $4500.
$3000—At 8, 75x125, modern 5-room house; owner's value $4500.
$4000—At 8, 50x200, N. Hill st.; owner's value $10,500.
CHANDLER, GORE & CO.,
503-4-5 Bradbury Bldg.
F7121, Main 2715.

WANTED—
$1250 at 7.
$1300 at 7.
$1350 at 7.
$1400 at 7.
$1500 at 7.
$1600 at 7.
$1750 at 7.
$1900 at 7.
$2250 at 7.
$2500 at 7.
Here are a few small ones. We guarantee that they are all under 50 per cent. valuation. All improved.
CHANDLER, GORE & CO.,
503-4-5 Bradbury Bldg.
F7121, Main 2715.

WANTED—WE OFFER FOR SALE FIRST MORTGAGES TO YIELD 8 PER CENT. INTEREST AND SECURED BY IMPROVED REALTY IN THE MOST DESIRABLE DISTRICTS AND CONSERVATIVELY APPRAISED AT OVER TWICE THE LOAN.
SECURITY REALTY LOAN CO.,
526 Consolidated Realty Bldg., Sixth and Hill.

WANTED — MONEY, $900, 1 YEAR, 12 PER cent. net; builder wants to borrow this amount on a trust deed for $1200 (subject to first mortgage of $1250) on a new modern 5-room bungalow, which he has just sold to a responsible purchaser. We recommend this as a safe and profitable loan.
MATTHEWS & MATTHEWS,
The Leading Mortgage Brokers,
229 Douglas Bldg., corner Third and Spring.

WANTED—MONEY—
For Sale—Second trust deeds on purchase of houses, which we offer at discount 20 per cent.; the interest and principal payable monthly; these are good, safe securities and will not investors heavy interest; investigate these most profitable transactions; we can place your amounts, large or small.
MATTHEWS & MATTHEWS,
229 Douglas Bldg., corner Third and Spring.

WANTED—$800, WILL PAY 12 PER CENT. interest, will give as security second mortgage on fine new 10-room residence just built, hardwood floors every room, furnace, etc., lot 60x170. Located Arlington and W. Pico. Property is worth $11,000. Bank just made loan of $4500 on this place for 2 years at 7 per cent. Call at once and see owner. 701 PAY BLDG.

WANTED—$1000 ON CITY RESIDENCE. Interest 7 per cent., payable semi-annually at the City Treasurer's Office. The Watts bonds will return 10 per cent. or more. Will sell all or any portion of above bonds.
For full particulars, address or phone BENRY M. McDONALD, 213 S. Broadway. Phone A1340.

WANTED—
EIGHT PER CENT.
EIGHT PER CENT.
EIGHT PER CENT.

$1250—At 8, 40x200, modern 5-room house; owner's value $3000.
$1600—At 8, 50x115, modern 5-room house; owner's value $4500.
$3000—At 8, 75x125, modern 5-room house; owner's value $4500.
$4000—At 8, 50x200, N. Hill st.; owner's value $10,500.
CHANDLER, GORE & CO.,
503-4-5 Bradbury Bldg.
F7121, Main 2715.

WANTED—
$1250 at 7.
$1300 at 7.
$1350 at 7.
$1400 at 7.
$1500 at 7.
$1600 at 7.
$1750 at 7.
$1900 at 7.
$2250 at 7.
$2500 at 7.
Here are a few small ones. We guarantee that they are all under 50 per cent. valuation. All improved.
CHANDLER, GORE & CO.,
503-4-5 Bradbury Bldg.
F7121, Main 2715.

WANTED—WE OFFER FOR SALE FIRST MORTGAGES TO YIELD 8 PER CENT. INTEREST AND SECURED BY IMPROVED REALTY IN THE MOST DESIRABLE DISTRICTS AND CONSERVATIVELY APPRAISED AT OVER TWICE THE LOAN.
SECURITY REALTY LOAN CO.,
526 Consolidated Realty Bldg., Sixth and Hill.

WANTED — MONEY, $900, 1 YEAR, 12 PER cent. net; builder wants to borrow this amount on a trust deed for $1200 (subject to first mortgage of $1250) on a new modern 5-room bungalow, which he has just sold to a responsible purchaser. We recommend this as a safe and profitable loan.
MATTHEWS & MATTHEWS,
The Leading Mortgage Brokers,
229 Douglas Bldg., corner Third and Spring.

WANTED—MONEY—
For Sale—Second trust deeds on purchase of houses, which we offer at discount 20 per cent.; the interest and principal payable monthly; these are good, safe securities and will not investors heavy interest; investigate these most profitable transactions; we can place your amounts, large or small.
MATTHEWS & MATTHEWS,
229 Douglas Bldg., corner Third and Spring.

WANTED—$800, WILL PAY 12 PER CENT. interest, will give as security second mortgage on fine new 10-room residence just built, hardwood floors every room, furnace, etc., lot 60x170. Located Arlington and W. Pico. Property is worth $11,000. Bank just made loan of $4500 on this place for 2 years at 7 per cent. Call at once and see owner. 701 PAY BLDG.

WANTED—$1000 ON CITY RESIDENCE. Interest 7 per cent., payable semi-annually at the City Treasurer's Office. The Watts bonds will return 10 per cent. or more. Will sell all or any portion of above bonds.
For full particulars, address or phone BENRY M. McDONALD, 213 S. Broadway. Phone A1340.

WANTED—MONEY—

$250—8 per cent., fine lot; value $1250.
$600—8—Fine corner lot; value $2250.
$700—8—Inglewood, ½ acre, house and barn.
$1000—8—22nd street, cottage; value $2500.
$1000—8—Lot 75x180; value $2500. We personally guarantee this loan.
$1100—8—1 acre and 9-room house; value $3500.
$1250—7—Cottage, 6 rooms, southwest; value $2900.
$1250—7—Wilshire district near Western ave., lot 60x150.
$1350—8—Utah st. near Salt Lake station; cottage, lot 50x150.
$1500—7½—Glendale corner (200x125,) 6-room house.
$1500—8—Highland Park, 1 acre with 5-room cottage.
$1500—8—Eagle Rock, modern 6-room cottage, ½ acre land; value $4000.
$1500—8—Somerset station, Santa Ana line; ranch 8 acres, improved.
$1500—8—Cottage, 6 rooms, modern; close to car; value $3200.
$2100—7—Bellevue ave., fine 7-room house; value $3000.
$2250—7—W. West 23rd and West Boulevard, fine 7-room bungalow, lot 45x120.
$3000—8—La Crescenta ranch, 11½ acres; cost $8500.
$3000—SPECIAL—Have equity of $3870 in three contracts, secured by three modern cottages, will sell for $3000, interest 7 per cent.
$3250—7—Hollywood, new 5-room house, hardwood floors; strictly high class home; lot 72x189 feet. Gilt edge loan.
$3500—7—Three modern 5-room cottages, corner, 227x160; car line; value $5000.
$4750—8—Ocean Park lot. ALSO orange grove of 6 acres at Arlington Hgts., Riverside Co. Modern 9-room house; fine building; plenty water.
$8000—7—Wilshire corner, fine modern residence; complete in every detail; cost $16,500.
$10,000—8—30 acres, Ocean Park short line. Gilt edge security.
$16,000—7—Central ave., corner, 124x138; value $20,000.
$17,000—8—Hill street, five-story apartment building. Income $300 per month on secured lease. Valuation $40,000. Want loan for one or two years.

CONSULT MR. KELLY, LOAN DEPT.,
ROBERT MARSH & CO.,
No. 140 W. Fifth st. Security Bldg.
Phones, 10175; Main 5045.

WANTED—MONEY ON THESE UNUSUALLY CHOICE FIRST MORTGAGES, THREE YEARS, AT 7 AND 8 PER CENT., QUARTERLY. WE RECOMMEND THESE LOANS.

$800—2 acres fruit, Somerset $1400
$900—5-room house 2300
$1000—5-room, modern house 3200
$1200—New cottage, 6 rooms 2500
$1250—Lot near Wilshire 2200
$1250—New cottage, S. W. 2700
$1500—7-room cottage, S.W. 3500
$1600—6 rooms, Gramercy 3500
$1750—New, 6 rooms, S. W. 3500
$1900—6 rooms, N. W. 4200
$2000—6 rooms, W. 47th 4200
$2250—Arlington Heights, improved 5000
$2900—7 rooms, S.W. 5200
$2800—7 rooms, S.W. 4500
$3000—Highland Park house 4500
$3200—Malvern, corner, 7 rooms 4700
$4000—Pico Heights, 9 rooms 3500
$5000—Raymond Heights, 20 lots 14,000
$6000—30 acres alfalfa land 15,000
$7000—Stimson Terrace 11,000
$7500—10-room new mansion 16,000
$9000—Corner Beaudry, improved 18,000
$9500—Porterville, 240 acres 24,000
$12,500—Hollywood mansion 25,000
$15,000—160 acres, El Centro 28,000
$18,000—Main street, new block 36,000
$20,000—Chelsea Green acreage 60,000
$40,000—Large brick block 100,000
$75,000—Close in business 375,000

L. F. DOOLITTLE, Mgr. Loan Dept.
EDWARD D. SILENT & COMPANY,
403 S. Hill.

WANTED—MONEY.
$500—2 years, 10 per cent. net, on lot, value $1200.
$700—1 year, 16 per cent. net, on two 2-story houses, S.W., value $3000. First mortgage, $2000.
$1000—3 years, 7 per cent., on cottage and lot, S.W., value $2800.
$1200—3 years, 8 per cent., on $3500 Inglewood ranch.
$2500—3 years, 8 per cent., on 25 acres fruit ranch near San Fernando. Money to improve ranch.
$3000—5 years, 10 per cent. net, on fine modern 6-room bungalow on W. 27th st., value $4500.
$4000—3 years, 8 per cent., on very fine modern 2-story house, lot 65x135; best part of Hollywood, value $7500.
$5000—3 years, 7 per cent., on close-in business property, San Pedro, improved with ten flats, value $20,000.
$6000—3 years, 7 per cent. net, on 12-room mansion in the West Adams district, lot 66x180, occupied by owner, value $15,000.
$6500—3 years, 10 per cent. net, on 160 acres, all in alfalfa and cotton, at Brawley, full water right, value $14,000.
$10,000—2 years, 9 per cent. net, on 320-acre finely-improved ranch near Oceanside; $6000 residence, plenty of water; money to be used for further improvements; bank appraisement is $30,000.
$14,000—2 years, 10 per cent. net, on 560 acres very fine land near Fresno; S. P. Ry. crosses this land; conservative value $24,000.
$15,000—3 years, 7 per cent. net, on 98-acre ranch at Anaheim, 35 acres in oranges, 40 acres in alfalfa, balance of land to be set out to oranges; very fine water plant, 100 inches water; owner has refused $58,000 cash for this ranch recently. Will spend $10,000 on property. Conservative value $65,000.
MOYER & GILBERT,
A8827. 202 H. W. Hellman Bldg.
Main 5474.

WANTED—MONEY—
$250—
$500—
$1000—
$1250—
$1500—
$2000—
Some of these at 8 per cent. Secured by Los Angeles real estate. Also many more of larger amounts, that are excellent investments. The moral hazard on all of our loans must be A1 or we will not take the application. In this respect the investor is doubly protected.
J. T. BLAIKIE,
Mgr. Loan Dept.,
GUY M. RUSH CO., INC.,
501-2 W. P. Story Bldg.

GREATEST AUTOMOBILE AGENCY OPportunity ever offered in Los Angeles. Can secure controling interest or buy outright centrally located garage lease for term of years and get four 1911 cars and benefit of extensive preliminary advertising on two makes of cars which are second to none and destined to become the most popular cars ever handled and sold in the history of the City of Los Angeles, the greatest auto center of America barring New York City.
Can be made a corporation and new owner could have controlling interest, other matters of vital importance open for discussion but must be private, will deal in person with principals only, and names and addresses must be furnished in answer to this or no attention will be paid. From $10,000 to $15,000 necessary can show the goods. Buyer can secure services of salesman and one of the best mechanics in these States. Address H, box 74, TIMES OFFICE.

WANTED—MONEY
$45,000 ON CHOICE BUSINESS PROPERTY ON SPRING ST., VALUED AT $150,000.
$35,000, 5 YEARS, 7 PER CENT., ONE OF THE CHOICEST PROPERTIES IN THE CITY, VALUED AT $75,000. INCOME $6500 PER YEAR.
$20,000, 5 YEARS, 7 PER CENT., SECURITY A 70-ROOM, 3-STORY APARTMENT BUILDING, BRICK AND FRAME. INCOME $6000 PER YEAR. NEW AND UP-TO-DATE FEATURES. ON INGRAHAM ST. CLOSE IN. THIS IS SOMETHING CHOICE. VALUE $50,000.
$2000, 3 YEARS, 7 PER CENT., 8-ROOM RESIDENCE, WESTLAKE, VALUED $6,000. THESE ARE A-1 LOANS AND WILL BEAR THE CLOSEST INVESTIGATION.
A. T. JERGINS & CO.,

WANTED—MONEY—
—$250—
—$500—
—$1000—
—$1250—
—$1500—
—$2000—
—$3000—
—$4000—
Here are a few small ones. We guarantee that they are all under 50 per cent. valuation. All improved.
CHANDLER, GORE & CO.,
503-4-5 Bradbury Bldg.
F7121, Main 2715.

WANTED—MONEY—
$500—2 years, 10 per cent. net, on lot, value $1200.
$700—1 year, 16 per cent. net, on two 2-story houses, S.W., value $3000. First mortgage, $2000.
$1000—3 years, 7 per cent., on cottage and lot, S.W., value $2800.
$1200—3 years, 8 per cent., on $3500 Inglewood ranch.
$2500—3 years, 8 per cent., on 25 acres fruit ranch near San Fernando. Money to improve ranch.
$3000—5 years, 10 per cent. net, on fine modern 6-room bungalow on W. 27th st., value $4500.
$4000—3 years, 8 per cent., on very fine modern 2-story house, lot 65x135; best part of Hollywood, value $7500.
$5000—3 years, 7 per cent., on close-in business property, San Pedro, improved with ten flats, value $20,000.
$6000—3 years, 7 per cent. net, on 12-room mansion in the West Adams district, lot 66x180, occupied by owner, value $15,000.
$6500—3 years, 10 per cent. net, on 160 acres, all in alfalfa and cotton, at Brawley, full water right, value $14,000.
$10,000—2 years, 9 per cent. net, on 320-acre finely-improved ranch near Oceanside; $6000 residence, plenty of water; money to be used for further improvements; bank appraisement is $30,000.
$14,000—2 years, 10 per cent. net, on 560 acres very fine land near Fresno; S. P. Ry. crosses this land; conservative value $24,000.
$15,000—3 years, 7 per cent. net, on 98-acre ranch at Anaheim, 35 acres in oranges, 40 acres in alfalfa, balance of land to be set out to oranges; very fine water plant, 100 inches water; owner has refused $58,000 cash for this ranch recently. Will spend $10,000 on property. Conservative value $65,000.
MOYER & GILBERT,
A8827. 202 H. W. Hellman Bldg.
Main 5474.

WANTED—MONEY—
$45,000 ON CHOICE BUSINESS PROPERTY ON SPRING ST., VALUED AT $150,000.
$35,000, 5 YEARS, 7 PER CENT., ONE OF THE CHOICEST PROPERTIES IN THE CITY, VALUED AT $75,000. INCOME $6500 PER YEAR.
$20,000, 5 YEARS, 7 PER CENT., SECURITY A 70-ROOM, 3-STORY APARTMENT BUILDING, BRICK AND FRAME. INCOME $6000 PER YEAR. NEW AND UP-TO-DATE FEATURES. ON INGRAHAM ST. CLOSE IN. THIS IS SOMETHING CHOICE. VALUE $50,000.
$2000, 3 YEARS, 7 PER CENT., 8-ROOM RESIDENCE, WESTLAKE, VALUED $6,000. THESE ARE A-1 LOANS AND WILL BEAR THE CLOSEST INVESTIGATION.
A. T. JERGINS & CO.,

MONEY WANTED—
On Real Estate and Collaterals.

WANTED—MONEY. FIRST MORTGAGES.
JOSEPH REED CO.,
204-5 O. T. Johnson Bldg.
Phones—10722 or Broadway 5622.

$1250—7 per cent., W. 7th, Manhattan Place.
$1500—7, W. 30th near Western, bungalow.
$1800—7, 24th near Maple, modern cottage.
$2000—7, cor. 27th, Raymond, new bungalow.
$2200—8, near Mariposa, 2nd, new bungalow.
$2250—7, near Harvard, 29th, swell bungalow.
$2300—7, Hollywood Blvd. near Vine, 70x165.
$2500—7, near Gramercy, W. 2nd, 7 rooms.
$2500—7, 27th near Central, 6 room house.
$2500—7, Second ave. near 16th, new bungalow.
$2500—7, W. 21st near Normandie, 8 rooms.
$2600—7, cor. 23rd, Stanford, (2) dwelling.
$2800—8, New Hampshire, Wilshire, house.
$3000—7, near Union, W. 22nd, house.
$3000—7, near Pico, Harvard, new house.
$3200—7, W. 21st, near La Salle, house.
$3200—7, Cahuenga, Wilshire, 7 rooms, swell.
$3300—7, Carlton Way, Hollywood, 10 rooms.
$3500—7, near 25th, Ellendale, 10 rooms.
$3500—7, near Hoover, 7th, 8 rooms, new.
$3500—7, W. 22nd, Gramercy, new house.
$3500—7, near Valencia, W. 8th, 8 rooms.
$4000—7, Orford, Wilshire, 8-ca. finished house.
$4000—7, near Ardmore, 4th, 9-room house.
$4000—7, near Manhattan, 4th, 10 rooms.
$4000—7, Gramercy near 10th, new house.
$4000—7, cor. Manhattan, near 2nd, house.
$4000—7, 22nd, Berkeley Square, new home.
$4000—7, Pico near Maple ave., improved.
$4100—7, W. 8th, ½ block Figueroa, improved.
$4500—7½, ½ block 12th, Figueroa, house.
$5000—7, cor. house 10 rooms, W. Hollywood.
$5000—7, near 7th, Beacon, (2) dwellings.
$5500—7, Westmoreland near 4th, new house.
$5000—7, near Benton Blvd., 6th, house.
$6000—7, W. Adams st., 6 rm. home.
$6500—7, near Ingraham, Valencia, 10 rooms.
$6000—7, near Hoover, W. 9th, apartments.
$7000—7, Orange near Wilmer, 4 flats.
$7000—8, near Bonnie Brae, 6th, house.
$7000—7, cor. Hope st., apartment, 20 rooms.
$7500—7, southwest near Adams, apartments.
$7500—7, near 29th, Ellendale Place, mansion.
$7500—7, W. 16th near Figueroa, apartments.
$8000—7, cor. Harvard, 5th, mansion, 75x150.
$8000—7, Mariposa, Wilshire, mansion, 75x150.
$8250—7, cor. Westlake ave., apartment house.
$10,000—7, Grand ave., cor. 21st, improved.
$10,000—6, Flower st. near Pico, improved.
$10,000—7, one block near Burlington, 9th, improved.
$11,000—7, mansion, Victoria Park, Adams Hts.
$12,000—8, Grand ave. near 22nd, apartments.
$12,500—7, near 16th, Figueroa, apt. house.
$13,500—7, near Main & W. 11th, improved.
$15,000—7, near 6th, Flower, 84 rooms.
$16,000—7, cor. nr. Figueroa, Orange, improved.
$16,000—7, $35,000 mansion, cor. Wilshire.
$17,000—7, cor. W. Adams, Hoover, improved.
$25,000—7, Figueroa, inside, 20 rooms.
$65,000—6, Broadway near 2nd, improved.
$80,000—6, S. Spring st. near 8th.

WANTED—$450, 3 YEARS, 8 PER CENT., ON 2½x175, 3-room house. Total value $3450, Inglewood.
$1300, 3 years, 8 per cent., on 6-room house, lot 50x140. Value $2900. Glendale.
$2500, Cahuenga street, near Pico to help erect 2 flats to cost $4250. Value lot $1500. Total $5750.
$3500, 3 years, 7 per cent., on 9-room 2-story house, corner lot, garage, etc. Value $7500, near 23rd and Western avenue.
LOCKHART & SON, 601 H. W. Hellman Bldg. A7552. M1410.

WANTED—MONEY—
For sale, choice first mortgage, Los Angeles city property 6 to 8 per cent. Banks pay 4. A conservative security always.
$5000—On improved property, worth $12,000.
$6000—On Wilshire residence, value $12,000.
$1900—On lovely house, worth $8000.
$1250—On cottage, worth $3000.
$1500—On cottage, worth $3000.
$1200—On cottage worth $2800.
And other amounts, $500 to $10,000.
Phone A2700. WATSON. Main 4372.
704 Equitable Bank Bldg. First and Spring.

WANTED—
INVEST $100 OR $1000
in our co-operation investment certificates, secured by real estate for three times your investment. Net returns of $50 per year on every $100 you invest, ought to appeal to you. Call or address, 423 BRADBURY BLDG. Phones A5127. Main 7021.

WANTED—
Exceptional opportunity for party with $2500 to $5000 with position as office manager and treasurer of fully organized corporation, owning, planting and selling lands. Last year closed contracts for over $300,000. Absolutely safe, sound and legitimate. Will give you real estate security for your investment. Address P, box 153, TIMES OFFICE.

WANTED—MONEY—
If you have money to loan and are looking for good first mortgage security, SEE US.
We can furnish you with first-class loans at all times, and we never submit to you an application that we have not first investigated ourselves.
CHAS. L. HUBBARD COMPANY,
Both Phones. 734 Security Bldg.
Established 1896.

WANTED—
$1250—3 years, on 6-room new bungalow, 643 N. Boyle.
$1500—3 years on 6-room new bungalow, Hyde Park, across street from St. Vincent's School. Both are less than 50 per cent. loans.
L. N. CLEVELAND CO.
405 H. W. Hellman.
Main 5986. A2450.

WANTED—PRIVATE BUILDING LOANS ON first mortgage, 7 per cent. interest, six room residence, Second avenue, and 37th st, $2000. Mil

Realty Liners.

STOCKS AND BONDS—
And Mortgages.

MIDWAY VIEW OIL COMPANY.
402-404 LAUGHLIN BLDG.
LOS ANGELES, CAL.

OFFICERS AND DIRECTORS.

LEE C. GATES, PRESIDENT.
THOMAS HUGHES, VICE-PRESIDENT.
CHARLES H. TREAT, SECRETARY.
ROBT N. BULLA. N. W. THOMPSON.

AN OPERATING AND PRODUCING CORPORATION.

THE MIDWAT VIEW OIL CO. is operating on proven territory in the Midway Sunset oil field, Kern county, California.

Well Number One is completed, and a steady producer; well Number Two drilling; now down 1090 feet.

Oil from Well Number One if flowing into the metal storage tank recently erected, from where it is piped directly to the private shipping track, installed by the Midway View Oil Company, and is connecting with the main line of the Sunset Railroad.

Our equipment of tools and machinery is one of the best in the Sunset oil field.

Out of a capitalization of one million shares there have been issued only 350,000 shares, and there still remains in the treasury a stock reserve of 450,000 shares; the company has paid cash for its property leases and equipment, and has no debts except current monthly bills.

For more extensive development of our present property, and the purchase of additional properties, we are offering One Hundred Thousand shares of our stock at a very low figure, an don easy terms of payment.

Sunset field companies are now becoming the big dividend payers of the State, and we invite your attention to Midway View stock while it can still be purchased at a low figure.

For complete information, maps and photographs of property, prices and terms on stock, call on or address

MIDWAY VIEW OIL COMPANY,
402-404 LAUGHLIN BLDG.,
LOS ANGELES, CAL.

$60,000,000 IN DIVIDENDS.

CALIFORNIA OIL,
the
MILLIONAIRE MAKER,
will
MAKE YOU RICH
if
YOU WILL LET IT.
The
BEST OPPORTUNITY
to
MAKE BIG MONEY
is
RIGHT NOW,
and
THE NORTH-AMERICAN PETROLEUM CO.
(Operating Kramer-Barstow Field).
SPECIAL LIMITED ALLOTMENT
SHARES AT 35c.
is
THE BEST INVESTMENT
in
OIL SECURITIES.
—WHY?—
6,100 ACRES LAND.
GOOD MANAGEMENT.

—OFFICERS AND DIRECTORS—

HON. JAMES CAMPBELL CANTRILL, Georgetown, Ky. (Member of Congress), president.
THOMAS ALLAN BOX, Los Angeles (President The Western Engineering Co.), vice-president.
FREDERICK J. PARDEE, Los Angeles, (Secretary-Treasurer Freehold Water Co.), secretary.
R. ANDRE, Los Angeles, (formerly with Standard Oil Co.), general field manager.
C. C. PATTERSON, Los Angeles, (capitalist), director.
D. C. OYSTER, Marquette, Michigan, (capitalist), director.
W. H. COX, Frankfort, Ky., (Lieut.-Governor, Kentucky), director.
JUDGE DREW PRUITT, Los Angeles, general counsel.

Maps, Reports and full data on request.

THE BRITISH-AMERICAN SECURITIES COMPANY,
240-241 H. W. Hellman Building.
Los Angeles, California.
AGENTS WANTED. Phones A2242. Main 2242.

WE WILL BUY, SUBJECT—
1000 Reed Con. $2.25
2500 Bonnie Clare .....
1000 Palmer Annex .....Offer
1200 Palmer Union .....Offer
2000 Hale-McLeod .....Offer
10 Neocene Mining .....
We will sell, subject—
1000 W. W. Packing Co. .....Bid
1000 Victor Oil Co. 37c
8 Verdugo L. & W. Co. bonds.
We will exchange 8 Verdugo Land & Water Co. bonds for United Oil stock.
We advise the purchase of MIDWAY PACIFIC OIL stock, which No. 1 is now down over 1400 feet. The company owns 400 acres in the Midway field, has very capable management in the field and has a board composed of exceptionally strong men, all of whom are well known locally. Present price the same as the initial offering. See us for prospectus and detailed information.
GORDON & COMPANY,
Stocks and Bonds,
Members Los Angeles Stock Exchange,
272 Wilcox Bldg.

WILL BUY—
1000 Penn Midway.
1000 Hale McLeod.
1000 Rock Oil.
1000 White Star.
10 German American Savings.
10 First National.
10 Pacific Mutual Life.
10 Home Telephone preferred.
WILL SELL—
1000 Lakeview.
1000 Pyramid.
1000 Templor Ranch.
1000 Hanford Sanger.
1000 Clara Consolidated.
1000 Whittier Des Moines.
1000 Kramer Consolidated.
1000 Tom Reed.
1000 Maricopa Northern.
1000 Maricopa Oil.
1000 Midway Northern.
1000 Midway Five.
1000 Midway Central.
1000 Midway Premier.
1000 Midway Union.
1000 Midway Provident.
50 Producers Transportation.
American Oilfields stock and bonds.
Members Los Angeles Stock Exchange.
A3421. 433 H. W. Hellman Bldg. Bdwy. 1197.

B. F. LEWIS & CO.
207 Union Trust Building.
Corner 4th and Spring sts.
Stocks, Bonds, Mortgages.
Established 1887.
—BARGAINS—
10 Verde Crown $40
1½ Ventura Oil and Dev. Co. .....
500 Whittier Des Moines .....cheap
500 Haynes Copper .....cheap
500 Midway Five 37c
1000 Jerome Verde Copper .....
1000 Clara Con'd. .....
1000 Olinda Land .....
1000 Rock Oil .....
1000 Pick & Drill .....
1000 Midway Northern .....
1000 White Star .....
10 Treasury Key .....
Mail orders always prompt attention. Fair dealing in all transactions.

WE WILL BUY, SUBJECT—
1000 Reed .....
2500 Bonnie Clare .....
1000 Palmer Annex .....
1200 Palmer Union .....
2000 Hale-McLeod .....
10 Neocene Mining .....
We will sell, subject—
1000 W. W. Packing Co. .....
1000 Victor Oil Co. .....
8 Verdugo L. & W. Co. bonds.
We will exchange 8 Verdugo Land & Water Co. bonds for United Oil stock.
We advise the purchase of MIDWAY PACIFIC OIL stock, which No. 1 is now down over 1400 feet. The company owns 400 acres in the Midway field, has very capable management in the field and has a board composed of exceptionally strong men, all of whom are well known locally. Present price the same as the initial offering. See us for prospectus and detailed information.
GORDON & COMPANY,
Stocks and Bonds,
Members Los Angeles Stock Exchange,
272 Wilcox Bldg.

STOCKS AND BONDS—
And Mortgages.

J. J. DORAN & CO., Brokers.
119 W. 4th st.
A3983. Main 513.

WILL PAY
$ 2.25 for L. A. Investment.
.47 for Hale McLead.
79.00 for Cons. Realty.
.08 for Section Six.
.50 for Midway Premier.
.48 for Pyramid Oil.
.30 for Midway Five.
24.00 for American Oil Fields.
170.00 for La Zacuipa Rubber.
20.00 for Rio Michol Rubber.
2.30 for Tom Reed.

WANT
Kaiispell Oil.
Mascot Oil.
South Kern Oil.

WILL SELL
American Oil Fields $38.00
American Midway 07
Associated Realty 50
Cal. Consolidated, 225 shares 35
Consolidated Realty $2.50
Hayes Copper 38
Home Builders .....
Hale McLeod 1.70
Jerome Verde 50
Merchants & Bankers 19
Midway Central 11
Middlemarch Copper 25
Pick & Drill .....bid
Palmer Annex .....mkt.
Midway Provident .....bid
White Star 04½
Rock Oil .....bid
Tom Reed 32
Templor Ranch 2.40
"THESE ARE ONLY A FEW."

CONVERTIBLE SHORT TERM NOTES
of the
MIDWAY UNION OIL COMPANY.

Having already sold a portion of these notes, we offer the balance, subject to previous sale and change in price, at

101 AND INTEREST, TO YIELD 6.92 PER CENT.

We recommend these notes as a desirable investment. Descriptive circular upon request.

JOSEPH BALL COMPANY,
423-424-425-426-427 Security Bldg.
Home 10545. Main 2279.

Government, railroad and municipal bonds and other investment securities.

We expect to be in our new offices, ground floor, 120 W. Fourth st., about March 15.

IF YOU HAVE BEEN FOLLOWING OUR market predictions you will note that the stocks we advised you to sell have declined and those we urged you to buy have advanced. On one of these that has had a decided advance is Hale-McLeod. If you have any of this and want to sell it, we will pay you 60c for it. We advised you to buy it in our ads a short time ago. There are others that are working higher and some that are going lower. Write us if you want our opinions. We deal in all listed and unlisted stocks and are not members of the Los Angeles Stock Exchange. We have good connections with all the exchanges of the country, and secure the very best prices either buying or selling. Get our quotations on any stock you may want to deal in. Write for our market letters and stock opinions. G. E. TOMLINSON & CO., O. T. Johnson Bldg. A1325.

WE WILL SELL—
1500 Section Six Oil .....10½ cents
2000 Pick & Drill Mining .....26 cents
1000 Harmon Wave Motor (any part, terms) .....
10 Success Placer Mining .....75 cents
5 Lewis Publishing Preferred .....Cheap
Riverside Home Telephone 1st mort. bonds .....
WE WILL BUY—
1000 Rice Ranch Oil .....Cheap
1000 Midway-Premier Oil .....50 cents
1000 Pick & Drill Mining .....50 cents
1000 Tom Reed Mining .....Offer
L. A. CRISLER & COMPANY, BROKERS,
Members Los Angeles Stock Exchange.
200 H. W. Hellman Bldg., Los Angeles, Cal.

UNITED OIL. UNITED OIL.

TELEGRAM from manager of property dated March 11, states that well No. 9 has filled five tanks in three days, this is at the rate of 2000 barrels per day and will triple the production. I look for a great advance in this stock, and an increase in DIVIDENDS in very near future.
This is a stock, I can honestly recommend to any one, it is worth $1 a share pays 18 PER CENT. on 75c. Have 5000 at this price, 75c.

R. F. HAISH, 836 H. W. Hellman.

WE HAVE ON HAND FOR IMMEDIATE delivery 500 American Crude, 20c; 1000 Brownsdale, 10c; 100 California Consolidated, 22c; 1000 Volcan Oil & Ref., 25c; 2000 California Consolidated, 25c; 1000 Crown, 2c; 1500 Liberty, Southern, 24c; 1000 Santa Maria Midway, 16c; 10,000 Shell Petroleum preferred with 100 per cent. common stock bonus, 25c; in Section Maricopa Northern and any other oil stock you may have for sale.
MORRIS H. SHELL CO.,
629 Lissner Bldg. F4646; Main 24339.

FOR SALE—OIL STOCK.
5000 shares Maricopa Oil 7c
10,000 shares La Ventura Oil 3c
15,000 shares Newport Bay Oil 1c
20,000 shares Magneto Oil .....
10,000 shares La Fortuna Oil .....1.25 per 1000 shares
Are you looking for bargains?
R. D. BROWN & CO.,
417 Bumiller Bldg. 430 S. Broadway. A5709.

WILL TRADE—IF YOU HAVE INACTIVE but good securities and some cash which you can use together in the purchase of $15,000 to $20,000 of the finest of ocean view property, now ready for rapid turnover to home-site purchasers, I can make you an attractive proposition. Call on or write MR. TROOD,
E. R. BOYDEN & CO.,
236-238 Cons. Realty Bldg., Sixth and Hill.

FOR SALE—WESTERN EMPIRE SYNDICATE. First mortgage 6 per cent. gold bonds. I have $750 of these bonds and 26 shares of the capital stock, $760. As I am compelled to leave the State will sacrifice from June 1, 1910, about $25; you must act promptly if you want them as they will go quick. C. E. LEIGHTON, Lindsay, Cal.

WILL SELL SUBJECT—
2000 Templor Ranch .....
2000 Rice Ranch 13½c
5000 Rice Ranch 13c
2250 Maricopa Crude Oil 37c
50,000 Magneto at .....$1 per thousand
Want to buy Midway Five. If you have any of the stock give me your price.
R. F. HAISH, 836 H. W. Hellman.

FOR SALE—$600 BUTTE CREEK, 7½c. Steifer, $1.75; Home Builders, $1.75. Crown, .02; Amer. Oilfields, 20. 250 Pick & Drill, .25. Midway Maricopa Crude .02. Midway Provident .04½. Magneto and La Ventura, 1½c. H. N. WILLARD, 330½ S. Spring. A5716.

FOR SALE—WILL SELL FOR $500 STOCK in local manufacturing company now operating stock worth at least about $1000; might trade part for furnished office. Address L, box 5, TIMES OFFICE.

MAGNETO OIL STOCK—
Don't forget the $10 per 1000 shares rate, which won't last long. We advise that you send your order at once if you desire any of this stock. CHAS. BERRY, 112 Security Bldg.

EXCEPTIONAL OPPORTUNITY FOR FARMmanager and treasurer of fully organized corporation, owning, planting and selling lands. Last year closed contracts for over $300,000. Absolutely safe sound and legitimate. Will give you real estate security for your investment. Address P, box 181, TIMES OFFICE.

A NOVEL PLAN, BETTER THAN STOCK; better than a bond; redeemable in cash, bearing and free from assessment, and—YOUR MONEY BACK, if wanted. MAIN 8477.

ISAAC SPRINGER & COMPANY,
A5046. 107 So. Broadway.
Deals in School, municipal, corporation bonds, mortgages, stocks. Do you want a banking proposition?

HAVE GOOD ACCUMMULATION DIVIDEND industrial stocks. Will exchange for good building lots. Will assume. Address N, box 22, TIMES OFFICE.

WANTED—WILL BUY HARMONY COAL CO. stock. State price and number of shares. Address N, box 24, TIMES OFFICE.

NO. 6—I CAN SELL A FEW SHARES IN Lucy Grey Gold Mining Co. of Nevada, cheap. 226 O. T. JOHNSON BLDG.

WANTED—HOME BUILDERS OF LOS ANgeles or L. A. Investment stock, pay for same with $400 equity in $800 lot, fronting car line. Bargain. C. K. RICE, 2751 Winter st.

FOR SALE—ROCK OIL, 2000 SHARES CHEAP for cash. R. B. DICKINSON, 321 S. Hill st.

FOR SALE — FIRST MORTGAGE, $2000, 8 per cent., payable quarterly, 2 years from September 15, 1910, on property estimated worth $5000. CHAS. F. STOKES CO., Suite 616 Grant Bldg. A2515. Main 5279.

WILL EXCHANGE LISTED STOCK FOR Los Angeles stocks, bonds, clear realty. Give description and value. Address L, box 22, TIMES OFFICE.

WANTED—INDUSTRIAL OR OIL STOCK AS ers and convenient. B. M. RUSSELL, A4043, 425 I. W. Hellman Bldg.

FOR SALE — 5 SHARES CONSOLIDATED

STOCKS AND BONDS—
And Mortgages.

F. IRWIN HERRON & CO.,
Members Los Angeles Stock Exchange.

We have for sale, subject:
Midway Northern at 45c
Maricopa Northern at 32c
Palmer Annex at .....
Palmer Union at 50c
Mexican National Gas Bonds .....
Citizens' National Bank $225
Producers' Transportation .....Bid
Merchants' & Bankers' Oil at 70
American Oilfields 10c
First National Bank at .....Bid
American Petroleum, Common $66
Long Beach Consolidated Gas. $3
We will purchase subject:
First National Bank at $490
Citizens' National Bank at $216

Watch the market on Palmer Union. It has advanced from 35c to 50c within the last two or three weeks. We don't urge you to purchase this stock, but we do urge you to keep an eye on the market of it, for we think that will prove quite sufficient, and then if you are interested in the data of the company come to us with your inquiries and we will enlighten you as to it's holdings, capitalization, officers of the company and so forth.

We hope to hear from you in regard to this stock in the near future.

Mail orders solicited and promptly executed.

F. IRWIN HERRON & CO.,
No. 201 H. W. Hellman Bldg.
Phones, A4009. Main 247.

TO THE STOCKHOLDERS OF THE ANTIFRICTION JOURNAL BOX CO. TAKE NOTICE—That the annual meeting of the stockholders of The Anti-Friction Journal Box Company will be held at Burbank Hall, 842 S. Main st., in the city of Los Angeles, County of Los Angeles, State of California, on Tuesday, the 14th day of March, 1911, at 7:30 o'clock, p.m., for the purpose of electing officers.
A. T. GAREY,
Secretary.

COPPER CREEK STOCK WANTED—I will trade 120-acre improved ranch, good house, barn, orchard, etc., at $20 per acre and allow 10c per share for Copper Creek Stock. Address H, box 75 TIMES OFFICE.

HAVE FOR SALE A SMALL BLOCK OF preferred stock that will net 20 per cent. This also carries a bonus of common stock, a conservative corporation, managed by conservative men. The money obtained by sale of this stock to be used to increase output of corporation. Consider this an excellent gilt edged investment. Address N, box 41, TIMES OFFICE.

WE OFFER ALL OR PART—
2000 California Consolidated at 20c
500 shares Revenue Oil 65c
1500 Haynes Copper at .....
1000 shares Midway Maricopa Crude.....5c
F. H. SMITH & CO.,
327 Citizens' National Bank Bldg.
Phones Home A3415.

RELIABLE SECURITIES DEALT IN ONLY. Want Southern Trust and 10 Pacific Mutual. Will sell 10 Citizens' National, 10 National Bank of Commerce.

ALBERT SEARL
Member L. A. Stock Exchange,
332 Security Building.
F1284.

FOR SALE — PAY-AS-YOU-ENTER CAR stock at $100 per share. This is last chance to buy Pay-As-You-Enter car stock, it is to be taken off the market April 1st, this stock is paying dividends, I have only a few shares left; see me at once. F. R. PITNEY, 230 San Fernando Bldg.

FOR EXCHANGE — WE HAVE A CLIENT who owns properties situated in the Westlake district and on Spring, Main and Hill sts. of Los Angeles, that we will exchange for good oil or bank stocks; any other stocks or bonds at their market value.
VAN FRANKEN & WEBSTER, 411 H. W. Hellman Bldg.

VENICE & KERN REALTY & OIL COMpany, offer for a short time a limited amount of their treasury stock at 25 a share. Well now down nearly 2900 feet with strong gas pressure. Full particulars by addressing E. B. BROWNE, secretary, 29 Windward ave., Venice, Cal.

CORPORATIONS INCORPORATED AND systematized. Stocks guaranteed and bonds matured. If you want to market your securities look into our plan. Particulars furnished on request. GRANITE SECURITIES COMPANY, Bradbury Bldg., Los Angeles.

FOR SALE—UNITED OIL, BID.
Midway Union .....
Consolidated Realty .....Bid
Clara Consolidated .....Bid
Sunny Side Water .....Bid
Holmes Disappearing Bed .....Bid
C. J. KING, 514 Pay Bldg. A5345.

STOCKHOLDERS OF MARICOPA OIL CO. who cannot attend stockholders meeting March 20th should not sign any proxies without learning something to their advantage by addressing J, box 1, TIMES OFFICE.

FOR SALE—1000 SHARES MARICOPA OIL field. Address J, box 28, TIMES OFFICE.

FOR SALE—

PRINCIPAL AND INCOME GUARANTEED
—by—
A CERTIFICATE OF TITLE from the TITLE INSURANCE & TRUST CO.
No form of investment today will prove more profitable and safe than SHARES in THE WOOD BREWING ASSOCIATION, INC. Call at our office for full information. STOCK NOW 50 cents per share.
WOOD BREWING ASSOCIATION, INC.,
417 Higgins Bldg. Bdwy. 2054.

FOR SALE — 1000 SHARES MARICOPA Northern and 1000 shares Midway View oil stock; must raise money and will accept $425 for both. Address H, box 3, TIMES OFFICE.

WILL SELL—
1000 Midway Northern 39c
4000 Midway Southern .....
100 American Crude 11c
500 Liberty 40c
500 Home Builders 12½c
Will buy, "subject:"
2500 Midway Northern 38½c
1000 Home Builders .....Offer
GRIFFIN & B. ROBERTS,
501 Broadway Central Bldg.

IF YOU HAVE $10, $25, $50, $100 OR $1000 TO put in one of the safest and most profitable industries in Southern California, book or let us explain how to expand with your capital within a few months; ground-floor offering. See MR. DOGGETT, 232-233 Bradbury Bldg.

FOR SALE—80 ACRES OIL LAND WITH 2 wells in same section and wells on 2 adjoining sections, producing from 100 to 200 barrels per day; gravity 26; wells from 1250 to 1600 ft. The best buy in Sunset field. $1000 per acre. S. J. MATHES, 531 H. W. Hellman Bldg.

STOCKS AND BONDS. ISSUE FULLY paid up stock and bonds upon your patent, mine, business, oilfield or other commercial enterprise. Booklet free, explaining California's advantages. CALIFORNIA INCORPORATING COMPANY.

FOR SALE—
250 .....August Oil, 25c.
250 .....Guaranty Oil, 25c.
2000 Sinaloa Mines & Dev. Co. .....$8.
F3125.

FOR SALE—OR EXCHANGE—
25 shares Hurst Automatic Switch, value $10.
100 shares Coeur d'Alene Mountain and Mining, value $1.
Want automobile or lot.
K. 4766 MONETA AVE.

FOR SALE — 4000 SHARES INVESTMENT Building Company stock at $1.15. Paying 11 per cent. dividends. Office price after March 15, $1.40. Address BOX 62, TIMES OFFICE, Pasadena.

WANTED—TO BUY: 900 "HOME BUILDers" Guaranty shares at 5 per cent. below guaranty price; also will pay cash for lower 200 "Home Builders" common offered. Address P, box 178, TIMES OFFICE.

WANT 1000 ROCK OIL—
Will sell small block Combination Midway, also Yellow Aster, Crown, Big Seepe and Card Oil at a bargain.
233 SECURITY BUILDING.

FOR SALE—
Miscellaneous.

FOR SALE — GAS RANGE, GAS WATER heaters, gas lights, gas fixtures, gas logs, gas grates, gas portables, gas irons and all other gas appliance you need, and the best gas meter to put them in. BEACON LIGHT CO., 536 S. Main.

FOR SALE — TOMATO PLANTS, PONDEROsa, Earliana and Livingston-Couless, 15c per dozen. Pot grown 25c. Shamrock 10c. Roses and ferns 15c up. 5230 LATHAM ST., block west and block south end Hooper Ave. car. SOUTH 6719.

FOR SALE — OR EXCHANGE FOR TENT. Remington rifle in best condition. Small caliber, hammerless, Pistol grip and safety features. Packs in suitcase. Call or write FRANK MATHER, 4121 Belinda St., City.

FOR SALE — $6.00 GOOD WHITE SEWING machine. New Home, Domestic. Many big bargains. Rented $1.50 month. Expert repairing. ARCADE CO., 314 West Sixth st.

FOR SALE — EVERYTHING ELECTRIC; everything in gas, everything gasoline, everything in acetylene; everything for light and heat. BEACON LIGHT CO., 536 S. Main.

FOR SALE — $3.00; GOOD RUG INS; WORTH $6.00 each. Davis sewing machine $5.00; good records and [illegible] ARCADE Co.,

FOR SALE—
Miscellaneous.

FOR SALE—
NOW IS THE TIME TO PLANT
DORMANT
ROSES
ROSES
ROSES

FOR SALE—

FOR SALE—HIGHEST grade, 2 and 3 attachments and all Boston Terrier, Victor, Victor, Victor

THE HIGH FINANCIAL ADVENTURES OF SIR JOHN KYNNERSLEY.

XII.—HOW SIR JOHN MANAGED THE MONEY SYNDICATE.

BY A. C. FOX-DAVIES.

WHEN the whole thing was at an end, there were some who admired the consummate genius of the idea, and there were some who paid tribute of commendation to the marvelous skill with which every detail had been planned; there were others who termed the affair the most colossal swindle of the century. But as a matter of fact, there was no one who read the daily papers who ceased to marvel at the gorgeous audacity of the controlling mind.

The first step was the purchase of an undeveloped but "reputed gold mine" in Rhodesia, South Africa. The purchase of the farm at a cost of £200 was concluded, and the mine was registered as a limited company with a capital of £1,000,000. The capital stock was all allotted in the three (fictitious) names of the promoters, and none of the shares were offered to the public. As the promoters asked for no money from outside, the whole deal was carried through without the slightest publicity, and had been an accomplished fact for some eight or nine months before the next step was taken. Nobody for a moment ever connected the two incidents until the end of the deal, when everything had been accomplished.

The front page of a well-known London halfpenny morning paper was secured for a week. Each day saw the same advertisement, though in varying terms, of which a single one may serve as a sample:

"If you Gamble why bother to play Bridge?

"The 'Money Syndicate,' which has exclusive information, can gamble to better advantage than you can by yourself. Every member of the Syndicate is risking his entire capital, but money begets money, and the greater the amount of pressure that can be brought to bear by the extent of capital, so much greater will be the certainty and the percentage of profit. That is axiomatic.

"The whole thing is a gamble, but if you like to come into the gamble we shall be glad of the help of your capital. Will you join us? We don't want the widow's mite. We are gambling, and we will not accept more than £10 from any single person. But if you are a sportsman, and want to gamble on a certainty to show big profit, then send us any sum between £1 and £10 for investment, and ask no question, and take what money we shall send you in return. Don't say your thanksgivings till you've got your money back. We know you will then, but we shall have done with the matter at that stage. A full account of all operations verified by a firm of chartered accountants will be sent to every person who subscribes, and the Syndicate will close its operations within three months.

"Those who come into the present gamble with us will have the first chance on future occasions, of which there will be several. We estimate the profits on the present deal at 300 per cent."

The foregoing is a good example of the advertisements which appeared day after day for a week. Sir John Kynnersley, who (using another name) had inserted them, had not misjudged their probable effect. At the end of the week he found he had received a quarter of a million. With that amount of capital a great deal can be accomplished. Seeking the advice and assistance of one of the cleverest brokers on the London Stock Exchange, Sir John sold some number of bears very successfully; and then after quietly purchasing the entire capital of a certain small and speculative limited company, he continued buying until the brokers who had sold to him, finding themselves unable to deliver the scrip, were glad to get out at the price he suggested, which, to do him justice, was far below the market quotation.

This operation was repeated twice or thrice, always with the same results, and at the end of two months, the syndicate distributed a dividend of 20 per cent. At the end of three months, every subscriber received in addition for each £1, two £1 shares in the Rhodesian gold mine previously mentioned, and Sir John paid the cash capital into an account of his own. As a little careful manipulation had raised the quoted price of the gold mine shares to 40s., the promise of the advertisement appeared to be more than fulfilled. A brief note pointing out the inadvisability of putting so large a number of shares upon the market for realization, for the mere purpose of the liquidation of the syndicate in cash, and advising that the shares should be held as an investment, accompanied the share certificates and the final statement of account, as an apology for the course which had been pursued in winding up the syndicate.

Sir John Kynnersley, having very carefully liquidated and transferred the capital of the company in a perfectly untraceable manner before posting the scrip of his gold mine, found himself a day or two after its delivery sitting in the smoking-room of his club, scanning the financial papers for comment on the action of the Money Syndicate. But apparently no one had yet tumbled to the fact that the syndicate had been formed and had operated exclusively with the final end in view of disposing of the gold mine.

Sir John was also puzzled greatly. He now possessed in round figures some six or seven hundred thousand pounds. All of his friends—and they were many—who knew him as Sir John Kynnersley, were perfectly aware that his income, when he came into the title, was only some £400 to £500 per annum; and knew also that practically all his capital had been lost over the ill-fated blacking company, into the affairs of which Aaron Koodoorian, the financier, had betrayed him. The baronet cared nothing for money itself, but he did care exceedingly for the comfort and ease of life which money could buy for him. He had no intention of foregoing these, but he had become much too wily a man to suddenly blossom into a wealthy person, without providing any explanation as to where that wealth had been derived from. Society, he knew, was very curious, and he could come to no decision in the matter.

But there were other forces at work. The Money Syndicate, in the course of their preliminary operations, had been "bearing" certain stocks heavily, and "somebody" had been badly squeezed. As the baronet subsequently ascertained, it was Koodoorian who had provided the bulk of the 20 per cent. dividend which the Money Syndicate had distributed in cash. Had he thought, he might have known this from the beginning, for the stock broker he had consulted had reason to hate Koodoorian almost as much as had Sir John, and this the latter knew. It was only natural, therefore, that the dealings of the Money Syndicate should possess no little interest for Koodoorian, who, by a curious coincidence, was probably the only man in London, and in the financial game, who personally knew the locality in which the reputed gold mine was said to be situated.

Remembering it as a poverty-stricken farm, he had been surprised to hear of its conversion into a gold-mining estate, very naturally, concluded that gold had been found there since he had known the neighborhood. But when the accounts of the Money Syndicate were published, Koodoorian smelled a rat, and was probably the first to do so. He at once saw that the dividend which had been paid had resulted from the "bear" operations, which had left the capital intact. The whole of this had been absorbed in the purchase of the gold mine shares. If these were worth the quoted price, then the deal was a good one; otherwise it was as closely akin to fraud as was possible.

Koodoorian soon satisfied himself that there had never been any real dealings in the shares, and that the price was fictitious. He cabled out to a friendly prospector in Rhodesia, and on receipt of a reply, he communicated the result to one of the financial papers, writing a letter to the effect that the estate was now, as in the past, a farm, and a poor one; that the occupant was totally ignorant of anything in the nature of gold prospecting ever having taken place; that a careful examination had not revealed the slightest probability of the presence of gold, and that no one was aware any had ever been found in the locality.

And then the storm burst. The shares came down with a run, and an offer of a small parcel at sixpence failed to secure a purchaser. Inquiries quickly proved that the Gold Mine Company had relinquished their registered office and dismissed their secretary, and that the addresses of the directors filed with the government were no longer occupied, and very likely even the names were fictitious.

A question was asked in the House of Commons concerning the refusal of the public prosecutor to interfere. The Attorney-General, in sarcastic tones, replied that as far as the gold mine was concerned, no single solitary technical offence had been committed, and no shareholder could allege that he had been misled into an investment by the statements of the directors in the prospectus, for two simple reasons—the first of which was that there never was a prospectus; and the second reason was that, as far as he could ascertain, none of the present shareholders had become so in a bona fide manner, or by their own consent. To buy an estate for £200, and after changing its character to sell it for £250,000, might be reprehensible, but was not in itself a crime. He understood that in the city it was considered "good business."

So much for the Gold Mine Company. The Money Syndicate, he would remind the House, was advertised as a gamble, concerning which no questions were to be asked; and he had not the smallest intention of advising the Crown to institute a prosecution to which there would be a perfectly legal defence. "The whole of this series of transactions has been, I have personally very little doubt, a gigantic swindle, but at the same time its conception has been sufficiently careful for it to be perfectly legal. In my official capacity," ended the Attorney-General, "I am only concerned with legality and illegality, and not with morality or immorality."

The next day Dennis Yardley called on Koodoorian. The money lender was as surly as a bear with the proverbial sore head.

"Well, what do you want?" he snapped out, as the detective was ushered into the inner office.

Yardley coolly seated himself, put down his hat and gloves on the floor beside him, helped himself to one of the money lender's cigars from the box on the table, and lit it.

"Oh, yes, make yourself at home; don't mind me," said Koodoorian. "Shall I send for champagne?" he added as a sarcastic after-thought.

"That's very good of you," said Yardley.

"It will be when I do it. What do you want? I can't afford to pay you any more for continual failures."

"I came in for a quiet chat, that's all."

"Well, then, you can go away; I'm busy."

"Oh, all right, only thought you would be interested in a little fact or two about the Money Syndicate," and the detective rose to go.

"Why didn't you say so before? Who put you on that?"

"Oh, never mind who put me on to it. You're going to pay."

"I'm damned if I do!"

"Oh, you'll be glad enough to pay later on. Ever go to the offices of the Money Syndicate?"

"Yes; several times."

"Whom did you see?"

"Morgan, the manager."

"I saw him last night. He told me that he was engaged by telegraph; only had one interview with his principal, which took place walking up and down the Thames Embankment one night; had full instructions given him then to engage an office and staff and open a banking account. All subsequent instructions came by telegrams or the telephone. The manager signed all checks. There isn't a single scrap of writing of any kind, for the originals of the few telegrams are printed. ost of the instructions were telephoned. Morgan never knew either the name or the address of the man he was working for. Now what does that remind you ?"

"An old Kynnersley trick when robbing me!" gasped Koodoorian.

"Same here. And now," continued the detective, "the secretary of the gold mine never saw his principals. He never set eyes on his directors. He never did a stroke of work for the company except file his statutory returns; and there was only one directors' meeting held, as far as he knows, and that he only 'attended' through the telephone, the minutes being dictated to him by that medium. The deeds for the transfer of the estate were prepared by the solicitors of the company. Who do you think the firm was?"

"I don't know."

"It was Stanger and Strangman, who have appeared before in Kynnersley operations, and the whole thing is just one more of Kynnersley's frauds. Koodoorian, you did a bad day's work for yourself when you took that man in in the blacking business. He'd have been a jewel of a partner for you."

Koodoorian sat stupefied. The detective went on: "And you read what the Attorney-General said—that the whole thing was legal?"

There was a pause, and then, "I'll break him, I'll break him!" Koodoorian shouted, as he stormed up and down his office.

The next day a warrant for the arrest of Sir John Kynnersley was issued from Bow street, and Sir John was remanded on bail for £2000, on an accumulation of charges brought against him by Koodoorian. Yardley had pleaded hard that the baronet should also be charged with fraud in connection with the presentation of Miss Koodoorian at court, but on this point Koodoorian had been firm and not a word of this was to be breathed in court. Yet all the other frauds Sir John had perpetrated upon the money lender were to be aired to their fullest.

There is no need whatever to trace [illegible] cuting counsel through the evidence as he built up the case against Sir John Kynnersley. Nor does it seem necessary to detail the manner in which Yardley had collected a most damning array of facts. When the case for the prosecution closed, and the perspiring barrister sat down, he had established a good many very inculpating facts, and had woven them into a powerful speech, which, to the man in the street, pointed to certain conviction.

But there's many a slip between the cup and the lip, as the old proverb has it, and as Koodoorian found out to his sorrow even when he was taking some degree of comfort for the loss of thousands of pounds to Sir John Kynnersley in a mental picture of Sir John languishing in a prison cell. Sir John had conceived and carried out his various frauds upon Koodoorian with a cleverness unequaled in British criminal history; so that when the very able counsel he had employed, the cleverest junior member of the bar, Mr. Ashley Tempest, had got in his side of the case, tending to show that all the charges against his client were based solely on suspicion, Sir John Kynnersley's stock rose wonderfully. And the concluding speech of Mr. Ashley Tempest clinched matters in his favor.

"Gentlemen," he said, in closing, "you have heard the evidence. You know that Koodoorian plundered my client of the bulk of his possessions; but, not content with that, he has trumped up this frivolous charge, to sustain which there is no particle of evidence. Now, you have had under cross-examination Sir John's factotum, and the waiters at his club, his bankers, his tailor, and his solicitor. One of the waiters thinks that nowadays Sir John more frequently indulges in a sixpenny cigar than formerly, but otherwise they all agree that Sir John had not altered the penurious style of his living—where is the money he is said to have obtained from Koodoorian? There isn't a trace of it, nor is there a scrap of genuine evidence against Sir John Kynnersley. A very clever series of crimes have been committed, and nobody can discover the culprit. But, really, that is no reason for making Sir John Kynnersley into a scapegoat."

The jury, at the end of the trial, without retiring, acquitted the accused, who, in the words of the judge, left the court without a stain on his character.

* * * * * * *

Some three months later all the friends of Sir John Kynnersley were congratulating him upon his good fortune in succeeding to the bulk of the estate of M. le Terier of Paris, a wealthy recluse, with whom the Morning Post announced that the baronet was distantly connected.

"You seem to have struck it rich, Kynnersley," said one of his friends.

"Well, I must say I grudge some of the old boy's legacies. Of course, I never expected to come into his money; but, as I have done, I don't see why he need have left good solid shekels to rescue homes, and prisoners' aid societies, and things of that sort. It comes altogether to nearly £10,000."

"How much do you get?"

"Just over six hundred thousand, I believe; can't say to a pound or two till it's settled up, and there are all kinds of taxes and duty to be paid. So I suppose I ought not to grudge the legacies; but you can take it from me I do. The will won't be proved for a month or two, and then the estate has got to be realized. I dare say it will be six months before it really makes much difference."

Sir John left the smoking-room, and, passing through the hall, ran against Mr. Ashley Tempest.

"Hullo, Tempest, heard my news? Won't you congratulate me?"

The barrister quietly placed his hands behind him and passed on. It was the cut direct.

[Copyright, 1911, by the Associated Literary Press.]

Wonderful Invention.

POTENT ENGINES OF DESTRUCTION

SUBMARINE TORPEDOES MARVELS OF INGENUITY.

One Brooklyn Concern Makes All Used by the United States Navy. Two Hundred of These Projectiles Made Each Year and All Subjected to Severe Tests.

Few people have anything but a vague conception of what the submarine torpedo really is, says the Brooklyn Eagle. To the great majority, a torpedo is some sort of a wonderful invention like a gigantic steel cigar, filled with some high explosive, which is shot out of a long gun just below the water line of a warship, and after a few moments strikes the hull of the enemy's vessel, explodes and sends all souls on board to a watery grave.

In a measure this is true. But it does not convey to the mind a proper understanding of the marvelous ingenuity displayed in the manufacture of the torpedo, by which it is almost human in its self-propulsion, self-steering and perfectly automatic adjustments to fulfill every requirement demanded of it. From the instant the torpedo leaves the ship on its errand of destruction to the moment it strikes its target, every action of the projectile is controlled by internal mechanism which guides it straight and true on its course, correcting every deviation caused by the elements.

Visitors to the Bliss factories are denied the privilege of inspecting all the secret processes of manufacture of the Bliss-Leavitt torpedo. Although the company's government contracts do not permit of such close-hand examination, the officials of the company extend every courtesy possible in the collection of such facts as are permissible for publication.

Briefly reviewing the history of the torpedo, it is interesting to note that as far back as 1750 there had been movable torpedoes. It was not, however, until the close of the Civil War, in 1867, that the torpedo was started upon its present rapid development. During the Civil War, the Confederates employed the movable or stationary torpedo in the destruction of Federal war vessels.

Several ironclads, thirteen wooden ships, seven transports and a number of other vessels were either destroyed or damaged by striking floating torpedoes anchored in the channels, or by torpedoes exploded from small boats alongside. Of course, this was extremely dangerous to the attacking forces as well, and many lives were sacrificed, as was the case in some of the attacks upon the Federal fleet off Charleston.

FIRST AUTOMOBILE TORPEDO.

The use of the clumsy movable torpedo has been responsible for the ambition of inventors to perfect a dirigible torpedo. In 1864 an Austrian naval engineer named Lupius had so far succeeded in his plans for an automobile torpedo that he engaged Robert Whitehead, then manager of an engine-manufacturing concern at Fiume, Hungary, to assist in the development of the torpedo. From that time on, Mr. Whitehead advanced so rapidly with his torpedo improvements that today the Whitehead torpedo is known the world over as a marvel of mechanical genius.

His first torpedo was a steel shell 14 inches in diameter, containing 18 pounds of dynamite, and weighing 300 pounds. Its motor power was compressed air up to 700 pounds to the square inch, which was all the boiler-plate shell would stand. Naturally its speed was slow, being about six knots an hour.

In connection with the earlier stages of torpedo development, the names of Admiral Howell of the United States Navy, Simms, Harvey and Schwartzkopf must be linked with Whitehead's, since each contributed much to the progress of the invention.

DEVELOPS OTHER INDUSTRIES.

Before explaining some of the details of the Bliss-Leavitt torpedo which have made it the highest type of destructive engine in the world, it should not be overlooked that the torpedo has been largely responsible for some of the greatest improvements and inventions in other kindred industries. The wonderful strength and resistance of steel can be directly traced to the necessity for better hardening processes to which the torpedo called attention. Also, the successful invention of submarine vessels is but the outgrowth of self-propelled submarine torpedoes.

The Bliss-Leavitt type of torpedo is manufactured in two sizes, 16 feet 4 inches in length, 18 and 21 inches in diameter. Its weight complete is 2000 pounds. It is divided into four compartments designated as the head, the air flask, the afterbody and the tail. Each torpedo is supplied with two heads, one for practice purposes and the other the war-head.

The air flask is a shell or cylinder of special grade of nickel steel finished to a thickness of 7-16 inch. Each end of the flask is fitted with a heading, one of which is removable to permit of cleaning out the flask when necessary. There are three compartments in each flask; a main air chamber in the center, with a buoyancy chamber at each end. The main compartment contains the compressed air by which the engine is propelled. The forward chamber contains a draining device for removing any water which the condensed air may create. The after chamber is the location of the diving gear and alcohol bottle from which the fuel for heating the compressed air is supplied.

STARTING VALVES.

In the main compartment there is also a starting valve and a charging valve. When the torpedo leaves the launching tube, the starting valve is operated by the tripping of a small latch at the top of the torpedo. This results in the igniting of the superheating apparatus and the compressed [illegible] the turbine propelling engine. The object of the super-heating of the compressed air is to increase its power, thereby increasing the range and speed of the torpedo in its flight. This range is thus brought up to about two miles at a speed of twenty-eight knots an hour.

CHARGING VALVES.

The charging valve is an ingenious arrangement for setting the firing hammer of the torpedo's nose into proper position for exploding the cap and so the main charge of 200 pounds of gun cotton. When the torpedo is first launched this hammer is separated from the cap so that should the torpedo strike some object at closer range than intended, the explosion could not occur. Only after this hammer has been screwed down into place by a small auxiliary engine in the time set by the launching officer, does the torpedo become ready for its destructive business.

The turbine engine which drives the torpedo through the water is of the balanced type; that is, two turbine wheels revolve in opposite directions, each driving two four-bladed propellers in opposite directions. This is to prevent the torpedo from rolling in the water and keeps it on an even keel. The engine weighs forty-five pounds and develops as high as 125 horse power.

KEEPS TORPEDO UNDER WATER.

The driving gear is a mechanism for keeping the torpedo at a constant level in the water at about six feet below the surface. It is a pendulum scheme which controls lateral and horizontal rudders. Should the torpedo slant downward, the swinging out of place of the pendulum sets the rudders into proper position to restore the torpedo to its proper level.

The most wonderful, perhaps, of all the intricate mechanisms in the Bliss-Leavitt torpedo is the gyroscope, which automatically steers the torpedo. As nearly every one knows, the gyroscope wheel is a peculiar defier, seemingly, of the laws of gravity. A rapidly rotating wheel within rings, it will tend to maintain the original axis at which the spinning wheel was started. Therefore, if for any reason the torpedo should be deflected to the right or left from its original course, the gyroscope, keeping true to its original direction, will operate vertical rudders, bringing the torpedo back to its first line of flight. The gyroscope might with truth be called the pilot of the craft.

The afterbody is the compartment wherein is contained the turbine engine and the gyroscope.

The tail of the torpedo, like the tail of a fish, is intended solely for propulsion purposes. Within it passes the shaft to the screw propellers. It also contains a reversing mechanism, which is necessary to drive the propellers in an opposite direction to prevent the entire torpedo from rolling about. On the outside of the tail are four large fins designed to keep the torpedo square in the water.

EXHAUSTIVE TESTS MADE.

So exacting are the requirements in torpedo construction, and so accurate must they be in the performance of tests of each finished torpedo must be made both in the factories and in the ocean by the Bliss Company, before it can be delivered to the government.

There are over a thousand men employed in the factories of the Bliss Company—all expert mechanics in their particular branches. Before taking the finished torpedoes out for sea testing, they are rigidly tested by specially designed machinery to determine the accuracy with which each working part is adjusted. In fact, all through the process of manufacture, each piece or part is carefully tested for its strength and perfection.

The final tests are made under the scrutiny of the United States government engineers at the company's proving grounds, or waters, rather, at Bay Harbor, L. I., in Noyac Bay. These requirements must be positively complied with. At a range of 4000 yards a buoy is set at which the torpedo is fired, and which it must strike in three successive shots. A horizontal deviation of 50 yards and a vertical variation of 18 inches from the center of the buoy is all that is allowed.

The torpedo is launched or shot from its tube by means of compressed air, at an initial velocity slightly in excess of the required speed of the torpedo when under its own propulsion.

TWO HUNDRED EACH YEAR.

These tests at Noyac Bay are conducted until the freezing over again the following winter. This is necessary because of the large number of torpedoes which the Bliss Company manufactures—about 200 each year—every one of which must be put through a long series of rigid tests. The company maintains for this purpose a specially built and equipped barge or "gun-boat," called the Ephalet W. Bliss, and a fleet of small launches which are used in gathering up the torpedoes after they have been shot out of the target. The launches tow the projectiles back to the "gun-boat," where they are hoisted aboard for further testing.

Occasionally a torpedo runs wild in the bay from some derangement of the mechanism, and a long, careful search is instituted for the disobedient submarine floating a few feet under the water's surface. Then, too, a torpedo has acted so badly once in a while as to take in water and sink to the bottom of the harbor. In these rare cases the company has to send down a diver to search for and recover the torpedo. As Bliss-Leavitt torpedo is worth from $5000 to $7000, so extreme measures are taken when necessary for their recovery.

In this connection it should be stated that torpedoes in war time are expected to sink, should they fail in their mission. To accomplish this, a special contrivance is attached to each, whereby the expiration of a time-clock adjustment, and the dangerous demon sinks to the place where it was intended its victim should go. Were it not for this, the vessels of the attacking fleet would be as liable to destruction from running into their own submarine floating torpedoes as would the enemy's.

George Graham Ri

HEAD of the Goldfield-Tonopah Advertising Agency (190[illegible] 1905), when Goldfield was in its first heyday; vice-presid[illegible] and general manager of the L. M. Sullivan Trust Compa[illegible] of Goldfield (1906-1907) during the Bullfrog and Manhat[illegible] excitements and throughout the great Goldfield boom; vic[illegible] president of Nat C. Goodwin & Company, Reno, during the Rawhide rush (1908); editor of the *Mining Financial News*, Ne[illegible] York (1909-1910), and identified with the big mining-stock brokerage corporation of B. H. Scheftels & Company, operat[illegible] in seven Eastern cities, during this later period—has written for ***Adventure*** a series of narratives in which he relates his perso[illegible] experiences as a promoter from 1901 to 1911.

Who And What Killed The Great Goldfield Boom of 1906?

Why Were Values Inflated Fully $200,000,000 in 3 months?

Who Got The Money and How? and Can The Damage Be Repaired?

WHY are Nevada mining securities, representing prospects and prop[illegible] mines, of Goldfield, Tonopah, Bullfrog, Manhattan, Rawhide, Se[illegible] Troughs, Fairview, Wonder, Ely, etc., a drug in the Eastern Stock marke[illegible] What were the forces that contributed to destroy the markets for these stock[illegible] Is a revival of interest probable?

George Graham Rice has a host of critics on one side who are his avow[illegible] enemies, and on the other a legion of friends who approve of his method[illegible] Both enemies and friends admit he is qualified to handle his subject. And h[illegible] does tell a big story. Can you afford to miss it?

The first of his narratives of "My Adventures With Your Money" appe[illegible] in the April number of **Adventure**, which is ready to mail to subscribers no[illegible] **Adventure** is the new monthly magazine, published by The Ridgway Compa[illegible] publishers of **Everybody's.** The regular subscription price is $1.50.

SPECIAL OFFER TO INVESTORS: Send $1.00 **now** and you will get **Adventure** every month for the balance of the Year. Act quickly if you wish to read George Graham Rice's story of his experiences **from the beginning.**

15c a copy

Adventure

Published by the Publishers of Everybody's

The Ridgway Company, Spring and Macdougal Streets, New York

...ham Ric...

...vertising Agency (1904-... ...st heyday; vice-president ... Sullivan Trust Company ...ullfrog and Manhattan ... Goldfield boom; vice-...pany, Reno, during the ...ing Financial News, New ... the big mining-stock ... & Company, operating ... period—has written for ... he relates his personal ...911.

...The Great ...1906?

...lated Fully ...months?

...How? and ...Repaired?

...ting prospects and prospect-... Manhattan, Rawhide, Seven ... the Eastern Stock markets? ... the markets for these stocks?

...one side who are his avowed ...who approve of his methods. ...handle his subject. And he

...With Your Money" appears ... to mail to subscribers now. ...d by The Ridgway Company, ...on price is $1.50.

...Send $1.00 **now** and ... balance of the Year. ...Graham Rice's story

...ture

...rybody's

...gal Streets, New York

...nished torpedo must be ...he factories and in the ...liss Company, before it ...d to the government. ...r a thousand men em... ...factories of the Bliss ...xpert mechanics in ...branches. Before tak... ...torpedoes out for sea ...rigidly tested by spe... ...machinery to deter... ...ery with which each ...adjusted. In fact, all ...cess of manufacture, ...rt is carefully tested ...and perfection. ...are made under the ...United States govern... ...the company's prov... ...aters, rather, at Sag ...Noyac Bay. These ...t be positively com... ...range of 4000 yards ...which the torpedo is ...must strike in three ...A horizontal devia... ...a vertical variation ...the center of the ...is allowed. ...launched or shot ...leans of compressed ...velocity slightly in ...ed speed of the tor... ...s own propulsion.

...D EACH YEAR.

...Noyac Bay are con... ...freezing over again ...er. This is neces... ...he large number of ...the Bliss Company ...t 200 each year— ...h must be put ...ries of rigid tests. ...tains for this pur... ...ilt and equipped ...," called the Eli... ...d a fleet of small ...used in gathering ...ter they have been ...rget. The launches ...back to the "gun... ...are hoisted aboard

...pedo runs wild in ...derangement of its ...ing, careful search ...e disobedient sub... ...w feet under the ...en, too, a torpedo ...once in a while as ...d sink to the bot... ...in these rare cases ...send down a diver ...over the torpedo. A ...o is worth from ...reme measures are ...ry for their re...

...it should be stated ...war time are ex... ...they fall in their ...sh this, a special ...d to each, where... ...are opened after ...me-clock adjust... ...ous demon sinks ...was intended its ...re it not for this, ...attacking fleet ...destruction from ...own submerged ...as would the

...p Confiscated.

...ke in labor. Being

...lasting, and also ...with the ...

...Tea ...

...development of ...fine points.

...My old friend ...he dreamed ...This spelling ...from ...whether the ...ened at all, ...and hanging ...

...It is ...more than ...and it was ...

...I will be ...French ...each ...send an ...wrapper ...

...We ...write to ...of this ...I enclose ...and address ...

...Yours ...

...French ... Develop...

Mdme. Dubois ... Bust Specialist

"I am ... ladies of ... ris, "the ... bust. It ... suits ... become ... the ...

...The O... For sale ...

...Confiscated. Pop... ...Wishes of Wilso... ...Consequence. ...

...In which ... a ch... ...of ...

...ROOSEVELT ...D HURL HIM.

...Cast Colonel Into ...ionless Pit.

...Thrust Children ...the Vortex.

...and Stinging Are ...ine Speeches.

...ere written in large let... ...mittee of three unfor... ...the Political Equality ...g in Choral Hall yes...

...ullen stick of a hang... ...ering by the hand of in... ...the fair suffragists pre... ...ration of two political ...nanhood in California ...with a one-time figure ...tion, they were hurled ...ense depths of political

...t and Senators Hurd ...the politically iniqui... ...read out of their party. ...however the women of ...nia will neither smile ...to vote for them. Their ...en discovered and the ...d of womanhood's dis... ...d upon them.

...ed-for ballot metaphor... ...ld in her hand, Mrs. ...Wilkes took the plat... ...a superb threat against ...political aspirations of ...ard Wright, while Mrs. ...Wilkes shouted the ...ent in urging women ...ir children when she ...ntials, the asylums ...prisons are the pitiful ...world's great need to... ...children and better

...ew sound fate of ...ple, be it known that ...the legislators from the ...ed against the bill mak... ...which fathers equal guar... ...over children.

...EN BEWARE.

...remarks were as good ...when the women have ...men who anger women ...a challenge direct and ...It said to the male ...the women are in ...ht out. She said that it ...men the subject for the ...who are their friends ...their enemies. She pre... ...the near future when ...ote will be valuable to ...and such, the day has ...in California when ...of wrongs blurs the ...ed the head of the love...

...ard Wright could not ...ught to make a de... ...they both entered a ...and pulled the hole ...of garbage they are in ...governor who, when ...story later, was made ...of the hawk pro... ...ground and then turned

...When, she suggested ...ould be astonished if it ...read a notice in The ...meeting is to be held ...the ladies might the... ...She declared that ...powder are first in... ...men and last of all, ...mind of the phil... ...men with regard to ...Harrison had said ...to keep them from ...but that they are ...thought that women ...from that they are

...shall have become ...and noble women ...are they fit to be... ...Theodore Roosevelt's ...suicide is criminal! ...is a libel upon wom... ...to humanity. She ...of asylums and the ...a man in part of last ...

...HURL HIM.

...Wilkes declared, dare ...into the vortex of ...which women ...who said that it ...in my into what ...her child shall

...meets a man ...to guess it for ...room. The poor ...says why he is as ...of the room when a ...book, but at least ...that she is Mrs. ...of Battle, where the ...to carve that when ...the literature into ...and keep him to ...for a psycho... ...alone is to ...Washington's ...having plunged ...political waters of

...California beware. ...of psychology is ...with them. It will ...and before they can ...appointed. Reason ...quality is all when ...every woman form

...that the woman of ...dued with keeping ...will carry. She ...ought to make the ...can get down ...She suggested ...to mean that ...in the suffrage ...acquaintance. ...to secure the prom... ...ise to vote

...political influence ...Mrs. Smith ...When politi... ...listened to women's ...without betraying ...any expression ...had to be manu...

...THE VORTEX.

...Wilkes declared, dare ...into the vortex of ...which women ...who said that it ...in my into what ...her child shall

...meets a man ...to guess it for ...room. The poor ...says why he is as ...of the room when a ...book, but at least ...that she is Mrs. ...of Battle, where the ...to carve that when ...the literature into ...and keep him to ...for a psycho... ...alone is to ...Washington's ...having plunged ...political waters of

...California beware. ...of psychology is ...with them. It will ...and before they can ...appointed. Reason ...quality is all when ...every woman form

...that the woman of ...dued with keeping ...will carry. She ...ought to make the ...can get down ...She suggested ...to mean that ...in the suffrage ...acquaintance. ...to secure the prom... ...ise to vote

...political influence ...Mrs. Smith ...When politi... ...listened to women's ...without betraying ...any expression ...had to be manu...

night with Angel Tampasas, an Italian boy, who conducts a popcorn stand at Fifth and Central avenue, the victim.

The matter was reported to the police yesterday. Tampasas said he had been approached by two Italians he had never seen before, but who apparently had considerable money. They suggested that they all go into business and that Tampasas act as treasurer and keep the money. He agreed instantly.

A small tin box was secured and he was told to put all his money into it so as to show "good faith." He had but $210 and he placed it all in the box. The older Italians then left the room. Some time afterward when Tampasas could not resist the temptation to open the box and look at his own money and that of his friends who had also placed their funds in the box he pried the cover loose and gazed at several packages of brown wrapping paper.

The Italians had "switched" boxes.

Jolt for Bruisers.

PICKET LOSES ON APPEAL.

CONVICTION OF MESSENGER IS SUSTAINED.

Superior Court Upholds Verdict of Lower Tribunal in the Case of J. Eagen—Hope of Escape on the Point of a Technicality Is Shattered—Attorney's Verbosity Fails.

The verdict returned by the jury which convicted J. Eagen, a messenger boy, of picketing in front of the A.D.T. office on Third street about the middle of November, was upheld by Judge Willis of the Superior Court Friday afternoon and the hope to which the unionites clung was swept away.

Eagen was convicted within five minutes of the time the jury retired. He was sentenced to $50 or fifty days in the City Jail by Police Judge Rose, and, acting on the belief that a technicality would free him, Eagen announced that he would appeal.

The case consumed several days in the Police Court when it was first tried. Eagen had no witnesses in his behalf, and did not take the stand. His case, viewed from the side of the court attaches, was the "flattest" ever tried in the police courts.

The prosecution had but one witness, but he was a good one. It is generally conceded that the evidence of the prosecution must be corroborated, but the manner in which the witness who had been approached by Eagen told his story, convinced the jury instantly. When no witnesses were placed upon the stand by the defense and the latter was seen to depend upon the verbosity of the lawyer for the defense, who had been brought down from San Francisco, the verdict was seen at a glance.

In summing up his case, Assistant City Prosecutor Nimmo declared that, though his witnesses had been few, and in fact he had produced but one who was actually approached by Eagen, he still claimed a verdict of guilty because Eagen had not produced any evidence whatever to combat the evidence of the one witness who had been approached.

It was then that the unonite attorney conceived the wild idea that Nimmo had committed an error, and that he had made a technicality upon which the case could be appealed.

The unionite attorney carefully prepared his appeal then, erroneously quoting Prosecutor Nimmo with having called the attention of the jury to the fact that Eagen had not taken the stand in his own behalf. As it is not permissible for the jury to accept the defendant's reticence to testify in his own behalf as an admission of his guilt, the unionite attorney thought he had a great point, but he overlooked the fact that the prosecutor did not say anything of the kind.

When the case was called in the Superior Court and the arguments were opened to secure an appeal of the case, Judge Willis simply referred to the records, discovering that the unionite attorney was "in wrong," and dismissed the appeal.

The conviction of Eagen is a hard blow to the unionites. Overconfident by the previous disagreements of juries they had become very bold. Open picketing was beginning to become common, but now a real case of bold and brazen picketing has become rare. In place of the old form, the unionites have recently taken to hovering about the local industries like gnats hoping to intimidate by their numbers.

It is getting so, however, that it takes two or three now to look like a complete man, as the habit of the unionites to shun everything that looked like toil has not been conducive to corpulent forms.

LEMON RATE HEARING.

Final Testimony Heard Yesterday Before Court of Commerce Which Takes Case Under Advisement.

Final testimony in the lemon rate hearing was heard in the United States Court of Commerce yesterday. The case was taken under advisement until April 3, when the five judges of the court will convene in bank at Washington, D. C.

At the same time the magistrates will determine the appeal from the decision of the Interstate Commerce Commission in the switching charge cases.

In the latter litigation there is involved no dispute of facts and the higher tribunal will simply have to pass upon the law.

As these were the only cases set for hearing before this court during its session here, adjournment was taken until March 30, when the court will convene in Chicago. The next session will be very brief, and the judge will move on to Washington to join his colleagues.

The fight in the lemon case was to obtain a reversal of the order of the Interstate Commerce Commission reducing the rate from $1.15 to $1.

Th Commission decided that the railroads have no right to charge $2.50 for each car they set at warehouses in San Francisco, San Diego and this city. The railroads appealed on the ground that the extra service required in switching the cars entailed additional expense which might reasonably be charged to the shippers or recipients of the goods.

THIEF SELLS HORSE.

A well-dressed man hired a horse and buggy at the Blue Front livery stable, No. 207 South Los Angeles street, yesterday afternoon and sold it a short time later at a stable at No. 255 Central avenue. The proprietor of the latter place became suspicious a short time after he had made the purchase and telephoned to the Central Police Station. His message was received in the detective bureau within a few minutes after the complaint of the stable where the horse had



LYON-McKINNEY SMITH CO.

WILL FURNISH YOUR HOME ON

CREDIT

WHEN YOU BUY HERE YOU TAKE NO CHANCES

Every Day Is Bargain Day
WE GUARANTEE

The quality of our goods to be second to none, and our prices the lowest.

Brass Beds Slashed
Deeper Than Ever

$32.00 Massive two inch continuous post brass beds with seven fillers,

This Week
$16.75
We sell 100 of them at this Price

LET US FURNISH YOUR HOME
Pay for it by the Month Like Rent



$9.85 Buys This Solid Golden Oak Dresser This Week



$31 Princess Dressers $20
Full Birds-Eye Maple Dressers This Week $15.50

Over 500 Dressers to Select From

Drapery Specials

$2.50 Oriental Couch Covers $1.65
$2.50 Novelty Lace Curtains now $1.35
Fine Light Weight Comforts now ... $1.35

Sunfast Draperies
The latest in Popular Drapery Goods yard $1.35

Rug Specials

9x12 Wilton Rugs $19.85
$10.00 Wool Fibre 9x12 Rugs $6.50
$8.50 Wool Fibre Rugs 9x10 ..... $5.50
$11.00 Art Rugs $7.50

These are all the latest for Bedroom or Dining Room

6000 Rugs in Stock

SPECIAL PRICES THIS WEEK IN EVERY DEPARTMENT

$12.75 Quarter Sawed Fumed Oak Rocker $7.85
$4.50 Sanitary Couches $3.35
$12.50 two-inch posts Iron Beds, now $8.65
$5.00 Wicker Arm Rockers $3.65

COME WITH THE CROWDS TO THE POPULAR STORE

Attractive Goods
Attractive Prices
Attractive Terms

LYON-McKINNEY-SMITH Co.
648-652 BROADWAY—AT SEVENTH



3 MORE DAYS OF THE GREAT SEMI-ANNUAL CLEARANCE SALE

Last Chance at These Prices
Order Tomorrow

$25 and $23 Suits to order $19
$35 and $33 Suits to order $29
$50 and $45 Suits to order $39
$30 and $28 Suits to order $24
$40 and $38 Suits to order $34
Vestings, Trouserings, Overcoatings reduced.

A. K. Brauer & Co.

"Tailors to Men Who Know"

128-130 South Spring
Corner Fifth and Spring — 114½ South Main

THE HOBBLE HAIR DRESS



Model and Description by Madam Lulu Butler,
Principal, Madam Butler's School of Beautifying Arts, Detroit, Mich.

THE HOBBLE (See Note.) Wave the hair entirely around the head. A side parting is made and that portion of the hair brought to the crown of the head and formed into puffs and ringlets.

The main portion, or unwaved center of the hair is fastened and made into puffs and ringlets which are pinned to a wire frame covered with crepe wool. It is this wire foundation which makes the hair stand out. The finishing band of ribbon produces the Hobble effect.

Newbro's Herpicide
Makes Elaborate Hairdressing Possible

Hair that is uneven, dull and brittle will not work up nicely and never looks tidy and pretty. Regular and intelligent applications of **Herpicide** will do much to insure everyone having a nice head of hair. A truly wonderful scalp prophylactic, **Herpicide** destroys dandruff, keeps the head and scalp clean and sanitary and stimulates the flow of nourishment to the glands. It prevents the hair from falling out and on account of its exquisite and refreshing odor **Herpicide** is a most delightful and elegant dressing. The terrible itching which indicates the presence of dandruff usually stops almost instantly. **Herpicide** contains no grease and does not stain or dye.

Applications May be Obtained at All the Best Hair Dressing Parlors and Barber Shops Everywhere.

Insist on having genuine HERPICIDE, the ORIGINAL Dandruff Germ Destroyer.

ONE DOLLAR SIZE BOTTLES SOLD AND GUARANTEED BY ALL DRUGGISTS.

Herpicide Aseptic Tar Soap is fine for shampooing.

There is real comfort in the use of a Herpicide Comb.

Ask your druggist about them.

For Sale at All Drug Stores

NOTE.—The Herpicide Co. have arranged with the leading hair dressers of the Country to furnish models with description of the latest and most approved modes in hairdressing. Ladies who adopt these styles will enjoy the satisfaction of being in perfect vogue.

SEND THIS COUPON AND 10 CENTS IN POSTAGE
THE HERPICIDE COMPANY, Dept. 21, Detroit, Mich.
Please send me copies of all the Herpicide hair dressing lessons as they have appeared up to date; also your booklet on the care of the hair and a sample of Newbro's Herpicide.
Name .....
Street .....
City ..... State .....

Blickensderfer Typewriters

The agency for the Blickensderfer Typewriter for Southern California and Arizona is now located with the Ravenscroft Typewriter Company.

Diamonds at Cost!

This offer means that my entire stock of fine diamonds is yours to select from now at about cost.

A. E. Morro

Consult Mme. Palmer
Face and Scalp Specialist
Late of New York and Boston

A Limited Amount of

Pacific Home Builders

Stock at its par share

Business: Markets—Finance and Trade.

FINANCIAL.

OFFICE OF THE TIMES.
Los Angeles, March 12, 1911.

BANK CLEARINGS. Bank clearings yesterday were $3,802,616.28. For the corresponding day of 1910, $2,606,516.91; for the corresponding day of 1909, $1,961,747.35.

Monday	$2,748,000.82
Tuesday	2,661,346.89
Wednesday	3,564,766.55
Thursday	3,787,609.28
Friday	2,496,259.79
Saturday	3,802,616.28
Total	$17,468,780.71
Same time, 1910	17,771,549.42
Same time, 1909	13,556,856.15

Quotations furnished by the Los Angeles Stock Exchange.

OIL STOCKS.

Producers.	Bid.	Asked.
Amalgamated Oil		$ 45.00
American Crude Oil Co.	.30	.38
American Pet. Co. pfd.		79.00
American Pet. Co. com.	50.00	54.50
Associated Oil	46.75	47.00
Cal. Midway Oil Co.		.50¼
Central	1.87½	2.00
Consol. Midway Oil Co.	.12¾	.13¼
Continental Oil		.35
Enos Oil Co.	.45	.55
Euclid Oil Co.	.95	.15
Fullerton Oil Co.		.39
Globe	5.00	5.50
Jade Oil Co.		.37¾
Mexican Pet. Ltd. pfd.	44.25	45.00
Mexican Pet. Ltd. com.	31.12½	31.37½
Maricopa Oil Co.		3.00
New Pennsyl. Oil Co.	.43	.50
Olinda Land Co. (Oil)	.40¾	.50
Palmer Oil Co.	1.47½	1.50
Parsons Oil Co.		.30
Final Oil Co.		10.00
Pyra Oil and L. Co.	.25	.27½
Rice Ranch Oil Co.		.65
Trader's Oil Co.	.87¾	.90.00
Union	90.00	101.50
Union Provident Co.	101.25	
United Petroleum	100.00	100.00
United Oil Co.	100.00	.73
Western Union	.71¾	115.00
Non-producers—	82.00	
New-Midway Oil Co.	.15	.05
Oleum Development Co.	.04¾	

BANK STOCKS.

	Bid.	Asked.
All Night & Day Bank	$ 90.00	$110.00
Bank of So. California		96.00
Brown Bank & Trust	185.00	
Cal. Savings Bank	120.00	
Central Nat'l Bank	120.00	200.00
Citizens' National	210.00	220.00
Commercial National	150.00	
Equitable Savings Bank		210.00
Farmers' & Mer. Nat'l	280.00	
First National	497.00	502.00
German American Savings		336.00
Globe Savings Bank	128.00	160.00
Home Sav. Bank of L. A.	120.00	125.00
Merchants' National	600.00	
Nat'l Bank of Cal.	210.00	215.00
Security Savings Bank	306.00	325.00
The Southern Trust Co.		400.00
(50 per cent. paid up.)		44.00
U. S. National Bank	145.00	

BONDS.
(With Accrued Interest.)

	Bid.	Asked.
Associated Oil Co.		
Corona City Water Co.		85½
Corona Power & W. Co.	90	
Cosmopolitan Water Co.	97	
Edison El. Co. 1st R.	97½	
Edison El. Co. old issue	101	
Home Telephone Co.	97	
Home Tel. Co. 1st Ref.	75	
L. A. Pac. 1st Con. Mtge.	101	
L. A. Railway Co.	107	
L. A. Traction Co.	107	
L. A. Traction Co. 5s	107	
Mexican Nat'l Gas Co.	105	
Mission Ind. & T. Co.		
Pac. Elec. Ry. Co.	95	97½
Pac. Light & Power Co.	103½	
Pasadena Home T. & T. Co.	94	
Pomona & Ont. Pwr. & F. Co.	73	
Riverside H. T. & T. Co.	93½	
S. D. E. T. & T. 1st Mtge.		99
Tehachapi Mountain R. R.		75½
Union Transportation Co.	95½	
U. S. L. D. T. & T. Co.	91½	
Wash. Water Power Co.	93½	72½
Whittier Home T. & T. Co.		

INDUSTRIAL AND PUBLIC UTILITIES.

Co.	Portland Cement Co.	Bid.	Asked.
Edison Electric pfd.		$ 98.00	
Edison Electric com.		77.50	
Hawaiian Com. & Sugar		50.00	52.00
Home Tel. pfd.		98.00	
Home Telephone com.		24.00	24.50
Hutchinson S. P. Co.		6.00	7.50
L. A. Athletic Club		15.00	17.00
L. A. Brewing Co.			10.00
L. A. Investment Co.			120.00
Mexican Nat'l. Const. pfd.		1.50	2.00
Mexican Nat'l Gas com.			40.00
Pasadena S. P. Co.		20.00	
Pac. Coast Biscuit Co.		200.00	
Pac. Com. Stock Co.			1.05
Sandusa Home T. & T. Co.			22.00
San Diego H. T. & T. Co.			22.00
S. Monica H. T. & T. Co.			1.50
Title I. & T. Co. pfd.		2.00	3.00
Title I. & T. Co. com.		200.00	
Title Ins. & T. Co. pfd.		170.00	
Title Ins. & T. Co. com.		170.00	
Title I. & T. Co. Ser. C.		170.00	
U.S.L.D.T.&T.Co. pfd.		175.00	
Union Security Corp. pfd.		25.00	32.00
Whittier Home T. & T. Co.		25.00	100.00

SALES—Morning Session: 10 German Am. Oil at 46.00; 2000 Cal. Midway at 50¾, buyer 30; 1000 do. at 50¾, buyer 30; 1000 do. at 50¾, buyer 30; 1000 do. at 50¾; 1000 do. at 50¾; 1000 do. at 50¾; 1000 do. at 50¾; 1000 do. at 50¾; 2000 Cons. Midway at 12, buyer 30; 2000 do. at 12; 2000 do. at 12; 2000 do. at 12; 1000 do. at 12¾; 1000 do. at 12¾; 1000 do. at 12¾; 2000 do. at 12¾; 2000 do. at 12¾; 2000 do. at 12¾; 1000 do. at 12¾, buyer 30; 2000 do. at 12¾; 100 Mex. Pet. at 31.62½; 10 do. at 31.62½; 50 do. at 31.62½; 10 do. at 31.62½; 20 do. at 31.37½; 10 do. at 31.50; 20 do. at 31.37½; 50 do. at 31.25; Ltd. pfd. at 45.00; 200 Palmer at 1.48½; 1000 United at 73½.

SALES—Morning Session: Off board—50 Amalgamated Oil at 40.00, seller 5; 10 Union at 101.50.

MINING STOCK.
CALIFORNIA.

Miscellaneous.	Bid.	Asked.
Cal. Hills M. Co.	.3½	.4
*Con. Mines Co.	5.00	6.50

NEVADA.
(Searchlight District.)

*Searchlight Parallel	5.00	5.50

*Per thousand.

LOCAL PRODUCE MARKET.

There were no changes of any sort on the market yesterday morning. Business was better than usual on Saturday morning owing to the light buying during the week. The supply and demand were of such proportion that quotations all held steady.

Staples were also unchanged. Case count eggs were very firm owing to receipts of only 24 cases.

Butter receipts were 22,858 pounds. The market was firm on account of the same condition prevailing the entire country.

Cheese arrivals were 373 pounds. The demand for cheese was very good in eastern varieties. One single solitary car of spuds came sliding in over the Santa Fe from the north yesterday. Receipts were therefore only 210 sacks for the day and this helped to promote the strength of quotations on spuds.

Onions were very firm and advances are looked for within the next few days. There were no changes this week. Very few onions have been arriving for a month now and as a result the surplus stock is about cleaned up.

Beans were in small demand. The supply of beans in pinks is pretty well cleaned up and there is no great surplus of any variety left in the hands of the jobbers.

Sweet potato receipts were 24 sacks. The call for sweets was of such ample proportion that they were all taken up at the prevailing high prices which are always $4 per hundred.

Fruit movements of the week have been very good. Citrus stock, particularly grapefruit, have been in such demand that all the supply was on several days exhausted, arrivals having been light on account of the weather.

Prices Current.

EGGS—Fresh local ranch, candled, selected, 23; local ranch, case count, 22; northern and Imperial Valley, 17@22; eastern 21.

BUTTER—Price to trade, 2½c above quotations. Creamery extras, 27½ per lb.; creamery, firsts, 26; eastern, 24; ladie, 22 per lb.; country, 18.

CHEESE—North, fresh, 15; storage, 14½; Oregon daisies, 16¼@17; twins, 16½@17½; eastern daisies, 17@18; Longhorns, 18@19; singles, 16½@17½; cheddars, 18@19; Swiss, block; 18; wheel, 19; imported, 32; Limburger, block, 18@19; Edam, 75@90; Gouda, 75@90; Neufchatel, 1.10 per box; Camembert, 1.10 per box; German Breakfast, 1.00 per box; Schicoskas, 1.00 per box; Roquefort, 36@40; cream, 1.10@1.20 per box; Canada Anchor, large, 18.

BEANS—Pinks, No. 1, 6.25; Lady Washington, No. 1, 4.25; small white, No. 1, 4.00@4.25; Limas, No. 1, 6.50; black eye, 6.00; blackstrip, 7.00; Garvanza, 4.50.

DRIED FRUITS—Apples, evaporated, 12@13½; blackberries, 1-lb. cartons, 12.

Citron, fancy, 10-lb. boxes, 16@17; orange and lemon peel, 14@15; currants, imp., fancy, bulk, reclaimed, 7½; fancy, 50 1-lb., 10@10½; Patras, imported, fancy, 60s, 11½; packages, imported Patras, fancy, 60s, 12½; Fards, fancy 12s, 12½; Persian Golden, 60s, 10@10½; Persian Golden, 12s, 8@9. Figs, black and white, bulk box, 2.50; white, 5 lbs., 50c; 2.00; 12 oz., 12s, 1.00; 16 oz., 1.10; 16 oz., cartons, 12s, 1.15; imported, 1.40. Nectarines, per lb., 10; fancy, 25s, 9. Peaches, fancy, 25s, 10@10½; fancy, 12s, 7½; choice, sacks, 6½; fancy, 25s, 8½; peeled, 25s, 20. Peels, lemon or orange, 10s, 12. Prunes, 20-30, 12; 40-50, 10½; 50-60, 11; 60-70, 10½; 70-80, 10; 80-90, 9½; 90-100, 9; when packed in 50-lb. boxes, 1/4c extra.) Apricots, choice, 12. Pears, 10@14. Plums, 10@11.

RAISINS—Sultanas, bleached, 9; unbleached, 7½@8; seeded, 7 for 1s-ox, pkg., 6 for 12-oz. pkg., 6 for 16-oz. pkg., 1.10; 2-crown, 1.15; 3-crown, 1.30; 4-crown, 1.40; loose Muscatels, 3-crown, 6; 3-crown, 5; 4-crown, 6.

NUTS—New almonds, fancy, IXL, 16@17; almonds, fancy, paper shell, 14½@15½; Brazils, 14@15; filberts, large, new crop, 15; pecans, large, 16; small, 15; pine nuts, 18@20; peanuts, eastern, "Sun," raw, 7@7½; peanuts, eastern, "Sun," roasted, 8½; peanuts, fancy, raw, 6½; peanuts, fancy, roasted, 7½; California, raw, 6; California, roasted, 7½; walnuts, Jumbos, 18@19; walnuts, No. 1, softshell, 16½; walnuts, No. 2, softshell, 13; coscoanuts, 90 per doz.; popcorn, local, 3.75@4.00; eastern, 4.00@4.25.

HONEY—Comb fancy, water white, 1-lb. frames, 18@19; light amber, 15; white, 17, extracted, light amber, 8½; white, 9; water white, 10.

CITRUS FRUITS—Navels, 1.50@2.25 per box; blood oranges, 1.50@2.00; lemons, fancy pack, 2.00@2.50; choice, 1.50@1.75; unpacked stock, 1.25@1.50; grapefruit, seedless, 3.50@4.50; seedless grapefruit, 1.75@2.00; tangerines, 1.30@1.75; grapefruit, 1.75@2.00; tangerines, 1.30@1.50.

FRESH FRUITS—Apples, Greening, 1.25; Bellefleur, 4-tier, 1.50@1.75; 4-tier Whits Winter Permains, 1.25; Red Permains, 1.75; Baldwins, 1.50; Spitzenbergers, 1.75@2.50; Winesaps, 2.25; Roman Beauties, 2.25@2.50; bananas, 4@4½ per lb.; Bermuda bananas, 4@4½; pineapples, 6@8 per lb.; mangoes, 1.75 per lug box; persimmons, 1.75 per box; avocados, 1.75 doz.; loquats, 15 per lb. tray, 35@40 per basket.

ONIONS AND CHILI—Evaporated chili, 16@18; sun-dried chili, 20; ground chili, 10; Mexican black, 25; chili telpini, 75@1.00; Japan, 16. Onions, Australian Browns, 2.75 per 100 lbs., Utah, 2.00; Nevada, 2.00; Oregon, 3.00; garlic, 6@10 per lb.

POTATOES—Highlands, 2.00@2.25 per 100 lbs.; Salinas, 2.50; Lompoc, 2.25; Watsonville, 2.25; Oregon Early Rose, 2.00@2.10; White Rose, 2.00; Idaho, 1.90@2.15; Minnesota, 1.90@2.15. Sweets, yellow, 4.00@4.50; white, 3.50; red, 3.00.

GREEN VEGETABLES—Beets, 25@30; carrots, 25@30; parsley, 20@25 per doz.; spearmint, 30@35 per doz.; turnips, 25@30; oyster plant, 30; peas, 8@10; radishes, 20@25 per doz. bunches; watercress, 25@35 per doz.; spinach, 15@20; cabbage, 75@85 per sack; red cabbage, 2 per lb.; early leaf, 2 per lb.; green onions, 20@25 per doz.; leeks, 25@40 per doz.; lettuce, common, 50@65 per crate; 75@1.00 per doz.; escarol, 40 per doz.; parsnips, 25@30 per doz.; celery, 2.00@2.50 per crate; tomatoes, Mexican, 1.50@1.75 per crate; tomatoes, hothouse mushrooms, 1.50@4.00 per basket; locals, 10@20 per lb.; artichokes, northern, 90@1.25 per box; red chili peppers, 12@16 per lb.; green chilis, 12@16; celery root, 8 per lb.; rhubarb, local, 1.25@1.50; summer squash, local, 50@75 per lug box; cucumbers, hothouse, 2.00@2.25 per doz.; eggplant, 7@10 per lb.; Brussels sprouts, 9@10 per lb.; corn, husks, 7@10 per lb.; alligator pears, 2.00@4.50 per doz.; okra, 8@9; cauliflower, 1.00@1.50 per crate; pumpkins, 1½@2 per lb.; asparagus, whites 20@25; green, 25@30.

POULTRY—Dealers buy from the producer, live weight. Old roosters, 10; stag, 10; hens, 19 per lb.; ducks, 20; geese, 17; turkeys, 22; @25; squab pigeons, 2.0- per doz.; fryers, 22; broilers, 27; roasters, 1b. Dealers sell to retailer, live weight: hens, 21@22; fryers, 25@26; broilers, 30; old roasters, 13; turkeys, 25; geese, 25; ducks, 24@25. Dressed weight averages from 3c to 5c higher than live weight.

METAL STOCK—Based on delivered weights in Los Angeles (furnished by Hauser Packing Company.) Steers, 5@5½; heifers, 4@4½; cows, 3½@4; calves, 5½@6; wethers, 5@5½; ewes, 3.50@4.00; lambs, 4.00@6.00 a head; 150-200 lbs., 4½@5½; hogs, 200-300 lbs., 7½@8.

BEEF—Steers, per lb. net, 10; heifers, 9½; steers, hind quarters, 10; heifers, 9½; fore quarters, 10½; fore quarters, 8½; short hind quarters, 11; loins, No. 1, 17½; ribs, No. 1, 13; loins, No. 2, 12½; ribs, No. 2, 10½; full chucks, 9; short chucks, 8½; triangles, 7½; steer rounds and rumps, 9½; steer rounds, butt on, 10½; tenderloins, fresh, 25; do., frozen, 18; shoulder clodstocks, 12; rolls, 10; shortwhorls, 25; fresh tongues, 5; short hind quarters, 7; livers, 7; oxtails, each, 5; brains, each, 10; hearts, 6; calf, 1 year, trips, each, 20; feet, each, 7½; heads, 5 per lb.; kidneys, each, 5; cooked tripe, each, 2.50.

VEAL—Per lb., net, calves, 130 lbs. and under, 11; do., 111-130 lbs., 10½; do., 121-160 lbs., 10; do., 161-200 lbs., 9½; sides, 70-100 lbs., 10; hind quarters, 12½; fore quarters, 8; saddles, frozen, each, 1.00; feet, frozen, each, 5; livers, each, 10; hearts, 6; calf, 1 year, trips, each, 20; feet, each, 7½; heads, 5 per lb.; kidneys, each, 5; cooked tripe, each, 2.50.

MUTTON—Per lb., net, lambs, plain, 14; lambs, cast, 12; yearlings, 11½; wethers, 10½; ewes, 10; racks, 13½; legs, 12; loins, 10½; tongues, each, 3; pluckes, each, 25; heads, skinned, each, 10; brains, each, 5; hearts, each, 5; livers, each, 10.

PORK—Per lb. net, dressed, hogs, heavy, 14; do., hogs, off, 15½; trimmed hogs, 16½; skins, fresh, 17½; loins, eastern, frozen, 16½; loins, local, frozen, 17; legs, 16½; shoulders, 12; picnics, 11½; butts, 14; bellies, 13; leaf lard, 13; trimmings, 12; tenderloins, 25; spare ribs, fresh, 13; spare ribs, frozen, 8½; spare back fat, 12; tails, 5; neck bones, 5; tongues, 10; pigs feet, each 3½; livers, each, 5; hearts, each, 3½; pluckes, each, 7; kidneys, each, 3½.

SAUSAGE—Per lb. net, Diamond "C" link, 15; Diamond "C" bulk, 15; fresh pork link, 15; fresh pork bulk, 13; Spanish style pork, 13; blood, 8; liver, 8; head cheese, in casings, 13; sour head cheese, in casings, 10-lb. pails, 10; bologna, 7½; bologna style, paraffined sacks, 9; Frankfurt style, 9; Coney Island style Frankfurt, 8; minced, in bladders, 12; Dougla style, in sacks, 9; tongue loaf (new,) 13; Italian, (Italian,) 29@30; German, 25½; Cervelat, 32; Holstein, Cervelat, 15; Farmer Cervelat, 20.

BACON—Winchester, 10-lb. bacon, 24½; Winchester, 6-8-lb. bacon, 25½; 12 avg., 23½; Empire, 28½; Gem, 18-20; Premium, 32; Atlas 4-6-lb., 24½; Diamond "C," 6-8-lb., 24; Diamond "C," 6-8-lb., 24; Helmet light bacon, 6-8 avg., 24½; Rex breakfast bacon, 6-8 avg., 24½; Rex Breakfast bacon, 8-10 avg., 23½; Rex Breakfast bacon, 10-12 avg., 23½; Rex Breakfast bacon, 12 avg., 23½; Rex Breakfast bacon, 23½; Pioneer bacon, 6-12 lbs., 23½; Helmet, 6-8 avg., 19½; Helmet, 10-12 avg., 19½; Armour's Shield bacon, 6-8 avg., 24; 8-10, 22; 10-12, 22; Colonial, 6-10, 22; 10-12 lbs., avg., 17½; Angelus, 6-8, 24½; Angelus, 8-10, 24½; Angelus, 10-12, 24½.

DRY SALTED MEATS—Dry Salt narrow bellies, 17½; dry salt clear bellies, 16-20 avg., 16; short clear sides, 40-45 lbs., avg., 15; dried beef, insides, 21½; dried beef, outsides, 22; beef knuckles, 22½; medium bacon, 13@14; bacon backs, 22½; smoked beef tongues, 24.

PICKLED GOODS—

	Quotations, net.
Pigs feet, kits	$ 1.50
Pigs feet, halves	2.75
Pigs feet, quarters	5.50
Pigs feet, barrels	10.00
Honey comb tripe, kits	2.25
Honey comb tripe, halves	4.25
Honey comb tripe, quarters	8.50
Pig pork, quarters	2.25
Pig pork, halves	4.50
Pig pork, barrels	8.00
Lambs' tongue, kits	1.30
Lambs, tongue, quarters	2.50
Corn beef, plate	4.75
Corned beef, rump	11.50 bbl. 6.00 ½ bbl.
Corned beef, brisket	10.00 bbl. 5.50 ½ bbl.
HAMS—Per lb.	14.24 bbl. 7.50 ½ bbl.

hams, 18½; Diamond "C," 21½; Rex skinned skinned hams, 19½; boiled Diamond "C" 23½; Pioneer hams, 15½; Regal, 15; cured hams, 17½; plain hams, 16½; Winchester, 19½; Premium, 20 to 12 avg., 22½; 14-16 lbs., 20; Winchester picnics, 12½; Winchester boiled hams, 19½; Winchester ham hams, 13½; Premium skinned hams, 20½; Atlas hams, 18½; minced ham, 13½; Cylinder boiled hams, 26½; Premium boiled hams, 27; Oxford boiled hams, 16½; 8-lb. boiled hams, 26; hams, 10-12, 19½; avg., 22; Armour's Star hams, 10-12, 19½; avg., 20; 12-14 lbs., 18½; 14-18, 18½; 18-20, 18; 20-24, 17½; skinned, boiled hams, 12-14 avg., 19; Angelus Colonial hams, 10-12 avg., 20; 16-12 avg., 19; Angelus skinned, 21½; Angelus picnics, 15½; LARD—Tierces, per lb. net, Diamond "C" pound, 11; Crescent lard, 11½; back fat, Diamond C Kettle lard, 16½; Rex, 15½; White Label, 11½; basis suetenes, 10½; K. C. Lard, 9½; Yellow Cottosuet, 11; White Cotosuet, 12; Mission lard, 12½; Compound lard, eastern, 6½; Armour's Shield lard, 13; Armour's Simon Pure lard, 14; Armour's Vegetolie, 10½; Pennant lard, 10½; White Label lard, 15½; Baker's pure lard, 14½. Fairbank's White Cottolene, 17. Red Star lard, 16; Suetene, 11; Premium pound cans, 13½; leaf lard, 16½. Rex pure lard, 1 case, 7.25; 5 cases, 7.15; 10 cases tierces, 15½; 5 tierces, 15½. Fairbank's Snow White Cottolene, 1 tierce, 12½; 3 tierces, 12½; leaf lard, 15½.

BACON—Winchester, 10-lb. bacon, 24½; Winchester, 6-8-lb. bacon, 25½; 12 avg., 23½; Empire, 28½; Gem, 18-20; Premium, 32; Atlas 4-6-lb., 24½; Diamond "C," 6-8-lb., 24; Diamond "C," 6-8-lb., 24; Helmet light bacon, 6-8 avg., 24½; Rex breakfast bacon, 6-8 avg., 24½; Rex Breakfast bacon, 8-10 avg., 23½; Rex Breakfast bacon, 10-12 avg., 23½; Rex Breakfast bacon, 12 avg., 23½; Rex Breakfast bacon, 23½; Pioneer bacon, 6-12 lbs., 23½; Helmet, 6-8 avg., 19½; Helmet, 10-12 avg., 19½; Armour's Shield bacon, 6-8 avg., 24; 8-10, 22; 10-12, 22; Colonial, 6-10, 22; 10-12 lbs., avg., 17½; Angelus, 6-8, 24½; Angelus, 8-10, 24½; Angelus, 10-12, 24½.

DRY SALTED MEATS—Dry Salt narrow bellies, 17½; dry salt clear bellies, 16-20 avg., 16; short clear sides, 40-45 lbs., avg., 15; dried beef, insides, 21½; dried beef, outsides, 22; beef knuckles, 22½; medium bacon, 13@14; bacon backs, 22½; smoked beef tongues, 24.

PICKLED GOODS—

	Quotations, net.
Pigs feet, kits	$ 1.50
Pigs feet, halves	2.75
Pigs feet, quarters	5.50
Pigs feet, barrels	10.00
Honey comb tripe, kits	2.25
Honey comb tripe, halves	4.25
Honey comb tripe, quarters	8.50
Pig pork, quarters	2.25
Pig pork, halves	4.50
Pig pork, barrels	8.00
Lambs' tongue, kits	1.30
Lambs, tongue, quarters	2.50
Corn beef, plate	4.75
Corned beef, rump	11.50 bbl. 6.00 ½ bbl.
Corned beef, brisket	10.00 bbl. 5.50 ½ bbl.
HAMS—Per lb.	14.24 bbl. 7.50 ½ bbl.

*Meals—Per 100 lbs. 5-lb. 10-lb. 25-lb. 50-lb.
Capitol flour 3.75 3.65 3.55 3.45 3.35
Graham flour 3.20 3.10 3.00 2.90 2.80
Buckwheat flour 4.75 4.65 4.55 4.45 4.35

METAL MARKETS

COPPER.

NEW YORK, March 11.—Standard copper dull. Lake, 12.62½@12.87½; electrolytic, 12.25@12.50; casting, 12.00@12.25.

LEAD.

NEW YORK, March 11.—Lead dull. New York, 4.40@4.50; East St. Louis, 4.22½@4.27½.

SILVER.

NEW YORK, March 11.—Bar silver, 52¾.

LOS ANGELES EXCHANGE.

Trading Is Heavy in Consolidated Midway and Mexican Petroleum Common—Latter Makes a Loss.

California Midway was more active than usual on the Los Angeles Stock Exchange yesterday and closed at 56 1-4, a good gain. Consolidated Midway was again a center of interest, and thousands of shares changed hands during the one call. A substantial gain was scored in this issue.

Mexican Petroleum common, probably because of the war talk, lost a half-point and was a very heavy trader. Palmer Oil again made a gain of two and a half points, closing at 1.47 1-2 bid.

Twelve shares of German American Savings Bank sold at 335.

SAN FRANCISCO CLOSING.

STOCK AND BOND QUOTATIONS.
(Furnished by Logan & Bryan, Members New York and Boston Stock Exchanges, Bradbury building.)

SAN FRANCISCO, March 11.—[Exclusive to The Times.] The closing quotations and sales on the Stock and Bond Exchange were as follows:

Miscellaneous Bonds—	Bid.	Asked.
American River Elec. Co. 5s		95¼
Associated Oil Co. 5s	97¼	98
Contra Costa Water Co. 5s	98	99
Edison Elec. Co. of L. A. 5s	100	101
Market St. Cable 6s		104
Market St. Ry. 1st C. M. 5s	97¾	98
Oakland Traction Con. 5s	98¾	99
Oakland Traction Co. 5s		90¾
S. P. R. R. Co. 1st Ref. 4s	92	92½
Stockton Gas & El. Corp. 5s	104	105
United R. R. of S. F. 4s	69½	70¼
Water Stocks—		
Spring Valley Water Co.	51¾	52
Insurance Stocks—		
Fireman's Fund	250	260
Sugar Stocks—		
Hawaiian Com'l & Sugar	77	78
Honokaa Sugar Co.	16	17
Hutchinson Sugar Plantation	20¾	22
Oil Stocks—		
Associated Oil Co.	46¾	47¼
Palmer Oil Co.	1.50	1.52
Sterling Oil & Dev. Co.	160	162½
Miscellaneous Stocks—		
Pacific Coast Borax Co.	95	99
Philippine Tel. & Tel. Corp.	21	23½

SALES—Morning Session: 2000 United R. R. 4s at 70; 1000 City Elec. 5s at 92½; 1000 L. A. Pac. 1st at 103½; 500 S. P. Gen. 4s at 91½; 35 Oro at 71; 500 Palmer at 150; 70 Oroneen at 37½; 20 Haw. Com'l at 37½.

SAN FRANCISCO MARKETS.
FRUIT, GRAIN AND PRODUCE.
[ASSOCIATED PRESS NIGHT REPORT.]

SAN FRANCISCO, March 11.—Fruits—Fancy apples, 1.25; common, 75.

Oranges—Navels, 1.00@2.50.

Mexican limes—6.50@7.00.

Lemons—Common California, 1.25; fancy, 2.00.

Tropical Fruits—Bananas, 1.00@2.50; pineapples, 2.00@3.00.

Flour—Family extras, 5.40@5.80; bakers' extras, 5.40@5.80; Oregon and Washington, 4.00@4.50.

Wheat—Shipping, 1.30@1.40.

Barley—Feed, 1.13@1.15; brewing, 1.20@1.25.

Oats—Red, 1.10@1.22½; white, 1.40@1.50; black, 1.07½@1.20.

Millstuffs—Middlings, $22.00@25.00; mixed feed, 25.00@26.00; rolled barley, 24.00@25.00; oat meal, 4.25; oat groats, 4.25; rolled oats, 5.00@6.00.

Hay—Wheat, 8.00@13.50; wheat and oat, 8.00@11.00; oat, wild, 7.00@9.00; oat, tame, 7.50@13.00; alfalfa, 8.00@13.00; straw, 25@50.

Receipts—Flour, 2896; wheat, 2170; barley, 16,325; oats, 2240; corn, 40; potatoes, 3560; straw, 5; hops, 63; hides, 1175; wine, 50,200.

Beans—Bunk, 3.40@3.55; Lima, 5.55@4.10; small white, 2.25@2.50; large white, 3.25@3.50.

Potatoes—Early Rose, 1.50@1.85; Oregon Burbanks, 1.90@2.20; Salinas Burbanks, 2.10@2.35; Various—Asparagus, 12½@15; egg plant, 10@12½; green peppers, 10@20; garlic, 4@6; cucumbers, 1.50@2.00.

Butter—Fancy creamery, 29; seconds, 28½; fancy dairy, 25½; seconds, 24½; Cheese—New, 12; young America, 15@15½.

Eggs—Ranch, 17½; store, 15@15½.

Poultry—Live turkeys, 18@20; roosters, old, 5.00@6.00; roosters, young, 7.00@10.00; broilers, small, 3.50@4.50; broilers, large, 5.00@5.50; fryers, 6.00@7.00; hens, 5.50@12.00; ducks, old, 6.00@7.00; ducks, young, 8.00@10.00; geese, 2.00@3.00; pigeons, young, 1.50@2.00.

San Francisco Dairy Market.

SAN FRANCISCO, March 11.—Butter, fancy creamery, 29; seconds, 28½; fancy dairy, 25½; Eggs—Store, 17; fancy dairy, 20½; New, 21½@12; Young America, 15@15½.

Calliboard Sales.

SAN FRANCISCO, March 11.—Wheat: Firm; no trading; cash, 1.30@1.40. Barley, firm; December 1.15½; May, 1.17½; cash, 1.13½@1.15. Corn, firm; western state yellow, 1.24.

Drafts and Silver.

SAN FRANCISCO, March 11.—Silver bars, 52¾; Mexican dollars, 44; drafts, sight, 2; drafts, telegraph, 5.

COLORADO SPRINGS.
MINING QUOTATIONS.
[BY DIRECT WIRE TO THE TIMES.]

COLORADO SPRINGS, March 11.—[Exclusive to The Times.] Following were the closing quotations on the leading mining issues handled here:

	Bid.	Ask.		Bid.	Ask.
Acacia	2¾	3¼	Golden C.	200	—
Mary McK.	40	42	Isabella	—	16
C. K. & N.	12	17	Dr. J. Con.	—	65
Dante	2	2½	Lexington	1¾	2
Elkton Con.	67¾	68¾	Moon An.	3	3¾
Jack Pot	71¼	72	Old Gold	3¾	4¼
Findley	6	7	Pharm.	7	8
Gold Dollar	13	14	Portland	105	108
			Vin. Cons.	93¾	97

General Eastern.

WHEAT STILL ON UPWARD FLIGHT

NERVOUSNESS CONTINUES OVER HESSIAN FLY.

Crop Experts Hurried Out to Investigate and Report on Extent of Damage Done in Illinois and Chicago—Oats Close Shade Off and Provisions Take Slump.

[ASSOCIATED PRESS NIGHT REPORT.]

CHICAGO, March 11.—Nervousness regarding possible alarming discoveries by crop experts who had been hurried out from here to investigate rumors of Hessian fly infection in Illinois and Indiana wheat fields turned prices suddenly upward today. Closing figures were firm at a net advance of ⅝ to 1½c. Corn finished ¼ to ⅝c higher than last night; oats unchanged to ¼c off, and provisions from 5¼ to 22½c, lower. May wheat ranged from 90¾ to 91¾@91¾c, with last sales ⅝c up, at 91¼c. May corn fluctuated between 49¾ and 50¼c, closing firm at 50@50¼c, a net gain of ⅛ to ¼c. Cash corn was steady. No. 2 yellow finished at 47¼@48¼c. May oats touched as high and low points limits, 31¾ and 30⅛@31c, with the close ¼c off at 31¼c. There was no special demands for hog products. Accordingly the market dragged lower and in the end was 15 to 22½c under last night for pork; 2½ to 5c down for lard, and 5 to 7½c for ribs.

Cash quotations were as follows: Flour, steady; winter patents, 4.90@4.80; straights, 4.00@4.80; spring patents, 5.00@4.90; straights, 4.00@4.10; No. 2 rye, 87¾; feed or mixing barley, 60@75; fair to choice malting, 80@90; flax seed, No. 1 southwestern, 2.65; No. 1 northwestern, 2.68; timothy seed, 11.25; clover, 14.35; mess pork, per bbl., 18.25@18.50; lard, per 100 lbs., 9.02½; short ribs, sides, (loose) 8.75@9.50.

Grain Movement.

Articles.	Receipts.	Shipments.
Flour, barrels	11,100	12,900
Wheat, bushels	39,200	17,600
Corn, bushels	260,200	264,000
Oats, bushels	162,000	284,000
Rye, bushels	4,000	
Barley, bushels	100,500	14,700

Grain Statistics.

CHICAGO, March 11.—Total clearances of wheat and flour were equal to 151,000 bushels. Primary receipts were 400,000 bushels, compared with 646,000 bushels the corresponding day of year ago. Estimated receipts for Monday: Wheat, 13 cars; corn, 197 cars; oats, 19 cars; hogs, 28,000 head.

Chicago Grain Market.

[Special Service to The Times by E. F. Hutton & Co., Members of the New York Stock Exchange, 115 West Fourth st., Los Angeles.]

CHICAGO, March 11.—Following is range of quotations today:

	Open.	High.	Low.	Close.
Wheat—				
May	90¾	91¾	90¾	91¼
July	89¾	90	89¼	90
September	88¾	89¼	88¼	89¾
Corn—				
May	49¾	50¼	49¾	50
July	50¾	50¾	50¼	50¾
September	51¾	51¾	51¼	51¾
Oats—				
May	31	32¾	30⅞	31¼
July	31	31¾	30¾	31¼
September	30¾	31¼	30¾	30¾
Pork—				
May				
July	17.62			17.50
Lard—	16.70			16.52
May				
July	9.20			9.12
September	9.12			9.12
Ribs—	9.20			9.05
May				
July	9.52			9.42
September	9.10			9.02
	9.12			9.05

New York Cotton Market.

[Special Service to The Times by E. F. Hutton & Co., Members of the New York Stock Exchange, 115 West Fourth st., Los Angeles.]

NEW YORK, March 11.—Logan & Bryan's letter says: "Ignoring all questions of the mill stocks of raw cotton being smaller than a year ago and ignoring the question of the world's shelves carrying less dry goods, we have the indisput

Business: Shipping, Mines and Stocks.

WEATHER.

...WEATHER BU... Angeles, March 11.—[Reported by ... Times Publication.] At 5 o'clock ... was registered 30.14; at 5 p.m., ... and 11 deg. Relative humidity: ... 1 p.m., 0 per cent. Wind, ... 1 p.m., 0 miles; 5 p.m., ... velocity 0 miles. Highest tempera... ...ours, 0 deg. Rainfall for ... hours, 0 inches. Rainfall for sea... ...ember reduced to sea...

...WEATHER.—Boston, 20 ... 32; Pittsburgh, 32; Chicago, ... 36; Cleveland, 32; Los Angeles, ... 56; Buffalo, 32; Cincinnati, 42; ... City, 32; Jacksonville, 62; ...

...DITION.—The storm that ... the precipitation generally west ... for the past week has ... ...ion for the most part ... and over agricultural ... the Rocky Mountains and the ... Its influence has not yet ... over the Pacific Slope, though ... of precipitation have oc... ...within the last twenty-... ...are reporting at the time of ... ...ing in the Salt Lake ... ...northern Colorado. Gener... ...ly fair weather has been ... ...the Pacific coast. There has ... ...rain in Arizona over the ... ...and in the interior in the ... ...The pressure is rising over the ... ...and generally fair weather is ... ...in Los Angeles and vicinity ... ...there may be some cloudiness ... ...night. Data furnished in Los An...

...Los Angeles and vicinity; ... ...ights mostly westerly. ... ...Redlands and San Ber... ...of the Peninsula: Fair Sun... ...March 13.—Forecast: ... ...and vicinity: Fair Sunday; ... ...Fair Sunday; light ... ...Fair Sunday; light north ... ...Fair Sunday; light north ...

SHIPPING.

...DON, LOS ANGELES. ...DAY, MARCH 11. ... Cpt. McFarland, from San ... Cpt. Tibbetts, from Re... ...Cpt. Estrell, Sta days ... ...from San Francisco. ...ight, Capt. Johnson, from ... ...and Santa Barbara. ...Cpt. Cates, sins and one... ...Port Harbor, via Redondo ...

...DAY, MARCH 11. ... Cpt. McFarland, for San ... Cpt. Alexander, for ... Cpt. Kinness, for Gray's ... Cpt. Olsen, for Rolling... ...Cpt. Sharon, for San ... Cpt. Johnson, for Re... ...Cpt. Christensen, for ... Cpt. Curtis, for San ... Cpt. Corning, ... Cpt. Anderson, for Del... ...Cpt. Lohman, for Cres... ...Cpt. Warner, ... Cpt. Ballart, for ... Cpt. Olsen, for Gray's ... Cpt. Johnson, for Port... ...Cpt. Sundberg, for Port... ...Cpt. Sundeen, for ...

...DAY, MARCH 12. ... Cpt. Alexander, for ... Cpt. Johnson, for Cres... ...Cpt. Warner, ... Cpt. Ballart, for ... Cpt. Olsen, for Gray's ... Cpt. Johnson, for Port... ...Cpt. Anderson, for Port... ...Cpt. Sundeen, for ...

...DAY, MARCH 13. ... Cpt. Alexander, for ... Cpt. Johnson, for Cres... ...Cpt. Warner, ... Cpt. Ballart, for ... Cpt. Olsen, for Gray's ... Cpt. Johnson, for Port... ...Cpt. Anderson, for Port... ...Cpt. Sundeen, for ...

...DAY, MARCH 14. ... Cpt. Alexander, for ... Cpt. Johnson, for Cres... ...Cpt. Warner, ... Cpt. Ballart, for ... Cpt. Olsen, for Gray's ... Cpt. Johnson, for Port... ...Cpt. Anderson, for Port... ...Cpt. Sundeen, for ...

...DAY, MARCH 15. ... Cpt. Alexander, for ... Cpt. Johnson, for Cres... ...Cpt. Warner, ... Cpt. Ballart, for ... Cpt. Olsen, for Gray's ... Cpt. Johnson, for Port... ...Cpt. Anderson, for Port... ...Cpt. Sundeen, for ...

...DAY, MARCH 16. ... Cpt. Alexander, for ... Cpt. Johnson, for Cres... ...Cpt. Warner, ... Cpt. Ballart, for ... Cpt. Olsen, for Gray's ... Cpt. Johnson, for Port... ...Cpt. Anderson, for Port... ...Cpt. Sundeen, for ...

...DAY, MARCH 17. ... Cpt. Alexander, for ... Cpt. Johnson, for Cres... ...Cpt. Warner, ... Cpt. Ballart, for ... Cpt. Olsen, for Gray's ... Cpt. Johnson, for Port... ...Cpt. Anderson, for Port... ...Cpt. Sundeen, for ...

...DAY, MARCH 18. ... Cpt. Alexander, for ... Cpt. Johnson, for Cres... ...Cpt. Warner, ... Cpt. Ballart, for ... Cpt. Olsen, for Gray's ... Cpt. Johnson, for Port... ...Cpt. Anderson, for Port... ...Cpt. Sundeen, for ...

...DAY, MARCH 19. ... Cpt. Alexander, for ... Cpt. Johnson, for Cres... ...Cpt. Warner, ... Cpt. Ballart, for ... Cpt. Olsen, for Gray's ... Cpt. Johnson, for Port... ...Cpt. Anderson, for Port... ...Cpt. Sundeen, for ...

...DAY, MARCH 20. ... Cpt. Alexander, for ... Cpt. Johnson, for Cres... ...Cpt. Warner, ... Cpt. Ballart, for ... Cpt. Olsen, for Gray's ... Cpt. Johnson, for Port... ...Cpt. Anderson, for Port... ...Cpt. Sundeen, for ...

...DAY, MARCH 21. ... Cpt. Alexander, for ... Cpt. Johnson, for Cres... ...Cpt. Warner, ... Cpt. Ballart, for ... Cpt. Olsen, for Gray's ... Cpt. Johnson, for Port... ...Cpt. Anderson, for Port... ...Cpt. Sundeen, for ...

...DAY, MARCH 22. ... Cpt. Alexander, for ... Cpt. Johnson, for Cres... ...Cpt. Warner, ... Cpt. Ballart, for ... Cpt. Olsen, for Gray's ... Cpt. Johnson, for Port... ...Cpt. Anderson, for Port... ...Cpt. Sundeen, for ...

...DAY, MARCH 23. ... Cpt. Alexander, for ... Cpt. Johnson, for Cres... ...Cpt. Warner, ... Cpt. Ballart, for ... Cpt. Olsen, for Gray's ... Cpt. Johnson, for Port... ...Cpt. Anderson, for Port... ...Cpt. Sundeen, for ...

...DAY, MARCH 24. ... Cpt. Alexander, for ... Cpt. Johnson, for Cres... ...Cpt. Warner, ... Cpt. Ballart, for ... Cpt. Olsen, for Gray's ... Cpt. Johnson, for Port... ...Cpt. Anderson, for Port... ...Cpt. Sundeen, for ...

...DAY, MARCH 25. ... Cpt. Alexander, for ... Cpt. Johnson, for Cres... ...Cpt. Warner, ... Cpt. Ballart, for ... Cpt. Olsen, for Gray's ... Cpt. Johnson, for Port... ...Cpt. Anderson, for Port... ...Cpt. Sundeen, for ...

...DAY, MARCH 26. ... Cpt. Alexander, for ... Cpt. Johnson, for Cres... ...Cpt. Warner, ... Cpt. Ballart, for ... Cpt. Olsen, for Gray's ... Cpt. Johnson, for Port... ...Cpt. Anderson, for Port... ...Cpt. Sundeen, for ...

...DAY, MARCH 27. ... Cpt. Alexander, for ... Cpt. Johnson, for Cres... ...Cpt. Warner, ... Cpt. Ballart, for ... Cpt. Olsen, for Gray's ... Cpt. Johnson, for Port... ...Cpt. Anderson, for Port... ...Cpt. Sundeen, for ...

...DAY, MARCH 28. ... Cpt. Alexander, for ... Cpt. Johnson, for Cres... ...Cpt. Warner, ... Cpt. Ballart, for ... Cpt. Olsen, for Gray's ... Cpt. Johnson, for Port... ...Cpt. Anderson, for Port... ...Cpt. Sundeen, for ...

...DAY, MARCH 29. ... Cpt. Alexander, for ... Cpt. Johnson, for Cres... ...Cpt. Warner, ... Cpt. Ballart, for ... Cpt. Olsen, for Gray's ... Cpt. Johnson, for Port... ...Cpt. Anderson, for Port... ...Cpt. Sundeen, for ...

...DAY, MARCH 30. ... Cpt. Alexander, for ... Cpt. Johnson, for Cres... ...Cpt. Warner, ... Cpt. Ballart, for ... Cpt. Olsen, for Gray's ... Cpt. Johnson, for Port... ...Cpt. Anderson, for Port... ...Cpt. Sundeen, for ...

...DAY, MARCH 31. ... Cpt. Alexander, for ... Cpt. Johnson, for Cres... ...Cpt. Warner, ... Cpt. Ballart, for ... Cpt. Olsen, for Gray's ... Cpt. Johnson, for Port... ...Cpt. Anderson, for Port... ...Cpt. Sundeen, for ...

...DAY, APRIL 1. ... Cpt. Alexander, for ... Cpt. Johnson, for Cres... ...Cpt. Warner, ... Cpt. Ballart, for ... Cpt. Olsen, for Gray's ... Cpt. Johnson, for Port... ...Cpt. Anderson, for Port... ...Cpt. Sundeen, for ...

...DAY, APRIL 2. ... Cpt. Alexander, for ... Cpt. Johnson, for Cres... ...Cpt. Warner, ... Cpt. Ballart, for ... Cpt. Olsen, for Gray's ... Cpt. Johnson, for Port... ...Cpt. Anderson, for Port... ...Cpt. Sundeen, for ...

...DAY, APRIL 3. ... Cpt. Alexander, for ... Cpt. Johnson, for Cres... ...Cpt. Warner, ... Cpt. Ballart, for ... Cpt. Olsen, for Gray's ... Cpt. Johnson, for Port... ...Cpt. Anderson, for Port... ...Cpt. Sundeen, for ...

...DAY, APRIL 4. ... Cpt. Alexander, for ... Cpt. Johnson, for Cres... ...Cpt. Warner, ... Cpt. Ballart, for ... Cpt. Olsen, for Gray's ... Cpt. Johnson, for Port... ...Cpt. Anderson, for Port... ...Cpt. Sundeen, for ...

...DAY, APRIL 5. ... Cpt. Alexander, for ... Cpt. Johnson, for Cres... ...Cpt. Warner, ... Cpt. Ballart, for ... Cpt. Olsen, for Gray's ... Cpt. Johnson, for Port... ...Cpt. Anderson, for Port... ...Cpt. Sundeen, for ...

...DAY, APRIL 6. ... Cpt. Alexander, for ... Cpt. Johnson, for Cres... ...Cpt. Warner, ... Cpt. Ballart, for ... Cpt. Olsen, for Gray's ... Cpt. Johnson, for Port... ...Cpt. Anderson, for Port... ...Cpt. Sundeen, for ...

...DAY, APRIL 7. ... Cpt. Alexander, for ... Cpt. Johnson, for Cres... ...Cpt. Warner, ... Cpt. Ballart, for ... Cpt. Olsen, for Gray's ... Cpt. Johnson, for Port... ...Cpt. Anderson, for Port... ...Cpt. Sundeen, for ...

...DAY, APRIL 8. ... Cpt. Alexander, for ... Cpt. Johnson, for Cres... ...Cpt. Warner, ... Cpt. Ballart, for ... Cpt. Olsen, for Gray's ... Cpt. Johnson, for Port... ...Cpt. Anderson, for Port... ...Cpt. Sundeen, for ...

...DAY, APRIL 9. ... Cpt. Alexander, for ... Cpt. Johnson, for Cres... ...Cpt. Warner, ... Cpt. Ballart, for ... Cpt. Olsen, for Gray's ... Cpt. Johnson, for Port... ...Cpt. Anderson, for Port... ...Cpt. Sundeen, for ...

...DAY, APRIL 10. ... Cpt. Alexander, for ... Cpt. Johnson, for Cres... ...Cpt. Warner, ... Cpt. Ballart, for ... Cpt. Olsen, for Gray's ... Cpt. Johnson, for Port... ...Cpt. Anderson, for Port... ...Cpt. Sundeen, for ...

...DAY, APRIL 11. ... Cpt. Alexander, for ... Cpt. Johnson, for Cres... ...Cpt. Warner, ... Cpt. Ballart, for ... Cpt. Olsen, for Gray's ... Cpt. Johnson, for Port... ...Cpt. Anderson, for Port... ...Cpt. Sundeen, for ...

...DAY, APRIL 12. ... Cpt. Alexander, for ... Cpt. Johnson, for Cres... ...Cpt. Warner, ... Cpt. Ballart, for ... Cpt. Olsen, for Gray's ... Cpt. Johnson, for Port... ...Cpt. Anderson, for Port... ...Cpt. Sundeen, for ...

...DAY, APRIL 13. ... Cpt. Alexander, for ... Cpt. Johnson, for Cres... ...Cpt. Warner, ... Cpt. Ballart, for ... Cpt. Olsen, for Gray's ... Cpt. Johnson, for Port... ...Cpt. Anderson, for Port... ...Cpt. Sundeen, for ...

...DAY, APRIL 14. ... Cpt. Alexander, for ... Cpt. Johnson, for Cres... ...Cpt. Warner, ... Cpt. Ballart, for ... Cpt. Olsen, for Gray's ... Cpt. Johnson, for Port... ...Cpt. Anderson, for Port... ...Cpt. Sundeen, for ...

...DAY, APRIL 15. ... Cpt. Alexander, for ... Cpt. Johnson, for Cres... ...Cpt. Warner, ... Cpt. Ballart, for ... Cpt. Olsen, for Gray's ... Cpt. Johnson, for Port... ...Cpt. Anderson, for Port... ...Cpt. Sundeen, for ...

...DAY, APRIL 16. ... Cpt. Alexander, for ... Cpt. Johnson, for Cres... ...Cpt. Warner, ... Cpt. Ballart, for ... Cpt. Olsen, for Gray's ... Cpt. Johnson, for Port... ...Cpt. Anderson, for Port... ...Cpt. Sundeen, for ...

...DAY, APRIL 17. ... Cpt. Alexander, for ... Cpt. Johnson, for Cres... ...Cpt. Warner, ... Cpt. Ballart, for ... Cpt. Olsen, for Gray's ... Cpt. Johnson, for Port... ...Cpt. Anderson, for Port... ...Cpt. Sundeen, for ...

...DAY, APRIL 18. ... Cpt. Alexander, for ... Cpt. Johnson, for Cres... ...Cpt. Warner, ... Cpt. Ballart, for ... Cpt. Olsen, for Gray's ... Cpt. Johnson, for Port... ...Cpt. Anderson, for Port... ...Cpt. Sundeen, for ...

...DAY, APRIL 19. ... Cpt. Alexander, for ... Cpt. Johnson, for Cres... ...Cpt. Warner, ... Cpt. Ballart, for ... Cpt. Olsen, for Gray's ... Cpt. Johnson, for Port... ...Cpt. Anderson, for Port... ...Cpt. Sundeen, for ...

...DAY, APRIL 20. ... Cpt. Alexander, for ... Cpt. Johnson, for Cres... ...Cpt. Warner, ... Cpt. Ballart, for ... Cpt. Olsen, for Gray's ... Cpt. Johnson, for Port... ...Cpt. Anderson, for Port... ...Cpt. Sundeen, for ...

...DAY, APRIL 21. ... Cpt. Alexander, for ... Cpt. Johnson, for Cres... ...Cpt. Warner, ... Cpt. Ballart, for ... Cpt. Olsen, for Gray's ... Cpt. Johnson, for Port... ...Cpt. Anderson, for Port... ...Cpt. Sundeen, for ...

...DAY, APRIL 22. ... Cpt. Alexander, for ... Cpt. Johnson, for Cres... ...Cpt. Warner, ... Cpt. Ballart, for ... Cpt. Olsen, for Gray's ... Cpt. Johnson, for Port... ...Cpt. Anderson, for Port... ...Cpt. Sundeen, for ...

...DAY, APRIL 23. ... Cpt. Alexander, for ... Cpt. Johnson, for Cres... ...Cpt. Warner, ... Cpt. Ballart, for ... Cpt. Olsen, for Gray's ... Cpt. Johnson, for Port... ...Cpt. Anderson, for Port... ...Cpt. Sundeen, for ...

...DAY, APRIL 24. ... Cpt. Alexander, for ... Cpt. Johnson, for Cres... ...Cpt. Warner, ... Cpt. Ballart, for ... Cpt. Olsen, for Gray's ... Cpt. Johnson, for Port... ...Cpt. Anderson, for Port... ...Cpt. Sundeen, for ...

...DAY, APRIL 25. ... Cpt. Alexander, for ... Cpt. Johnson, for Cres... ...Cpt. Warner, ... Cpt. Ballart, for ... Cpt. Olsen, for Gray's ... Cpt. Johnson, for Port... ...Cpt. Anderson, for Port... ...Cpt. Sundeen, for ...

...DAY, APRIL 26. ... Cpt. Alexander, for ... Cpt. Johnson, for Cres... ...Cpt. Warner, ... Cpt. Ballart, for ... Cpt. Olsen, for Gray's ... Cpt. Johnson, for Port... ...Cpt. Anderson, for Port... ...Cpt. Sundeen, for ...

...DAY, APRIL 27. ... Cpt. Alexander, for ... Cpt. Johnson, for Cres... ...Cpt. Warner, ... Cpt. Ballart, for ... Cpt. Olsen, for Gray's ... Cpt. Johnson, for Port... ...Cpt. Anderson, for Port... ...Cpt. Sundeen, for ...

...DAY, APRIL 28. ... Cpt. Alexander, for ... Cpt. Johnson, for Cres... ...Cpt. Warner, ... Cpt. Ballart, for ... Cpt. Olsen, for Gray's ... Cpt. Johnson, for Port... ...Cpt. Anderson, for Port... ...Cpt. Sundeen, for ...

...DAY, APRIL 29. ... Cpt. Alexander, for ... Cpt. Johnson, for Cres... ...Cpt. Warner, ... Cpt. Ballart, for ... Cpt. Olsen, for Gray's ... Cpt. Johnson, for Port... ...Cpt. Anderson, for Port... ...Cpt. Sundeen, for ...

...DAY, APRIL 30. ... Cpt. Alexander, for ... Cpt. Johnson, for Cres... ...Cpt. Warner, ... Cpt. Ballart, for ... Cpt. Olsen, for Gray's ... Cpt. Johnson, for Port... ...Cpt. Anderson, for Port... ...Cpt. Sundeen, for ...

...DAY, MAY 1. ... Cpt. Alexander, for ... Cpt. Johnson, for Cres... ...Cpt. Warner, ... Cpt. Ballart, for ... Cpt. Olsen, for Gray's ... Cpt. Johnson, for Port... ...Cpt. Anderson, for Port... ...Cpt. Sundeen, for ...

...DAY, MAY 2. ... Cpt. Alexander, for ... Cpt. Johnson, for Cres... ...Cpt. Warner, ... Cpt. Ballart, for ... Cpt. Olsen, for Gray's ... Cpt. Johnson, for Port... ...Cpt. Anderson, for Port... ...Cpt. Sundeen, for ...

...DAY, MAY 3. ... Cpt. Alexander, for ... Cpt. Johnson, for Cres... ...Cpt. Warner, ... Cpt. Ballart, for ... Cpt. Olsen, for Gray's ... Cpt. Johnson, for Port... ...Cpt. Anderson, for Port... ...Cpt. Sundeen, for ...

...DAY, MAY 4. ... Cpt. Alexander, for ... Cpt. Johnson, for Cres... ...Cpt. Warner, ... Cpt. Ballart, for ... Cpt. Olsen, for Gray's ... Cpt. Johnson, for Port... ...Cpt. Anderson, for Port... ...Cpt. Sundeen, for ...

...DAY, MAY 5. ... Cpt. Alexander, for ... Cpt. Johnson, for Cres... ...Cpt. Warner, ... Cpt. Ballart, for ... Cpt. Olsen, for Gray's ... Cpt. Johnson, for Port... ...Cpt. Anderson, for Port... ...Cpt. Sundeen, for ...

...DAY, MAY 6. ... Cpt. Alexander, for ... Cpt. Johnson, for Cres... ...Cpt. Warner, ... Cpt. Ballart, for ... Cpt. Olsen, for Gray's ... Cpt. Johnson, for Port... ...Cpt. Anderson, for Port... ...Cpt. Sundeen, for ...

...DAY, MAY 7. ... Cpt. Alexander, for ... Cpt. Johnson, for Cres... ...Cpt. Warner, ... Cpt. Ballart, for ... Cpt. Olsen, for Gray's ... Cpt. Johnson, for Port... ...Cpt. Anderson, for Port... ...Cpt. Sundeen, for ...

...DAY, MAY 8. ... Cpt. Alexander, for ... Cpt. Johnson, for Cres... ...Cpt. Warner, ... Cpt. Ballart, for ... Cpt. Olsen, for Gray's ... Cpt. Johnson, for Port... ...Cpt. Anderson, for Port... ...Cpt. Sundeen, for ...

...DAY, MAY 9. ... Cpt. Alexander, for ... Cpt. Johnson, for Cres... ...Cpt. Warner, ... Cpt. Ballart, for ... Cpt. Olsen, for Gray's ... Cpt. Johnson, for Port... ...Cpt. Anderson, for Port... ...Cpt. Sundeen, for ...

...DAY, MAY 10. ... Cpt. Alexander, for ... Cpt. Johnson, for Cres... ...Cpt. Warner, ... Cpt. Ballart, for ... Cpt. Olsen, for Gray's ... Cpt. Johnson, for Port... ...Cpt. Anderson, for Port... ...Cpt. Sundeen, for ...

...DAY, MAY 11. ... Cpt. Alexander, for ... Cpt. Johnson, for Cres... ...Cpt. Warner, ... Cpt. Ballart, for ... Cpt. Olsen, for Gray's ... Cpt. Johnson, for Port... ...Cpt. Anderson, for Port... ...Cpt. Sundeen, for ...

...DAY, MAY 12. ... Cpt. Alexander, for ... Cpt. Johnson, for Cres... ...Cpt. Warner, ... Cpt. Ballart, for ... Cpt. Olsen, for Gray's ... Cpt. Johnson, for Port... ...Cpt. Anderson, for Port... ...Cpt. Sundeen, for ...

...DAY, MAY 13. ... Cpt. Alexander, for ... Cpt. Johnson, for Cres... ...Cpt. Warner, ... Cpt. Ballart, for ... Cpt. Olsen, for Gray's ... Cpt. Johnson, for Port... ...Cpt. Anderson, for Port... ...Cpt. Sundeen, for ...

...DAY, MAY 14. ... Cpt. Alexander, for ... Cpt. Johnson, for Cres... ...Cpt. Warner, ... Cpt. Ballart, for ... Cpt. Olsen, for Gray's ... Cpt. Johnson, for Port... ...Cpt. Anderson, for Port... ...Cpt. Sundeen, for ...

...DAY, MAY 15. ... Cpt. Alexander, for ... Cpt. Johnson, for Cres... ...Cpt. Warner, ... Cpt. Ballart, for ... Cpt. Olsen, for Gray's ... Cpt. Johnson, for Port... ...Cpt. Anderson, for Port... ...Cpt. Sundeen, for ...

...DAY, MAY 16. ... Cpt. Alexander, for ... Cpt. Johnson, for Cres... ...Cpt. Warner, ... Cpt. Ballart, for ... Cpt. Olsen, for Gray's ... Cpt. Johnson, for Port... ...Cpt. Anderson, for Port... ...Cpt. Sundeen, for ...

...DAY, MAY 17. ... Cpt. Alexander, for ... Cpt. Johnson, for Cres... ...Cpt. Warner, ... Cpt. Ballart, for ... Cpt. Olsen, for Gray's ... Cpt. Johnson, for Port... ...Cpt. Anderson, for Port... ...Cpt. Sundeen, for ...

...DAY, MAY 18. ... Cpt. Alexander, for ... Cpt. Johnson, for Cres... ...Cpt. Warner, ... Cpt. Ballart, for ... Cpt. Olsen, for Gray's ... Cpt. Johnson, for Port... ...Cpt. Anderson, for Port... ...Cpt. Sundeen, for ...

...DAY, MAY 19. ... Cpt. Alexander, for ... Cpt. Johnson, for Cres... ...Cpt. Warner, ... Cpt. Ballart, for ... Cpt. Olsen, for Gray's ... Cpt. Johnson, for Port... ...Cpt. Anderson, for Port... ...Cpt. Sundeen, for ...

...DAY, MAY 20. ... Cpt. Alexander, for ... Cpt. Johnson, for Cres... ...Cpt. Warner, ... Cpt. Ballart, for ... Cpt. Olsen, for Gray's ... Cpt. Johnson, for Port... ...Cpt. Anderson, for Port... ...Cpt. Sundeen, for ...

...DAY, MAY 21. ... Cpt. Alexander, for ... Cpt. Johnson, for Cres... ...Cpt. Warner, ... Cpt. Ballart, for ... Cpt. Olsen, for Gray's ... Cpt. Johnson, for Port... ...Cpt. Anderson, for Port... ...Cpt. Sundeen, for ...

...DAY, MAY 22. ... Cpt. Alexander, for ... Cpt. Johnson, for Cres... ...Cpt. Warner, ... Cpt. Ballart, for ... Cpt. Olsen, for Gray's ... Cpt. Johnson, for Port... ...Cpt. Anderson, for Port... ...Cpt. Sundeen, for ...

...DAY, MAY 23. ... Cpt. Alexander, for ... Cpt. Johnson, for Cres... ...Cpt. Warner, ... Cpt. Ballart, for ... Cpt. Olsen, for Gray's ... Cpt. Johnson, for Port... ...Cpt. Anderson, for Port... ...Cpt. Sundeen, for ...

...DAY, MAY 24. ... Cpt. Alexander, for ... Cpt. Johnson, for Cres... ...Cpt. Warner, ... Cpt. Ballart, for ... Cpt. Olsen, for Gray's ... Cpt. Johnson, for Port... ...Cpt. Anderson, for Port... ...Cpt. Sundeen, for ...

...DAY, MAY 25. ... Cpt. Alexander, for ... Cpt. Johnson, for Cres... ...Cpt. Warner, ... Cpt. Ballart, for ... Cpt. Olsen, for Gray's ... Cpt. Johnson, for Port... ...Cpt. Anderson, for Port... ...Cpt. Sundeen, for ...

...DAY, MAY 26. ... Cpt. Alexander, for ... Cpt. Johnson, for Cres... ...Cpt. Warner, ... Cpt. Ballart, for ... Cpt. Olsen, for Gray's ... Cpt. Johnson, for Port... ...Cpt. Anderson, for Port... ...Cpt. Sundeen, for ...

...DAY, MAY 27. ... Cpt. Alexander, for ... Cpt. Johnson, for Cres... ...Cpt. Warner, ... Cpt. Ballart, for ... Cpt. Olsen, for Gray's ... Cpt. Johnson, for Port... ...Cpt. Anderson, for Port... ...Cpt. Sundeen, for ...

...DAY, MAY 28. ... Cpt. Alexander, for ... Cpt. Johnson, for Cres... ...Cpt. Warner, ... Cpt. Ballart, for ... Cpt. Olsen, for Gray's ... Cpt. Johnson, for Port... ...Cpt. Anderson, for Port... ...Cpt. Sundeen, for ...

...DAY, MAY 29. ... Cpt. Alexander, for ... Cpt. Johnson, for Cres... ...Cpt. Warner, ... Cpt. Ballart, for ... Cpt. Olsen, for Gray's ... Cpt. Johnson, for Port... ...Cpt. Anderson, for Port... ...Cpt. Sundeen, for ...

...DAY, MAY 30. ... Cpt. Alexander, for ... Cpt. Johnson, for Cres... ...Cpt. Warner, ... Cpt. Ballart, for ... Cpt. Olsen, for Gray's ... Cpt. Johnson, for Port... ...Cpt. Anderson, for Port... ...Cpt. Sundeen, for ...

...DAY, MAY 31. ... Cpt. Alexander, for ... Cpt. Johnson, for Cres... ...Cpt. Warner, ... Cpt. Ballart, for ... Cpt. Olsen, for Gray's ... Cpt. Johnson, for Port... ...Cpt. Anderson, for Port... ...Cpt. Sundeen, for ...

...DAY, JUNE 1. ... Cpt. Alexander, for ... Cpt. Johnson, for Cres... ...Cpt. Warner, ... Cpt. Ballart, for ... Cpt. Olsen, for Gray's ... Cpt. Johnson, for Port... ...Cpt. Anderson, for Port... ...Cpt. Sundeen, for ...

...DAY, JUNE 2. ... Cpt. Alexander, for ... Cpt. Johnson, for Cres... ...Cpt. Warner, ... Cpt. Ballart, for ... Cpt. Olsen, for Gray's ... Cpt. Johnson, for Port... ...Cpt. Anderson, for Port... ...Cpt. Sundeen, for ...

...DAY, JUNE 3. ... Cpt. Alexander, for ... Cpt. Johnson, for Cres... ...Cpt. Warner, ... Cpt. Ballart, for ... Cpt. Olsen, for Gray's ... Cpt. Johnson, for Port... ...Cpt. Anderson, for Port... ...Cpt. Sundeen, for ...

...DAY, JUNE 4. ... Cpt. Alexander, for ... Cpt. Johnson, for Cres... ...Cpt. Warner, ... Cpt. Ballart, for ... Cpt. Olsen, for Gray's ... Cpt. Johnson, for Port... ...Cpt. Anderson, for Port... ...Cpt. Sundeen, for ...

...DAY, JUNE 5. ... Cpt. Alexander, for ... Cpt. Johnson, for Cres... ...Cpt. Warner, ... Cpt. Ballart, for ... Cpt. Olsen, for Gray's ... Cpt. Johnson, for Port... ...Cpt. Anderson, for Port... ...Cpt. Sundeen, for ...

...DAY, JUNE 6. ... Cpt. Alexander, for ... Cpt. Johnson, for Cres... ...Cpt. Warner, ... Cpt. Ballart, for ... Cpt. Olsen, for Gray's ... Cpt. Johnson, for Port... ...Cpt. Anderson, for Port... ...Cpt. Sundeen, for ...

...DAY, JUNE 7. ... Cpt. Alexander, for ... Cpt. Johnson, for Cres... ...Cpt. Warner, ... Cpt. Ballart, for ... Cpt. Olsen, for Gray's ... Cpt. Johnson, for Port... ...Cpt. Anderson, for Port... ...Cpt. Sundeen, for ...

...DAY, JUNE 8. ... Cpt. Alexander, for ... Cpt. Johnson, for Cres... ...Cpt. Warner, ... Cpt. Ballart, for ... Cpt. Olsen, for Gray's ... Cpt. Johnson, for Port... ...Cpt. Anderson, for Port... ...Cpt. Sundeen, for ...

...DAY, JUNE 9. ... Cpt. Alexander, for ... Cpt. Johnson, for Cres... ...Cpt. Warner, ... Cpt. Ballart, for ... Cpt. Olsen, for Gray's ... Cpt. Johnson, for Port... ...Cpt. Anderson, for Port... ...Cpt. Sundeen, for ...

...DAY, JUNE 10. ... Cpt. Alexander, for ... Cpt. Johnson, for Cres... ...Cpt. Warner, ... Cpt. Ballart, for ... Cpt. Olsen, for Gray's ... Cpt. Johnson, for Port... ...Cpt. Anderson, for Port... ...Cpt. Sundeen, for ...

...DAY, JUNE 11. ... Cpt. Alexander, for ... Cpt. Johnson, for Cres... ...Cpt. Warner, ... Cpt. Ballart, for ... Cpt. Olsen, for Gray's ... Cpt. Johnson, for Port... ...Cpt. Anderson, for Port... ...Cpt. Sundeen, for ...

...DAY, JUNE 12. ... Cpt. Alexander, for ... Cpt. Johnson, for Cres... ...Cpt. Warner, ... Cpt. Ballart, for ... Cpt. Olsen, for Gray's ... Cpt. Johnson, for Port... ...Cpt. Anderson, for Port... ...Cpt. Sundeen, for ...

...DAY, JUNE 13. ... Cpt. Alexander, for ... Cpt. Johnson, for Cres... ...Cpt. Warner, ... Cpt. Ballart, for ... Cpt. Olsen, for Gray's ... Cpt. Johnson, for Port... ...Cpt. Anderson, for Port... ...Cpt. Sundeen, for ...

...DAY, JUNE 14. ... Cpt. Alexander, for ... Cpt. Johnson, for Cres... ...Cpt. Warner, ... Cpt. Ballart, for ... Cpt. Olsen, for Gray's ... Cpt. Johnson, for Port... ...Cpt. Anderson, for Port... ...Cpt. Sundeen, for ...

...DAY, JUNE 15. ... Cpt. Alexander, for ... Cpt. Johnson, for Cres... ...Cpt. Warner, ... Cpt. Ballart, for ... Cpt. Olsen, for Gray's ... Cpt. Johnson, for Port... ...Cpt. Anderson, for Port... ...Cpt. Sundeen, for ...

...DAY, JUNE 16. ... Cpt. Alexander, for ... Cpt. Johnson, for Cres... ...Cpt. Warner, ... Cpt. Ballart, for ... Cpt. Olsen, for Gray's ... Cpt. Johnson, for Port... ...Cpt. Anderson, for Port... ...Cpt. Sundeen, for ...

...DAY, JUNE 17. ... Cpt. Alexander, for ... Cpt. Johnson, for Cres... ...Cpt. Warner, ... Cpt. Ballart, for ... Cpt. Olsen, for Gray's ... Cpt. Johnson, for Port... ...Cpt. Anderson, for Port... ...Cpt. Sundeen, for ...

...DAY, JUNE 18. ... Cpt. Alexander, for ... Cpt. Johnson, for Cres... ...Cpt. Warner, ... Cpt. Ballart, for ... Cpt. Olsen, for Gray's ... Cpt. Johnson, for Port... ...Cpt. Anderson, for Port... ...Cpt. Sundeen, for ...

...DAY, JUNE 19. ... Cpt. Alexander, for ... Cpt. Johnson, for Cres... ...Cpt. Warner, ... Cpt. Ballart, for ... Cpt. Olsen, for Gray's ... Cpt. Johnson, for Port... ...Cpt. Anderson, for Port... ...Cpt. Sundeen, for ...

...DAY, JUNE 20. ... Cpt. Alexander, for ... Cpt. Johnson, for Cres... ...Cpt. Warner, ... Cpt. Ballart, for ... Cpt. Olsen, for Gray's ... Cpt. Johnson, for Port... ...Cpt. Anderson, for Port... ...Cpt. Sundeen, for ...

...DAY, JUNE 21. ... Cpt. Alexander, for ... Cpt. Johnson, for Cres... ...Cpt. Warner, ... Cpt. Ballart, for ... Cpt. Olsen, for Gray's ... Cpt. Johnson, for Port... ...Cpt. Anderson, for Port... ...Cpt. Sundeen, for ...

...DAY, JUNE 22. ... Cpt. Alexander, for ... Cpt. Johnson, for Cres... ...Cpt. Warner, ... Cpt. Ballart, for ... Cpt. Olsen, for Gray's ... Cpt. Johnson, for Port... ...Cpt. Anderson, for Port... ...Cpt. Sundeen, for ...

...DAY, JUNE 23. ... Cpt. Alexander, for ... Cpt. Johnson, for Cres... ...Cpt. Warner, ... Cpt. Ballart, for ... Cpt. Olsen, for Gray's ... Cpt. Johnson, for Port... ...Cpt. Anderson, for Port... ...Cpt. Sundeen, for ...

...DAY, JUNE 24. ... Cpt. Alexander, for ... Cpt. Johnson, for Cres... ...Cpt. Warner, ... Cpt. Ballart, for ... Cpt. Olsen, for Gray's ... Cpt. Johnson, for Port... ...Cpt. Anderson, for Port... ...Cpt. Sundeen, for ...

...DAY, JUNE 25. ... Cpt. Alexander, for ... Cpt. Johnson, for Cres... ...Cpt. Warner, ... Cpt. Ballart, for ... Cpt. Olsen, for Gray's ... Cpt. Johnson, for Port... ...Cpt. Anderson, for Port... ...Cpt. Sundeen, for ...

...DAY, JUNE 26. ... Cpt. Alexander, for ... Cpt. Johnson, for Cres... ...Cpt. Warner, ... Cpt. Ballart, for ... Cpt. Olsen, for Gray's ... Cpt. Johnson, for Port... ...Cpt. Anderson, for Port... ...Cpt. Sundeen, for ...

...DAY, JUNE 27. ... Cpt. Alexander, for ... Cpt. Johnson, for Cres... ...Cpt. Warner, ... Cpt. Ballart, for ... Cpt. Olsen, for Gray's ... Cpt. Johnson, for Port... ...Cpt. Anderson, for Port... ...Cpt. Sundeen, for ...

...DAY, JUNE 28. ... Cpt. Alexander, for ... Cpt. Johnson, for Cres... ...Cpt. Warner, ... Cpt. Ballart, for ... Cpt. Olsen, for Gray's ... Cpt. Johnson, for Port... ...Cpt. Anderson, for Port... ...Cpt. Sundeen, for ...

...DAY, JUNE 29. ... Cpt. Alexander, for ... Cpt. Johnson, for Cres... ...Cpt. Warner, ... Cpt. Ballart, for ... Cpt. Olsen, for Gray's ... Cpt. Johnson, for Port... ...Cpt. Anderson, for Port... ...Cpt. Sundeen, for ...

...DAY, JUNE 30. ... Cpt. Alexander, for ... Cpt. Johnson, for Cres... ...Cpt. Warner, ... Cpt. Ballart, for ... Cpt. Olsen, for Gray's ... Cpt. Johnson, for Port... ...Cpt. Anderson, for Port... ...Cpt. Sundeen, for ...

...DAY, JULY 1. ... Cpt. Alexander, for ... Cpt. Johnson, for Cres... ...Cpt. Warner, ... Cpt. Ballart, for ... Cpt. Olsen, for Gray's ... Cpt. Johnson, for Port... ...Cpt. Anderson, for Port... ...Cpt. Sundeen, for ...

...DAY, JULY 2. ... Cpt. Alexander, for ... Cpt. Johnson, for Cres... ...Cpt. Warner, ... Cpt. Ballart, for ...

Getting Busy.

AUDITORIUM IS THROWN OPEN.

Exhibitors at Land Show Installing Displays.

Great Hall Will Be Ready for Saturday Opening.

Imperial Valley Towns Join in Big Event.

At midnight yesterday the host of exhibitors at the Pacific Lands and Products Exposition began the installation of exhibits in Shrine Auditorium. That great hall will be a scene of animation from now until the opening of the land show next Saturday.

Even though it is now too late for exhibitors to get floor space, applications continue to pour into the exposition offices in the Grosse building. All the space that is left anywhere in the great building is a few feet here and there which is available for small concessions. It is expected that the last of these little areas will be closed out early this week.

The work of decorating the auditorium will be pushed until the last moment. The large replicas of the Owens River aqueduct and the harbor, which are to be interesting features of the show, are nearing completion, as is also the model of the city market.

A caller at exposition headquarters yesterday was Charles W. Hays, who brought news of extensive preparations that were going on in the Imperial Valley for a comprehensive exhibit from that rich section. All the towns of the valley are joined together for one splendid display.

T. F. Burke, secretary of the Board of Trade of Bakersfield, wired that the Kern county exhibits are on the way to Los Angeles. He added that arrangements are being made for a special train excursion for Kern county bay, which has been set for the 29th inst., and of which he and R. G. Baltnaugh will be in charge. A big crowd is expected from Bakersfield and its vicinity on this day.

George L. Walker of the Palmer Oil Company left San Francisco last night to take charge of the installation of the exhibit of that company. This display, it is said, will be highly instructive in character.

In order to carry out its decorative and display plans at the exposition, the Janss Investment Company leased several hundred additional square feet at Shrine Auditorium last week. In one of the new booths the company will hold one of the largest poultry shows ever seen in Southern California. In another section will be exploited citrus lands of Yorba Linda and La Sierra Heights.

The managers of the land show have set aside a day to be known as "Suburban Homes Day" on which the great opportunities of the San Fernando Valley and other close-in suburban districts will be set forth. The day will be marked with lectures, stereopticon views, and the distribution of souvenirs.

Coming.

BAKERSFIELD PLANS INVASION.

TWO HUNDRED BOOSTERS TO TAKE THE ANGEL CITY.

They Are Convinced That All the World Recognizes Their Paramount Petroleum Importance But They Have Other Assets Which They Would Tell About.

BAKERSFIELD, March 11.—Kern county will send a special train with 150 to 200 boosters to the Pacific Land and Products Exposition at Los Angeles on March 29, which has been set aside by the management as Kern county day.

This decision was reached last night at a mass meeting called by the Board of Trade, the Realty Board and the Merchants' Association jointly, and a committee appointed to sell tickets to assure the special train reported today that there was no question that the necessary number would be disposed of. Great interest was manifest last night and today in the project. Prizes have been offered for the best suggestions for badges, and advertising committee is interesting residents in different parts of the county in the project, and Boards of Trade in other Kern county towns have been asked to cooperate.

The purpose of the expedition is to advertise Kern county's agricultural resources among the tourists congregated in Los Angeles and the residents of the southern part of the State who will attend the exposition.

Kern county oil is advertised all over the country, and the boosters will not undertake to add to the county's fame as the greatest petroleum producing county in the West, but it is the belief here that Kern county's agricultural and horticultural opportunities and particularly her citrus belt are not appreciated, and it will be the effort of the delegates to the exposition to bring these features of the county's resources to the front.

Kern county has secured space in the exposition and will be represented by an oil exhibit, part of which will be a model of a derrick built true to scale and operating a miniature pump with a small motor. Grains and oranges will constitute the chief remaining features. Secretary T. F. Burke of the Board of Trade will go to Los Angeles with the exhibit in a few days and will remain in charge during the exposition.

The special train from this city will start on the evening of March 28, and will return the night of the 29th. A part of the plan not yet fully developed is to bring back a trainload of tourists and home seekers. The Kern county delegation will wear conspicuous badges and Kern county features will dominate the day's programme at the exposition. The committees working out the details are N. R. Solomon, H. G. Parsons and H. A. Blodget, on General Arrangements and Programme; Homer Katze, Dr. McNew and Martin Coyne, Advertising, and E. L. Willow, R. G. Ballagh and Roy Brown, Soliciting.

Want Ads by 'Phone.

Avoid the mud and rain by sending in your ads. by 'phone. Special service established for your convenience. 'Phones Sunset Main 8200; Home 10231.

DINUBA WANTS TO CELEBRATE.

Valley Town Arranges for a Festival to Be Given During Month of April Under Commercial Organizations.

DINUBA, March 11.—Commercial organizations of this city have made arrangements for a big celebration which is to be held this year on the 29th of April. During the past, Dinuba has been somewhat famous for her Thanksgiving celebrations. It is the plan to change this time to bring it nearer to the raisin day festival at Fresno, with the purpose of attracting some of the attendants from the neighbor city to the north.

Field sports will occupy the morning, for all of which liberal prizes will be offered and a large number of amusements are being provided for the evening hours. Among other features there will be a grand display of Dinuba section products which will occupy a prominently located pavilion.

WAS A VERTIBLE BLESSING.

Rain Storm Which Devastated Several Sections of State Was a Godsend to Porterville.

PORTERVILLE, March 11.—Although the total rainfall for the present storm, continuing until today has been almost one and one-half inches, the storm which has been so destructive in other portions of this State has been a veritable blessing to the grain fields and the orchards of the Porterville section.

Today when it seemed certain that a flood from the Tule River must be the result and at a time when the river bank was running full of water, a message from the hills brought the cheering tidings that the heavy rain had turned to snow, and much lower down on the hillsides than is usual for this time of year.

Damage during the present storm was confined to the washing out of about fifty feet of a temporary cribbing which had been built across the head of the Porter Slough to carry the P. N. E. Railroad.

WATER SUPPLY.

Work was completed today on the auxiliary well for the city water department, the bore showing an astonishing capacity. Although no perforating was completed up to today, the water stood 200 feet in depth in the casing, indicating that the total capacity of the bore will be close to 100 inches. This total, added to the present well in the east side residence district, will supply water enough for the city up to a population of 10,000 people. A new customer for the department was added today when the Southern Pacific Railroad shut down their pumping plant here and asked for connection of their tanks with the city water mains, water to be furnished to them at a special price on meter.

TO PREPARE BOOTH.

H. H. Davis, with a number of local workmen, left here this evening for Los Angeles, where they are to be in charge of the construction of the Porterville booth which is to be installed at the Land and Products Show to be held in the southern metropolis the last of this month.

F. L. Kennedy, the secretary of the Porterville Citrus Association, who has been placed in charge of securing the fruit for this exhibit, reported to the Chamber of Commerce today that he had procured nearly half a carload of extremely fine fruit. One of the features of the exhibit of which much is to be made will be several boxes of oranges which were picked and packed on the 20th day of October and which have kept in perfect condition, in spite of the fact that they have been given no care and have been allowed to remain upon the open floor of a packing house from that time until the present.

CHANGE LINES.

At the last moment several changes were made in the boundaries of the territory which it is proposed to annex to the city limits and as the description stands at the present time a total area of 560 acres will be added if the proposal carries and in this territory there will be a population of quite 500 people.

Members of the commercial organizations are busily engaged in a careful canvass of the territory and there is every indication that the proposal will be carried by a safe majority.

ESCONDIDO MAKES A CONTRACT.

Engages Lighting Service for Five Years—To Greatly Increased Street Illumination.

ESCONDIDO, March 11.—The city has entered into a five-year contract with the Escondido Utilities Company for the lighting of the city streets with 100 of the eighty-candle-power tungsten lights, which is an increase of about forty per cent. over the number of lamps used under the present contract.

Additional lamps will be installed where lights are needed in the existing system, and important extensions will be made, especial attention being given to roads used by automobiles in entering and departing from the city. On the north, Lime street will be equipped with lights to Washington street, and out Washington to Quince street, while on the south the lighting will be in force from Grand avenue to the city limits at Idaho street.

SCHOOL PLANS.

Addresses on the desirability of teaching domestic science and agriculture in the public schools were given at the High School hall last evening by three educators of the county, President E. L. Hardy of the State Normal School at San Diego, Mrs. Caldwell, also of the Normal School and H. J. Baldwin, superintendent of the county schools.

Escondido is the first High School in the county to take up the teaching of agriculture and the first to have a Parent-Teachers' Association. Today the plan of holding local teachers' institutes in the county was started by the holding of an institute in Escondido, the principal speakers being Prof. Hardy, Prof. Baldwin and Mrs. Caldwell.

FIGHT "INDUSTRIAL."

Arroyo Seco Chamber of Commerce Meeting Adopts Resolution Against Proposed Extension of District.

Resolutions condemning the proposed extension of the industrial district to Avenue 36 were adopted at a meeting of the Arroyo Seco Chamber of Commerce, held Friday evening at Miller's hall in Garvanza.

In support of the resolutions it was urged that such an extension would be prejudicial to the widening of Dayton avenue from Avenue 36 to the park at Avenue 35 and Pasadena avenue as an entrance to the Carlotta Boulevard.

There was an address by Rev. Dana W. Bartlett treating of city improvements and illustrated with stereopticon views.

A meeting of the chamber will be held Tuesday evening at the office of the secretary at Avenue 57 and Pasadena avenue to discuss measures to oppose the contemplated industrial extension.

Traffic Record.

LOWER RATES ALL SUMMER.

Railroads Announce Cheaper Tickets to West.

Many Thousands of Colonists Expected to Come.

President Ripley Compelled to Travel by Boat.

The big spring movement of colonists, which started Friday with its promise of 40,000 of them for Southern California, has been followed by the announcement of reduced round trip all-summer rates to California. The colonist traffic is on a one-way thirty-day rate, in effect from day before yesterday.

The summer tourist tickets will be sold from eastern points to California and return from June to September 30. The rate from Kansas City and other Missouri River cities will be $60; from Chicago and near-by points, $72.50; from St. Louis, Little Rock and New Orleans, $70; from St. Paul and Minneapolis, $73.50. There will be proportionately low rates from other points, including New York, Boston, Baltimore, Washington and Philadelphia.

The advance tide of the big spring colonist movement will reach Los Angeles Monday, a movement that the railroad men declare will be the biggest in the history of western railroading. John J. Byrne, assistant passenger traffic manager of the Santa Fe syestm, who has just returned here from the East, made a careful study of the conditions affecting this class of passenger traffic.

"While the spring colonist movement is generally not as heavy as the one in the fall of the year, actual investigation makes it safe to say that this year will see a larger movement of colonists into Arizona, Nevada, Utah, New Mexico and California than ever before. Recent visits with our agents in the East and the Middle West made it apparent to me that more people were coming West in the spring of 1911 than any one year hitherto. This view has been justified in the fact that this office has already been advised that twenty colonist cars have been reserved to handle the business from points along the Mississippi River. The movement is not confined alone to the Middle West States. They are coming from all section of the country. We are getting a great big share of the business from all parts of the country."

T. C. Peck, general passenger agent of the Salt Lake Railroad, is of the opinion that the bulk of the colonist movement will be from points west of the Mississippi River.

"The colonists will begin arriving tomorrow and Monday in Utah, Nevada and New Mexico, and Tuesday and Wednesday in Arizona and California, with the probability of a small advance guard from Colorado points arriving in Los Angeles Monday. The Salt Lake will handle about 300 a day during the thirty days the rates are in effect. The other two transcontinental lines centering here will handle 400 each a day, which will bring in about 1100 colonists a day for a month, a total of 35,000."

"We are informed that the colonist rush this year will be the biggest in the history of our railroad," said F. E. Batturs, general passenger agent of the Southern Pacific at Los Angeles.

Ripley Taken to a Boat.

In common with a good many others, E. P. Ripley, president of the Santa Fe railroad, took passage on the Santa Rosa, of the Pacific Coast Steamship Company, in order to reach his winter home at Santa Barbara. Ripley made the trip from Santa Barbara to Los Angeles by way of San Francisco, the valley lines and Barstow, but despite the fact that he is head of 10,000 miles of railroad, and privileged to ride free on the 205,000 other miles of railroad in the United States, he had to leave his luxurious private car in the Santa Fe yards in Los Angeles and journey to Santa Barbara by boat.

Mr. Ripley was averse to discussing the lemon rate case now pending before the recently-created commerce court beyond the statement that the Santa Fe is now transporting the lemons at a loss.

"We have done our best," said he, "to find a way to fix the cost of handling our business so as to determine what is a fair rate to charge. If any one knows of a better way we would be glad to know it. We voluntarily reduced the rate on lemons to aid the development of the industry, and raised it again when we believed the growers could reasonably afford to pay it.

"It is hard to make any statement as to the probable effect of the recent decision of the Interstate Commerce Commission refusing the proposed increase in rates. That is a problem for the immediate future to work out, but the railroads are not working over time planning expenditures for improvements until we know where we are going to get the money to make them.

"I said recently in The Times that the government is the most extravagant of all of the many extravagant institutions of the present time. Apropos of this the Santa Fe railroad could take over the postal system of the country and run it at a profit on the present rates charged for postage instead of the present deficit of $15,000,000 to $16,000,000.

"No," said Mr. Ripley, in response to a question, "there isn't any union station proposition pending for Los Angeles that I know anything about. The Times has a good idea in its suggestion for the improvement of the Los Angeles River bed and the use of the part not needed for the river channel as a great highway for transcontinental railroad lines, street car and vehicular traffic. It is the only logical highway artery into the city and so far as I can see the only way for relieving the constant traffic congestion that now exists on your uptown streets."

Mr. Ripley was accompanied to Los Angeles by W. B. Storey, chief engineer of the system, who is here on an annual tour of inspection of the lines of the company.

Soldiers All Through.

Yesterday completed the movement of United States troops through Los Angeles for the mobilization ordered at San Diego. The Eighth Infantry, which left Monterey Monday night, reached Los Angeles yesterday morning in two special trains, which were transferred to the Santa Fe tracks for the run to San Diego.

SPEEDER CHASER BETTER.

Frank L. Coe, the motorcycle patrolman who was injured when thrown against a telephone pole on Pico street while pursuing a speeder early in the morning of November 21, was removed from the California Hospital to his home, No. 1010 East Forty-second street, yesterday. "Pat," as he is generally called, is recovering rapidly.

ADVANCE IN WILMINGTON.

Three Business Buildings Under Construction and at Least Three Others to Be Started in Near Future.

WILMINGTON, March 11.—There are three fine new business buildings now under construction here and at least three others to be started in the near future. S. E. Kennedy of Long Beach, Dr. O. H. Mennett of Los Angeles and E. J. Gallehue of San Pedro are the prospective new builders and the combined cost of the structures they are arranging to put up will be in the neighborhood of $40,000, making the total for brick business blocks in Wilmington in the fiscal year more than $80,000. E. Tisnerat of Long Beach has the plans drawn for two brick business buildings on Seventh street, just east of Canal street, as has also Charles Menveg for one on his lots near Canal and Front streets, but neither of them has yet fully decided to go ahead.

The largest of the three structures about to go up will be Mr. Kennedy's, which will be located immediately south of the Masonic building. It will be 58x80 feet, with two stories and basement. The walls will be of brick and concrete. There will be no necessity for excavating, as the surrounding land is to be filled with dirt from the harbor to a height of seven feet. The one-story brick building now occupying this lot will be wrecked.

E. J. Gallehue's new building will be located a short distance south of Kennedy's and will be 30x70 feet, with two stories and basement. The walls will also be constructed of brick and concrete.

Dr. Mennett will build at the northeast corner of Canal and First streets, where he has a frontage of forty feet. This structure, which is to be of brick, will cover the entire width of the lot and have a depth of eighty feet. It is to be one story and basement.

WILL ATTEND RATE HEARING.

Attorney Will Go to Washington to Represent the San Pedro Traffic Bureau This Month.

SAN PEDRO, March 11.—Representing the San Pedro Traffic Bureau, Miner P. Goodrich, attorney and secretary of the organization, will leave Monday for Washington. He will appear before the Interstate Commerce Commission when the Pacific Coast terminal rate hearings come up March 20.

The railroads have asked the commission to except all California terminals, whether on the sea coast or in the interior, from the provisions of the long and short haul clause of the new railroad law.

The Traffic Bureau will contend that only seaports are entitled to terminal rates and that the new law does not contemplate any other exceptions to the long and short haul clause save to meet water competition.

The contention will be made that the lowest rate to which interior points are entitled is the seaboard terminal plus the local back, provided the combined terminal rate and local is less than the intermediate transcontinental haul.

The Traffic Bureau is supported by practically the entire business interests here and ample funds have been raised to fight the case.

Visalia.

PIONEER DIES OF APOPLEXY.

RESIDENT OF SAN JOAQUIN VALLEY THIRTY YEARS.

Two Men Who Gave Their Names as Joseph Gore and Frank Clay Perpetrate the Ancient Trick of Counting Both Ends of a Roll of Currency.

VISALIA, March 11.—Hezekiah Mullens, who has been a resident of this city for the past thirty years and who was one of the most widely-known of the older families of Visalia, died at his home on the south side here last evening, after an illness of less than an hour. Yesterday Mr. Mullen was in his usual health. Last night he spent the evening as usual, listening to his younger daughter, Dorothy, read to him. He retired at 9 o'clock, which is his usual hour, saying that he felt badly. His daughter did some small services for him, and leaving the room for a moment, returned to find that he was dead. Death was doubtless due to apoplexy.

Mr. Mullens was a native of New York and came to the Visalia section almost thirty years ago. He has made his home here almost continuously ever since. He was widely known and a highly-respected citizen. He was 65 years of age, and leaves a widow and three children, Dorothy, of this city, Mrs. Annie Williams of Oakdale, and Mrs. H. H. Davis of Porterville.

As there was no physician in attendance, an inquest is in progress by Coroner Locey, although there can be small question as to the facts.

AGED TRICK.

Giving their names as Joseph Gore and Frank Clay, when they were arrested, two suspicious looking characters were placed in jail here yesterday afternoon on a charge of having worked a short-change game on D. V. Lester, the cashier of a Main-street store.

Lester did not discover that he had been made the victim of the old but clever game of counting both ends of a quantity of paper money, until after the men had been gone from his store quite half an hour. Their greed proved their undoing. Lester went out to discover the men on his own hook and found them shortly afterward engaged in an attempt to work the same game on another unwary Main-street merchant.

ZEST ADDED.

Zest was added to the city campaign when Mayor O. R. Orr announced today that he would be a candidate for re-election, and that he would go before the voters without pledge as to his actions in the matter of license. As this is the attitude which is insisted upon by the wets, this declaration is in effect a declaration of sympathy with the cause of high license. With this announcement from Orr the wets now have a full ticket in the field, four of the five candidates for the City Council being the members of the Council for last year. While Orr is personally popular, it is very doubtful if he can be elected on a "wet" ticket.

ARREST SUITCASE SUSPECT.

James Davis, believed to be the man who has recently stolen a large number of suitcases from street cars, was arrested yesterday by Detectives Beaumont and Roberts. Davis was taken into custody as he stepped from a street car on Broadway. When pressed by the detectives, he gave up sufficient information to enable them to recover four of the stolen cases. Davis was released from Folsom last October after having served five years for similar offenses.

Want Ads by 'Phone.

Avoid the mud and rain by sending in your ads. by 'phone. Special service established for your convenience. 'Phones Sunset Main 8200; Home 10231.

Acreage

Containing Beautiful Homesites

The Palisades Santa Mo

Plenty of acreage near Los Angeles for sale, but very little bet

The New Country Club

The Soldier's Home and Th

The most beautiful views of mountains and ocean to be found in

Free From Fog - Cool Sea B

Ten degrees warmer in winter, ten degrees cooler in summer th city. The largest contiguous body of land adjacent to the city, a

High Restrictions

bound to be the future homes of the aristocracy of Los Angeles as it is by those conditions, in a superlative degree which have made what she now is.

This is the Cream

of Los Angeles, and there is but little left which can be purchased price which will pay great profits at retail.

This land is surrounded by fast selling and fast developing fine homes are being erected in the vicinity, and much activity exists

We are selling

Acreage Cornering on the **"Palisades"**

bounded by Seventh and Seventeenth streets, by Nevada and Santa Monica, in blocks from five to twenty acres each.

Ripe and Ready for the Retail

and which will return great profits if developed.

Buy a tract now, sell what you choose and hold a *residence* what must become the choicest residence section in California.

For Further Information Call at

514 Laughlin B

DR. ALLIOT HONORED.

Following the resignation of Prof. Jacquard Auclair, who is about to return to France to pursue long-delayed literary work, Dr. Hector Alliot has been appointed local representative of the Alliance Francaise, a society in Paris whose object is the dissemination of knowledge of the French language in foreign lands. Many Los Angeles persons are members of the Alliance Francaise, and for a number of years its lectures and dramatic presentations in French have been largely attended by local society people and our French citizens.

ATTORNEYS HONOR RECH.

Two committees were appointed yesterday by the Los Angeles Bar Association to pay due tribute to the memory of Otto Rech, whose funeral will be held tomorrow at 2 o'clock at the family residence, No. 972 Vermont avenue. The first committee is that in charge of funeral arrangements and consists of William J. Hanlon, Walter Haas, W. P. Jones, Walter Leeds, L. B. Slosson and Oscar Muller. The committee to draw up resolutions is made up of E. A. Meserve, John Mott, Jesse F. Waterman, Paul McCormick and Raymond Stephens.

CAN COMPANY'S GOOD WAGES.

For the benefit of those who wish to know the truth regarding wages of press girls employed in the Los Angeles Can Company's factory, Secretary E. S. Irvin yesterday gave the daily average for eight months, paid to the following named girls, who were reported in a labor-union organ as receiving from $1 to $1.20 a day: Nellie Hayes, $1.59; Belle Fogle, $1.90; Edith McMillan, $2.47; Marguerite Stillwell, $2.25; Nell Karns, $2.76; Effie House, $1.81.

DISCUSSES TRANSPORTATION.

Theodore B. Comstock, engineer and secretary of the Board of Public Utilities, was the principal speaker at the meeting of the City Club yesterday. Comstock discussed the transportation problem in Los Angeles, and argued that now is the time to begin systematic plans for relieving the congestion of traffic in the streets. He believes that there should be some reduction of fares for the longer distances. He advocates working toward a centralization of the interurban and trunk lines with a union station. He said the center of population will undoubtedly move to a point south of Main and Twelfth streets. He believes that interurban cars should be removed from Main, Spring and Broadway as rapidly as possible. With that accomplished, he said, the streets would be able to care for local traffic for some time to come.

WHOSE UMBRELLA IS THIS?

Detectives Ziegler and Hosick arrested a Peruvian dishwasher yesterday afternoon who was sauntering on Broadway with a stolen umbrella. The rain-sheider did not seem at home with the Peruvian and is now at Central Police Station awaiting a claimant

A Pacific Coast Classic (?)

The Adventures of James Capen Adams:

Mountaineer and Grizzly Bear Hunter of California

By

THEODORE H. HITTELL

"Written with the simplicity and directness of 'Robinson Crusoe,' and speaks well for the style of San Francisco reporters before 1860. Adams took to the woods and the capture of wild animals. His story is more exciting than most 'dime novels.' His stories of his pet bears, Lady Washington and Ben Franklin, are delightful and the accounts of hunting game of all kinds are very exciting. The book should be a classic on the Pacific Coast; it will charm readers old and young who comes across it anywhere."
—New York Sun.

$1.50 net; postage extra.

CHARLES SCRIBNER'S SONS,
Fifth Avenue, New York.

Biliousness

"I have used your valuable Cascarets and I find them perfect. Couldn't do without them. I have used them for some time for indigestion and biliousness and am now completely cured. Recommend them to everyone. Once tried, you will never be without them in the family."—Edward A. Marx, Albany, N.Y.

Pleasant. Palatable. Potent. Taste Good. Do Good. Never Sicken, Weaken or Gripe. 10c, 25c, 50c. Never sold in bulk. The genuine tablet stamped C C C. Guaranteed to cure or your money back.

LOS ANGELES LIMITED — THREE DAYS TO CHICAGO

TICKETS & INFORMATION AT 600 SO. SPRING ST. & FIRST ST. STATION

The Pink Sheet—Sporting Section.

Leading Events DOMAIN OF SPORTS.

Los Angeles Sunday Times

Part VII: 12 Pages. ROUND-UP OF THE WEEK.

YEAR. SUNDAY MORNING, MARCH 12, 1911. On All News Stands, On Trains, 10 Cents. | 5 CENTS.

BASEBALL GOODS

New Professional Model Mitts and Gloves

Davis, Wagner, Clarke, and all other professional model Bats.
Official League and Associated Baseballs.
Shirts, Baseball High-Collar Sweater Coats, Uniforms to Order—Send for Samples
1911 GUIDE JUST ARRIVED

ufts-Lyon Arms Co.
"Good Shooting Goods."
48 SOUTH SPRING STREET

ROSCOPES
Improved
Lanterns
for young and old.
at once entertaining
easy to operate
sale. Attach to
fixtures.

prices for this week only as follows
Sale Price.
.....$3.75
.....$7.50

ts-Cline Co.
INC.
"Everything Outing and Athletic."
234 WEST THIRD STREET

PERSON
AND
REO
$800 TO $5000
T. SHETTLER
LOS ANGELES
PASADENA
SAN DIEGO
GRAND AVE.
HOME 10167
SUNSET MAIN 7034
DEALER WILL SELL YOU A LIVE CAR

"THE ULTIMATE CAR"
Stearns
30-40 Price $4750 15-30 Price $3350
Elmore
VALVELESS 2-CYCLE
4-Cylinder Motor Car
Price $1375 Model 36-B, Price $1900
"Car of Electrics"—The Shaft Driven
Electric
Coupe $2700
ORE MOTOR CAR CO.
742-44 South Olive Street

Packards
"Ask the man who owns one"
Cars and Trucks
ORNIA MOTOR CO.
733 So. Olive St.

DARING LOZIER GIRL ISSUES CHALLENGE.

Bungle Victory.

VERNON SHUTS OUT RED SOX.

Local Heavers Hold Eastern Men to One Hit.

Hogan's Men Score One Tally by Aid of Error.

Yerkes Does Best Fielding Stunt of Fast Game.

Vernon, 1; Boston American Squabs, 0.

If Jon Taylor of Boston should be forced to use his present Squab nine in the attempt to grab the American League pennant, he might make a lot of money if he could work up a trade with Hap Hogan for the Vernons. A glance at the details of how the two aggregations played yesterday will show that the Bostons got but one hit and made five errors while the Vernons hit seven swats and had but one bungle.

Of course there will be a lot of talk about "no chance to train," and all that stuff, but you've got to remember that that goes for Vernon, too, for Hogan's team has had the same chance, and no more, to train that the Red Sox have had. About as much rain fell here as at Redondo, and consequently this "no training" business only goes if you want to take a dose of it. (Boston papers please copy.)

Boston lost because of Janvrin's juggle of a ball thrown to third base from the outfield in the second inning. This pass of the throw allowed Patterson of Vernon to score the only run of the game and while the chance was not the easiest in the world the kid should have stopped the ball at least. If he had speared it he probably would have put Patterson out at the base and the teams might have played until dark, for there were no more runs made.

The principal trouble with the Beaners was that they could not see the ball. Not until the ninth inning did they get a hit and then it was a single to right with two out. But two of them reached second base. Yerkes got there in the second on passes to himself and Janvrin and Sheehan arrived in the eighth on his own hit by pitcher and Perry's pass. Both these lucky fellows were caught off the bag by throws fro mthe pitcher and their hopes of scoring went fluey.

A big crowd saw Vernon win a fairly good game but the locals were entitled to it. They hit better and fielded better than the Squabs, and should have won, even though their only run was made on an error.

FAST, SNAPPY GAME.

The contest was a fast and snappy one and served to bring all of the players into action. Each team used three heavers and Hap's bunch was far and away the better one. Schafer walked three men but did not allow a hit in three innings. No hits or passes occured in Castleton's three innings, and but one hit was made off Willett, who finished the game. This bird looked bad for a time in the eighth inning, for he soaked a man with the ball and walked another one, but good fielding kept him out of trouble.

For the Squabs Frank Smith started out to take a chance in the first two innings, which were enough for him. After Carlisle had gone out Burrell tore off a two-bagger to right and later on Frank passed Brashear. Patterson opened the second with a hard double to center and McDonnell, the next up, followed with a single to left center. Patterson dashed to third on this and the ball was shot to third on the bounce to head off Pat.

Janvrin allowed it to get away from him to the fence and Patterson kept on running and scored.

Vernon never had a chance to score after the second. McHale went in to fling in the third and although he was

(Continued on Seventh Page.)

ROAD BULLETINS FOR MOTORISTS.

The following facts as to the conditions of the roads have been gathered since the storm for the information of automobilists. Unless it rains again, these data should be a guide for your Sunday outing:

The roads:

Venice, via Washington street and the Palms. Good road almost to Palms. Fair remainder of distance. Good drive along beach to Playa del Rey.

Santa Monica: Go out Wilshire boulevard to Soldiers' Home. Then down Nevada avenue or Palisades.

Cahuenga Pass: Road poor but passable.

Long Beach: Boulevard in good shape.

Pasadena, Monrovia and Duarte: Fair road. Few mud holes but nothing serious.

Pomona and Riverside: The washed-out bridge at Azusa is reported restored and it will probably be possible to motor to Riverside and Pomona by keeping strictly to the foothill roads. The lower road, by way of El Monte, is impassable. Bridge down.

San Diego and Escondido: All roads out of commission.

Newhall grade: Impossible.

Burbank and San Fernando: San Fernando road in fair shape for touring.

Whittier: Road blocked by washouts.



Miss Ruth Bekins at the Wheel of the Lozier.

Pretty motor maid who has shown her class as a driver and is champion ama teur motor pilot of the Pacific Coast.

Sweeping Challenge.

LOZIER'S MOTOR MAIDEN LIKELY WORLD CHAMPION.

BY BERT C. SMITH.

MISS RUTH BEKINS, aspirant for amateur championship honors in the motor racing world, challenges any girl to drive in a match race. Miss Bekins will use her Briarcliff Lozier and the race will be held during the Easter vacation.

S. M. Butler, chairman of the Contest Board of the Automobile Association of America, has given his consent to a race on the Motordrome. This means that the piepan course can be secured for the match and that the police will have no chance to interfere.

Walter Hempel, manager of the Motordrome, will take charge of the race and before the challenge is accepted a cash forfeit will be demanded. The defi is sweeping and embraces the entire motor world of women drivers.

Miss Ruth Bekins, who dashed over the Santa Monica course at a seventy-mile-an-hour clip in her Briarcliff Lozier, has issued a sweeping challenge to any girl who desires to race. This motor maid is the likeliest woman driver in the West and is in line for the amateur world championship honors.

Automobile fans, who are watching the motor racing world closely, were given a new sensation on Friday when Miss Bekins showed her class. She had driven two-cycle cars, had shown how she can handle an Amplex, but she had never before driven a Lozier. When she jumped into the seat of the snappy motor car, the automobile racing game was given a revelation.

Friends of Miss Bekins knew she could drive. Not a person on earth knew how well, though. As the Lozier skimmed up Nevada avenue on the practice brush before the sensational entrance of the Santa Monica police, the girl at the wheel of the stock car gave the onlookers something to think about.

With her racing cap jammed down over her ears and with the throttle [illegible] enty-mile mark and drove her Lozier faster than any woman has ever driven an automobile before. She proved herself to be the coming world champion.

The Briarcliff Lozier is a four-speed motor, one of the fastest types of stock cars made. Miss Bekins was unfamiliar with the machine but was willing to take a chance. Perhaps it was a mistake for her to drive so fast before the race was called. She might have had an opponent if she had not shown so much class. At any rate, Miss Bekins demonstrated what she can do and for the first time the racing world learned that another woman speed king has bounded into the arena.

The Lozier is one of the fastest cars on earth. Men have driven it into world records and our own driver, Teddy Tetziaff, has earned a national record with the remarkable car. It remained for Miss Bekins to give the real thrill when she sent the car two miles at a clip almost as fast as the machine that won the Santa Monica road race.

FAIR CO-ED.

Without a tremor of fear this pretty girl swung away from the start, dashed over the smooth highway and sped for two miles, while the spectators stared from her work at the University of Redlands, did not pause for acclamation, but raced. She would have beaten all comers and perhaps would have made a world record.

It is one thing to hold the wheel of a fast racing car and still another to get away from the line without clashing your gears or stalling your motor. Miss Bekins started with the precision of a veteran. Of course her brother was with her, but he did not touch the wheel.

Moving away on the "low" it was less than a fraction of a second before the lever was slipped into a higher speed and before the smoke of the gun would have been wafted away, the Lozier pilot would have dashed over the turnpike in her race for the handsome Times cup.

With her foot on the clutch pedal and her hands firmly grasping the wheel, the Lozier glided away faster and faster on the terrific drive up Nevada avenue. First it was thirty miles an hour. That was fast for a girl. Then the Lozier jumped to forty and a second later the speed indicator showed fifty. Then the black hand trembled and the sixty notch was reached, but Miss Bekins drove on.

DIZZY SPIN.

Flying faster than she had ever driven before, and whirling away at a speed a woman had never attained, Miss Bekins swept up the straightaway and the needle touched the seventy figure. That was enough. Those who saw her knew she would win.

Though she had driven the Lozier less than a week Miss Bekins showed her skill with the gear lever. She went from low speed into intermediate and jumped into the third and fourth with the precision of Barney Oldfield on his most reckless drive. This was the sensation.

As the Lozier swept up the road it did not swerve from its course. Like a petrel skimming the waves of the ocean the Briarcliff hummed to the finish and looked the part of a winner. The odds were five to one ten minutes after Miss Bekins took the helm of her handsome car.

The West has led in many things. We have the best girl tennis champion in the world. Now we have another champion to offer. Miss Bekins is the girl who will beat them all. This is not a prophecy. The Lozier maid showed what she can do. We have not had a chance to tell just how far she would have beaten her opponent Friday, but she was the favorite and was ready to race every minute.

Now that the West has produced a

Big Score.

PURITANS BEAT POMONA'S TEAM.

Eleven Firsts Against Four Is U.S.C. Record.

Smith and Fischer Fight Mile-Run Duel.

Sagebrushers Take the Relay in Exciting Contest.

U.S.C., 73 2-3 points; Pomona College, 57 2-3 points.

U.S.C. track athletes won the intercollegiate championship of Southern California yesterday when they completely upset all dope and overwhelmed the Pomona College runners after the latter had spent four hours riding and walking to reach Bovard Field on account of the washouts.

"Pete" Richardson started the 'varsity surprises in the first event when he took the hammer throw from Barnes by heaving the weight 127 feet 5 inches. From then on it was a Methodist landslide. The Puritans led from the start and annexed eleven first places to their opponents' four.

The Sagebrush relay quartette partially redeemed the lost honors when it took the relay race by a three-foot margin in the last event on the programme. It was a spectacular race, side by side the two racers, one in cardinal uniform and the other in blue, paced it around lap after lap.

Most of the way U.S.C. lead by a few inches, but seldom were the competing athletes more than two yards apart. Occasionally one of them would spurt forward and gain a few inches, but in most cases it was followed by a sprint by the opponent which brought the speedsters even again.

Wallace for U.S.C. started the last lap scarce a yard behind Gillette, the Pomona sprinter. It was a fight from the touch-off. Around the far side of the course the Sagebrusher lead. The space between them varied scarce an inch and both were running at a 220-yard clip.

The two-mile race was all Pomona. Fisher, Sturgis, Loveland and Warren loafed around the track after first "ditching" the U.S.C. competitor on the fourth lap. They talked to each other and joked as they hiked along, and had things all their own way.

Capt. Lorbeer for Pomona brought a

(Continued on Eleventh Page.)

Peerless
SILENCE COMFORT

The personality of the Peerless car reflects all those qualities which go to make up the charm of refined character.
H. O. HARRISON CO

For Silver Cup.

"THE TIMES" ENDURANCE TOUR TO LAKESIDE STARTS IN MAY.

Fifty Automobiles to Be Entry Limit of Scenic Drive Over the Roads of the Southland on Run Conducted Under Auspices of Automobile Association of America. Several Dealers Anxious to Enter Cars.

AN automobile endurance run of 380 miles over the roads of the Southland has been mapped out by The Times. The start is to be the first Friday in May and the finish the following Monday. The tour will be the first of the kind ever held in the West under the sanction of the Automobile Association of America.

Half a hundred machines are expected to start. Walter Hempel will conduct the tour. The motor car dealers of Los Angeles have placed their stamp of approval on the plan and the entry list is almost certain to be filled.

This four days' tour is attractive to all lovers of automobiles. It will be conducted along the lines of the famous Glidden tour. The noon and night controls will be so arranged that cars must be carefully driven to make them on time.

Penalties will be exacted for all mishaps and a technical committee will examine each machine at the end of the tour and declare the winner. It will be the first long tour ever held in the West with the nineteen-eleven motors as entrants.

An automobile endurance run from Los Angeles to Lakeside has been planned by The Times and the date has been chosen. The start is to be at noon Friday, May 5, from in front of The Times office. A limit of fifty cars has been placed on the number of entries. The tour will be known as The Times to Lakeside Endurance Run.

Every dealer in Los Angeles has swung into line for this tour. The roads should be in splendid shape by May and the route that has been chosen is one of the best that could be selected. The run will be conducted under the auspices of the Automobile Association of America and the winner of the tour will be presented with a handsome trophy.

This is the route chosen after careful consideration of the roads of the Southland:

Start at noon Friday, May 5, and drive to Riverside. Spend the night there with cars in control.

Early morning start Saturday, May 6, and drive to summit of Red Mountain grade, where basket lunch will be served. The afternoon drive to Lakeside will bring the cars into the night control.

Sunday, May 7, will be the day of rest at Lakeside. An automobile race meet in which Teddy Tetzlaff and Bert Dingley will meet in the Lozier and the Pope-Hartford has been planned.

On Monday morning, May 8, the homeward run will be started by way of San Diego. The motor cars will make Oceanside for the noon control and Los Angeles for the finish of the tour.

This run should be a severe test of the 1911 machines. It will mean that the cars can be thoroughly tried out over the roads on a tour that will have the final day for a hard finish.

The run is 380 miles through the most beautiful part of Southern California. The cars will go to Lakeside over the inland route and return to Los Angeles by way of the coast route.

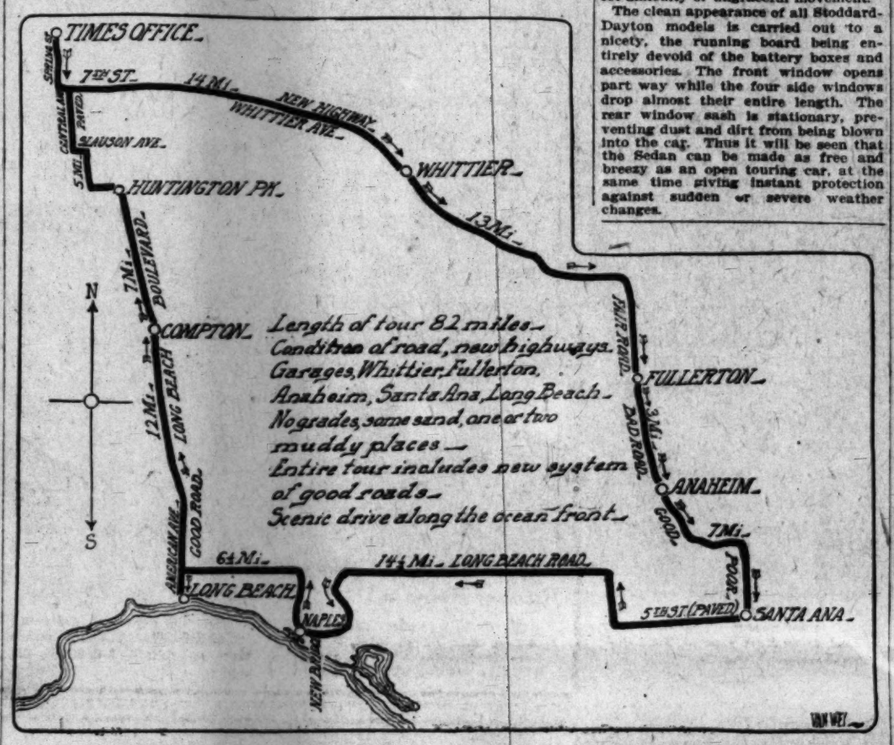
Walter Hempel, manager of the Motordrome, will handle the tour. He has purchased an interest in the Lakeside two-mile speedway and expects to pull off a big match there. He has secured the sanction of the Automobile Association of America for the tour and for the race meet.

There is no man now prominent in the automobile game who understands how to conduct an endurance run better than Hempel. He has had experience in pulling off big track meets and tours of all kinds. He is prepared to make The Times to Lakeside tour one of the most interesting ever planned.

Though the entry list promises to be a hummer the limit of fifty must be placed, as Hempel says it would be hard to handle a larger number of machines.

Several of the dealers in town are anxious to enter three cars. Private owners, however, will be allowed to start and this will chop down the number of machines that can be sent away at noon on May 5.

This tour promises to be a memorable one. It is to be conducted along strict lines. The car finishing with a perfect score or with the highest number of points, will be awarded the first prize, a handsome silver cup.



The Times' Pink Tour No. 4 to Naples and Long Beach.

This is the route which takes the autoists almost all the way on good county highways and is one of the most interesting scenic routes that has been mapped out thus far.

Over New Highways.

"THE TIMES" PINK TOUR TO LONG BEACH AND NAPLES.

It admitted that the roads are not in HIS is no time for an automobile tour of any length. It must be shape for a run of 300 or 400 miles. The tours that should be taken are over the good roads where the highways are completed and where there is a chance to make good all the way.

The Times Pink Tour No. 4 takes the motorist to Whittier, but the bridge leading into the Quaker City is dangerous. It is one of the most picturesque and scenic routes that could be chosen, but before you start wait until the weather clears up in earnest.

The start of the tour from The Times office takes the motorist out Seventh street and over the Whittier road to the hill country. This road is good but the route cannot be followed until some repairs have been done. Near Fullerton the road is muddy. It is possible to make it with chains. From Fullerton to Anaheim, three miles, the highway is splendid.

There is mud again after leaving Anaheim and the road into Santa Ana, until you reach Fifth street, is slushy. Then the real drive begins. You can take the route to Naples and find an interesting run to the ocean over the new bridge near Naples, where the roads are in fair shape, though there is plenty of water there now.

From Naples you can drive to Long Beach, but do not try it now. There is a twenty mile drive from Santa Ana to Long Beach over a scenic route. This will be one of the beauty spots of the summer season. Keep this tour in your inside pocket.

From Long Beach back to town the road is splendid. Try this today. It is great, and the roads are fine. Do not be afraid of this run and if necessary you can make the twenty-four miles to the beach and enjoy your lunch, then make the twenty-four miles back again in a short time.

The drive to Compton of twelve miles is over good road. From Compton to town you have a splendid highway and you can enter the town by way of Huntington Park. Come back by way of Central avenue and you will enjoy the tour.

LOZIER'S MOTOR MAIDEN.

(Continued from First Page.)

champion who is in line for higher honors, the racing situation has taken on a different attitude. Women have jumped into the game in earnest. There are scores of fair ones in Southern California who are ready to try their hand at the wheel of a fast car.

One of the prominent young society favorites of this city, who drives a Stoddard "Fifty" may be matched with Miss Bekins for a friendly race that should be a hummer. Of course it is not fair to ask the college girl to train again until the first semester is over. When the Easter holidays arrive, then those who have fast cars to drive can talk business. In the meantime the challenge is in order and has been flung out in earnest.

When the challenge is accepted a cash forfeit will be demanded and the race will be held on the Motordrome. This is settled and right here is an interesting feature of the situation. Chairman S. M. Butler of the Contest Board of the American Automobile Association has given his sanction. The race can be held on the boards of the pipan.

Edward G. Kuster, the local representative of the Contest Board of the A.A.A. has also swung into line for this race and will be there to watch the outcome of the match. On the [illegible] course on earth there has never been a serious mishap, this woman's rac is to be held.

There is not an obstacle in the way. Police cannot interfere. The highest authority in the racing game has placed its stamp of approval on the match and Miss Bekins will have an opportunity to establish her right to the amateur championship of America and later of the world.

This is to be a society affair. Women will have the best seats. They will have a chance to referee and to judge the big race. It is to be conducted by the fair ones in the way that suits them best and Miss Ruth Bekins will be the star of the performance, which is to be one of the sensations of the Easter holidays.

BIG TIRE COMPANY HERE.

New Concern to Establish Branch and Plan Is to Erect Structure in Near Future.

The Automobile Tire Company, of No. 1625 Broadway, New York City, will open a branch in Los Angeles in the near future. E. C. Grimth, president of the concern, has been here since the third of the month, looking for a location, and has arranged to open a store on the corner of Sixth and Olive streets, in the building at present occupied by the Hupmobile agency.

This concern is one of the largest jobbers in automobile tires in the world and the oldest in the United States. It handles the over-production, lots, and obsolete styles of nearby all the prominent tire manufacturers in this country, besides selling its own brands, the Imperial and the Inde-

Sedan Car.

STODDARD HAS CLASSY LINES.

INSIDE-DRIVEN COUPE MAKES A DECIDED SENSATION.

Stylish Car Has Abundance of Power and Climbs the Hills and Rolls Over the Country in Superb Style — Local Agency Shows the New Beauty which Many Admire.

The Sedan car, a new and exclusive creation of the Dayton Motor Car Company, fills a want long and keenly felt by that class of motorists who preferred to do their own winter driving but could not do so without sacrificing the company of family or friends. The Sedan car answers the purpose exactly, since there is no barrier between the driver and other occupants, and the whole car is comfortable.

Numerous inside driven coupes, with seating room for only one person beside the driver, have been built during recent years and the Stoddard-Dayton line of coach bodies includes a beautiful car of this type, but none resemble the Sedan in design or in convenience it affords. It has ample seating room for four persons and the owner is not separated from his friends.

A door on each side enables the driver to alight with perfect ease, and brake and gear-shifting levers being so placed that they in nowise interfere. The seat beside the driver folds and swings back so that the occupants of the rear seat may enter or alight without the slightest difficulty or ungraceful movement.

The clean appearance of all Stoddard-Dayton models is carried out to a nicety, the running board being entirely devoid of the battery boxes and accessories. The front window opens part way while the four side windows drop almost their entire length. The rear window sash is stationary, preventing dust and dirt from being blown into the car. Thus it will be seen that the Sedan can be made as free and breezy as an open touring car, at the same time giving instant protection against sudden or severe weather changes.

Whopping.

ROSEATE FUTURE HIS PREDICTION.

BELIEVES COMING YEAR WILL BE BEST IN AUTO HISTORY.

Vice-President of United States Motor Company after Winding up Tour Through Country Declares Outlook for Industry Biggest He Has Ever Seen.

NEW YORK, March 10.—[Exclusive Dispatch.] "Not only a big year, but the very biggest the automobile industry has ever seen," is the way that Horace De Lisser, vice-president of the United States Motor Company, describes the outlook after accomplishing a swing through the larger cities. He reached home today, from a trip that included every large branch of the company's, and made a careful investigation of conditions throughout the country.

"I have no doubt that the companies handling motor trucks and touring cars will have all the business they can take care of this year and then some," he said. "I found this condition everywhere I went, and more especially on the Pacific Coast, where the conditions are ideal and becoming better as the season advances. There, as elsewhere, the most noticeable feature of the demand is the increased requests for freight and delivery motors.

"The demand for touring cars continues large, but in that end of the business there is a distinct change to be noted. People are no longer buying cars on spec, or because of their name. They are demanding merit. They are buying from companies that they are convinced are firmly backed, that will give service and take care of them as long as their cars last.

"But the change in the motor truck end of the industry is by far the most sensational. Especially is this so in the West, where the business men of such cities as Los Angeles, San Francisco, Seattle, Portland and Tacoma, are seriously considering the abandonment of horses and are now about ready to make the change to motor driven trucks, having become convinced of their merits, after actual trials."

PINK

CHEMICAL TRUCK.

The Pueblo (Colo.) City Council has decided to purchase an automobile chemical and hose truck, which is to be added to the equipment of the local fire department. The machine, which costs $5750, is rated at seventy horsepower, and is adapted to carry seven passengers. It is equipped with four ladders, 1000 feet of regulation hose, a quantity of chemical hose, a chemical tank, located under the driver's seat; axes and other apparatus.

Chops It.

SLASHING CUT IN CAR PRICE.

STUDEBAKER COMPANY LOWERS PRICE OF THEIR "FORTY."

Manager of California Branch of the Concern Makes Formal Announcement which Proves Big Sensation—Lower Price to Become Available at Once Is Report.

[BY DIRECT WIRE TO THE TIMES.]

Gasoline row got a jounce yesterday when the announcement of the cut in the price of the Studebaker "Forty" was officially made by the manager. This is the second cut made by the company within the last six months, and brings the "Forty" from $4000 to $2850. U. J. Ollier announced that the cut would be available at once and that purchasers of cars from that moment on would benefit by it.

"Quality, of course," said Ollier, "but it is quantity production that enables the Studebaker Company to make such a reduction in the price of this car. As was done with the E-M-F products, so we decided to do with the regular Studebaker car.

"The 'Forty' has a Garford chassis; its cylinders are cast in pairs and it is equipped with the cone type clutch, leather faced with cork inserts and springs to prevent the clutch from slipping. The car has the Bosch dual system of ignition and is fitted with a self-starting device. In other respects it is thoroughly up-to-date."

MOTORISTS SATISFIED.

The news from Washington that the Federal automobile license bill has been reported favorably by the Committee on Interstate and Foreign Commerce has caused feelings of the liveliest satisfaction among motorists, throughout the country, as shown by favorable public and press comments. Although the bill still has a long way to go—that is to say, to pass the House and the Senate, and then to come to the President for signature—Mr. Terry points out that this is the greatest progress yet made by any such measure. None before this has ever been reported.

CHRONIN RELEASED.

Big Jack Cronin, the former Giant pitcher, has been released by Buffalo, where he finished the season last year after being released by Providence.

NUMBER OF VEHICLES.

A recent census gives the number of motor vehicles of all kinds in the United Kingdom as 218,680, an increase over 1910 of 36,925, distributed as follows: English and Welsh counties, 141,009; English and Welsh boroughs, 52,963; Scotland, 15,949; Ireland, 8739; total, 218,680. In London there are 37,851 motorcars, 12,613 motor cycles, and 2257 heavy vehicles, making a total of 52,721 of all types. Middlesex has the largest county total, 8035, followed by Kent with 5775. Of provincial towns, Birmingham leads with 5527 cars, motor cycles and vehicles, followed by Manchester, 3677; Liverpool, 3447; Glasgow, 2154; Edinburgh, 1830; Dublin, 1257; Belfast, 1096.

No other manufacturer can produce the car described below, sell it at the price we ask, and make a profit. This is a fact which comparisons will prove. Certain it is, that no maker gives as much for so little. 25,000 Overland owners know this from experience.

Overland



OVERLAND MODEL 52
WITH FORE DOORS

Model 52, With Fore Doors and Center Control

A big, handsome car of masterful design. The four-cylinder, forty-horse-power motor, efficiency, flexibility and quietness. 118-inch Wheelbase, $1750 delivered in Los

These headlines contain statements which, if true mean everything to the buyer who wants the most a given amount will buy.

If this advertisement will cause you to act—induce you to make an investigation of the claims we make for Overland Cars and compare them with others, it will have accomplished its mission.

Make your comparisons thoroughly, part by part. The more thorough your investigation, the stronger your conviction will be that the Overland is the car to buy.

Your comparisons will prove, first that you get in the Overland,



All fore door models of Overland Cars have the center control. Any fore door car showing levers outside is obsolete, or at best a make-shift.

the largest, handsomest, most luxuriously finished car, that you get a power plant not equalled for efficiency, reliability, quietness and flexibility in any car selling at less than $2500. Compare the motor in Model 52, Overland with the best car you know selling at $1800, $2000 or $2500.

Compare the springs and riding qualities, the speed, the hill climbing ability, the wheelbase, the frame, transmission, brakes, rear system, size of wheels and axle; steering gear. Compare the finish, upholstery, the body design and workmanship. You'll find that Overland fore door models are designed and built as fore door models, not old bodies patched up to meet the prevailing style with shifting lever and emergency brake outside and out of reach. See the detail cut to the left, showing Overland center control, the approved practice in all up-to-the-minute, high-class cars.

Consider, and bear this point in mind, always, that the Overland is a manufactured car, every part and every piece made by us, after our own designs, by our own men, in our own plants.

You'll find, too, that the Overland is a thoroughly standardized car. Each operation on every part is made by an expert workman on that particular thing, by special machinery in a special "jig," from the best material.

Each cylinder, gear, shaft, bearing, axle, frame, transmission, body, etc., etc., is exactly like the other in the same Overland chas-

Phone for Demonstration

Renton Motor Car Co

1230-32-34 South Main Stre

Phones 10799; Main 1068

The New "40"

CROXTON

"Built With Krupp Steels"

Has Been Acknowledged by the Experienced O... Be the Masterpiece of Refined Beauty, ... Mechanical Perfection and the Ideal... and operation.

Illustrated Catalogue on Request

Bricker Motor Car Co

1217-31 South Flower Stre...

Main 8680.

NO MORE BATTERY T...

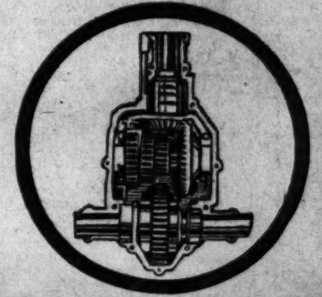
1911 CAMERON CA...

Are now equipped with EISHMANN Magnetos and K...



Fore-door 6 cylinder
Runabout, 114 in. wheel base
34x3½ in. wheels $1350

CAMERON CARS, by ... CONSTRUCTION, THREE-SPEED TRANS... service not afforded by any ... held to our ideals of Light ... achieved an ideal car by ... you to compare the ... point, with any other ... first the Motor, which ... tion, which costs to perform ... not a long lead over ANY ... the cooling system? Our ... of any other transmission ... the value during the past ... plant and transmission are ... add to these easy riding ... low operating expense ... covering a mileage of ... and what more can ...



TO AGENTS

market, and call attention ... ONLY by the CAMERON ... be left standing at the curb ... for instant service and ... climatic conditions.

The Cameron Patented Noiseless Transmission ... Telephone 1152 ...

Empire Tires
WEAR LONGEST

Great Reductions in Our Peerless Inner Tubes

KING OF THEM ALL

Will wear longer than any other on the market. Must be seen to be appreciated.

Empire Tire and Rubber Co., 1213 S. Main St.

...rland



...RLAND MODEL 52
WITH FORE DOORS
Fore Doors and Center Control
...our-cylinder, forty-horse-power motor ... heelbase, $1750 delivered in Los Angeles
...ability, quietness and ... any car selling at less ... Compare the motor ... Overland with the best ...now selling at $1800, ...
... the springs and riding ... speed, the hill climb- ... the wheelbase, the ...mission, brakes, rear ... of wheels and axle; ... Compare the finish, ... the body design and ... You'll find that ...e door models are de- ...built as fore door mod- ... bodies patched up to ... prevailing style with ...er and emergency ...e and out of reach. See ...t to the left, showing ...enter control, the ap- ...tice in all up-to-the- ...-class cars.
...and bear this point in ..., that the Overland is ...ed car, every part and ... made by us, after our ..., by our own men, in ...nts.
... too, that the Overland ...nly standardized car. ...ion on every part is ... expert workman on ...ar thing, by special ... a special "jig," from ...erial. ...der, gear, shaft, bear- ...frame, transmission, ...c., is exactly like the ... same Overland chas-
...r Demonstration
...r Car Comp
...South Main Street ...0799; Main 1068

...40"
...ON
...Touring ...
...by the Experienced O... ...Refined Beauty, the A... ...nd the Idealism of Fl...
...logue on Request
...r Car Co...
...th Flower Street

...TERY TRU... ...ERON CARS ... Magnetos and Kingston ...
...6 cylinder ...in. wheel base ...heels $1350
...ON CARS, by reason of ... ...TRUCTION, AIR-COOLED ...EED TRANSMISSION, ...t afforded by any ... ...n ideal car by a comp... ...pare the mechanical ... ...tor, which we ABSOLUTELY ... costs to perfection so that ... lead over ANY motor ... system? Our ... ...r transmission ... ...uring the past five years, ...transmissions are, of course, ... easy riding qualities, ...pkeep and ... ...ng expense of from 12,000 to ... ...mileage of from 15,000 to ... ...more can you desire in a ... ...DITION is the ... ...Cameron ... ...ENTS
...call attention to the ... ...the CAMERON. An ... ...ding at the curb ... ...service 365 days and ... ...drive.
R. M. ...
Agent For S...
...e 1152 Sunset

...E CLIMBS
...P MT. LOWE.

...tor Car to Reach ...ous Summit.

...ver Perilous Preci... ...But Wins.

...d Party Risk Lives ... Novel Trip.

...t time in history a motor ...hed Mt. Lowe. This



Rounding circular bridge.

At the Granite Gateway.



...g a bridge.

Perilous Fight in White Motor to the Summit of Mt. Wilson.

Paul Melton and E. R. Irwin, on the most dangerous stunt ever planned, in which they climbed into the clouds at the worst season of the year.

...probably the most ... ever made in ..., but accomplished ... on last Tuesday. ... in the worst storm ... rain fell in such ... blinding. Tor- ... and piled down the ... threatening to ... and its occupants ... over the rocks in ... canyon, hundreds of ... some a slip of a few ... meant the certain ... of the party. ... of the trip came ... started up the tracks ... Company at Al- ... Altadena ... grades upon bridges ... planks placed ... the ... ... and bolted to ... ... It was ... track and ... a distance of ... ... over ... ... straight track, ... at the ... ... the bridges by ... due to its ... ... are being re- ... construction ... the outer ... sidewalk ... ... and an ... ...

Bully for You.

BILL NEVIN'S FAST DRIVE.

Fiat Man Finds Boulevard and Skims Along.

No Limit to Speed and No Motor Cops Near.

Delight of His Life on Van Nuys Boulevard.

Bill Nevin, the Fiat man, is happy. He has found a boulevard where he can drive as fast as he likes. He took the Fiat out Wednesday and tore over the Van Nuys macadam highway at eighty miles an hour. He did not look around once to see if a speed cop was following.

He will like to hold records, but Nevin holds several of which he is not proud. He has been arrested for speeding more times than any other society man in the city. He is a member of the California Club, but there is not a man on the roster who can hold a candle to William when he comes to arrests.

That Van Nuys boulevard, however, made the hit with Nevin. It was hard for him to believe he could drive as fast as he likes, and at first he was afraid to step on the throttle. He had driven less than a mile, however, before the Fiat was barking like a hound in hot pursuit. The car leaped out, almost from under the big athlete and was away at lightning speed.

There are no motorcycles on Van Nuys road. Bill admits that the snort of a motorcycle sets him on pins. He shies when he sees a buzzer approaching. He has that looking back habit down to a science.

Eighty miles an hour, even for Bill Nevin, is some speed. The Fiat was almost wide open when the brick depot was passed. The watchers saw a fast machine whirl away almost like the "Blitzen Benz."

"Say how is that for speed?"

"Gee, I can go faster than that if I like. Just look out for the cops while I turn her loose."

Bill Nevin was not ruminating. He was in dead earnest. He turned her loose, and the superb Fiat bounced away at a rollicking pace that pleased the driver and his friends.

Here is the resolution that Nevin made. He determined after than Van Nuys drive to do his own demonstrating. The work of the fast Fiat was such that he desired to show the car off.

"After this I'll do my own driving," said Nevin. "You can take it from me that the demonstrating done in Fiat cars will be done by your humble servant. Not that I can't trust anybody else, but I like to show my friends just what the car can do. There is nothing that a Fiat cannot perform.

"You bet I like that Van Nuys boulevard. It's a great one and a fine place to speed. I'll spend a whole lot of time out on that road. It looks good to me and it's just the place to show my friends what the Fiat can do without the aid of the motorcycle cops.

"That feeling you get out there is great. I never felt so good in my life as I did while I was driving over the boulevard and later I realized that the speed boys were not after me, no matter how fast I drove.

"This car is there with bells when it comes to showing speed. She is the right kind of a bear when it comes to growl with the motor. I like the Fiat best of all and there is nothing this car cannot do when it is necessary to show off a real stunt."



Bill Nevin's Racing Face as He Finished His Drive on Van Nuys Boulevard.

Below is the Fiat man in car with which he smashed all speed limits on the delightful spin over a macadam highway.

ALCO TRUCK HAULS ORE.

Special Dumping Apparatus on High-Power Commercial Car Makes a Big Hit.

The Calzona Company, represented by A. R. Hueth and Fred Betz, has purchased a high-power Alco truck to use in rushing ore from their mines at Calzona and Steece to the Santa Fe station at Calzona. The automobile has already been a wonderful help in the development of arid lands and mining, and now this latest form of auto utility is going to take its place in that field.

The machine was shipped from Los Angeles this week, and is one of the first ore trucks ever placed in regular service. The body was ordered by Ralph Chandler, local agent for the Alco. It is of sheet steel, riveted together in as substantial a manner as the modern railroad gondola used for ore shipping. Its ore capacity is ten tons.

A special roller-bearing bed has been built on a regular Alco chassis, and the bed is so fitted that one man can easily dump the loaded car and return the bed to its place.

An eight-mile auto road has been graded between the mines and the town of Calzona, and the truck will be run night and day. A recent strike of ore running as high as $1000 a ton makes this speed desirable, and the company expects to break all records for rapid movement of ore from a mine at this distance from a railroad.

There will be automobile shows until very late in the season, one of the farthest along toward outdoors being that of the Wilkes-Barre Automobile Club, which has just decided to run an ex-

Good Idea.

SERVICE ABROAD TO AID TOURISTS.

WILLYS-OVERLAND PRESIDENT MAKES INNOVATION.

English Representatives Will Help American Coronation Guests at Reasonable Rates—Cars, Accessories and Drivers to Be Provided. Overland Dealers to Notify Public of Plan.

This year American tourists in England will be able to make all kinds of motor trips around London, through England, Scotland and Wales, all at reasonable rates. For this they will have to thank John N. Willys, president of the Willys-Overland Company, whose policy it is not only to supply the public with a high grade car at a moderate price but to be of as much assistance to the motoring public as possible. Pursuant to this policy Willys has made arrangements with his English representatives, the Anglo-American Motor Car Company, London, to provide motor car service to Americans in England at reasonable rates.

It is estimated that not less than 220,000 Americans will go to Europe this year, and a large number will go to England on account of its being Coronation year. To these this service will be pleasant as it provides adequate service of cars and drivers without excessive expense.

A letter containing this information has been received by every Overland dealer in the country, and they are now furnishing their friends and acquaintances who are going abroad this year with cards of introduction. A great number have already signified their intention of taking advantage of this opportunity.

MANY COMING OUR WAY.

Garage Men Visit This City and Note the Steady Increase in the Supply Business.

The garage and supply men of the surrounding territory made their regular weekly visit to Los Angeles this week, regardless of the rain. A few drove in but most of them dodged the muddy roads by the train route. James Roberts and Guy West dropped in on the Western Rubber and Supply Company from Lindsay. They report that it is somewhat damp in their community, but think the sun will surely shine again some day.

J. M. Baird was in from Corona; J. M. Johnston was a Lordsburg visitor, and William Yeager came in from Fullerton to look over the offerings of the local supply houses.

Frank Miller of the Miller Carburetor Company of San Francisco, is enthusiastic over the performance of the Miller equipped Pope-Hartford in the Panama-Pacific road race. The demand for Millers has been so great that the Western Rubber and Supply Company has been unable to supply the instruments. This condition is being remedied and deliveries will be made as promised in the next ten days.

FINANCIAL RETURNS.

Although the Ohio motor law was designed to regulate the use of streets and roads by automobilists, and not as a revenue measure, the financial returns have been more than satisfactory to the State authorities. In 1908, when the law first became effective, the State realized $58,469.10 from the law; in 1909 the receipts were $92,101.26, and to date the revenue for the fiscal year of 1910 amounts to $172,000.

Rambler Man Talks.

GREAT DEVELOPMENT OF MOTOR INDUSTRY IN COMING DECADE.

"The development of motor car sales in the Northwest will be wonderful in the next ten years," says Charles T. Jeffery, head of the Rambler organization.

"More motor cars will be sold during the next few years over that region bounded on the east by Lake Michigan and stretching from the Canadian border on the north to the Missouri River on the south than in any corresponding area in this country," continued Jeffery. "Everywhere the people seem to have the California spirit—they believe in the country and they believe in themselves. This means business and prosperity."

Jeffery made these statements after a trip of investigation through the Northwest, during which plans were made for an even further extension of the Rambler sales and service organization.

"I never encountered such general optimism before," said Jeffery. "Bad business conditions in other sections seem not to effect this section to any great extent, since it is almost entirely dependant on agriculture. Farmers and business men in general seem to favor the Canadian reciprocity idea, in fact I met a number of Canadian business men who were in Minneapolis negotiating for cars to sell across the border. The automobile, although designed by and for the pleasure and utility of men as well as women, is of greatest benefit to the woman and the child. Not many manufacturers seem to realize this fact, but the saving of a woman's time and effort is imperative on account of the importance of her work. The automobile places the town woman close to her friends in city and country, and gives to the country woman the advantages of town.

"Then," said Jeffery, "a woman looks upon the automobile from an individual point of view. She sees things along the road, she is not afraid to stop along the road to pick a flower or give the children a picnic. The automobile takes her away from the drudgery of house or farm, carries you quickly to unfamiliar places, and opens up new sources of pleasure and health otherwise impossible.

"A modern farmer who owns a motor car of quality is a man who has had the social life of his family revolutionized. Their lives combine the opportunities of town life with the pleasures of country life. The tired horses are left to rest while the market, school, church, library and theater are easily reached.

"With the Rambler running, errands, going after machinery repairs, the thousand and one little trips that must be made become a pleasure instead of being dreaded, the whole family go and be back early, refreshed and rested by the easy, rapid motion.

Real Dope.

GREAT MOTOR RACE IS OURS.

American-Made Machines Win Big Contests.

Santa Monica Event Marks National Record.

Grand Prize Race to Be Held Again in France.

"Foreign made automobiles have ceased to be an important factor in American road racing contests," said C. A. Emise of the Lozier Motor Car Company recently. Tracing the results of the important contests since the Vanderbilt Cup race in 1908 when an American car came to the front for the first time he showed that nearly every important winner since that time has been an American made car.

Before 1908 foreign cars had continually taken first and second honors in the great race until American manufacturers had become discouraged and the contest was dropped for a few years. Americans had been too busy supplying an ever increasing demand, to compete successfully with the makers in Europe.

These had spent thousands of dollars to take the honors in American races. Finally, however, they had decided that the enormous expenditure entailed did not justify the results.

While they had been winning the races with special built machines the American manufacturer had been experimenting and testing until he had built a car that would stand lots of hard use and which would prove an efficient commercial as well as pleasure car.

With the withdrawal of the French and Italian racing cars about 1907 the American road race first became popular. Since that time road racing has become an important factor in the auto industry and almost without exception the home made cars have won. Recently several of the big foreign manufacturers have again been trying to compete on American soil but poor success has attended his efforts.

The Santa Monica road race in November in which the Lozier car won, going at a rate of nearly seventy-two miles an hour, was a remarkable example of this. Both Fiat and Isotta cars were entered but these had to give place to the American made machine.

The important feature in a large number of the races where American motors defeated the foreign made machines was the fact that stock cars represented the United States makers while the French and Italian manufacturer sent over special made racing machines. Time after time a regular stock car has won in both speed and endurance contests.

Recently the news came from abroad that the French Grand Prize of the old days is to be revived. At one time this was the greatest automobile race in the world. The honor of winning was the greatest that could come to any maker. The large number of high class contests which are being pulled off in this country constantly make it likely however, that Americans will not attempt to compete with the foreigner in Europe.

The factories in this country are having all they can do to supply the American trade and the expense of sending racers to France it is figured will hardly offset the honor of winning when there are several contests in this country which rank fully as high as the Grand Prize.

Welcome Elmer.

FAMOUS BUILDER LIKES OUTLOOK.

AUTOMOBILE INDUSTRY STILL ON SOLID BASIS.

Entire Apperson Output Sold This Year, Although Prices not Reduced—First Shipment of New "Thirty" Here This Week—Single-Cylinder Truck a Sensation.

Elmer Apperson, president manager of the Apperson Automobile Company, of Kokomo, Indiana, is here. He is one of the veterans in the business, having built one of the first gasoline self-propelled vehicles.

This is the "Jack-Rabbit" man's first visit to Southern California but the rain does not dampen his enthusiasm in the least. He says that he proposes to do some touring in this end of the State if he has to wait till next summer.

Apperson is the guest of Leon T. Shettler, the veteran agent of the Apperson line. His brother, Edgar Apperson, has made several trips to the coast and twice carried off the Altadena hill-climbing contest in the "Jack-Rabbit." It was Edgar Apperson who first brought this speedy car to the notice of the California public.

Mr. Apperson is optimistic about the future of the automobile industry, and sees only sunshine ahead.

"Of course," said Apperson, "some firms have financial trouble in any business, but we find the demand for standard cars good and have no trouble in contracting our entire output.

'I think there will be no reduction in the price of motor cars," continued Mr. Apperson. "It costs a given amount to build a good car, and unless the cost of material and labor decreases, lower prices on cars cannot be expected without cheapening the construction of the car.

"This is a grand automobile territory and I hope to soon be able to get out on the roads and see the country. I can understand why so many cars have been sold in this territory when I see the cars being used every day, rain or shine."

During the past week many of Shettler's out-of-town branch agents have come in to meet Apperson. L. G. Thompson came down from Fresno and William Cresswell came up from San Diego. John Swan started from San Francisco but wired from Salinas that he was hung up by a washout ahead. Two hours later he wired that there was a washout behind also.

The first shipment of the fore-door Apperson thirties arrived this week and will be on exhibition. A shipment of the popular fore-door Reos was also received, and Shettler is expecting his first consignment of the new sensational one-cylinder truck in about two weeks. This truck, with a carrying capacity of 1500 pounds, has created a sensation in Eastern commercial circles.

MANY MITCHELL CARS.

Must Hurry, Says Head of Big Company, If You Desire to Secure a New Car.

"The manufacturers will lack about 30,000 cars of having enough to supply the demand this year," says James W. Gilson, general sales-manager for the Mitchell-Lewis Motor Company of Racine, Wis. "During a meeting of the leading manufacturers in New York last August it was estimated that the output this year would be 325,000 motor cars. But the bankers got nervous," says Gilson. "The tail of Halley's comet gave them an awful shock about that time and knocked them so far into their vaults that not even Jimmy Valentine has been able to tickle the combination.

"Because of this attitude the manufacturers will not produce more than half their original estimate. As there is a yearly demand for about 200,000 cars in the United States at present it will be easily seen that those contemplating the purchase of a car will have to get into the game early.

More than 1000 Mitchell cars, or one-eighth of the entire product, will be exported, but we keep in such close touch with the members of "The Mitchell family" that they will not wait till the last minute to buy. We established this "Mitchell Service" when the ancestors of the present head of the firm went into the wagon business in 1834. When a Mitchell car is sold the relation with the buyer is just begun, not ended as is the case with most others, which means that we are operating under the Golden Rule.

AUTO TRIP TO CRATER.

Scenic Tour in Hawaii to Volcano's Mouth—Diamond Tires Hold Equipment Record for Climb.

Among the many scenic automobile tours on the Hawaiian Islands, the trip from Hilo to the crater of the restless volcanic peak, Kilauea, a distance of thirty-one miles, is undoubtedly the most popular. Every day during favorable weather many autos make the trip which is up a gradual slope to an altitude of 4000 feet.

C. E. Wright, manager of the Volcano Stables and Transportation Company which is situated at the foot of the trail, recently caused the Diamond Rubber people some satisfaction when he stated that a large majority of the machines making the trip were equipped with Diamond tires.

It now looks as if a second train will be necessary to transport the cars and crews which will participate in the proposed national racing circuit.

HAMBURGER'S—AUTO SUPPLIES



All Mail or phone orders for auto supplies given prompt, careful attention by experts. Main Floor.

We Meet All Competition

Our stocks are at all times exceptionally complete and we carry quality goods. Particularly is this true of our line of tires, which are known makes, but are absolutely fresh and strictly perfect. Our prices are any—sometimes lower!

Every Tire Guaranteed For 3500 Miles

28x3	Case, $18.95	Tube, $3.20		35x4	Case, $87.00		
30x3	Case, $15.00	Tube, $3.40		36x4	Case, $88.20		
30x3½	Case, $21.75	Tube, $4.75		34x4½	Case, $45.00		
31x3½	Case, $22.50	Tube, $4.80		35x4½	Case, $46.20		
32x3½	Case, $23.20	Tube, $4.95		36x4½	Case, $46.44		
34x3½	Case, $25.35	Tube, $5.20		34x5	Case, $55.00		
30x4	Case, $31.15	Tube, $6.05		35x5	Case, $57.00		
31x4	Case, $32.40	Tube, $6.25		36x5	Case, $59.00		
32x4	Case, $33.55	Tube, $6.40		37x5	Case, $60.00		
33x4	Case, $34.75	Tube, $6.60		36x5½	Case, $69.00		
34x4	Case, $36.00	Tube, $6.80		37x5½	Case, $71.00		

Full lines of Goodyear, Goodrich, Diamond, Morgan and Wright, etc., always in stock. We also carry Weed Tire Chains, in all sizes, best to buy here!

Popular Oils

Zeroline in barrels; price per gallon.....42c
Zeroline in 1-2 barrels; per gallon.....45c
Zeroline; 5 gallon cans for.....$2.75
Vac. A. B. and E.; 5 gallons for.....$2.75
Oilzum; get 5 gallons here for.....$3.75
Monogram on sale; 5 gallons for.....$3.75
Valvoline also at 5 gallons for.....$3.50

Special Monday! $35 Glass Wind Shields

The shield that can be moved in any position—a convenience not to be ignored; put these on your car without extra charge. Save $14.00 by getting one Monday; also the Hydraulic Shield which we carry at $18.

Ammeter, for testing dry cells, priced....$1.15
Rubber Patches, twelve in a box for.....60c
Liquid Veneer, gallon here at.....$3.75

Flash Carbon Remover—It's a wonder! Better try some and save the expense of tearing your engine down. Priced ... *$1.00*

Gasoline Funnel with place for holding chamois. Low priced here Monday
Security No-Cement Patch Box; the easiest way to fix a puncture. Price
Vulcanizer (gas) complete; the kind you can use on the road. Price
Automobile Clocks—8 day—the guaranteed kind. Get one Monday for
Prest-O-Light Tanks—size A for $33.25. Recharge for only.....
Prest-O-Light Tanks—in size B for $23.25. Recharge priced at.....
Prest-O-Light Tanks—in size E for $17.10. Recharge low priced at.....

Spark Plugs
Rajah Plugs in any
Reliance Plugs; get the
Sootless Plugs; great
A. C. Plugs low
Champion Plugs
Mesco Plugs; our
Rear Sight Mirrors

Plastic, to fill holes in
Gum Gum, priced
Oil or Grease Gun

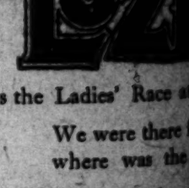
Twitchell Air Gauge—that it is a real
for buy one here

Battery or Tool Box $4.50

—with brass lock. Size 21x9x9; made of the very best pressed steel.

LARGEST DEPARTMENT STORE WEST OF CHICAGO
Hamburger's
BROADWAY, EIGHTH & HILL STREETS

The Famous



Wins the Ladies' Race at

We were there for a
where was the

The Lozier is Also

Bekins-Speers Motor
1026 South Olive

Pope-Hartford

Removal Notice

March 15th, will be at
Corner of Tenth and

Wm. R. Ruess

Handsomely Mounted
With Amber Stems and
Souvenir St. Patrick
Perfect Little Pipes. That will
W. F. BALL, Est. 28 Years
THE
Headquarters for

—AUTO SUPPLIES

H STOCK
QUALITY
PRICES

911

ll Competition

ally complete and we carry
of our line of tires, which are
d strictly perfect. Our prices

nteed For 3500 Mile

	35x4	Case, $87.00
	36x4	Case, $88.25
	34x4½	Case, $45.50
	35x4½	Case, $46.85
	36x4½	Case, $48.45
	34x5	Case, $55.95
	35x5	Case, $57.60
	36x5	Case, $59.20
	37x5	Case, $60.80
	36x5½	Case, $69.05
	37x5½	Case, $71.00

ond, Morgan and Wright,
d Tire Chains, in all sizes.

Spark Plu

Rajah Plugs in any size
Reliance Plugs; get them
Scotless Plugs; great
A. C. Plugs low priced
Champion Plugs Monday
Mesco Plugs; our price
Rear Sight Mirrors priced

Wind Shields
convenience not to be ignored.
$14.00 by getting one Monday.

Plastic, to fill holes in
Gum Gum, priced at
Oil or Grease Gun,

Twitchel Air Gauge—This
that it is a real economy
for buy one here Monday

Low priced here Monday
to fix a puncture. Price
use on the road. Price only
Get one Monday for
charge for only
Recharge priced at
Recharge low priced at

CHICAGO

Ladies' Race at Bev
We were there for a
where was the Appe
Lozier is Always
s-Speers Mo
1026 South Olive Street

-Hartford
Removal No
15th, will be at
of Tenth and
R. Ruess A
ly Mounted Brior
St. Patrick Clay
Pipes, Tied with
Est. 28 Years.
THE BIG PIPE
for Fine Pipes

EY'S SHOES
O BE FILLED.

ng Resting on Lau-
f Other Days.

the Track Marvel
rs a Decade.

ore Scars Than All
er Drivers.

ILL PICKENS.

ed king of speed: the
ed sooner than any hu-
ected of locomotion
ving from automobile
ing fellow, for ten years
of him, who has thrilled
ation spectators by his
s at the wheel of the
f juggernaut, will never
n the affections of the
ous enthusiasts, by any

s asking today: "Who
Oldfield's shoes?" Pop-
r is divided between the
ns of the racing game,
ding that unanimity
prevailed among the
day in 1902 when Old-
ed a racing car and de-
Winton, who was then

sport possessed a fig-
prominent as "King
n's years' reign of
ood and daring. No
previous century
ves a record as Old-
field in the days of
field would probably
be suitable by driv-
ng in his chariot in
ment of that period.
ld, gone fellows in
racing sport. I know
ers intimately. I have
ompanied since the
ew Oldfield and my-
automobile racing there
ld never who is in
ver who is not who
ld can explain the
ch there is in Oldfield the
ver. I do not believe
ere was ever a man whose com-
ns, illnesses and other
ake a Barney Old-
s there any one man
ver, just because he
few records or has
ething else or two
held by Barney.

ERE NOT.

ace at the top of any
Oldfield has gripped
automobile cham-
ere many serious
ously lame in efforts
ce of different dis-
ferences of
ance in any sort
event, and if he hap-
ner of a second
ce established un-
ld conditions, maybe
ere a less powerful car,
ce is usually
ver pushing "Old-
ld."

ce of three years
ords for middle and
ly prepared
ers have been played
ments and in
ce of the newspa-
ments and in
ce of "good things" are
to the racing pas-

ance has made
to get any
ld's former marks,
to be most successful.
ld record for
mile on
ld, of five miles,
ld track. Three
Florida beach a
ers were allowed
to break or tie
established or
ancy's records.
Barney set the
Los Angeles circu-
at 51.32. Al-
ost notable drivers
ve to get near
ver the best
Barney
ld, Burman,
ancy at
ld's mile
Barney
ld, Burman,
ancy at
ld's mile
ld, Burman,
ancy at
ld's mile
ld, Burman,
ancy at
ld's mile

One by One.

FIFTY YOUTHS READY TO RUN.

Y.M.C.A. Teams of Long Beach and Los Angeles.

Start Is to Be Made Here at Fourth and Spring.

All Contestants Are to Go One Mile Each.

After several weeks' tryouts fifty of the best boy runners in Los Angeles and Long Beach have been selected to take part in the twenty-one-mile relay race which the Y.M.C.A. is to pull off between Los Angeles and the beach on next Saturday.

Twenty-five runners are to represent each city. Each racer will cover approximately one mile and the boys will be distributed along the road at mile intervals previous to the start so that the contest may be pulled off without a hitch.

The Los Angeles team will run from the city to the beach while the Long Beach boys are to race in the opposite direction. With this arrangement the two teams will pass each other somewhere near the center of the course. Those in charge have adopted this system to prevent any overstrain that might result from the keen competition of running side by side.

It was also figured that in case the match should prove a walk-away for one team, this method of having them run in opposite directions would not discourage the losers during the running as the boys will not know the results until after the finish.

Usually such contests are pulled off by starting from telegraph offices where the signal for start can be flashed from one city to the other. The local officers have decided to start the race either from the Y.M.C.A. building or from one of the main thoroughfares and set the watches just previous by long distance telephone.

The course starting at Fourth and Spring streets will run south on Spring to Main and on Main to Washington, then east to Central and down the Long Beach road through Domingues to Long Beach.

A bronze cup is to be presented to the winning team and medals to each runner. The beach team includes several of the fast high school runners and for this reason is confident of taking the trophies. Roy Dodd, who holds the Southern California interscholastic record of four minutes thirty-seven seconds, in the mile is the star performer of the team.

None of the Los Angeles boys have made better than five minutes twenty seconds in the try-outs, but any one of the twenty-five can run close to this time.

Los Angeles is several feet higher than the beach terminal to the long race but the grade is gradual. A sharp grade will be encountered by the city boys just the other side of Willows and it is thought that this will make up for the handicap which the Long Beach runners will have to encounter.

Secretaries Clyde Doyle of Long Beach and H. D. Cross of the triangle department in the Los Angeles Association have charge of the contest.

FLYING SPARKS OF MOTORDOM.

Owing to the tremendous increase in the demand, the quality of gasoline has fallen off steadily for a year or more. Low-gravity gasoline is as likely to produce carbon deposits as poor oil.

There is a likelihood that the question as to whether Belleville, N. J., should purchase an automobile fire truck, or not, will be put before the voters at the next annual election of fire commissioners, in May.

The Indianapolis (Ind.) Motor Speedway contemplates holding a series of sprint races on the day preceding the big International Sweepstakes, May 29.

New York's Water Department is endeavoring to obtain an appropriation for two motor trucks, to cost $4000 apiece. The trucks will be used for repair work.

When cleaning a motor, it is advisable to do the work in the open air if wood alcohol and gasoline are used. The fumes of these two fluids combine to form a gas known as carbon dioxide, which is deadly in its effects.

A bill providing that automobile inspectors in New Jersey be paid $1200 a year, in place of $3 a day, has been passed by the New Jersey Assembly.

In addition to working for an appropriation by the Legislature for a continuation of good-road work, the Colorado State Automobile Association is endeavoring to secure the 1912 National Good Roads Convention for Denver.

An automobile drive, twenty feet wide and five miles long, will be built this spring on top of a sea wall at Manhattan Beach, near Coney Island, N. Y., by the Manhattan Beach Estates, a corporation owning more than 2000 lots adjoining Coney Island. It is understood that the drive will cost in the neighborhood of $300,000.

The Springfield (Mass.) Fire Commission has ordered two forty-eight horsepower motor combination hose and chemical wagons, with the understanding that they are to be delivered before June 1. The city received an electric hose wagon a few weeks ago.

Almost all good cylinder oils become chilled and thicker below 20 degrees Fahrenheit. Products of California or Texas crude oil will flow freely at zero. Such oils, however, have an asphalt base, and are likely to carbonize and gum.

Blooded Stock.

HORSE SHOW AT PASADENA HAS BIG LIST OF ENTRIES.

PASADENA, March 11.—The first annual horse show of the Pasadena Polo Club which will be given during this week, at Tournament Park, beginning Thursday and continuing Friday and Saturday, is expected to be one of the best exhibitions of horse flesh ever held in Southern California.

There are three or more entries in a total of thirty-seven classes.

One of the classiest exhibits will be that of the thoroughbred gaited saddle horses. In Class No. 49, five-gaited saddle horses, three years old and under, there have been three entries. One of these is "California Rex," the three-year-old colt owned by Dr. Lee C. Deming of Pasadena.

"California Rex" is one of the best bred saddle horses in the United States. He is a grandson of the famous old world's champion winners for nine consecutive years, "Rex McDonald," now owned by Ben Middleton of Mexico, Mo. He is a black stallion bred by Charles Kelly of San Diego, foaled in 1908; is fifteen hands and one inch high and weighs 900 pounds.

"California Rex" bids fair to be one of the champion blue ribbon winners of the world, beginning next year when he will be old enough to be shown under the saddle. He was exhibited last fall at the California State Fair at Sacramento and won the blue ribbon, also received a special recognition from the judges who stated that he was undoubtedly the best two-year-old saddle stallion ever shown on the Pacific Coast.

and expects to carry away the blue ribbon. There will also be a number of other famous saddle horses in the big horse show.

There are a number of beautiful horses entered in the various heavy horses classes, as well as fancy drivers and especially in the polo pony classes.

Those who have entered horses in the show are F. W. Leadbetter, D. T. Perkins, Santa Barbara; Butler & Kenah, Garden Grove, Cal.; S. L. Howe, Vancouver, B. C.; Fred H. Bixby, Long Beach; F. J. Showalter, Glendale; A. M. Stuart, M. H. Ward, Arcadia; W. S. Wood, Pomona; E. E. Sherwood, Lamanda Park; South Pasadena Transfer Company, South Pasadena; J. E. Mason, Spokane, Wash.; W. A. Walters, Compton; Charles E. Winters, Alhambra; Revel L. English, Chino, Cal.; Mrs. M. S. Severance, San Bernardino; E. O. McVitty, Bryn Mawr, Pa.; Robert G. Neustadt, Altadena; P. L. Budinger, Compton; F. J. Sarfurski, Los Angeles Club; S. P. Mansfield, Sam Watkins, Harry Weiss, Carleton Burke, Reggie Weiss, William Banning, J. E. Clapp, H. C. Beville, Julian O. Wilke, California Truck Company, Inglewood Water Company, J. A. Hargrove, W. R. Murphy, Shattuck & Nimmo Warehouse Company, Austin Moore, R. W. Johnson, D. W. Kirkland, Los Angeles; Frank G. Hogan, Grant Orth, E. W. Knowlton, Charles E. Post, Dr. William Le Moyne Wills, Tanner & Pennebaker, T. Hamilton McCoy, Jr., Col. W. J. Hogan, F. A. Williams, John B. Miller, Lewis N. Merritt, Robbins Little, Dr. W. A. Boucher, Thaddeus Lowe, Edwin Hutchings, C. H. Richter, W. Gyldenfeld, Dr. C. D. Lockwood, John H. Hobbs, H. J. Webbs, J. B. Philips, Dr. Z. T. Malaby, R. M. Schwarz, Dr. Lee C. Deming, Dr. Arthur H. Savage,

RANDOLPH 1000-LB.



RANDOLPH 1000-LB. DELIVERY WAGON

The Day of the Motor Truck and Delivery Wagon Is at Hand

Your Trucking Problem

State Agents

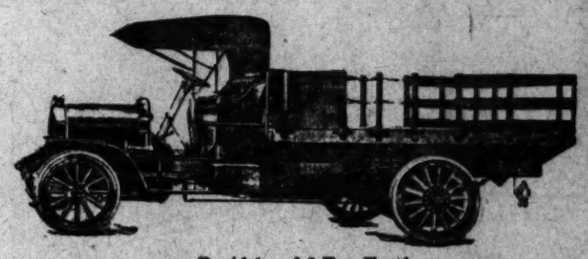
Pioneer Commercial Auto Co.

The Most Complete Line of Trucks and Delivery Wagons on the Coast

Reliance, Rapid and Randolph



RANDOLPH 1-TON



Rapid 1 and 2-Ton Truck.

Strength Power and Dura

Is a big item in your business, and can be SOLVED---We're looking for Missourians, who want to be shown. We'll prove our point in three w actual specifications, in black and white, showing power, load capacity and covering ability, by letting you talk to satisfied users, and by actual demons

Simple

Accessible

Efficient



Reliance 3½-Ton Truck.

Suppose You In

Give us a chance our claims---We you money and crease your busines telegraph or

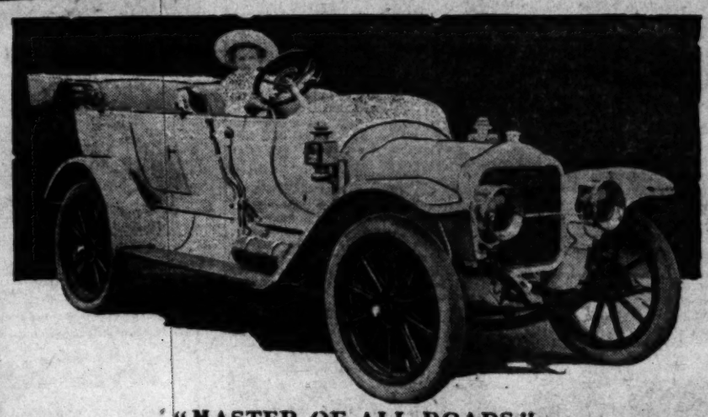
Main 1951

Pioneer Commercial Auto Co.

CORNER SAN PEDRO and MARKET STREETS

Built for Heaviest Service





"MASTER OF ALL ROADS"

For Continuous Service or Pleasure

WHITE GASOLINE MOTOR CARS

McCarty-Parker Auto Co.

Cor. 11th & Flower Sts.

Tires That Twice Too

Goodyear No-Rim-Cut tires bills in two. Yet they cost motorist—not knowing these much for tires.

We have sold enough Goodyear No-Rim-Cut tires to equip over 100,000 cars.

The demand for them last year trebled our tire sales. The demand for them this year is six to one ahead of our clincher tires.

Sixty-four leading motor car makers have contracted for Goodyear No-Rim-Cut tires on their 1911 models.

This year these tires cost no extra price. You may as well have them. And you will have them—will insist on them—when you know the facts told in our Tire Book.

For your own satisfaction, ask us to send that book.

No Rim Cutting

Rim Cutting is simply impossible with Goodyear No-Rim-Cut tires.

Half a million of the tires already sold have proved that. So have a hundred tests where the tires were run flat—as far as 20 miles.

You end all the worry, all the cost of rim cutting when you adopt this modern type. And that saving alone on the average, means 25 per cent of one's tire bills.

This feature is controlled by our patents. It gives us the only practi-

Goodyear No-Rim-Cut

THE GOODYEAR TIRE & RUBBER Co.

Branches and Agencies in All the Principal Cities

LOS ANGELES BRANCH, Sub-Branch 2311-13 So.

CHIPS OFF THE D



HOGAN IS HAPPY AT TEAM'S WORK.

Dreaming Dreams of Pennant Chasing—Jack Thoney May Back Up to the Minors—Flanagan After Southern California Players for Eastern Team.

all surprising if of the Boston his pass check are home. "Bullet," of the fastest is a clever bat- is easily hurt, record for hard one stars. Dur- of last year bench from in- the fact that his has been any- it is said that he

wind with glee pennant chasers second victory "Hap" is already of the success Yesterday and worked in mid- a revelation to

umpire emeritus a monopoly on game throughout has a coop of ranch down East ripples green with is noted through- rectly a county game represents- ering in and get- money.

manager of the baseball team, the best-known

scribes in the East, wh with the Red Sox, is loc eral local lads who sho baseball promise. Flana on with two Los Angeles ent, and if it goes thro be wearing Taunton suit Flanagan is anxious to ta cruits back with him for

Word from the "Mud that Capt. Dillon and hi are in excellent fettle. D bit alarmed at the big l of Hogan's crew, and says fers to have his men rou gradually, rather than all

Cravath, who once upon an Angel uniform, will pla neapolis this season. Hi peared in a recent publi Minneapolis paper, accom few lines to the effect t was in excellent shape, surely make a killing wi this year.

Today's games will be t the Red Sox Yannigans Los Angeles this season. tonight for the North, but will be taken shortly by th team. Hogan claims that two more games today from guns, and that he will repe when his team plays the

Want Ads by 'Phon

Avoid the mud and rain by se ads by phone. Special service for your convenience. 'Phone 1234; phone 16231.

Mr. Wad Is Very Much Opposed to Baseball Gambling!



Sporting Comment

other day that not for all the gold King Midas once possessed would he play with the St. Louis Browns. And this is no idle fancy. The reason is that the Missouri town has the "evil eye" on the slugger. When Baker plays in St. Louis his batting eye fails him absolutely. From a point around the .300 mark his average slumps to less than .200. That's why Baker states emphatically that he would not play with St. Louis if he were given 10,000 cold plunks for his yearly stipend. All of which is some remarkable.

Globe Trotter.

Zbyszko, without question one of the bulkiest wrestlers in the game today, though falling in his endeavors to win the coveted mat championship from Frank Gotch, holds the plume as the greatest traveling wrestler. "Zby," as he is usually called in the short name language, covered 177,040 miles last year in his various "wrestle all-comers" tours. During his wanderings he met 146 men on the mat and had a clean slate of wins until he got real ambitious and went up against Frank Gotch. The farmer was too much for the Galician, and he of the breakfast food name went into seclusion for a rest period. No one, however, has attempted to question his claim to championship laurels in the wrestling traveler's class.

Double Umpires.

It's about high time for the Pacific Coast Baseball League moguls to slit the purse strings and add another umpire to the league roster. At present there are three umpires in this vast baseball world. This is one less than last season and judging by the relative earnings of the clubs there is no good reason for the same. Not a club in the league closed the last season with a balance on the wrong side of the ledger. Possibly not one club cleaned up a mint, but that is a poor reason for cutting down the staff to three. Every eastern league uses two umpires each game. One watches the bases while the other calls strikes, and the arrangement not only adds tone to the game but assures players and fans a better, faster, and cleaner contest, devoid of all possibility of shady decisions. If eastern leagues wherein the attendance is far smaller than on the Coast can have a double umpire system, why not the Pacific Coast League? Shylock methods will not increase the patronage. The fans should be considered in this latest determination of the league moguls. It is their coin that furnishes the turnstile music, that makes possible the magnates' percentage. Again, no Shylock methods will help the game.

VERNON SHUTS OUT RED SOX.

(Continued from First Page.)

soaked for three singles in the four innings he remained no Vernon man got past second base. Collins took a chance in the seventh and eighth but no runs were made, although he had two bad errors behind him in the seventh.

The score:

VERNON.

	A.B.	R.	B.H.	S.B.	P.O.	A.	E.
Carlisle, cf	3	0	0	1	0	0	
Burrell, 2b	4	0	2	0	2	7	0
Coy, rf	4	0	0	0	3	0	0
Brashear, 2b	3	0	1	0	0	1	0
Stinson, lf	4	0	0	0	0	0	0
Patterson, 1b	4	1	2	0	17	0	0
McDonnell, ss	1	0	1	0	1	2	1
Hogan, c	2	0	0	0	0	1	0
Brown, c	1	0	0	0	0	0	0
Schafer, p	1	0	0	0	0	2	0
Castleton, p	1	0	0	0	0	1	0
Willett, p	0	0	0	0	1	5	0
Hosp, ss	0	0	0	0	1	2	0
Teco, ef	1	0	0	0	1	0	0
Totals	30	1	7	0	27	21	1

RED SOX.

	A.B.	R.	B.H.	S.B.	P.O.	A.	E.
Perry, cf	2	0	0	0	2	1	0
Myers, 1b	4	0	0	0	13	0	0
Riggert, lf	4	0	0	0	1	1	0
Yerkes, ss	3	0	1	0	0	4	2
Janvrin, 3b	3	0	0	0	2	3	1
Hollis, rf	3	0	0	0	1	0	0
Priepke, 2b	3	0	0	0	1	0	0
Nunemaker, c	2	0	0	0	2	1	0
Sheehan, c	0	0	0	0	1	0	1
F. Smith, p	0	0	0	0	0	1	0
McHale, p	2	0	0	0	0	1	0
Collins, p	1	0	0	0	0	0	0
Totals	27	0	1	0	24	14	5

SCORE BY INNINGS.

	1	2	3	4	5	6	7	8	9	
Vernon	0	1	0	0	0	0	0	0	x	—1
Base hits	1	2	0	1	2	0	0	1	x	—7
Boston	0	0	0	0	0	0	0	0	0	—0
Base hits	0	0	0	0	0	0	0	0	1	—1

SUMMARY.

Two-base hits—Burrell, Patterson.
Sacrifice hits—McDonnell, Willett.
Innings pitched—By Schafer, 2; by Smith, 2; by Castleton, 3; by Willett, 3; by McHale, 4; by Collins, 2.
Bases on balls—Off Schafer, 3; off Smith, 1; off Willett, 1.
Struck out—By Smith, 1; by Collins, 1.
Double play—Janvrin to Myers.
Hit by pitched ball—Sheehan by Willett.
Time of game—1h. 30m.
Umpire—Finney.

Notes of the Game.

Although Janvrin looked rather amateurish at third at times, he made a beautiful catch of Coy's high fly back of the bag in the third inning. It was a peach of an out.

Umpire Finney had a lot of close decisions, particularly at first base, but he stood for all the yells the fans gave him. He makes the mistake of talking back to the players and this stuff will get him nothing. It puts too many good ball players out of business.

McDonnell's pretty sacrifice bunt in front of the plate in the fourth could not have been better, and he would have beaten it out had not Priepke run over and covered first base.

Myers beat out a grounder he hit to Burrell in the sixth, but Finney wouldn't have it that way.

Yerkes tried to get funny with Schafer in the second inning and played too far off second. A quick throw to McDonnell nailed him a block. Sheehan tried the same thing with Willett in the eighth and was nabbed.

Tico looks like he might do although he fanned in his only time to bat. He was told to sacrifice Brown to third and after bunting two fouls could not see the third strike. He made a neat catch in center of Collins' fly in the eighth.

Perry was the goat for Hap Hogan. He walked twice and in the sixth was an easy out at first on a grounder to the pitcher. As he walked back to the bench Hogan yelled: "That's the way I used to hit 'em, Hank." Perry naturally swore for Hap is one of the weakest hitters in the league.

Hen Berry sat in a box toward first base and saw his old cast-off Castleton pitch beautiful ball for three innings. The only man to reach first off him was Nunemaker, who got there on McDonnell's low throw to first.

Yerkes had an off day and juggled two grounders. Still, the grass in the infield is not really "sure" yet and any fielder is liable to fumble.

Coy on first in the fifth tried to get to third on Brashear's hot single to left but had no more chance than a cow for Riggert threw him out a block.

Janvrin made the only double play when with two out in the seventh Burrell hit an easy grounder at him. He stepped on third and shot the ball to first in time to head off Burrell.

Sheehan's anxiety to catch Willett at first in the seventh earned him an error for he threw the ball too high.

Janvrin was the busy kid for he had three outs and three assists but only one of his chances was a hard one. He almost made a hit in the ninth with a liner toward second but Willett speared this and ended the game.

Carlisle, McDonnell and Hogan retired in the middle of the game, being a trifle sore.

Collins seemed to be in about the best shape of any of the Red pitchers although McHale is all that any team needs in the way of a prospect.

What might be called the only fielding feature of the game came in the last of the eighth inning when Yerkes ran in toward the pitcher's box and when just about to fall grabbed Patterson's grounder in time to throw him out at first.

Of the six errors in the game the only one that was really serious was Janvrin's pass of the ball at third in the second inning when Vernon made its only run. A Yerkes fumble followed this but Janvrin might have gotten his man put at third.

Two Games Today.

The Vernon and Red Sox are to play two games today. The first one is scheduled for the Vernon grounds at 10:30 o'clock and the second for the Washington park at 2:30 o'clock. The Yannigans are to go north this evening and the Regulars are to come south this week.

ALL CHIPS OFF THE DIAMOND.



HOGAN IS HAPPY AT TEAM'S WORK.

Promising Dreams of Pennant Chasing—Jack Thoney May Back Up to the Minors—Flanagan After Southern California Players for Eastern Team.

It is not surprising if scribes in the East, who is traveling with the Red Sox, is looking over several local lads who show considerable baseball promise. Flanagan has a deal on with two Los Angeles boys at present, and if it goes through they will be wearing Taunton suits this season. Flanagan is anxious to take several recruits back with him for his team.

Word from the "Mud Baths" says that Capt. Dillon and his Angelic band are in excellent fettle. Dillon is not a bit alarmed at the big league showing of Hogan's crew, and says that he proposes to have his men round into form gradually, rather than all at once.

Cravath, who once upon a time wore an Angel uniform, will play with Minneapolis this season. His picture appeared in a recent publication of a Minneapolis paper, accompanied by a few lines to the effect that Cravath was in excellent shape, and would surely make a killing with the stick this year.

Today's games will be the last that the Red Sox Yannigans will play in Los Angeles this season. They leave tonight for the North, but their places will be taken shortly by the Sox's first team. Hogan claims that he will win two more games today from the Yannigans, and that he will repeat the dose when his team plays the regulars.

Want Ads by 'Phone.

Avoid the mud and rain by sending in your ads by 'phone. Special service established for your convenience. 'Phones Sunset Main 8200; Home 10231.

Good Play.

LOS ANGELES GOLFERS DEFEAT THE SAN GABRIEL CLUB TEAM.

BY WILLIAM FREDERICKSON.

THE Los Angeles Country Club team of golfers won its home match with the San Gabriel Valley Country Club team yesterday afternoon.

The local team of seven men made a clean sweep of the individual matches taking every one from the visitors. This victory places Los Angeles on an even footing with Annandale Country Club, each team having won three and lost one game.

Fine weather favored the golf players yesterday after a week of almost impossible conditions for play. The course, however, was not in the best shape for the grass had kept on growing while the mowers could not be run and water was still standing in many places. While good scoring was difficult some of the players turned in good cards and one, J. W. Wilson, was but one down on bogey. San Gabriel's men found difficulty with the conditions to which they were unaccustomed and failed to win a single point in the contest.

Following are the results of the individual matches: Norman Macbeth, Los Angeles, beat H. N. H. Woodcock, San Gabriel, 6 up, 5 to play; J. W. Wilson, Los Angeles, beat F. S. Wade, San Gabriel, 4 up, 3 to play; W. R. Millar, Los Angeles, beat R. L. Tatum, San Gabriel, 1 up; N. F. Wilshire, Los Angeles, beat W. M. Marsh, San Gabriel, 6 up, 5 to play; F. H. Edwards, Los Angeles, beat H. A. Cole, San Gabriel, 4 up, 3 to play; L. T. Bradford, Los Angeles, beat F. O. Wood, San Gabriel, 4 up, 2 to play; Walter Cosby, Los Angeles, beat E. Conde Jones, San Gabriel, 2 up.

Next Friday and Saturday afternoons Los Angeles will play Riverside and Redlands teams on the local grounds, and during the week the latter teams will play Annandale also.

CATCHER TURNS BOXER.

FORT SMITH (Ark.) March 11.—Charles Schmidt, Detroit American League catcher, made his debut as a prize fighter last night, gaining the decision over Jimmy McDonald of Denver after ten rounds of hard fighting before the Arkansas Athletic Club. Schmidt had the advantage over McDonald from the start, flooring him four times and forcing him to the ropes repeatedly. Schmidt weighed in at 178 pounds and his opponent at 158.

ATTELL IS MATCHED.

CHICAGO, March 11.—Abe Attell, the featherweight champion, who has been out of the ring for several weeks with a badly wrenched shoulder, was matched yesterday to meet Frankie Burns, the Jersey City bantam-weight, in a ten-round bout. Attell and Burns will battle at the National Sporting Club, N. Y., on March 31. They will meet at 118 pounds ringside.

Eight Models
Immediate Delivery
Absolutely Guaranteed

Oakland

MADE IN PONTIAC, MICH.

W. E. KELLER, President
J. D. ALEXANDER, 1st Vice President
E. J. EISENHAYER, 2d Vice President
W. H. HOLLIDAY, Treasurer
O. M. MORGAN, Secretary

"Mill 'B' Colton
Mill 'C' San Francisco
Mill 'A' Los Angeles
O. M. MORGAN, Manager

GLOBE GRAIN & MILLING CO.
Globe Grade Flour
Globe Mills

ADDRESS ALL COMMUNICATIONS TO THE COMPANY

TELEPHONE BUSHNELL 2222
HOME 10222

Los Angeles, Cal., March 4, 1911

Hawley, King & Co.,
City.

Gentlemen:-

Replying to yours of the 28th ult in reference to recommendation on the Oakland car. Beg to advise that we purchased five of your cars about a year ago, and all five of these cars are giving splendid satisfaction, so much so that when we were in the market for another car we purchased another Oakland; and if we were in the market for any more cars today, I think the Oakland would be the car we would buy.

One of these cars which we have been using for nearly a year has run about 25,000 miles, and after giving it a thorough overhauling, we find it is in practically as good shape as it was the day we bought it.

Yours truly,

GLOBE GRAIN & MILLING CO.
By G. E. Eisenmayer
2nd Vice Pres.

EJE.M

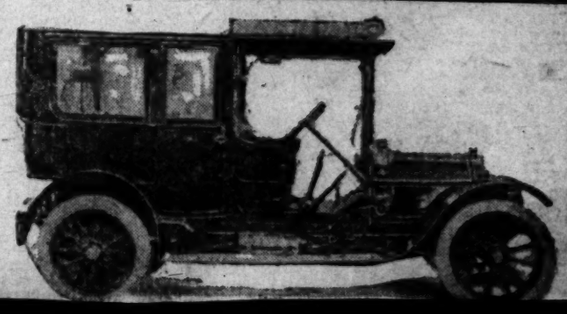
"Mill 'D' Woodland
Mill 'E' El Paso
Mill 'F' San Diego

For your information, we will say they are using 6 30-H. P. and 1 40-H. P. Roadster.
Prices $1125 to $1750 F. O. B. Los Angeles.
Two carloads just received.
Immediate delivery, all models.

HAWLEY, KING & CO., Agts.
Motor Car Department. 1114-16 S. Olive St.

SIMPLEX
"Made in New York City"
O. WERNER
(Golden State Garage)
2120-22 W. Pico
Phones 23557. West 482

ONE RIDE
in a Simplex will create in your mind a new and higher standard by which to judge automobiles.
SAY WHEN



Over the Seas.

JAPANESE COPY AMERICAN GAME.

Baseball Is Popular With Men of Nippon.

Love for College Sports Leads to Scraps.

Government Often Curbs Obstreperous Ones.

"Baseball, soccer, football a la American, lacrosse, racquets, tennis, in fact there is hardly a game that students of American colleges and English universities practice today, that has not more or less vogue among the college boys of Japan," said A. J. Boardman, yesterday. Mr. Boardman is in a position to know whereof he speaks for he has but just returned from an extended tour through Japan and China, and is with friends in Hollywood.

"The Japs are training a track and field team, with a baseball nine included, for a tour of the States which will probably extend as far east as Chicago and even Philadelphia," he continued.

"For years Japan has been sending her best young men to America and other foreign colleges in order to learn western civilization. These, many of them at least, have brought back with them a knowledge and love for the games of their western Alma Maters and have done much to teach their fellow countrymen to play and care for them. And now the sound of "play ball" is as common as the cry of the fish sellers on the streets of the capital city of the empire.

"Japan has two large universities, Kieo and Waseda. The latter is by more than a thousand students larger than her rival institution. It was founded by Count Okuma, in the seventies, and has a faculty that includes many Yale and Harvard men. The physical director is Prof. Abe, a graduate of the university and a post-graduate of Trinity College at Hartford, Conn.

"Prof. Abe has built up a love for college sports at Waseda, that some years ago gave rise to a fierce rivalry between his college and Kieo, so fierce that the government was forced to step in and order intercollegiate games discontinued entirely. This has led to the growth of the interclass contests and each class and department in the big university is represented by several teams, and the rivalry is even more intense than between classes in our own universities.

DIAMOND GAME POPULAR.

"Baseball, Abe's specialty—he played on the college team in Hartford in several positions—is the most popular and the fans among the students are many. Nor is the interest in the game confined to the college men. Whenever a game of any importance is scheduled, the public flocks out to the college grounds to see, cheer, hiss, and root in the good old American style. As each class in each department has a team, and as there are four separate departments in the university, there are plenty of games during the season, between seventy-five and one hundred being played during the college year.

"The rules of the game as played here are practically identical with those in force on any American diamond, and are changed by the edicts issued by the magnates in the United States. The stick work is good, base running above the average of the States, and team play has been developed to a very high degree of excellence.

"But, if baseball is popular, so it football. In this game the rules are slightly different from those played in America. There has been more or less English influence at work and the consequence is neither the English nor the American college player would be quite at home on the local gridiron. But as the Japanese players play, the game is an exciting one, with plenty for the spectators to lose their heads about and yell themselves hoarse over. Here, as at home, the class rivalry is intense, and not so very long ago resulted in a riot that came very near putting an end to the game at Waseda University. Several of the players were injured as the crowds poured over the bounds into the field and stopped a game that had been too close for the referee to decide satisfactorily. The rioters were severely punished by the faculty, and the government, more paternal than ours at home, officially warned the student body that if such an affair occurred again college sports would be barred for a term of years.

MEET FOREIGN TEAMS.

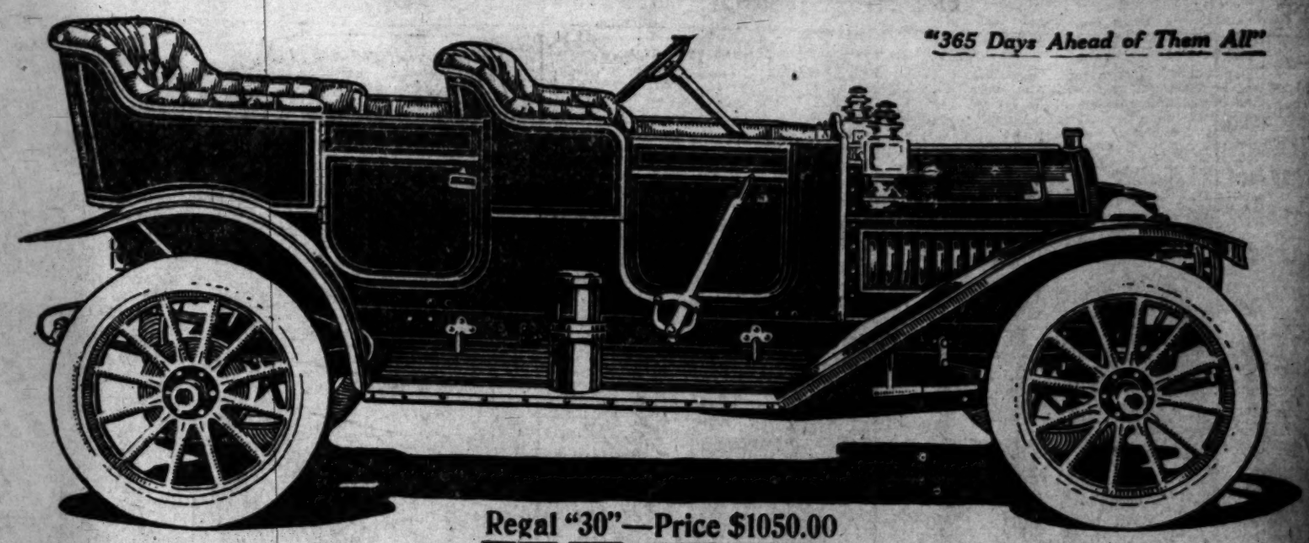
"While games between the two big universities are forbidden on this ground, the athletically inclined of each institution get more or less exercise meeting foreign teams that are constantly touring this country. Teams from Australia and America are frequent visitors. So are teams from St. Louis College, Honolulu. This last was the first college to send a regular team to Nippon for a series of baseball games. It defeated the Wasedas and Kieos, as well as all the local teams made up to beat it. Two years ago Wisconsin University sent a baseball team to Japan and walloped the Nipponese in a way that was dear to the hearts of all expatriated Americans. The Chicago University sent a team.

"In other games, such as tennis, soccer, lacrosse and racquets, the Japanese give a better account of themselves, or else they have not been called upon to meet players of the class of those baseball sharks who have visited the Island Empire. This was illustrated when, last summer, the Chicago University nine came here and beat Waseda in every one of the series of ten games played on the local diamond. Hardly had the Illinoisans turned their backs when an aggregation from Melbourne arrived and was badly beaten by the same college in a series of five games of football.

"Kieo has done better than its bigger rival in these matches. It its series with Chicago it held the visitors down to an odd tally in almost every game. Indeed, so well did the boys do that the faculty and the alumni have planned out a tour for a college track team this spring. The team will go via Honolulu where the baseball nine will play St. Louis, to the United States. The full schedule of meets has not been completed as yet, but a number of American colleges on the west coast and in the interior have already signified their willingness to meet the Nipponese. The team will be under the direction of two coaches, both of whom formerly played in the National League in America."

THREE NEW CARS.

The city of Milwaukee will soon be in the market for three additional cars. Henry Campbell, purchasing agent, is preparing specifications for a runabout for the Health Department, touring car for the joint use of the superintendent [illegible] and maintenance



"365 Days Ahead of Them All"

Regal "30"—Price $1050.00

What Was The Matter With The Automobile Industry

IN an advertisement published two weeks ago we said we were going to disclose some interesting facts about the automobile business—and we are. We are going to **call a spade a spade** and tell you the **truth** about some things you may have suspected, possibly known, in part, or learned from sorrowful experience.

We, and we believe you, too, are disgusted with the way **Circus Barkers, Stock Promoters and High Salaried Men of Rhetoric** have been "pulling the wool" over the eyes of buyers for their own profit and at the **purchasers' expense**—**misstatements and downright falsehoods** have been handed the public as **facts** that we believe that they will welcome a **clear exposition** of the conditions which have and are now existing in the Automobile Industry.

Back in 1908 when the first popular priced cars made their appearance with the Regal as the Pioneer in this class, many manufacturers said "they can't build them at that price." There were, however, certain men in the industry who were wise enough to foresee that by using proper business methods, doing away with the enormous waste and overhead expense which had theretofore been a characteristic feature of the automobile "game," as it was called, that a Medium Priced Car could be produced if it were made **in large quantities** according to a **careful** design. Later events proved that their predictions were right. These men made a car, gave good value to the owners and were successful, financially

There were, however, other men, some with very little experience in the industry, who thought that this was such an easy task that they could do the same thing. They immediately began, therefore, to *order material for thousands of cars—erected factories over night—shipped their material in carload lots by express* and started into the business also. Such was the enormous demand for cars at that time, that for several months these cars were sold in large quantities, in such large quantities in fact, that in order to keep up with the demand *work was done in tents*, old buildings and in fact *in any way to get out the product.* Everybody went wild—there was a great hurrah—Promoters saw what they thought was better than a gold mine—*Capital was invested in almost fabulous sums in enterprises whose assets consisted, mostly, of a bunch of blue prints, a trade mark name and a smooth tongued, clever advertisement writer or salesman.*

During the whole year of 1908 the public fell for this *"Buy tickets for the Big Side Show" talk.* The factories **apparently** made money and the cars were sold. Some of the shrewdest manufacturers, however, at the end of this season saw that trouble was brewing—that something was bound to break, because no industry, however great, could stand such a strain, such a wasteful method of doing business, especially with such lax and unstable business organizations.

As soon as the alleged manufacturers (?) began to realize this, they saw their *only salvation lay in adopting more daring methods*, they came out with advertisements, boldly proclaiming their superiority, assuring the public of their sincerity and praising to the skies, the wonderful mechanical perfectness and ability which they claimed their cars possessed. Of course they **had** to do this. *They had ordered thousands of parts—they had built enormous factories—had made large contracts with their dealers—made rosy promises to their owners.* They **had** to do *something* and this seemed to offer the easiest loophole. But, although the "beloved public" may like to be fooled as P. T. Barnum says, yet it is **hard to do it twice in the same place** and the **cars did not move in such overwhelming numbers as they had predicted and expected.**

At the beginning of the 1910 season they found themselves in still worse straits—they put a new frame on the picture, re-gilted it and held it up to the public gaze once more—**a beautiful (?) creation BUT at a SACRIFICED PRICE.** *As at the public auction* that we see on our main street every day, *only a few of the gullible bought*—the rest were "cappers" and men paid to do the shouting. *The majority of these cars had to be "carried over" another year.*

In the meantime the well established manufacturers who had been doing business upon a safe and sane basis were proceeding slowly and carefully. They were obliged, of course, to enter into competition with the other so called "cars," but their real value and their straight forward and honest treatment of their dealers and owners soon enabled them to make still further inroads into the sales of their "fly-by-night" competitors.

The Regal "30"

1912 MODEL

Price includes Dual ignition system with magneto. Complete gas and oil lamp equipment with generator, jack and tools. Wheel base 107". Tires 32 x 3½". Brakes—4 in number. Internal expanding and external contracting, acting directly on hub drums. Cylinders—4. Bore—4½". Stroke—4". Three speed and reserve selective sliding gear transmission. Road Clearance—10".

Every one knows what has happened—how these companies have been forced into still more desperate straits—how as a last resort they have thrown to the winds any semblance of price maintenance, fair treatment of customers and dealers—how they have attempted to market their product by giving their dealers still larger discounts—how they have given the automobile industry a reputation which it never deserved and never should have had—how they have destroyed the public's confidence and how they have caused the loss of thousands and thousands of dollars not only to themselves but to the industry at large.

A few of these companies have, at last, learned their lesson and are now beginning to put their business upon a safe and honest basis, but unfortunately it will be many years before they can again gain the confidence of those dealers and owners who once purchased their cars. **Notwithstanding this fact, however, there are two or three companies who are still pursuing the same old circus methods—still attempting to fool the public in the hopes that they may save some of the thousands of dollars, that they have NOW invested in cars which they had hoped to market Two Years ago.**

It is needless for us to call these by name, as their PRICE CUTTING FABRICATIONS, "DIRECT TO CONSUMER FROM FACTORY" OFFERS, "OUTPUTS SOLD IN A DAY" AND AUCTION METHODS are gradually becoming known to every one

Now a word in regard to the Regal policy. The men who compose the Regal Motor Car Company are all men who have had a long and successful experience in the manufacturing business. They have been engaged in the manufacture of products where the margin of profit was so small that it was necessary for them **to watch every expenditure** and proceed with the utmost caution. This experience was, of course, very valuable to them when they started to manufacture automobiles and as a consequence, they decided that **their policy should be one of safe and steady development.**

The first year, after carefully studying the [illegible] standing the fact that the demand was [illegible] *500 cars.*

These were distributed in such a way [illegible] in the United States, as would enable them to study demands of the public and [illegible] best not only in manufacture, but in [illegible] of dealers and customers as well. *As the [illegible] tious plan proved to be a wise one.* We found demand was constantly changing—that was being adopted and we were therefore in a advantage of all of the latest improvements not a *Re-modeled, Patched Up Car,* but a *date in every particular.*

In the year of 1909, still in the face of [illegible] we only produced 3500 cars. These were fully disposed of and at the beginning of [illegible] sign of trouble began to develop with [illegible] **enabled to start with a CLEAN SLATE,** the new improvements that had been the industry and were not obliged, as of these other manufacturers, to use MATERIAL bought TWO YEARS previously developed a new, up-to-date line of cars, of which sold.

Instead of building enormous factories, money in hundreds of new factory [illegible] added to our equipment such things as were necessary. In other words we have, from the start conducted our business upon a safe and sane economical lines

Our overhead expense does not exceed [illegible]

We have tried to build the best cars that could for the money and still make a fair profit.

It was not until this year that we have capacity and organized conditions of our business that we could, with consistency, conduct a [illegible] campaign. The time has now arrived, however, when our organization, the cars, the manufacturing facilities, everything about our institution is in such a condition as to warrant a large and aggressive campaign such as we have started.

Not until this time has the industry been in a condition as to make it safe to come out with an advertisement as this, but *we believe that the public now knows the business and realizes the situation, to such a degree that they see for itself why the automobile business is not a failure but has at last arrived at the stage where it may properly be called, an Industry.*

Because of our policy consistently followed, our position today to offer you in the Regal "30" an efficient, economical Automobiles at a moderate price—cars which embody all the refinements and up-to-date features which can possibly be found in cars at the price—such a competitive price as many others are using up their old material, purchased in 1908 or 1909, can meet.

That is why we wanted you to know the story of the automobile industry—why we wanted you to know what is the foundation upon which we have built our plans are—**why Regal cars are best suited to your needs and represent THE BEST VALUE YOU CAN BUY FOR YOUR MONEY.**

REGAL MOTOR CAR CO., Detroit, Michigan

BIG 4 AUTO COMPANY

DISTRIBUTORS

[illegible] SOUTH OLIVE Home Phone

...IBLE TURK ...WHITE HOPE.

...Out Village Hero at ...ainore Town.

...for Memnic and ...nes as Hero.

...Frames Up Three-...round Battle.

...Turk has arrived—he is ...e hope. ...ed from the cocoon of ...bility at Elsinore when ...ilton blacksmith to sleep ...ve has been dodging press ...nagers, and the public, ...ame fashion as a fussy ...ter.

...ve that the Terrible Turk ...ved in the golden world ...y. On many occasions ...ve been badly scared, but ...of his kind he has come ...ecimen, with the cham-...n of Marietta Springs ...on his massive head. ...ow it happened.

...e Memnic went to Elsi-...ore not to condition him-...f with Ad Wolgast, he ...going for punching-bag ...ewspeople saw noth-...is diminutive stature to ...mushroom nose meant ...ss, and his cauliflower

was hailed as a real live champion. The Turk is now being greeted by local fightdom as the "newest white hope."

MOTOR TRUCK CONTESTS.

Endurance Runs and Races May Be Held Under Guidance of Manufacturers' Association.

Contests in which automobile trucks are involved will be governed all over the United States by a uniform set of rules if the plans of the Manufacturers' Contest Committee, which is rapidly securing the membership of all the big manufacturers, are successful.

Howard E. Coffin, designer of the Hudson car, who is president of the association, made the statement recently that sixty of the largest manufacturers have already joined the organization and that nearly all of the remaining producers of trucks have indicated their intention of supporting the M.C.A.

"Motor cars are going to be a tremendous factor in the life of the country from now on," said H. E. Coffin. "This year the truck makers will be holding a great many contests and unless they affiliate with the Manufacturers' Contest Association and compete under uniform and adequate rules they will soon find the commercial car contests in the same chaotic condition which at one time marked the pleasure car competition."

A Rules Committee, composed of several of the leading producers, is to be formed with in a short time. This committee will not only make the rules, but will act as a court of appeals where all difficulties in regard to contests, where members are involved, will be settled.

KUSTER AT THE HELM.

Takes the Place of Roy P. Hillman as Representative of the Contest Board of the A.A.A.

Edward G. Kuster is the new representative of the Contest Board of the Automobile Association of America. He has taken the place of Roy P. Hillman, and if you want to know anything about Kuster call Roy up and

Has Reasons.

BROWN OPPOSED TO LONG ROUTE.

REFUSES TO MEET WOLGAST IN LOS ANGELES.

Tom Jones Tells Why Left-handed Slugger Will Not Battle for Fifteen or Twenty Rounds—Persuasion Fails Utterly to Induce Manager to Consent.

There is little likelihood that Knockout Brown, to whom eastern sports and writers gave a popular decision in his recent fights with Champion Ad Wolgast, will be seen on the Pacific Coast for a long while. And this because he does not like long-distance battles.

Knockout's choice is a battle of anything under ten rounds. He has no love or affection for the fifteen or twenty-round battles, the vogue on the Pacific Coast, to say nothing of unlimited-round fights. He tires perceptibly when the going exceeds the ten-round period, and writers hold that he would blow up if he had to go over the twenty-round route.

When Knockout climbed into the fore of the pugilistic band wagon, after his initial fight with Wolgast, Manager McCarey of the Pacific Athletic Club started on his trail. He had already matched Wolgast and Memsic for March 17, and his hope was to pit Knockout against the winner. He got into communication with Manager Morgan, but he refused to give any definite answer. Then McCarey hit upon another plan; he would endeavor to reach Morgan through Wolgast's manager, Tom Jones.

After Wolgast's last fight with Brown McCarey wired Jones to have A. C. Morgan, Brown's manager, get into communication with him for the purpose of framing up a fifteen-round bat-



Tom Jones (on the left) and Ad Wolgast
sparring in the improvised ring on the train coming West.

inquire. You will get a full indorsement of the young attorney, who has taken the helm in earnest.

Kuster seems to be made of the right kind of stuff. He is in favor of motor racing and already has helped to boost the game. He drives a Stoddard fifty-horse-power car himself and is prepared to help the autoists to the limit of his power. Of course, he obeys the law and expects everybody else to follow suit.

There are problems which Kuster must solve, but he likes the outlaws as well as the elect. He is endeavoring to serve the A.A.A. to the best of its ability. Those who know him predict that Attorney Kuster will make another hit in his new role.

AUTO INDUSTRY.

The remarkable growth of the use of the automobile in Connecticut is shown in the statistics of the automobile industry; the Nutmeg state, compiled by Arthur Filoot, State supervisor of automobiles. Since the law requiring the registration of automobiles in Connecticut went into effect, in 1903, the number of cars in that State has increased almost threefold. According to Supervisor Filoot's report, the automobile owners in Connecticut donated $162,375 to the State fund during the year 1910. In commenting on the growth of automobiling in Connecticut, Supervisor Filoot says: "In 1903 the first law requiring the registration of motor vehicles was passed in Connecticut, and during the two years from May, 1903, to July, 1905, 3869 motor vehicles were registered. Nineteen hundred and five saw another law in force, and in two years, from July, 1905, to August, 1907, 5385 registrations were issued. The years 1907 and 1909 brought forth changes in the regulations, and the number of motor vehicles increased to 4500 in 1907, 5700 in 1908, 8000 in 1909, and 10,500 in 1910. There were in 1910, 11 manufacturers, 326 dealers and 18 liverymen, with approximately 1200 motor cycles registered. During this year, also, operators' licenses for the running of motor vehicles and motor cycles were issued to about 1500 persons.

MACADAMIZED ROADS.

A bill has been introduced in the Wisconsin Legislature requiring the State to build a public macadamized highway from the Illinois border to Ashland, Wis., on Lake Superior, the northern limits of Wisconsin. Fifty miles of the road shall be built each year, according to the bill, beginning with 1911, the work to begin in the middle of the route and to proceed in each direction at the rate of twenty-five miles each year. The cost is to be paid by the State, and the work shall be supervised by a commission of experts, who shall draw no salary, but receive actual expenses.

CAR WITH RUNNERS.

E. C. Belden, a farmer, of Suffield, Conn., owns an automobile for which he has a number of uses. The recent heavy snowstorms had little effect upon the service given by Mr. Belden's runabout, for he equipped the car with runners, so that it can with ease in twelve inches of snow. He took off the two front wheels, from which the tires had been removed, and bolted on a pair of 24-inch wooden rims, set with steel runners in their place.

tle in Los Angeles. Jones immediately carried the word to Morgan, but the latter would not listen to any proposal.

Several times Jones consulted with Morgan and Brown, and endeavored to have them consent to a battle in Los Angeles with the winner of the Memsic-Wolgast go, but they refused. All kinds of inducements were offered by Jones in McCarey's name, but all for naught.

Brown refused to box Wolgast or anyone else over the fifteen or twenty-round route. He offered to come west for a ten-round battle, but when informed that fifteen-round goes were the finales on the local boards, refused to cross the continent.

When interviewed yesterday concerning the situation, Manager Tom Jones said: "Yes, it is true that I endeavored to get Manager Morgan and Knockout Brown to listen to McCarey's offer to fight in Los Angeles, but failed. The eastern boys don't like the long grill. They can cut out a fast pace for six or ten rounds in the East, but after that they are in distress. For a fifteen-round show they would be easy picking for almost any boy on the Coast. It is very difficult for a boy accustomed to the long-drawn-out fight to show aside of those accustomed to the shorter route. It takes the best of them several times up to get accustomed to it. We found it out on our first appearances in the East.

"But there is no reason to feel that Brown can defeat Wolgast. Ad is the champion, and a championship can never be decided in a short battle.

GRADE CROSSINGS.

A bill has been introduced in the New Jersey Legislature for the abolition of grade crossings. The measure provides that the governing body of any municipality may petition the Public Utility Commission of New Jersey, alleging that public safety requires an alteratio in certain railway crossings, and that the commission, after investigation and giving a hearing to allparties in interest, shall order and determine what alterations and changes, if any, shall be made. Where the highway existed before the railway was constructed over it at grade, or if the layout of the highway was changed for the benefit of the railroad after the layout of the latter, one-quarter of the total expense is to be paid by the municipality and three-quarters by the railroad company.

ROAD IMPROVEMENT.

Three bills have been introduced in the Tennessee Legislature, which is in session, relating to the improvement of roads in that State. One provides for the creation of a State highway commission; another authorizes the issuance of bonds by the individual counties for road-building purposes, and a third specifies the manner in which convicts may be used in connection with the work. The sentiment in the State is so strong in favor of the passage of the measures that it is almost certain they will go through.

SPEED-BOY JOHNSON.

The Athletics never tried to get the catcher's signals when Walter Johnson was pitching. Johnson's great speed made it too dangerous. A batter expecting a curve ball and stepping to meet it would be lucky to escape alive if one of Johnson's straight fast ones hit him. The Athletics took no chances. They feared no other pitcher.

THE NEW Rambler



The Luxurious Riding 7-Passenger Car

The above is a good likeness of model 65. The new 7-Passenger Rambler. A snappy, stylish car. In luxury of riding, whether over rough or smooth roads, the ecstacy of motion is perfect bliss. No car at any price excels it.

Matchless Value--Read These Specifications

40-inch wheels. 12-inch wheel base. Engine 5-inch base by 5½-inch stroke, developing over 45 H.P. Complete with top, slip and rain curtains. Four Truffault shock absorber. Wind shield, storage batteries and Bosch Magneto. Spare wheel, with extra tire complete. Electric tail and side lamps. Prestolite tank, and very large head lights.
Car complete, $2200.

Other Models from $2100 up to $4300

W. K. Cowan
1140-42 So. Hope Street

Announcement

On or about March 20th the

Automobile Tire Co.

of 1625 Broadway, New York, will open a branch, corner Sixth and Olive, carrying, besides their usual jobbing lines of

Standard Makes

a stock of their

"INDEPENDENT" *and* "IMPERIAL"

TIRES

selling about

40% Off

and will endeavor the same policy that has made and maintained for them the oldest automobile tire jobbing concern in the United States and the largest in the world.

HARRY A. DEMAREST, Mgr.

Originators of Tire Bargains.

SIX WINTON SIX

HOW do you like getting out in the *mud* to crank a car? This unpleasant feature is done away with in the sweet-running, self-starting

WINTON SIX

The Only Car in The World That

Cranks Itself

Come and let us explain the many advantages found in this wonderful masterpiece.

W. D. Howard Motor Car Co.

F5609 1238-40 So. Flower Street Bdwy. 4180

The House of Biehl

Importing Tailors

Our customers are men who know Clothes—who appreciate superior tailoring — who enjoy the feeling of wearing proper fitting garments—cut fashionably—designed to emphasize the individuality of the wearer—made of the most exclusive imported cloths—and characteristic in their good taste.

Men's Made-to-Measure Business Suits From $35 to $60

516 South Broadway

Phone Main 908 — RIBBON SADDLERY — All Kinds of Automobile Straps — Wm. Dusch Manager — 904 S. Main St.

LEVY'S CAFE, 3rd and Main Streets

Table Reservations Made by Phone 10076, Main 8491.

Delightful Orchestra Concert from 6 P. M. until midnight.

Unexcelled Cuisine and Perfect Service. Planks, Chafing Dishes, Casseroles and After-Theater Specialties to suit the most fastidious. Our Noonday 50c Luncheon the best in the city. Oysters and Sea Food a Specialty.

A Plain Business Talk To Business Men

YOU'RE a Business Man. You employ business principles in your financial transactions. You count the cost of every investment you make. You buy right and you sell right. That's why you're successful.

We're Business Men. We make automobiles. Frankly, we want to sell you one—to present our claim for your attention in a strictly business way. We presume you're in a position to buy a car, so this is—

A Business Talk With a Business Man on an interesting subject.

Right Now You're Considering the Cost—first cost, maintenance cost, and cost of depreciation.

The Car You Want is a car for service in your daily work; a car for pleasure in your hours of leisure; a car your family and your friends can enjoy with you; a fine-looking car that will always bring you home as well as take you away.

Your Problem is to get the car that fulfills these conditions, and fulfills them at the least expense.

The E-M-F "30" is one of the cars that you have considered. It is this car which we are making the subject of this talk.

The First Cost of the E-M-F "30" is $1000. There isn't any car of its class on the market—and we'll include all the experiments and promises as yet unfulfilled, by competing firms—that can be bought at anything like this figure.

The First Cost Argument is the one that has thrown the world of motordom into an uproar since October, 1910.

Others Can't Meet It. They couldn't meet the E-M-F "30" at $1250. At $1000 they are frantic. In the vain endeavor to obscure the issue they are being forced to the same tactics any man would employ to keep his head above the billows of the sea of failure.

We Don't Blame Them a Bit. We're genuinely sorry for some of them. When their own factories are sending out literature which, when read between the lines, simply begs, "Don't hit us when we're down," they're excusable.

The Truth About the E-M-F "30" isn't going to be obscured in the least, though, by the statement of any distracted rival. We're going to review a little of it right now.

The E-M-F "30" at $1000 is the biggest manufacturing achievement of the age. It has been made possible by the gigantic brain of the world's greatest builder of motor cars—Walter E. Flanders.

More Than $7,000,000 Expended under Mr. Flanders' own direction, over a period of more than two years, is the one possible factor to permit production of such a car at such a price.

The Vast Difference in Equipment for manufacturing its car is what distinguishes the E-M-F Company from all others in its class. The E-M-F Company makes its own motors, its own forgings, its own castings, its own carburetors, its own stampings—in short, its own car.

The Enormous Saving which the E-M-F Company makes in the production cost of its car is readily apparent to any business man.

Parts-Makers Are Becoming Millionaires at the expense of the purchasers of the cars put out by factories that are endeavoring to compete with the E-M-F "30."

The Cost of Material has become a much-mooted point since the E-M-F Company's recent announcement of a lowered price. Other manufacturers—to be blunt, assemblers—have rushed into print with the statement that material actually costs them more than it used to.

It Does. There's a good reason. Manufacturers of irons and special steels have been "stung" severely during the past few months by motor-car companies who have been paying their debts in paper and in obsolete models of automobiles.

Questionable Financial Reputation is an expensive asset. Cash rules now where paper once held sway.

The E-M-F Company Reaped the Harvest. Material manufacturers fairly fell over themselves to sell their output to a firm whose standing was unquestioned. They wanted to do business exclusively with a concern backed up by the biggest financial interests in the world.

The Inducements Offered have been a big help toward the reduction in price which the manufacturing system had nearly established.

You Want Economy. The E-M-F "30," as everyone knows, is a poem in strength, lightness and balance that reduces tire replacement expense to a minimum and makes other cars appear insatiable gasoline and oil eaters in comparison.

E-M-F "30" Quality is something we don't believe necessary to elaborate on further. The best evidence we can advance, next to the actual performance of the cars on the road, is the confidence of the factory itself in its output.

The Most Liberal Guarantee in existence—a guarantee embodying a definite promise by Walter E. Flanders himself—is issued with every E-M-F car.

Car and Equipment are warranted for a whole year, aside from the tires, which are guaranteed by the makers. To put out a motor car of anything but the highest quality, and to back it up with a promise like that would ruin any manufacturing concern. That's the reason others don't meet the E-M-F Company guarantee.

E-M-F 30 THIRTY



The new E-M-F "30" Roadster has arrived. For $1250 this car is furnished completely, equipped with top, glass front, speedometer, tire irons and magneto. Two of these cars for delivery on March 15.

LORD MOTOR CAR COMPANY

Los Angeles 1032 So. Olive. Pasadena 49 S. Marengo.

Buick

Making a Noise

In the Automobile World is just what our 1911 RED BIRDS are doing.

THE ENGINE—Same as in the 1910 White Streak.

THE SPEED—Two World's Records.

THE POWER—Grand Avenue Hill on the high, or Bairdstown Hill without hesitancy.

THE BODY—The classiest little car on wheels, combining a degree of sturdiness and grace that is a triumph in body designing.

THE PRICE—$900.00 F.O.B. Los Angeles.

BUT, don't buy 'em on their looks, let us demonstrate.

GEE! But we're proud!

Howard Automobile Co.

10th and Olive Sts.

By the Way.

KLEIN FALLS IN CACTUS PATCH.

Doc Finlay Pulls Out Spine from Luckless One.

Dillon Is Optimistic Over Season's Opening.

Live Gossip from Training Camp of Angels.

BY LOU GUERNSEY.

[BY DIRECT WIRE TO THE TIMES.]

MURRIETA, March 11.—[Exclusive Dispatch.] "I think the Coast League Association will experience the most prosperous season in its history," said Dillon this afternoon. "All clubs have strengthened their teams and the race for the grand old rag should be a hummer with the Angels and Oakland teams fighting it out for first honors. Interest all over the circuit is stronger than ever and the patrons of the various clubs can hardly wait for the season to open. From all that I read and hear I think it will be a great year for baseball on the Coast and that the coming of Donovan and his Red Sox has stimulated an interest in the national pastime."

The boys are calling "Kitten" Klein, the youthful slabster "Cactus" Klein ever since the lanky mounder took a running high dive into a cactus bed on the hill overlooking the hotel proper. Klein and Agnew, the Santa Clara pitcher, were returning this afternoon from a long hike over the wet fields and peat bogs and started a hog trot when they reached the top of the hill. Several hundred yards from the hotel Klein started some monkeydoodle work with the college boxman and they wrestled as they jogged down the slippery trail.

Klein slipped and slid at least twenty feet right into a bevy of pin-pointed cactus needles. He was punctured in a dozen places and fairly yowled for help when he found that he could not extricate himself. Agnew and several other players ran to his assistance and gently removed the pained and bleeding flinger from his prickly bed.

Doc Finley escorted him to his Blue Cross hospital and extracted nearly all of the cactus needles from his hide. Klein was in terrible agony for a while and slept very little last night. Fortunately his pitching arm escaped contact with the poisonous needle points.

The baseball player's lot is often mentioned as a bad one; he is referred to as a chattel bought and sold, and he is sometimes led to imagine, himself, that his whole life is one long grievance. But it is doubtful if in any other situation of master and man, as it must be in business, there is greater consideration shown for the man. There is only one organization in America that takes care of its loyal rank and file when in distress as well as does the great baseball organization, and that is the concern with headquarters at Washington and of which Uncle Sam himself is the owner and field general.

"People sometimes call us slaves," said Fred Abbott the old Cleveland backstop with Dillon at Murrieta, "but I could never see it that way. True, they buy and sell our services but we don't have to play unless we want to. I have always been treated like a prince by every manager and magnate I ever worked for, and seldom have I heard any complaints in big or minor league circles. We're no more slaves than the pale-faced bank clerk who is pulling down a measly $85 a month or any other type of workingman."

"Shamrock Agnew is the Poet Lariat of the camp and he admits it. The curse locked heaver penned the following and handed it to Manager Dillon who handed it to somebody else who presented it to me:

"A stands for Angels, speedy and fast,
They'll cop the rag this year at last.
R stands for Berry, balled as a ball,
He's ridin' the wagon, hurrah, that's all.

When I confronted Agnew with the above versified stuff he denied it with blood in his blue eyes but he finally wilted under my terrific cross-fire examination and confessed.

"Red Wing" Lockart the Sherman Indian pitcher is the Apache kid when it comes to pitching quoits—sometimes called Long Beach horse shoes. Lockart and Crips, the new Lindsay twirler, out-quoited Pitchers Coleman and Concannon in a rattling series.

Lockart has a hawklike eye and seldom misses the spike more than three or four inches. If he has the same control over the horseshide globe he will be a marvel, for he has great speed. Cy Young the greatest of them all, depends principally on his speed and control. He is really a no-curve heaver. That's the reason he's lasted eighteen years or so in the big boys' league.

Desk Sergeant Edwards of the East Side station is a guest at the hotel and is one of the greatest baseball fans in the county. He never misses a game in Los Angeles when he gets a chance to and is an old friend of "Cap" Dillon. The heavyweight Herlock Sholmes keeps tab on the boys training and watches every little movement of the players whether they are batting them out, tossing the medicine ball, or diggin' the sphere out of the sandy loam.

The Angel team is an evenly balanced one. There are several good hitters on the team, half a dozen fast base runners and all of Dillon's pets are good fielders. Dillon says he is going to pay more attention to batting practice this season. He realizes that a team can't win games unless the players clout the ball. Akin should bat .275 and Daley, Howard and Metzger will end the season right around this mark. Abbott should hit .250 or better and Teck is lightning fast between the bases and his classy base running will more than make up for any weakness at the plate. Lockart, the new twirler, is a cracking good slugger and he may be used in the outfield now and then to strengthen the batting branch of the Angels team.

Dillon is a firm believer that kicking is needless when the umpire is competent. He also grants that every mortal makes mistakes and does not bar umpires when he says so. For that reason he instructs his players to keep right on going and believes they will gain more in the end by catering to the umpire than by showing him up to the bleachers and grandstand when he makes a decision that is amiss. Dillon, is fighting all the time and instills the hit-the-line-low method of playing the game into his men, but he seldom calls the "ump" when the indicator man is trying to be on the level and call 'em fair.

Many disagree with Dillon and claim that taking a pot shot at the umpire now and then causes him to have greater respect for the kicker, for no umpire, no matter who he is, wants to be shown up before a crowd of fans.

"Red Wing" Lockart took a five mile "Longboat" over the hills yesterday and came back as fresh as a daisy. Lockart is the star marathoner at Murrieta and none of the other players care to tackle his game.

"Babe" Thorsen's arm hasn't given him a bit of trouble so far this season. Berry is counting on great things from the big heaver this year.

Coleman the Santa Ana twirler, tried out with the Angels three years ago. Jess Orendorff umpired several games behind Coleman this year and told Dillon to cop him as he has all the earmarks of a wonder. Coleman is six feet tall and has an exceptionally pretty delivery. He weighs 180 pounds and flings the smeared sphere up the breeze path the size of French peas.

Daley, Delmas and Akin are gradually taking off "closed season" poundage and Doc Finley says they will weigh in at the baseball limit the day they reach Los Angeles. They take rubdowns every day and Finlay gives them special attention on the rubbing table.

Several of the boys have small calibre rifles and pass a great share of their spare moments pegging away at targets set up on trees and old barn doors. Grindle is some sharpshooter and Klein and Criger are some Biffalow Bills with the Winchester.

The cancelled San Bernardino game may be played next Wednesday on the San Bernardino grounds. The Gate City men are anxious to clash with the Angel club and Dillon thinks it would be a good practice game. San Jacinto, Riverside and several other nearby towns have wanted games but the rainy season has put the kibosh on all outside exhibition games with the possible exception of San Bernardino.



Happy Hooligans,
new players expected to make good with Vernon.

RED SOX DATE.

REDLANDS WANTS REGULARS.

[Special Correspondence of The Times.]

REDLANDS, March 11.—Arrangements are being made to entertain the southern division of the Boston Red Sox in Redlands on March 21. The game played between the northern division of the Red Sox and the Y.M.C.A. teams Monday, was so successful in point of patronage, that a contest was arranged for the veterane. The fans desire to see the real Boston team instead of the recruits and it is expected that one of the largest crowds that ever attended a ball game in an orange belt city will witness this contest.

The Bostonians will be given an automobile ride over Prospect Park, Sunset and Edgemont drives and will be entertained in the finished manner as have all major league teams visiting Redlands. There is another object in arranging this game and that is to impress upon the minds of the Boston management that an inland city should be chosen for the training grounds for the team. Members of the Boston team here Monday declared that Redlands presented better opportunities and a better climate than coast points. It is believed that should the Sox come to the Coast next spring, or for that matter any other major league team, that Redlands will be chosen as the training city.

This Speaker is a personal friend of W. E. Hester, physical director of the Redlands public schools. Purtell is remembered as having played here with the Chicago White Sox a year ago.

SNUFF-TAKERS GROWING CLASS.

The Art of Sneezing Is Still in Vogue as Large Consignments Received Here Indicate.

The fact that Los Angeles is a great city is not to be sneezed at. Yet the sneezing is done, by natives as well as tourists, without a perceptible dimming of the city's lustrous name.

To tell the truth, snuff-taking has not gone out of vogue here. Druggists are reporting the receipt of large consignments of the powdered tobacco, which is said to be manufactured mainly in Philadelphia and one or two other large cities of the East. It is sent in large tins, or in bladders, done up much as putty is, and a fair grade sells for about 75 cents a pound.

There is no caste among takers of snuff. They are mainly persons of mature age, but the old paper-seller from the street-corner demands the titillation of his nasal membrane as insistently as the wealthy banker with the gold snuff-box.

So far as any one can say the snuff is taken in the ordinary way. The people do not rub it on their gums, as do the southern mountaineers. There is one hopeful sign for snuff; it has not as yet been placed on the black-list by crusaders against the chewing-gum habit.

TOO MUCH OIL.

On many cars where the cylinder oil is simply poured into the crank case and fed by splash, the level set in the crank case by the petcocks is so high that the cylinders automatically get too much oil. This causes smoking and carbon deposit. It is best to put in a little less than the amount fixed, and then replenish in small quantities every fifty or one hundred miles, taking care that the oil supply does not get too low.

NO HORSE MARKET.

It looks if there will be no market for American thoroughbreds except at home in the near future. With South America closed, England agitating a tax on the American product and France closing even its steeplechases to foreign horses, the breeding industry in this country will have to find a market here or give up business.

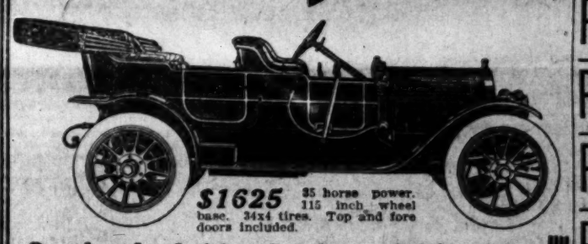
Some one has added to the list of prizes to be given in the Jacksonville automobile races, late this month, a Florida orange grove. A number of jests regarding handing some one a citrus fruit leap naturally to the tongue.

Who's Who in the Angel Camp at Murrietta.

Name	Position.	Birthplace.	Wt.	Hgt.	Played 1910.
Frank Dillon,	First base	Normal, Ohio, 1873.	180	6- 2	Los Angeles
Fred Abbott,	Catcher	Versailles, Ohio, 1881.	185	5-10	Toledo
Tom Daley,	Third Base	DuBois, Pa., 1885.	165	5- 5	Los Angeles
Bert Delmas,	Short Stop	San Francisco, 1884.	171	5- 8	Los Angeles
Ed. Klein,	Pitcher	San Francisco, 1891.	144	5-10½	Los Angeles
Wm. Grindle,	Catcher	Grand Rapids, Mich., 1884.	195	5- 8	Los Angeles
John Rawlings,	Short Stop	Bloomfield, Ill., 1892.	150	5- 7	Long Beach
Harry Deal,	First Base	Bedford, Pa., 1887.	180	6-	Bedford
George Metzger,	Second Base	St. Louis, 1884.	160	5- 9	Hartford
Ed Teck,	Right Field	Toronto, Canada, 1887.	184	5- 8	Santa Ana
Roy Akin,	Third Base	Columbia, Tenn., 1882.	180	5- 8	Seattle
James Agnew,	Pitcher	Portland, Ore., 1890.	160	5-10	Santa Clara
George Wheeler,	Pitcher	Methuen, Mass., 1889.	180	5-10	Los Angeles
Arthur Crips,	Pitcher	Clarenden, Iowa, 1884.	200	6- 2	Olinda
Ivan Howard,	Second Base	Elliott, Ill., 1886.	165	5-10	Los Angeles
William Toser,	Pitcher	St. Louis, Mo., 1882.	188	6-	Los Angeles
Elmer Thorsen,	Pitcher	Elliott, Ill., 1886.	187	6- 2	Los Angeles
Lee Delbi,	Pitcher	Los Angeles, 1890.	200	6- 2	Los Angeles
Louis Lockart,	Pitcher	Long Valley, Cal., 1888.	185	5- 8	Neb. Indians
James Concannon,	Pitcher	Los Angeles, 1891.	155	5-10	Perris
George Coleman,	Pitcher	Kansas, 1885.	190	5-	Did not play.
Elmer Criger,	Pitcher	Log cabin, Indiana, 1884.	165	5- 8	Los Angeles

Doc Finlay, the conditioner, refused to give his age, although Dillon says he is sure Doc was born shortly after the battle of Waterloo.

Mitchell



$1625 35 horse power. 115 inch wheel base. 34x4 tires. Top and fore doors included.

One hundred fifty Southern Californians have bought 1911 Mitchells.

Is it wise for you to fail to thoroughly investigate this popular car?

You cannot appreciate the folly of failing to investigate the 1911 Mitchell until you have examined in detail the splendid construction of this car. We claim for the Mitchell—

That it is the strongest medium-priced car sold.

That it has given better service in Southern California than any other medium-priced car.

That it will give you more value for every dollar you spend than any other car you can buy.

We have the strongest kind of proof to back up these claims or we would not make them.

Please don't persuade yourself or let somebody else persuade you not to see the Mitchell by reasons based on insufficient knowledge. There is just one way to find out—come yourself and see. We will gladly spend an hour or five hours giving you the facts.

GREER-ROBBINS COMPANY

1501-1505 SO. MAIN. Bdwy 5410; Home 22813.

MERCER

When you buy a Mercer you buy a Car made by John A. Roebling Sons & Co. of Trenton N. J.—A sufficient guarantee of performance and quality backed by an organization that is here to stay.

Every Mercer sold today is helping us build up our future business.

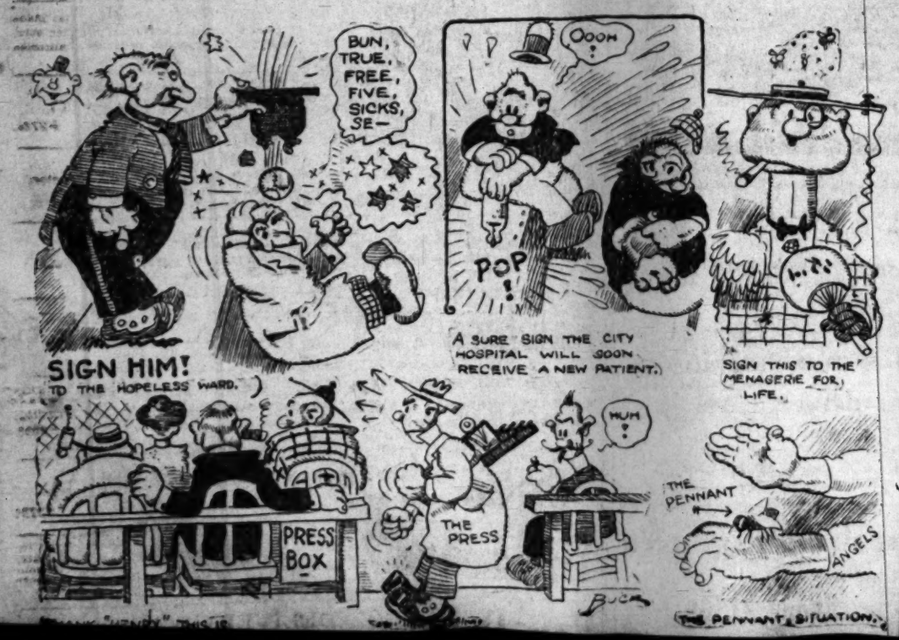
Where else can you buy so much service for *$2500* including fine equipment.

Will you favor us with an inspection of the 1911 models at your convenience.

Thomas-Mercer Motor Car Co.

Main 2191 842-44-46 South Olive Home 10927

Signs of the Baseball Season.



LICENSED MOTOR CA ASSOCIATIO

Autocar — M. S. BULKL N.E. Cor. Main and Sunset South 40

Buick and Oldsmobile — HOW F3630.

Cartercar — WOOLWINE MO 1122-26 South

Chalmers — HUDS WESTERN MO Main 3196. 727 South

Corbin and Glide — CORBIN GOODE CH Home A1397.

Detroit Electrics — California 12TH AND 100 E. Union St.

E-M-F- "30" — Flanders "20." LORD MO 1032 S. OLIVE STREET

Elmore and Stearns — AND OHIO ELMORE Bdwy.

Franklin — R. C. HA Twelfth Main 404.

Hupmobile — TRI-STATE 1124-28 S. Olive St. Phones

Jackson and Fuller — CHARLE Broadway

Knox — DOERR-BRO 1205 South Main 7853.

Locomobile — LOS ANGELE Pico Main 2514.

Matheson-Overland — RENTO Main

Mitchell — GREER-ROBB 1501 Broadway 5410.

Pierce-Arrow — W. R. 1227-9 Broadway

Pope-Hartford — Wm. R. 1023 Main 7378.

Premier — PREMIER MO L. H. Schwacke, Main 879. 1127 SOUTH

Pullman — MILLER & W 1140 South Broadway 2907.

Regal — BIG 4 AUTO C. S. A 1047-49 SOUTH OLIVE

R & L Electrics — R. & L. 2114 W. 7th

Stevens Duryea — EASTERN 825-827 Main 2565.

Thomas and Mercer — Th Co. Main

Waverly Electrics — W. A. Garage and Ingliss

Winton — W. D. HOWARD 1238 S. Broadway 4180.

Have your Top made to order in Los Angeles where they make the best in the world from goods suitable for this climate and where they have that peculiar feature called "Right."



5-PASSENGER TOURING C M. L. MORAN Main 5416

A COMPLETE FISHI FOR $375

This price includes delivering in the have to be seen to be appreciated. JOE FELLOWS YACHT & LAUNCH CO.

Have You Been "Pi yet for not having your lamps lighted? We charging. Magneto and coil repairing. ELECTRIC EQUIPMENT F5050.

DON LEE — CADILLAC 1218 S. "Stoddard Dayton"

Kissel Kar

GAUNT RESCUES HIS WOMENFOLK.

Backing a grocery wagon into the raging torrent of the Santa Anita River, yesterday, C. H. Gaunt, general superintendent of the Western Union Telegraph Company, rescued an auto load of women from the flood waters and brought them safely back to Los Angeles.

Supt. Gaunt, who is visiting here, with Hugh McPhee, district commercial superintendent of the company, and their wives and a friend or two, were returning from a drive to Monrovia in an auto. Thinking that the Santa Anita was easily fordable, Gaunt's chauffeur drove the machine into the water, but it sank far deeper than he bargained for and the whole outfit was soon awash in the torrent, barely escaping from being capsized.

The women screamed and clung to the machine, while the men jumped into the flood and waded ashore, with difficulty, the water coming to their armpits. The engine was "killed," and they were unable to pull it out, so they secured a team and the grocery wagon. Wet through and through the party hurried to Los Angeles. The car is still marooned in the flood.

PURITANS BEAT POMONA TEAM

(Continued from First Page.)

few seconds of joy to the hearts of the Claremont rooting section when he ducked over the low hurdles at a winning clip. He straddled the last obstacle exactly even with Stine, but that tow-headed little speedster forged ahead in the last strides and won. Stine said after the race that his tumble in the meet against Stanford last Saturday when he tripped over a hurdle seemed to haunt him every step of the race, and he almost fell over several of the hurdles.

Coach Stanton protested the 440-yard race, in which Walton and Wallace for U.S.C. took first and second, respectively. He claimed that the 'varsity athletes had "boxed" Sloane as they went around the first curve. As no inspectors saw the foul, the protest was not allowed.

Results:

Mile run: Fisher (P.) won, Smith (U.S.C.) second, Sturgis (P.) third; time, 4m. 32s.

The 100-yard dash: Throop (U.S.C.) won, Gillette (P.) second, Martin (U.S.C.) third; time, 10 1-5s.

The 120 hurdles: Hunter (U.S.C.) won, Olmsted (U.S.C.) second, Lorbeer (P.) third; time, 16 4-5s.

The 440-yard dash: Walton (U.S.C.) won, Wallace (U.S.C.) second, Lorbeer (P.) third; time, 52 4-5s.

The 220-yard dash: Throop (U.S.C.) won, Gillette (P.) second, Martin (U.S.C.) third; time, 22 2-5s.

The 200-yard hurdles: Stine (U.S.C.) won, F. Lorbeer (P.) second, Blair (U.S.C.) third; time, 27s.

The 880-yard run: Hall (U.S.C. won, Billings (P.) second, Rice (P.) third; time, 2m. 3s.

The two-mile run: Sturgis (P.) and Fischer (P.) tied for first, Warren (P.) third; time, 10m. 23s.

Mile relay: Pomona won; time, 3m. 23 1-5s.; team, Sloane, F. Lorbeer, L. Lorbeer, Gillette.

Hammer throw: Richardson (U.S.C.) won; Barnes (P.) second; Crinklaw (U.S.C.) third; distance, 127ft. 5in.

Pole vault: Richardson (U.S.C.) won; Watkins (U.S.C.) Clarke (P.) and Barnes (P.) tied for second; height, 11ft. 6in.

High jump: Chaffee (U.S.C.) won; Godbe (U.S.C.) Clarke (P.) and Seaver (P.) tied for second; height, 5ft. 7in.

Shot put: Montgomery (U.S.C.) won; Kingman (P.) second; Gardner (P.) third; distance, 33ft. 4¾in.

Discus hurl: Bogart (U.S.C.) won; Carver (P.) second; Barnes (P.) third; distance, 103ft. 5½in.

Broad jump: Harris (P.) won; Gower (U.S.C.) second; Brooks (P.) third; distance, 20ft. 5½in.

Stops Aeroplane Flights.

SAN FRANCISCO, March 11.—A report was brought here yesterday by the steamer Mongolia from the Orient that Aviator J. C. Mars was prohibited by the British authorities from making flights at Hongkong. The British government has strict regulations against the use of aeroplanes within sight of fortifications. Mars, who left here in January, gave exhibitions in Honolulu, but it is said he planned to make Hongkong the scene of his most ambitious work of the present tour.

Harris Hanshue will leave this week for Salt Lake City, where he will establish a branch for Leon T. Shettler, who has added Utah to his Apperson and Reo territory.

PAPKE KNOCKS OUT DAVE SMITH.

[Associated Press Night Report.]

SYDNEY (N.S.W.) March 11. Billy Papke, the American middle-weight, knocked out Dave Smith, the Australian middle-weight champion, in the seventh round today. Last month Papke lost to Smith on a foul in the tenth round.



Peerless

40 H. P. Roadster

This splendid car for sale, reasonably.

O. WERNER

GOLDEN STATE GARAGE

2132-38 W. Pico.

Space Filled.

BIG SHOW OF MOTORCYCLES.

Los Angeles Club to Hold Second Exhibition.

Every Type of Two-Wheeled Craft Is Entered.

Local Organization Record Best in Country.

Motorcycles including every type and variety from the first old "bone shakers" to the smooth running 1911 models will be on exhibition at the Second Annual show of the Los Angeles Motorcycle Club at Nos. 631-33 South Spring street beginning tomorrow.

Every available inch of space in the large new building has been taken and the show promises to be by far the best exhibition ever seen in Los Angeles. A committee composed of Roy Symonds, A. F. Porteous, A. H. McCullough, G. Blaylock, Percy Powers and M. Davidson has been working for days getting ready for a show that is truly representative of the Los Angeles Club which is one of the largest in the country.

Up to the present time this is the only exclusive motorcycle show ever held in the United States. In most instances the motorcycles are exhibited as a side line with autos.

The inside of the show room has been decorated until it is one mass of bunting, flowers and motors, with accessories. No expense has been spared to make the exhibit as attractive as possible. It will be a veritable museum of the motorcycle world.

A number of the oldest machines in existence; machines that were made years ago during the experimental stage of the motoring game, will be included in the display.

The club held its first motor show last year in the club house on San Pedro street. The quarters there were small and the situation out of the way but the success both financially and in other ways was so great that the members determined to make the display this year a record breaker.

Special quarters for reception of out of town members as well as for the ladies' auxiliary have been fitted up at the show. The organization claims the distinction of having developed a large number of the local and national motorcycle champions such as Derkum, Graves, Ward, Balke, Seymour and Kittle.

All of these riders were at one time members of the local club and in some instances it was in the races and stunts pulled off by the organization that the riders got their start in the racing world.

For a number of years the Los Angeles Motorcycle Club had the largest membership of any similar organization in the country. News of the doings of the local riders has always been sought by the leading motorcycle journals of the United States.

There is no other place in the country where motoring can be carried on the year round to as good advantage as here in Southern California and for this reason the organization since it started in 1904 has been in the forefront.

We Guarantee

You Absolute Wind Shield Satisfaction

The best French Plate Glass; 14-gauge new metal tubings; castings from ingots of new brass; the best workmanship and value throughout in

HEARD'S AUTOMATIC MULTI-ANGLE GLASS FRONT

Handsome enough for any car, noiseless, automatic, unbreakable and built to last a life-time, and in addition, equipped with the new, protected hinge that gives you any desired angle with the pressure of one hand. No nuts or thumbscrews to loosen. Nothing to rattle. Locks automatically wherever placed.

Will you investigate our claims and ascertain yourself why we can guarantee it so fully?

At Your Dealers, or Write, Call or Phone to the Manufacturers.

HEARD MFG. CO.

1318 S. MAIN ST. LOS ANGELES

Phone 21285

Second Annual

Motorcycle Show

Given by Los Angeles Motorcycle Club

631-33 S. Spring Street

March 13th to 18th Inclusive

Admission 25c

List of Exhibitors:



Excelsior Auto Cycle

Battery ..$240
Magneto $265
Twin $325

A full line will be shown at this show.

The 1911 Excelsior is certainly the finest machine ever put before the public.

W. H. WHITESELL, 628 S. Spring Street

Distributor for California. Write for Agency proposition, Catalogues, etc.

Racycle

Motorcycles in all their different styles will be in the Show---Prices $200 to $260. Look them up.

F.M. JONES, Agt., 639 S. Spring St.

The Three Aces — **EMBLEM PIERCE R. S.**

4 to 7 h.p.—$225 to $400

Meet Us at the Show

JOHN T. BILL & CO.

953-955 South Main Street

M Our line is "4," Battery model, $175.00. "4," Magneto model, $240.00, and the only real balanced "7," Turn in U. S., $315.00. Bosch Magneto and Schebler Carburetor Distributor. Lincoln Holland, 1034 S. Main street. **M**

C. L. SMITH, Corner Eighth and Olive Streets

FLYING MERKEL MOTORCYCLES

The only motorcycle with spring frame and spring fork. The proof that the Merkel is right is that you cannot buy a second-hand Merkel. See them at the show.

WARNER MOTORCYCLES

INSTRUMENTS ARE ABSOLUTELY ACCURATE, STEADY AND DURABLE

748 SO. OLIVE ST.

NEW ERA AUTO CYCLE—Sensation of Eastern Shows.

The following new and novel features appeal to all lovers of the Motorcycle: The Free Motor, The Ball Bearing Motor, The Noiseless Motor, The Hand-Cranked Motor, The Two-Speed Transmission, The Foot Board, The Comfortable Form Seat, The Internal Expanding Brake, The Cushion Spring Fork, The Sixty-Two Inch Wheel Base, The Elimination of the Pedals, The Magneto or Battery Ignition, The Greatest Hill Climber Built. Bdwy. 2333—F3356. FRED F. EVERETT. 607 W. Pico.

Distributor in Ventura, Riverside, San Bernardino, Orange and Los Angeles.

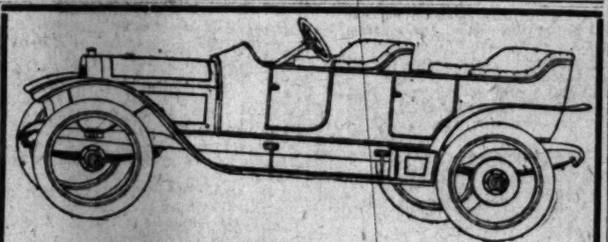
THE SINGER MOTORCYCLE WORKS

Reground cylinders, all kinds mechanical work and motorcycle parts.

JOE SINGER, Prop. 2218 South Main St. Phone South 1960.

HOLMES & KITTLE,

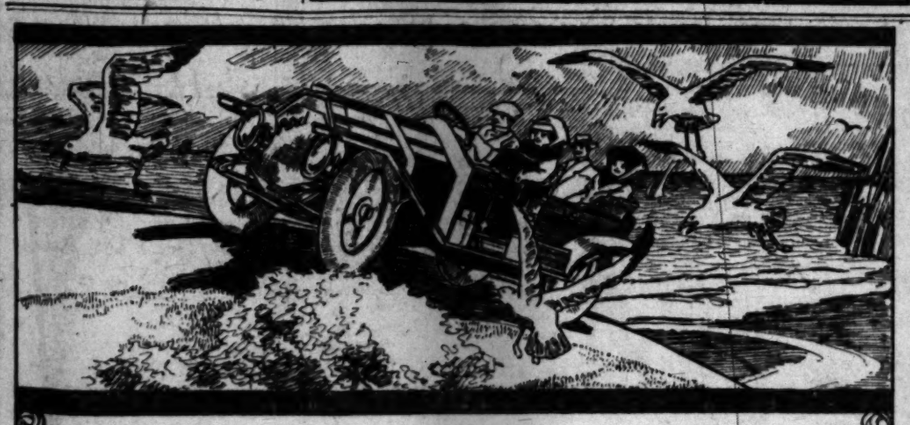
Successors to R. K. Holmes, inventors and manufacturers of the H. K. SPRING TANDEM. Spring seats and Spring Forks, Motorcycles, Bicycles, Repairing and Sundries. Phones—Main 3700; F1651. 116 E. SEVENTH ST.



Light Weight Auto-Bodies. Fore-Doors A Specialty.
Hoods, Fenders and Tanks. Tailor Made Tops.
Painting and Repairing, Promptly Done by the

WESTERN AUTO-BODY & MFG. COMPANY

Telephone F 4623 — 416-418 East Ninth Street



Ride in the Petrel!

Experience to your own satisfaction what it means to enjoy the power and speed of this splendid car, with no vibration from rolling gears. See for yourself the immeasurable superiority of the WAITE FRICTION DRIVE over all other forms of transmission. Let us prove that the Petrel has taken the friction drive principle beyond the experimental stage and made it available for a REAL car, instead of a near car.

The Waite Friction Drive

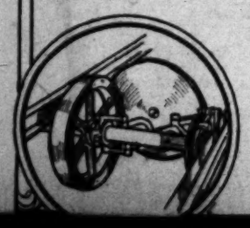
is conceded by experts to be the most efficient yet produced.

For Immediate Delivery

2-30 H. P. Touring Cars
1-40 H. P. Toy Tonneau

The Petrel is Superior to ANY Gear-driven Car

in its freedom from noise and vibration, in the amount of power it delivers to the rear wheels, in its smoothness and ease of operation. 30 H.P., equipped, $1650 f.o.b. Los Angeles. 40 H.P., equipped, $1750 f.o.b. Los Angeles



Williams Automobile Co.

Distributors for All California

1349-51 So. Main St. — Phone 21369

Times Directory of Automobiles and Accessories

Acme — ELECTRIC AUTO WORKS. Battery Charging, 35c. Expert Magneto and Coil Repairing. Agency for high-grade Storage Batteries. 1019-21 So. Main. A3050. F. W. Jackman, Prop.

Alco — Built and Guaranteed by AMERICAN LOCOMOTIVE CO., 1246-8 So. Flower. Rand & Chandler, So. Cal. Agents. F2637. B'way 3283.

American & Ohio — CARS. General repairs and machine shop open until midnight. Gear cutting, milling and slotting a specialty. American Automobile Agency, F4268. 1210-1212 S. Olive.

Auburn — TOURIST PARTS. W. J. BURT MOTOR CAR CO. 10th and Main Sts.

Auto Accessories — Western Rubber Supply Co. 1011-15 So. Olive St.

Automatic — MULTI-ANGLE GLASS FRONT. The "Guaranteed" Shield, with the Perfected "One-hand Pressure" Automatic Locking Hinge. Wind-Shield and Radiator Repairs. All Kinds of Sheet Metal Work. HEARD MFG. CO., 1318 S. Main St. Phone 21285.

Babcock Electric — Noted for its long life batteries, speed, perfect control and hill climbing ability. Home 23847. West 208. 1844 South Figueroa.

Bergdoll — "Backed by Millions." Touring Car or Roadster. Fore-Door and Open Styles. $1785—$1850 f.o.b. Los Angeles. FRED REYNOLDS, Agt., 816 S. Olive St. Home A5873.

Brush — $515. IMMEDIATE DELIVERY. The Only One Cent Per Mile Automobile. 1512 SOUTH GRAND AVE. Phones 22290; Broadway 5132. Agents wanted for outside towns

Croxton — "BUILT with KRUPP STEELS." $2250—ALL MODELS—$3500—Guaranteed for Life. BRICKER MOTOR CAR COMPANY, 1231 S. Flower St. Main 8680. Home 60151.

Diamond Tires — All sizes and types to fit any make of rim. The Diamond Rubber Co., 1207-09 S. Main. Main 7551; F7705.

Empire Tires — Wear longest. A few of our Specialties that are unexcelled: Peerless Inner Tubes. Tire Preservers extending the life of your old Casings, 32x3½—$5.75. Other sizes proportional. Tire Releasing Tool, $1.25, saves your temper. EMPIRE TIRE AND RUBBER CO., 1213 S. Main St. Phones: Main 177; F1912.

Enger 40 — A Car of the Better Class at a Price You Can Afford to Pay. BROWN-SYMONDS CO., 1142-1144 South Olive St. A2241.

Firestone-Columbus — Warren-Detroit "30" and Columbus Electrics. California Automobile Co. 950-952 S. Main St.

Ford and Velie — Frayer-Miller Truck. STANDARD MOTOR CAR CO. Twelfth and Olive Sts. F4828. Bdwy. 5700

Garage — Pacific Motor Car & Aviation Co., 1217-1231 So. Flower St. Open Day and Night. Home 60181. Main 8680.

Goodyear — RAINCOAT COMPANY. Headquarters for AUTO COATS, CAPS and GLOVES. 210 South Broadway

Grabowsky — The Car That Has Made Auto Delivery a Success. Hawley, King & Co., 224-8 South Los Angeles Street.

Halladay — HALLADAY MOTOR CAR CO. $1150 to $2650. Easy Sellers. AGENTS WANTED. 1224-26-28-30 So. Olive St.

Haynes — Finest Car Built in America. HAYNES AUTO SALES CO. F3270—Bdwy. 4194. 1218 South Olive St. Licensed Under Selden Patent. Agents wanted throughout Southern California and Arizona.

Howard — Demountable Rims. Tires Changed in Less Than One Minute. Clyde M. Welsh, 915 Santee St. F5233; Main 1076

If in Trouble See — SAM the Auto Man, 115 E. Tenth Street. Bdy. 2876. A4203.

Inter-State — THE GREATEST AUTOMOBILE VALUE ON EARTH. 40-H.P., 5-passenger Touring Demi-Tonneau, Roadster, $1650; 16-H.P. "Torpedo," the most striking car on the road, $2150. MORROW LOOMIS & CO., 954 So. Grand Ave. Phones Broadway 5921, A3943. Licensed under Selden Patent.

Lexington — BURKHARD-CRIPPEN MOTOR CAR CO. Pico and Grand Ave. F4563 Broadway 3091

Lozier—Amplex — Now handled by BEKINS-SPEERS MOTOR CAR CO., 1026 So. Olive St. F3635 Main 1891

Marmon — The Easiest Riding Car in the World. Champion Stock Car in Speed and Endurance Events Past Year. GILHOUSEN BROS. 1136 So. Olive Street Phone F1084; Broadway 3858

Moline "35" — A Car of proven worth. This is the car that made such a remarkable record in the 1910 Glidden tour. WM. GREGORY, Distributor Southern California and Arizona. 462 North Main St.

National — "40"—PRICE $2950 AT LOS ANGELES. NATIONAL MOTOR CAR CO. 1130-32 S. Olive St. Office 656 P. E. Bldg. F2774.

Petrel — FRICTION DRIVE CARS. 22 to 40 horse-power, $950 to $1750 f. o. b. Los Angeles. WILLIAMS AUTOMOBILE CO., 1349-51 South Main Street Phone 21369.

Perkins — IMPROVED GLASS FRONT. A. D. Perkins, Manufacturer of Auto Accessories. Corner Pico and Flower. F3843.

Rambler — The Car With the Spare Wheel. W. K. COWAN, Agt. 1138-40 South Hope Street.

Reliance — RAPID AND RANDOLPH TRUCKS and 1000-lb. Delivery Wagons. Pioneer Commercial Auto Co., O. R. Fuller, Mgr. Main 1951 and F6886. 237 E. Market St.

Schacht — SIEGMUND MOTOR CAR CO. Main 2138. 1231-1233 So. Main St. F3974

Twitchell — Air Gauges — accurate, certain and sure, assist you in keeping your tires in perfect condition, because they register the air pressure in them correctly. Better carry one in your vest pocket. W. D. NEWERF RUBBER CO., 949-51 South Main Street. Phones F6801; Main 6463.

Van Dyke — DELIVERY WAGON



Photo by Mushet.

The Hobble Nightie.

This is the legitimate, logical, expected, undeniable, last-born child of the hobble skirt. Those who prefer flowing draperies de nuit may console themselves that tootsies drawn up under the hobble on a cold night will be kept as snug and warm as little catlets under a mamma cat. Muggins Davies is the pretty party within this 1911 model. The cap which she wears doesn't go with the nightie, but will be charged extra. Neither does the candle. In fact, the candle doesn't belong at all, for the hobble nightie is as up-to-the-minute as a Tungsten, but Miss Davies carried it because she believed it "looked pretty."

Great Player.

CAPABLANCA IS STILL LEADING SPANISH CHESS TOURNAMENT.

BY C. F. PIERCE.

CAPABLANCA tightened his hold upon first place in the international chess master's tournament at San Sebastian, Spain, in which he had held the lead from the first through the eighth round without the loss of a single game, by defeating Janowski, the French champion, in a game adjourned by them in the fifth round in a position which was thought favorable to the Parisian. The young champion of all America, however, by a few deep and incisive strokes neutralized the advantage of position and thereafter steadily improved his game until the resignation of his opponent was forced.

This victory placed the young Cuban one and one-half points in the lead, having a total of six and one-half games to his credit for the eight rounds, three being scored as draws counting half a point each.

A. K. Rubenstein, the Russian champion, follows next on the score sheet, with five points, having moved up from seventh to second place by defeating Janowski and Leonhardt in two adjourned games. Frank Marshall, United States champion, and Carl Schlechter, champion of Austria, are tied for third and fourth places with four and one-half points each, and Dr. Tarrasch has only his chance of saving an adjourned game with Teichman to enable him to stand above his four point score.

Capablanca was scheduled to play Schlechter on the ninth round the issue of which will practically determine the Austrian's chances of heading the Cuban, who must lose a point on his bye of the eleventh round. The Cuban plays Marozcy on the tenth round, after which his task will be lighter against Spielman, Rubenstein, Teichman and Vidmar in succession, only the brilliant Russian being considered likely to cause him trouble.

LATEST REPORTS.

Since the last report by rounds Schlechter defeated Durs in the fifth, Leonhardt beating Marozcy, and Vidmar disposed of Bernstein in the same day; the other games were adjourned.

In the sixth round Marshall beat Vidmar, while the games between Burn and Teichman, Tarrasch and Rubenstein, and Niemzowitsch were drawn, and the rest adjourned.

In the seventh Marshall beat Teichman, Capablanca beat Leonhardt, and draws were scored between Spielman and Tarrasch, Rubenstein and Burn, and Marozcy.

In the meeting of Capablanca and Niemzowitsch, the youngest competitors in the tourney, wherein Capablanca won with the black pieces from the Russian. Burn beat Bernstein and Janowski defeated Teichman. Tarrasch drew with Vidmar, and Schlechter with Maroczy.

After the playing of adjourned games, the score stood as follows:

	W.	L.		W.	L.
Capablanca	6½	1½	Burn	3½	4½
Rubenstein	5	3	Bernstein	3	4
Marshall	4½	2½	Niemzowitsch	3	4
Schlechter	4½	2½	Janowski	3	3
Spielman	4½	2½	Duras	3	3
Tarrasch	4	3	Leonhardt	3	3
Vidmar	4	3	Teichman	3½	4½
Meroczy	4	4			

INTER-CLUB CORRESPONDENCE MATCH.

The appended table shows the line up of the two teams in the chess correspondence match between the Chess and Checker Club of Southern California and the Cabrillo Club, of San Diego, the pair of players at each board contesting two games in which each has one attack.

The Los Angeles team has lost two games at board number seven, and one at board thirteen. The San Diegans have lost two games at board fourteen

Chess and Checker Club of Southern California, Los Angeles.	Board.	Cabrillo Club, San Diego.
C. F. Pierce, Capt.	1	Rev. E. B. Adams, Capt.
C. J. Gibbs	2	A. G. Pearsall
H. N. Wells, sub. for J. E. Ford	3	Dr. H. Stephen Smith
J. B. Pridham	4	A. V. Geldert
W. B. Lee	5	J. A. Rica
I. L. Gilbert, sub. for Maj. H. H. Hall	6	Victor Wildt
S. Shipman	7	Coupland Thomas
S. W. Peterson	8	Dr. Fred Baker
O. Barnett	9	R. A. Hazen
E. H. Blundin	10	J. W. Brown
J. E. Woodbury, sub. for Dr. E. B. Graham	11	Fred C. Parrigo
N. F. McMurray	12	F. H. Hall
L. A. Darlin	13	C. Thomas
D. G. Holt	14	A. P. Williams
J. E. Carr	15	Erling Rhode
Resa Ramos	16	N. S. Jolls

MADE-OVER PLAYERS.

"Did you ever stop to think," remarked Manager McGuire of the Napa to a reporter at the training camp at Alexandria, Ga., "that I have a peculiar outfield? Outside of Dave Callahan, every one of the men who will be in our outfield this season started out in some other position. Graney was a pitcher until last year, when he signed him up for the outfield. Joe Jackson was a pitcher, but shifted to the outfield because of his batting. Ted Easterly was a catcher until last August, while Walter Doan is just taking up outfield work regularly for the first time. Joe Birmingham was an infielder in the New York State league, playing first, second and third, or all I know Callahan may have started out in some other position.

"But that is nothing new," said Bob Gilks. "Some of the most famous outfielders in the country started out in other positions. Elmer Flick was a catcher; Mike Tiernan, George Van Haltren, Mike Donlin, Si Seymour, Jimmy Ryan and Jesse Burkett were pitchers, and Willie Keeler was a third baseman. For that matter, half of the men who have acquired more or less fame as ball players worked in one or more positions before settling down in the one in which they became the most at home. Lave Cross was considered a mighty good catcher before he took to playing third. Hughey Jennings played nearly everywhere on the team before he settled down to covering short."

GAME BY JORDAN.

The following game was played by Alfred Jordan (black) against George Meiklejohn (white) in a simultaneous performance of eighteen games at the Chess and Checker Club of Southern California during the visit of the English champion to Los Angeles in February. The comments are by an expert observer:

SINGLE CORNER.

11—15	23—16	23—16	3—10	7—10
22—18	6—10	5—9 (b)	6—22	15—22
15—22	22—17 (a)	26—22	17—14 (c)	10—15
25—18	9—14	15—19	29—25	22—25
8—11	18—9	16—12 (c)	14—10	15—18
29—25	5—14	14—18 (d)	25—22	25—29
4— 8	27—23	22—15	10— 7	18—22
25—22	11—15	2— 8	1— 5	29—25
12—16	31—27	12— 3	7— 2	28—24
24—19	8—12	19—23	5— 9	26—27
16—20	30—25	27—18	2— 7	22—14
19—15	12—19	10—19	9—13	25—21
10—19				

Black wins by first position.

a. Leaving the authorities; Spaythe gives 16 to 12.

b. Jordan hesitates long and studies hard on this move.

c. Meiklejohn has high hopes.

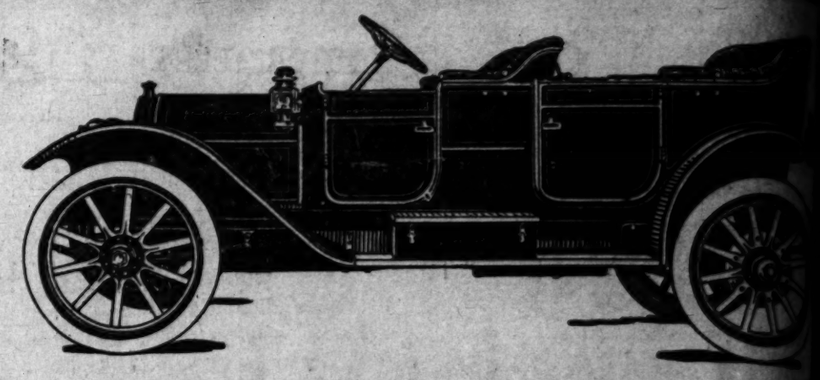
d. A surprise, showing a conception of great depth.

e. ... there a draw for white?

REPORT FAVORABLY.

The Aldermanic Committee on Finance of the City of New York having reported favorably on the proposition to establish a municipal garage to be maintained by the city, special revenue bonds to the amount of $15,000 will be issued for the start of the project. The new garage is to be located at the Brooklyn end of the old bridge, and as many as possible of the city-owned automobiles will be stored there overnight.

A horse owned by John Haley, of near Mount Cuba, died the other day despite the treatment of a Kennett Square veterinarian, who was called in. The animal was cut open to determine the cause of death and three lizards and a snake were found near the lungs and heart. It is supposed that the lizards were swallowed in a gulp of water, but how the snake entered the animal is a mystery. It pressed against the horse's heart, causing



This is the New Chalmers Fore-Do

This Car Has Everything You Want

Chalmers 30 Touring Car with Bosch Magneto Prestolyte and Lamps $1750

WHAT better car can you want than a Chalmers "30?" What more can you buy with any amount of money? You could buy a seven-passenger car, or you could buy more power.

That is all. If you want a seven-passenger car, all right.

As for more power, you can get it, if you want to pay for it, but you do not need it on any car not carrying more than five.

This car won the 1910 Glidden Trophy in competition with cars twice its price and power.

It has power enough to pull through streams, through swamps and through sands.

It has speed enough to make every control on time; it has as much speed as any one can use.

And in addition to endurance and reliability you cannot buy more beauty, either of line or finish, than you can get in the Chalmers "30." No car, no matter what the price, affords more delight than the Chalmers.

What more do you want, then, in a car than you get in the Chalmers?

WESTERN MOTOR CAR COMPA

"You get something more than a good Motor Car—You get Servic

Wicket Men.

CRICKET LEAGUE FOR BRITISHERS.

ENGLISH, IRISH, SCOTCH AND WELSH AGGREGATIONS.

Southern California Clubs to Arrange Big Matches for the Season. Santa Monica Supremacy to Be Disputed—San Diego May Come in.

Members of the Los Angeles Cricket Club are formulating plans whereby the number of teams may be increased and practice games started at an early date. A meeting of all cricketers in Southern California is to be held on Monday evening at 8 o'clock in Mammoth Hall.

The object of this meeting is to discuss cricket prospects; to meet Arthur Jewell of Canada, who is starting a Canadian club and who wishes to combine lacrosse and cricket clubs into a British Athletic Association.

Jewell's idea is to form a separate club, but as John Alton, president of the Los Angeles Cricket Club, considers that the present ground is large enough to have lacrosse and cricket games pulled off at the same time, the members of the cricket organizations will try to induce Jewell to combine with them to form one big club.

Some of the members have suggested that four cricket teams be formed similar to those of three years ago; these teams to be uniform in batting and bowling. It has been suggested that the teams be composed as nearly as possible of English, Scotch, Irish and Welsh players; the Scotch team to be captained by A. R. Mitchell or J. F. W. Allen; the English team by T. D. Bamford or H. F. Elliot; the Irish by P. J. Higgins; and the Welsh by W. Wilkes or some other well-known player; such teams to bear the name of their patron saint, or the national emblem. In this manner keenly contested games would follow.

The St. Patrick contingent would hustle if the "Taffys" thought they could tread on the coat-tails of the Irishmen, and the Highlanders would get their claymores out if the followers of St. George mistook them for a dragon. Such rivalry is good for sport and makes the games highly interesting.

By electing such men as captains, men who know the game from A to Z, the club will flourish and cricket will be given such an impetus that outside clubs will have no trouble in arranging matches.

The great drawback to local cricket last year was that Santa Monica hogged all the best players, with the result that Los Angeles was not in it. T. D. Bamford made a splendid captain and never failed to put a team in the field, although he knew that he was in for a trouncing. Twice his team nearly defeated the champions, and, had catches not been dropped at a critical stage of the game, Santa Monica would not have had such a walk-over.

San Diego has a good cricket club and has given the local talent a taste of what it can do. Bamford and his men tried conclusions with them, but were unable to defeat the San Diegans. The tables will be turned this year as Los Angeles has plenty of recruits and with an early start the men will soon be in good form.

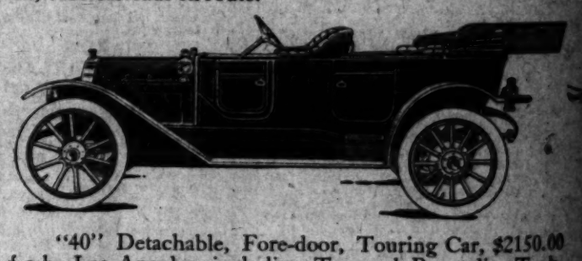
C. P. Hurditch will in all probability captain Santa Monica. With Fresno on the cricket map some exciting matches will be pulled off this summer. In the fall an English team is due, when All Southern California will be taxed to its utmost to give a good account of

THE LEXINGT

When you buy a "LEXINGTON" you get more than "Automobile." You get the last word of style, correct co and service.

Ask a "Lexington" owner.

Ten Carloads of 1911 "Lexingtons" have been delivered, four carloads en route.



"40" Detachable, Fore-door, Touring Car, $2150.00 f.o.b. Los Angeles, including Top and Presto-lite Tank.

Allow us to demonstrate the "Lexington" which will convince you that it is the most flexible and easiest riding motor car built.

Burkhard-Crippen Motor Car Co.
Pacific Coast Distributors
Pico St. and Grand Ave., Los Angeles, Cal.

BOWLING SCORES.

Electric League:

TEAM STANDING.

	Won.	Lost.	P.c.
Woodill-Hulse Electric Co.	86	14	.860
Western Electric Co.	74	27	.742
Westinghouse El. Mfg. Co.	70	35	.666
So. California Electric Co.	65	35	.650
Electrical Supply Co.	58	47	.571
L. A. City Dept. of Elec.	56	48	.553
Newbery-Bendheim Co.	50	50	.500
Gans Bros. Electric Co.	43	57	.430
Holabird-Reynolds Elec. Co.	24	81	.228
Pacific States Electric Co.	20	79	.222
L. A. Duncan Electric Co.	20	75	.210

INDIVIDUAL AVERAGES.

Name—Team.	Games.	Pins.	Av.
Myers, Woodill-Hulse	90	15,324	170
Roop, Woodill-Hulse	99	16,712	168
Arbogast, Newbery-Bendheim	95	16,029	168
Grass, So. California	100	16,589	165
Hedges, L. A. City Elec.	100	16,313	163
Rendler, So. California	75	12,279	163
Noble, Westinghouse	48	7,825	163
Runyan, Western Electric	95	15,575	162
Thomas, Woodill-Hulse	100	16,064	160
George, Western Electric	80	15,711	158
Spring, Western Electric	100	15,428	154
Potter, Electrical Supply	100	15,286	153
Mann, Westinghouse	102	15,557	153
Potts, Westinghouse	80	13,050	152
Fanning, So. California	62	9,343	150
Lowe, Elec. Supply Co.	100	14,950	149
T. Beadle, L. A. Duncan	80	11,979	149
Corwin, Gans Bros.	95	13,970	147
Munsie, L. A. Dept. of Elec.	85	12,394	145
Pierce, Electrical Supply	105	15,111	143
S. F. Snow, Holabird-R.	105	15,021	143
Hoag, Westinghouse	37	5,309	143
Adams, Gans Bros.	93	13,062	141

Matches scheduled for the Brunswick Alleys next week:

MONDAY—Woodill-Hulse vs. Brock & Feagans; Westinghouse vs. Harris & Frank.

TUESDAY—F. O. Engstrom vs. Electrical Supply; Western Electric vs. Westinghouse.

WEDNESDAY—Southern California vs. Holabird-Reynolds; City of L. A. vs. Newbery-Bendheim.

THURSDAY—Woodill-Hulse vs. Pacific States; L. A. Duncan vs. Gans Bros.

FRIDAY—Reynolds vs. Examiner.

Miller Storage

Guaranteed for 3 Y

The only Storage Battery on the

Non-Sulphating

From 2 to 6 Months Without

Only Charge Them When Th

Western Rubber and

1011-15 South Olive

Los Angeles, Cal.

Pacific Coast Distributors



s Fore-Door
g You Want

han a Chalmers
buy with any
seven-passenger
-passenger car,
it, if you want
on any car not
rophy in com-
ower.
ough streams,
y control on
an use.
reliability you
or finish, than
o car, no mat-
ht than the
car than you

The Fer
Thirty
Bosch
Prest
and
$18

R COMPANY
more than
get Service"

XINGT
you get more than "Just a
of style, correct construction
" have been deliver-



ing Car, $2150.00
Presto-lite Tank.
rton" which will
nd easiest riding
r Car Co.
ors
ngeles, Cal.

STEINWAY

l output of Steinway Pianos
that of the three next best
makes combined. The monetary
of this Steinway output is at least
cent higher. This proves the vast
ce of the public for the best Piano
world.

he Steinway
Miniature

d Piano in small compass
t 10 inches. Made to
ll the essentials of a



ial Case, $850
ngby Case, $950
exclusive Steinway
Southern California
New Steinways
sold anywhere else.
to $500. Favorable
yment can be ar-

. J. Birkel Company
446-448 South Broadway

Hellenberg
& Ganster

Skirts $1
Man-tailored skirts made to
your measure; any number
of pleats or gores; perfect
fit and high class
work guaranteed....$1.00

ashion Show Foulards
& Shower Proof Silks 79c
ial and highly interesteing offer of Cheney
well known Shower Proof Foulard Silks at 79c a yard.
In stead the $1.00 and $1.50 for the very same silks in every
We show a widely varied collection of this season's
exclusive patterns. Cheney Brothers' new
Foulard Silks, a yard.....79c

ENGLANDS BROWNS, 48c
NATURAL COL-
ORINGS for waists and
48c
BRIGHT SHIRTING
68c

EXTRAORDINARY VALUES IN fine pure silk, black satins for dresses, suits and coats, 36-inch, $1.10
$1.25, $1.50, $1.75 and.....
40-IN. PURE SILK MARQUISETTE, black, white and colors, splendid quality, extra value at a yard.....$1.25
WASHABLE SILK CREPES, BEAUtiful soft fabric for waists and gowns, white and colors.....48c

Ford-cloth, strong, durable, washable; all colors; for waists, lingerie, etc. Most satisfactory Angel Silk is manufactured and.....50c

ENBERG & GANSTER, 542 S. Broadway
LITTLE PLACE—"On the Other Side of Broadway."



"Quality" Reed
Finest of all—highest in quality—most beautiful in design. Wide variety of artistic and ideal pieces for living rooms, bedrooms and sun parlors. Built in our own shops, and sold in Los Angeles only in our own store.
Barker Bros
ESTABLISHED 1860
724-732 South Broadway

r Storage Ba
Guaranteed for 2 Years
Storage Battery on the
ulphating
to 6 Months Without a
arge Them When They
Rubber and
-15 South Olive
Los Angeles, Cal.
cific Coast Distrib

OSE IN ACREAGE
offer before the investor or homeseeker today.
Price $300.00 Per Acre
land. A few more 5 and 10 acre lots at $300.00 per acre,
ices will go to $400.00.
Advantages
Soil. Only 12 miles (25 minutes) from the City of
Excellent train service. Macadamized roads. Picturesque,
commanding a magnificent view of the beautiful San
Valley. Reasonable terms.
See It and Judge for Yourself
FRUITS, WALNUTS, BERRIES or GARDEN PRODUCTS
some home. Every acre is worth $500.00 today. For land of
equal, located elsewhere, you will be obliged to pay that amount
for, regardless of the distance from the city.
Remember, you cannot afford to overlook this great oppor-
tunity. Make an early selection.
Mason & Moon Co., Inc.
Broadway 4762
Central Bldg., Sixth and Main Sts.

s Clothing
Clothes for Men
and Young Men
DESMOND'S

Editorial Sheet—News, Views and Business.

Advancing City
TRIBUTARY TERRITORY.

Los Angeles Sunday Times

Part II: 16 Pages
THE MARCH OF EVENTS.

YEAR. SUNDAY MORNING, MARCH 12, 1911. On All News Stands, On Trains, 10 Cents. 5 CENTS.

Under the Big Box.

FILM BATTERIES WINK AND THINGS DO MOVE.

National Moving Picture Companies, Taking Advantage of Unequaled Local Facilities for Production of the Popular Calico Drama, Bring an Ever-Increasing Volume of Cash and Advertising to City.

LOS ANGELES, as is natural, has drawn the leading moving-picture manufacturers of the world, as with a magnet, to establish permanent studios for the developing of the reels of film which are displayed in the various places of amusement in every quarter of the globe. Few of us realize what a great and prominent industry this has become, or the enormous amount of money expended by the various companies in the fitting up of their studios, their rehearsal theaters, and in the general plants involved.

The famous firm of Pathe Freres of Paris, Berlin, New York and London, has established a branch studio at Edendale, where the "western" pictures it is now exploiting are brought into being. The branch studio is, however, the smallest as yet operating on the Pacific Coast, although the company of players is second to none, and the natural scenes it is daily depicting are well up to the standard maintained by the company.

Operating alongside of them is the Selig Polyscope Company of Chicago, which is sparing no expense in fitting up the permanent studio which makes such a pretentious outward showing from the passing Glendale cars and so far can easily claim first honors in this field of endeavor. The company has built the exterior facing the thoroughfare to represent an old Spanish mission and has carried out the effect with genuine adobe, while in the interior it has sunk an enormous swimming tank which is brought cleverly into play whenever scenes requiring immersions in water have to be made. The studio itself, entirely composed of glass, is the second largest of its kind in the world. Two hundred and fifty thousand dollars, it is asserted, has already been expended by this enterprising concern on its plant at Edendale, and one can readily believe such to be the case after inspecting the work done and the varied and expensive properties needed for the manufacture of these realistic motion-picture plays.

TWO THOUSAND FOR COACH.

An old stage coach, at one time the property of Wells, Fargo & Co., and which has been used in many of the old-time Western pictures, is one of the company's latest acquisitions, and was secured by Francis Boggs, the general manager and director, for the goodly sum of $2000. It is in excellent preservation notwithstanding its eventful career, and it is well worth a visit, alone, to view this hoary, gaudy and strong relic of the past.

Boggs has assembled a well-balanced company of players, headed by Hobart Bosworth, formerly stage director of the Belasco theater and admittedly one of the most finished actors who has graced our local boards. He assists Boggs in the direction of the motion plays and plays the leading roles on most occasions. Francis Boggs was formerly an actor of no mean ability, a stage director of much experience, so the Selig productions are in safe and capable hands. The majority of the pictures taken by this company are those redolent with the atmosphere of the West, as a large number of horses are in almost daily requisition.

The Selig Company owns the horses it uses; as do all the competing companies, for that matter; and the stables attached to the studio harbor dozens of mettlesome steeds, some of which require more than careful handling. However, the company has in its employ several tried bronco busters, so that the equines find their masters whenever they endeavor to display their ugly little tricks and manners.

ACROSS THE WAY.

Across the road, on the other side of the trolley car track, the New York Motion Picture Company—known to the frequenters of the picture theaters as the Bison Company—has established itself with Fred J. Balshofer at the head, and associated with him is Ad Kessel, Jr., president of the company, president of the Empire Film Exchange and vice-president of the Carlton Motion Picture Laboratories.

Balshofer, although never having been on the stage as an actor, is an admirable director and considered the most expert camera operator in the profession. A deep student, he has availed himself of his manifold opportunities to analyze motography, and is one of the pioneers of the industry in this country. The company of players, which he has organized thespians, who have served capably and honorably before the footlights.

The leading man of this company, J. B. Sherry, will be pleasurably remembered by local theatergoers, who will, no doubt, recall his starring vehicle "A Night With the Poets," which assisted in holding the boards at the Orpheum when he was playing that circuit three years ago.

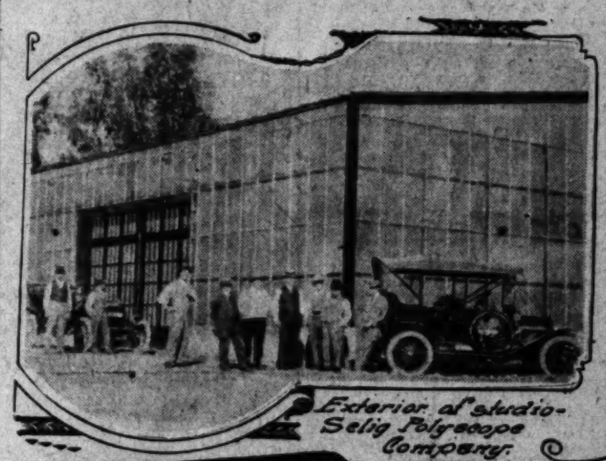
TO HAVE TWO STUDIOS.

Balshafer is about departing for New York to organize a second company of players, as the Bison Company is preparing to build a second studio here and will keep the two companies in constant operation. One of the companies will still devote itself to Western plays, and the other to comedies and the depicting of the dramatic plays of the hour and of by-gone days. Balshafer has just closed negotiations for the purchase of several blocks of property and says that, when completed, his company's studio and general plant will be the largest on earth.

There is, naturally, great rivalry amongst the different companies, which is a very good thing for Edendale and Los Angeles in general, as they are vieing with each other in their building operations and employing a great number of workmen. Many new stores are springing into being to cater to the growing wants of the people connected with this industry, and Edendale is fast becoming a busy thoroughfare, and is likely to become more so, as several other eastern companies are heading this way with the view of establishing permanent studios in this home of perpetual sunshine.

Several of the eastern concerns have been compelled to suspend their operations on account of the severe weather and lack of necessary light in New York, Chicago and Philadelphia, and naturally are finding it difficult to compete with the companies which

Pictures for All the World Made Here.



Exterior of studio—Selig Polyscope Company.



Personnel of the Bison Company.



Making up the Indians—Bison Company.

Scene of Activities of the Moving-Picture People,

who find Los Angeles the best place in the world for their purpose. The glass studio, at Edendale, is the second largest ever built, and the plant of which it is a part, cost a quarter-million dollars. A number of large companies are locating here permanently, and their operations are on an amazingly large scale.

Demand a Slash.

BEACH CITIES START FIGHT.

Charge Discrimination in the Trolley Rates.

Crescent Bay People Say Pasadena's Favored.

Going After the Railroad Under New Law.

Acting under a law that became effective less than a month ago, and as

asserting that there is discrimination in favor of Pasadena, Santa Monica, Ocean Park and Venice are preparing to take steps designed to reduce the fare to the beach cities.

The law provides that all points must be treated alike in the matter of rates and provides misdemeanor punishment for any official who is proven guilty of having violated this mandate.

However, the cities which assert that they have been injured hope to accomplish their purpose by less strenuous proceedings, and will first appeal to the State Railroad Commission to fix the charge for passage. Merchants who allege that their business has been seriously affected by the discrimination, declare that they will file suit for damages against the railroad aggregating $100,000.

Residents of the tri-cities admit that they are jealous of the prosperity of the Crown City and attribute its rapid advancement to the fact that it has been favored in the matter of transportation facilities.

They declare that their own natural increase in population and business has been diverted by the fact that they cannot offer the inducement in the way of cheap travel to and from Los Angeles, which other places can hold out.

Under the act of the Legislature, passed last month, and which became effective immediately, the Railroad Commission was granted plenary powers to deal with transportation matters. The body had heretofore been able only to fix maximum rates without applying them to any particular localities.

As the law now stands, the commission can absolutely fix the rates between any given points and the railroads can only procure relief by a review of the proceedings, if the companies are unjustly dealt with.

The bill also provided that the companies must be impartial in the charges they make. One community must be given a rate which is equal to that granted another, the traffic conditions and distances being taken into consideration.

Further than this, the residents who are damaged by any discrimination are given the right to appeal to the courts to have their damage remedied substantially.

Probably the most stringent feature is the provision that the railroad officials must make an equitable distribution of fares under penalty of being made to submit to criminal prosecution.

PREPARING FIRST CASE.

The beach officials are preparing the first case which will be settled under the new law and the outcome will establish a precedent. It is unlikely that the courts will be called upon to interpret the new statute, as there is likelihood that the railroad and the beach residents will settle their difficulties amicably.

The Santa Monica Chamber of Commerce is leading the fight for lower rates. Its legal adviser is Frank Stewart, Assistant United States Attorney. Santa Monica is represented by City Attorney H. W. Taft, and Venice and Ocean Park are expressing their interest through City Attorney Byron C. Hanna.

Several conferences have been held with the result that a decision has been reached to take immediate action. The commission is scheduled to hold

Mirage Turns Real.

DESERT YIELDS HIS FORTUNE.

FORMER MULE DRIVER IS HERE TO SELL GYPSUM.

One of the Passing Characters of the Mojave Desert Comes to Los Angeles to Close Deal for Transfer of His Arizona Property to a New York Concern.

Dropped into the lap of fortune in a manner that may only be explained by destiny and with a bank account sufficiently snug to prevent his return to his old occupation of mule driver, Floyd Brown, one of the few remaining characters of the great Mojave desert, arrived in the city yesterday. He came for the purpose of completing the transaction for the sale of his gypsum deposits near Blythe Station, Ariz., to the American Gypsum Company of New York. The price paid for the holding is said to be $100,000.

Since the early days when Indians were painfully plentiful, and travel was exceedingly dangerous, Brown has been identified with the arid wastes in the southwestern part of Arizona. He was one of the earliest settlers in the continuation of the great Mojave Desert, and has watched it develop with a steady magic impulse. Where were once immense reaches of trackless waste are now railroads and fairly regular roads. Cities and towns have sprung up in procession, until now it is scarcely a day's journey on horseback between.

And during all those years Brown was a teamster. At first he manipulated the bawling rawhide over the slowly-moving bullocks. Later this mode of travel changed to the stage and, until he left for Los Angeles a few days ago to complete the sale of his gypsum, he has alternated between stage driving and mining.

The deposits of gypsum held by Brown near Blythe Station are said by experts to be the purest known to the mineral world. In the worst sections they run 98 per cent. pure, and the remarkable absence of alkali and its by-products and elements makes the substance of far greater value from a commercial standpoint.

The American Gypsum Company, through its local agents, has been investigating Brown's holdings several months. The substance was submitted to a searching analysis in the company's central laboratory in New York, and the report concerning its excellence resulted.

Shortly after this, an option was secured on the property by the company's agents, and several days ago, Brown received word to come to Los Angeles and complete the details attending the sale. Brown, true to type, refused to take anything but a straight out and out payment of cash for his holdings, and that, more than anything else, caused him to come to Los Angeles at this time.

According to business confidants of Brown, the American Gypsum Company, upon the completion of the pur-

Hints of the Great Fashion Event.

VEILED WINDOWS PIQUE CURIOSITY.

Last Season's Spectacle to Be Outdone When United Show Opens on Thursday Next—Many Out of Town Visitors Will Witness Beautiful Affair in Prospect. Excitement in the Air.

SUPPRESSED excitement fills the air on the boulevard. Shoppers are all agog over the coming Fashion Show. Women are eagerly asking—"What do you suppose this store will do?" "How can that one outrival last season's display?" "Have you seen any of the exhibits?" "Are not the posters chic?" "When will the windows be unveiled?" In fact, curiosity rules the day and there is much speculation as to what can possibly be devised that will surpass the last United Fashion Show display.

One of the big stores which always does something great for occasions has already closed its windows from public gaze and a film of white is all that greets the passing glance; but things are evidently going on behind the scenes. Great things seem to be going on, in fact, for in some places whole panes of glass have been removed. It looks as though the store were to be made over for the great unveiling of Wednesday evening. Although, as everybody knows, women have very little natural curiosity compared with men—there are a good many women "snooping" around those windows. "What do you suppose can be going on in there?" say their very attitudes.

In the stores there is quite as tense an air as outside among the shoppers. Now and then a salesman or possibly a saleswoman who has a sister feeling will call you mysteriously to one side and say, "Would you like to have just a peep at one of the gowns which is to be in our window for the United Fashion Show?" Of course you dislike to own that you have been hanging around with that hope hidden in your thoughts, but you act surprised and prepare to feast your eyes. And it is a feast, too.

The French evening rooms in some of the establishments are practically devoted to housing the wax ladies who are to appear in public next week. They are there holding a sort of dress rehearsal. I can imagine them comparing notes as to which has the most becoming costume and whose colors go best with her hair and eyes. "I wish they had given me that light blue with the cerise, as it would have been much more becoming to me with my complexion," I fancy I hear the brunette remark. "I never did like to wear my hair high, and I think I am a fright in rose color," says another. "If they would only consult us before deciding what we are to don, it would be much better, in my opinion!" exclaims a rosy-lipped beauty. But when the Keeper of the Robes appears, to show the favored customer just a glimpse of the coming Clothes Fair, these lovely waxen ones say never a word and the onlooker knows only that she beholds gowns more beautiful than it has ever oefore been her good fortune to look upon, and does not even guess the secrets which these stately ladies have just been exchanging.

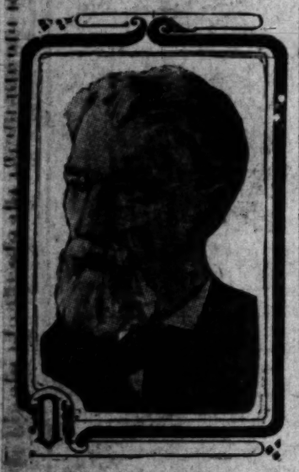
Battle's Thrill.

SPIRIT HELD BY SWORD'S LURE.

VETERAN MILITANT NEARS HIS LAST BATTLE.

Octogenarian Survivor of Gen. William Walker's Ill-Fated Expedition Awaits in His Monrovia Cottage Home the Final Summons. A Noted Political Leader.

With mind undimmed and spirit undismayed, Capt. James Carson Jamison, octogenarian survivor of Gen. William Walker's ill-fated Nicaraguan expedition, editor and political leader



Capt. James C. Jamison,

who is calmly awaiting death in Monrovia.

for half a century, awaits in his Monrovia cottage home the last curtain in life's drama.

"And one man in his time plays many parts."

To few is the master playwright's terse summary so pertinently applicable as to this patriarch from an era concerning which he writes "The cavalier, with his plumes and ribbons, had not departed and the music of the troubadour still tinkled amid the sounds of revelry." Those were days when the ardor for adventure by land and sea was hot in the breasts of men. In the vast region of the West, the stars shone upon a primeval wilderness where there was lure of gold and where hunger and conflict and even death challenged those whose daring and hardihood defied the vicissitudes of fortune and their search for El Dorado."

Thus interpreting the spirit of his age and endowed with strength and vigor far beyond the average, it was natural that young Jamison should be among the first to cross the plains from Missouri to the California gold fields in the spring of '49. He was then 19 years of age, having been born in Pike county, Missouri, the same Pike county whose stalwart sons for a century have enriched the annals of adventure.

For five years the youthful Jason tried to shear California of the "golden fleece," and was still on his quest in Eldorado county when he heard of Walker's battles in Nicaragua. Thralled to a knight-errant spirit, he hastened to join the hard beset band of Americans striving to establish in the turbulent tropics a government worthy of the name. Embarking from San Francisco with 150 other adventurers, he enlisted in Gen. Walker's "American Phalanx" at Granada, Nicaragua, in December, 1855.

On the voyage down the coast the "Soldiers of Fortune" had organized, electing Jamison as lieutenant. On arriving at Granada, he was formally given his commission by Gen. Walker. He was soon promoted to a captaincy and took part in a half dozen desperate engagements in which the Nicaraguan forces were outnumbered ten to one.

He was several times dangerously wounded, but remained with Gen. Walker until the surrender at Juan del Sur, May 1, 1857, to Commander Charles H. Davis, U. S. N.

In vigorous refutation of charges that Walker's men were renegades and marauders and that their leader was merely a modern freebooter, Mr. Jamison says: "Americans as a whole respected the rights of property, the sanctity of domestic relations and the sacredness of life as honorably as would be possible in any civilized country in time of war. Gen. Walker was a disciplinarian in whom stern con-

ica, were many who, like Capt. Jamison, afterward won high position in their home land.

Returning to Missouri when discord between North and South was culminating in conflict, Capt. Jamison cast his lot with the Confederacy and in the long struggle rose to high rank.

At the close of the war, still seeking an outlet for a militant spirt, he founded the Plattsville (Ky.) Sentinel and later the Bowling Green (Mo.) Times. Retaining ownership of these papers he acquired the Louisiana Missouri Press. He had long since won recognition as a power in the State and the Louisiana Press was a political factor to be reckoned with. This paper was afterward purchased by the redoubtable Champ Clark.

From 1885 to 1889 Capt. Jamison was Adjutant-General of Missouri in Gov. Marmaduke's administration. Moving to Oklahoma in 1890, he organized the National Guard of Oklahoma and was State Adjutant-General from 1893 to 1897. He came to California last autumn and has since made his home in this city.

Pure Drinking Water.

Full Information as to What It Is, and Where to Get It.

Just One Reliably Pure Drinking Water Obtainable Hereabouts.

You'd like to have pure water to drink—almost everybody would.

But where are you going to get it, and how are you going to distinguish it from impure water? These matters cannot be determined offhand, yet they are worth considering. And once you find a reliably pure water, you've made a discovery of real importance.

The necessity of pure drinking water is not fancied—not at all. It is essential to continued good health, to the well-being of the body. Impure water causes disease — everybody knows that. Epidemics, sometimes affecting a whole town, often follow the use of impure drinking water.

Here in Southern California most of our natural waters are unfit for drinking purposes. In addition to vegetable or bacterial impurities, they carry considerable amounts of mineral matter. Often you can taste these minerals. By putting a few drops of Nitrate of Sliver in water you can quickly detect mineral impurities—as the water turns a milky white if they are present.

These minerals become deposited in the arteries, proving a fertile cause of rheumatic and kidney troubles. They are not assimilated, nor readily passed off. The stiff joints that elderly people sometimes complain of are frequently caused by the long use of mineralized drinking water.

Distilled water is the only pure water that is readily available to people living in cities. If properly distilled it has no mineral or vegetable contents whatever. It is just pure H20.

But to be really palatable and enjoyable, distilled water must be carefully aerated. Then it becomes sparkling, and refreshing to the palate. Yet nothing but the purest of air must be put into the water, otherwise its purity will be affected.

In Puritas Distilled Water Southern Californians have an absolutely pure, reliable, wholesome, sparkling drinking water.

Puritas is twice distilled, and thus rendered absolutely pure. It is aerated with pure ozone, secured by passing a current of electricity through filtered air.

Puritas is bottled in glass demijohns that are absolutely clean. Thus it reaches you with all its wholesome purity intact.

If the demijohn is kept carefully corked when not in use, you'll find that Puritas remains pure until the last glassful is consumed. And Puritas "stands up" under test. Its purity is not a theory, but an ever-present fact. Puritas is just pure water—every demijohn, all the time.

Puritas is so inexpensive that every family can well afford to have it. Five gallons cost but 40c delivered within the old city boundary lines. At outside points the cost is a trifle more, owing to the long haul. Regular Puritas customers purchase Coupon Books, thus securing the pure water at a discount.

When you telephone, ask us about these—Home 10053; Sunset, Main, 8191.

Puritas is obtainable through dealers in most towns in Southern California. If you are unable to secure it easily, do not accept any substitute



Fredericks

--We extend to all a cordial invitation to inspect many lines of New Furni

Ladies are invited to use our Rest Rooms at all times. Both Phones.

We Pay the Freight on all goods to be delivered within 100 miles of Los Angeles.

Fashion Week will be one of especial interest here, for new stocks have lent an added charm to an already very pleasing big showing. The prospective home builder, the out-of-town patron; in fact, all lovers of beautiful furniture, rugs and drapery novelties will, we think, be pleased with the merchandise we've assembled for your inspection. Hundreds of new pieces coming in, of course, demand big floor space. It means the immediate selling of every odd piece and reduction of many lines of staple, hence this will be a

GREAT WEEK OF SPECIALS



From our big assortment of velour and leather covered chairs we've selected this rich

$13 Golden Oak Morris Chair and priced at $9.75

Has spring seat and velour back and seat.

Old Hickory Furniture

—ideal for So. California. Furniture styles may change as they will, but Old Hickory remains ever the same general favorite for porch, country club, hotel lobby, etc. Strong and durable, it is particularly appropriate for this country. Chairs, rockers, settees, etc., for all out-door furniture requirements.

This $4.00 Old Hickory Rocker now..... **$3.25**





A special value for this week is this

$2.75 Golden Oak Dining Chair at .. $2.25

Strongly constructed — pretty golden oak finish — there's practically no wear out to a chair like this.

This handsome

$16.50 Bird's-eye Maple Dressing Table

Specially priced at..... **$12.75**





Ladies' Writing Desks

Tasty Colonial patterns in mahogany or the very attractive birdseye maple, satin walnut or golden oak desks in a variety of the lighter built desks, similar to the one shown; all here in such variety that all preferences are met; this one a

$14.00 Bird's-eye Maple Desk now for $11

Dining Tables



Special **$19.50**

are here to satisfy the most modest needs as well as the wants for the very rich and handsome patterns; with a full and complete line in between. Fumed oak, golden oak and mahogany, with dozens of patterns of dining chairs to match. Just now many special prices prevail. As an example, this

$25.00 Golden Oak Dining Table .. $19.50

Six-foot extension 45-inch round top of rich quarter-sawed oak.

A Special Sale of Beautiful French Wilton Rugs

Here's an opportunity to secure rich French Wilton Rugs at a great Saving. If you need or anticipate a need of an extra rug or two—BUY THEM NOW.

The assortment offers a choice selection in beautiful pastel shades in pinks, blue, green, old rose —and rich Oriental colorings.

—Note Sizes and Prices.

4-6x7-6; regular $21.00 values; now $16.50
6x9 regular $35.00 values; now $28.65
8-3x10-6; regular $50.00 values; now $42.75
9x12; regular $55.00 values; now $46.75
10-6x14; regular $90.00 values; now $72.50

—All Wool Bungalow Art Rugs $4.75

Just the thing for an odd rug—to lay in front of dressers, beds or in bathrooms—all wool; regular $6.50 values, at $4.75.

American Oriental Hall Runners

Direct copies of the original—made to give extra long wear—an unusually good assortment here to select from:

2-3x8; regular $7.50; now $5.75
2-3x10; regular $9.75; now $7.75
2-3x12; regular $10.50; now $8.75
3x8 ft.; regular $10.00; now $8.25
3x10 ft.; regular $12.50; now $9.75
3x12 regular $14.00; now $11.25
3x14 regular $16.50; now $13.75

Investigate Our Charge Account and Credit System



--For the Dining Room

Nothing lends more tone and completely finishes it than a pretty buffet; many handsome patterns are now being shown, and not a few of them are quite inexpensive, too. Here's a special:

$25 Quarter-Sawed Golden Oak Buffet $19.75



Our line of handsome

Arts & Crafts

is now at its best. It will pay you to see this week's special offering in this

$20 Fumed Oak Library Table

$16

A massive Mission pattern, 30 x 48-inch top of select oak, fumed finish.



Visit Our Furnished Bungalow.

Los Angeles Furniture Co

420-24 South Spring Street



The New Anchor Way

Altogether different from other plates — permanently comfortable. Cannot work loose or drop. Beautiful—true to nature. Nothing so durable. Its use does not interfere with taste—the roof of the mouth being uncovered. To be had only at Our Dental Parlors.

Come here in the morning and have us extract your old teeth FREE, and go home at night with a new set that fits your mouth perfectly.

Best dental skill insures best service. Decayed teeth restored—loose teeth tightened—lost teeth replaced without plates. Work guaranteed for ten years. All extractions made absolutely PAINLESS by our NEW BOTANICAL DISCOVERY.

Gold Crowns, 22 karat.....$5.00 Full Sets of Teeth.....$5.00
Gold Fillings.....$1.00 up Silver Fillings.....50c up

ANCHOR DENTAL PARLORS

Entrance Lobby Tally's Theatre Bldg., 833 South Broadway, Second door South of Hamburger's.
HOURS: 9 to 7; SUNDAYS, by Appointment.

How to Get Well and Keep So

We Treat the People By Mail



Dr. T. Leung



Dr. T. Foo Yuen

Tells you in the seventh edition of its 300-Page Book, "How to Get Well," which they give to you for the asking. You should have it as your guide to health.

This book is valuable for many reasons. It not only gives a food regime, but also gives many home recipes for curing ailments. There is also printed in this book some of the testimonials of people who have been at death's door with diseases that American doctors could not cure, but who got well and strong by taking our medicine. Any of these people are open to correspondence.

Free Consultation and Pulse Diagnosis. No Questions Asked

DRS. FOO & WING HERB CO.



to all a m

o inspect

w Furnitu

an added charm to
t-of-town patron; in
ink, be pleased with
pieces coming in, of
ld piece and reduc-

CIALS

Deliv... Mat...

...-Bedroo... Fur...

Single pieces of ... purchased here ... faction and ... woods and finish ... furniture accept... floor of our big ... mple of the ...

$20 Golden ... Princess Dre...

...ust as shown ... ...rge French ...

For the ...ning Room

...hing lends more tone ... completely finishes ...ten a pretty buffet; ...y handsome patterns ... now being shown, and ... a few of them are ... inexpensive, too. ...p a special: a

Quarter-Sawed ... Buffet $19.75

...ne of handsome ...

...rts & Crafts Fur...

...s at its best. It ...ay you to see ...week's special ...e in this

Fumed Oak ...rary Table

$16

...sive Mission ... 20 x 48-inch, ... select oak, ... finish.

...re Co.

LIN...

and

...Foo Yuen ...low to Get ...have it as ...

...ives a food ...nts. There ...people who ...tors could ...e. Any of ...

...ns Asked ... CO.

A. L. W...

L. N. ...

Tailor Suitings

Imported and Domestic

Prices Range From $1.50 to $5.00 Yard

Our large collection of tailor suitings discloses the latest weaves and the most fashionable colorings for spring. The new styles are extremely smart looking and will appeal strongly to women with refined tastes. Among the most prominent weaves are the: Scotch Tweeds, Diagonals, Basket effects, Melange and Mannish Suitings.

Suits Made to Order

Our ladies' tailoring department is equipped to produce first-class suits. The increased amount of business accorded this department this spring is due to the superior character of the work performed. Every "Ville" made-to-order garment exemplifies the best type of man tailoring. We guarantee perfect fit, latest style, and best materials. Reasonable prices prevail.

VILLE DE PARIS

317-325 SO. BROADWAY — 312-322 SO. HILL STREET

A. FUSÉNOT CO.

Spring Fashion Show

Next Thursday, Friday and Saturday

THIS interesting event will be the united and simultaneous Spring opening of all the leading dry good stores in Los Angeles. The "Ville" will be resplendent with alluring displays of the latest and most authentic styles for Spring in women's wear. The railroads will sell round trip tickets from all points in California at one and one-third fare, good for two days, and available March 17 and 18. Make your plans now to attend.

Washable Laces

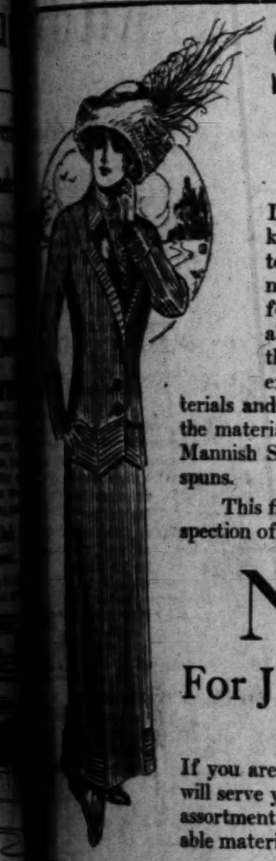
The latest fashions show the extensive use of washable laces of all kinds for the adornment of lingerie gowns and waists; also for fine undermuslins. To meet this great demand we have provided greater assortments and larger varieties than ever before. From among the many styles shown we mention the following as most prominent:

French Vals, Tosca Vals, Imitation Duchess, Cluny, Baby Irish, Point Milan, Florentine and Maltese Laces. These are shown in edges, insertions and allovers. We also show a complete line of Normandie Vals, cotton torchon, and Point de Paris laces.

We wish to emphasize the fact that we are sole agents for the celebrated

Elyria Laces

These are American made valenciennes laces that combine the maximum of durability with the minimum of price. We show a large assortment of these excellent laces in edges, insertions and allovers. Edges range in price from 55c dozen up. We invite your inspection of our extensive stock at low prices.



Spring Suits

$25 Up to $125

It is a great satisfaction to a fashionable woman to know that her suit is correct in style, color and material. This is assured her by selecting from our new assortment, for it discloses the authentic styles for this season. "Ville" models have that chic air about them as if they were just "made to order," at the shop of an exclusive modiste. We show these excellent suits in quite a diversity of styles, materials and colors, and in sizes for misses or ladies. Among the materials are: Imported Worsteds, French Serge, Mannish Serge, Diagonal, Mannish Suitings and Homespuns.

This fine collection of new suits merits the immediate inspection of all women who aspire to be correctly dressed.

New Coats

For Juniors, Misses or Ladies

Priced From $10.00 Up.

If you are contemplating the purchase of a new coat you will serve your best interests by selecting from our extensive assortment. We show the latest models in the most fashionable materials.

Genuine Imported Shantung Pongees

26 inches wide at 75c
34 inches wide from $1 to $3

Fashion has accorded a prominent place to pongee silks for summer dresses, coats and suits. Their popularity is well deserved because of their serviceability and adaptability for all occasions.

Persian Bordered Pongees Double Width, yard $2.50

These beautiful new silks not only attract the attention of discriminating buyers but possess that distinctive elegance sought for by exacting dressers.

27-inch Natural Pongees, with colored polka dots—yard $1.00

Spring Millinery

The authentic styles in Spring and Summer hats will be on display Monday. Our showing is now complete and embraces a broad and diversified range of fashionable models from the small and always becoming turbans to the very large and picturesque dress hats. Our models correctly interpret the most advanced ideas of the Parisian artists and every hat possesses a distinctive touch of individuality.

Special mention is made of our exceptionally fine line of TAILORED HATS at $15.00

Tailored Waists

$1.00, $1.50, $1.95, $2.95



The vogue for the strictly tailored waist continues unabated. The smartness of simplicity is ideally expressed in our line this season. Never before have we shown such an extensive line, and our values this spring are unusually strong.

Tailored Waists at $1.00
In stylish models made of dimity madras, linene or linen. Excellent value for $1.00.

Tailored Waists at $1.50
Made of pure linen in shirt effect, very mannish models. Made with 1-inch or ½-inch plaited fronts. Also splendid models made of madras or dimity.

Tailored Waists at $1.95
These waists are unsurpassed in workmanship. They are shown in pure linen, hand-embroidered, in side effect, some are very mannish, being made in shirt style, others have fronts of drawn-work.

Tailored Waists at $2.95

At this price the models are exceptionally smart looking, having elaborately hand-embroidered fronts on pure linen, others with fronts finished with dainty hemstitching. We invite your inspection of the remainder of our stock which ranges from $3.50 to $10.00 each.

Sale of Semi-Silk Fabrics

...day in our wash goods department we will make a special display of ...e fascinating and fashionable wash fabrics.

Only 50c Yard

...e materials are constructed of silk and linen and embody the richness and ...er of silk with the durability of linen. They rival the popular foulard silks ...d cost only half as much. You must see them to fully appreciate their ...ty.

...ower Foulards — ...l effects in all the new... colorings. Also handsome ... to Jacquard and broche ...

Wash Pongee — A complete line of all the latest shades in new effects, which includes figures, stripes and all-over patterns.

Alexandria "Silks" — The ground work of these pretty goods is in a rough effect, new color combinations. Beautiful embroidered patterns.

Art Needlework Dep't.

...t received a large shipment of the latest novelties in both stamped and fin... pieces, such as: Pillow Slips, Scarfs, Table Runners, Table Centers, etc. ...These are made of a variety of materials, including Scotch, Russian and ...ic Linen Crashes, Art Linens, Imported Burlap and Monk's Cloth. ...would take the strongest of superlatives to describe the beauty of these fin... pieces. You must see them. They will be on display Monday, when the ...dle artists will certainly be enthusiastic over this fine showing.

75c Natural Pongee—26-inch; Sale price 59c
$1.00 Natural Pongee—36-inch; Sale price 79c
Medium weight; will wear well and launder perfectly.

BARGAIN BASEMENT

75c Colored Messalines; Sale price 59c
18 inches wide, pure silk, soft and lustrous. Fashionable colors for street or evening.

Wonderful Sale of New Silks

THIS EXTRAORDINARY SALE OF SILKS will offer thousands of yards of plain black and stylish Fancy Silks at a fraction of their true value. This remarkable occasion should be of interest to every woman in Los Angeles and vicinity. Only a very special purchase by our regular silk buyer makes it possible to offer these great savings in price, and because of the greater opportunity for the display of these special silks they will be put on sale Monday in our big roomy Basement store.

THE SILKS ARE OF HIGH QUALITY, ALL NEW, AND AT SAVINGS AVERAGING ABOUT ONE-THIRD.

75c and $1.00 Colored Taffetas—18-Inches—Plain and Changeables, at Yard 59c
High class, beautiful dress taffetas in a splendid variety of colorings. Discriminating buyers will be quick to secure these silks, as they are perhaps the best bargain in the sale. Dressmakers especially should supply their needs while the saving is so great.

$1.75 Natural Color Shantung—36-In. Wide, Quantity Limited, at Yard $1.29
Heavy, soft, lustrous and beautiful silk. Universally becoming and always in vogue for summer dresses, coats and waists. Washes equally as well as linen.

BLACK SILKS

90c VALUE 26-INCH BLACK TAFFETA AT 69c.
Fine weave, good weight, lustrous finish.
$1.00 VALUE 36-INCH BLACK TAFFETA AT 89c.
Strong and durable, standard $1.00 quality.
$1.25 VALUE 36-INCH BLACK TAFFETA AT 98c.
Deep lustrous black. Extra special bargain.
$1.00 VALUE 26-INCH BLACK PEAU DE CYGNE AT 79c.
Medium weight, bright satiny finish.
$1.25 VALUE 36-INCH BLACK PEAU DE CYGNE AT 98c.
Fine silk for fashionable gowns.
$1.00 VALUE 36-INCH BLACK PEAU DE SOIE AT 89c.
$1.50 VALUE 36-INCH BLACK PEAU DE SOIE AT $1.19.

FANCY SILKS

65c VALUES 21-INCH FIGURED FOULARDS AT 48c.
75c VALUES 24-INCH FIGURED FOULARDS AT 69c.
In a large assortment of dark and medium colored grounds, with dots and figures scattered over a high, lustrous surface.
$1.00 VALUES 26-INCH STRIPED MESSALINES AT 79c.
Mostly in hair line stripes, up-to-date styles and a popular silk for summer.
$1.00 VALUES 26-INCH HOMESPUN CHECKS AT 75c.
Assorted checks in black and white and blue and white.
$1.25 VALUE 36-INCH CHECK LOUISINES AT 98c.
In blue and white, brown and white and black and white checks.
$1.00 VALUE 18-INCH CHECK TAFFETAS AT 59c.
Assorted checks in black and white.

...AT THE BAT.

...ernment in the colleges, the high schools and even in the homes. We talk about triumphant democracy, at least benevolent Mr. Carnegie does, as though there had ever been such a thing. In this land of the free, we denounce the tyrannies of monarchies and rejoice that here, at least, a free people govern themselves. In what?

Well, even the most despairing pessimist must admit that from time to time we do change bosses. I suppose that might be called one function of self-government. It had another, but I have forgotten what it was when it used to be.

It is humiliating to class ourselves with the Filipinos and the South American republics. But the fact appears to be that the world is not yet ready for self-government.

There was, once upon a time, a people as absolutely free as any people ever can be. The old Jewish nation was a theocracy. And in a little while they got tired of their judges and weary of God and demanded a king. They stood three kings, then five-sixths dynasties they leaked out of the landscape of the nations, and shortly afterwards the two tribes that stood loyal to the House of David were scattered up and down the earth like the leaves of a winter forest.

According to Aesop, one of the most truthfully accurate and painstaking historians that ever recorded faultless chronicles of simple and straightforward fact, the frogs were at one time the freest self-governing nation on land and water combined. They also experimented with kings, finding their effort at self-government a failure. They had two kings. One they held in contempt, the other in deadly fear.

In the fullness of time came the greatest experiment in self-government known to modern time. A week of years our fathers fought for self-existence. And when the United States was brought forth from the womb of war, it didn't know whether it wanted to be a confederacy or a union. It finally decided on union, but it called for a baptism of fire and blood to confirm the decision.

anything — qualified by intelligence, honesty and self-knowledge, to elect its own Senators. "It is much easier to buy a Legislature," remarked that pure and able statesman, Senator Benedict A. Lorimer, "than it is to worry through an election." And the convicts in the penitentiary at Joliet, as they gathered for their evening prayers, said:

"We shall meet, but we shall miss him; there will be one vacant cell."

Senator Lorimer is the sell.

"God has remembered me at last," said this devout and simple-minded Senator, whose extreme poverty has proved no bar to his political preferment.

It does not yet appear that he has, but it is to be feared that he will. In which case the Senator will find himself in hotter lines than he has been passing through, in a place which is harder to get out of than the United States Senate is to get into. The "open sesames" burn or melt so quickly

the execution of Charles I, the kings of England have died in peace, though they mostly lived at war. And within forty years past, three Republican Presidents have been assassinated by this "self-governing" people. France grew weary of her emperors; Portugal threw off her king—who was really no more than a jack; the Englishmen are tried of the House of Lords as America seems to be of her Senate, and the Irish naturally want to get rid of everything except the Irish. The Germans flock to the United States by the million to get away from the Kaiser, and then swarm to Milwaukee and St. Louis to get out of the United States. Poles and Huns and Sicilians fly from their homelands because they can find no work, and when they arrive here they go on strike because they find too much.

Our citizens admit that they do not know how to select well-qualified men for municipal offices, by the care they take to make provision for unseating them as soon as possible after elect-

though we are the ones who must decide. We say, "Let's wait and see what the Democrats will do." As though we could wait—a couple of hundred years between quadrennial elections. The Democrats themselves have no idea what they will do, nor yet what they think they want to do.

We do not govern ourselves because we do not know what we want. And if we did know, we wouldn't know how to get it.

There isn't one man in a hundred, nor in two or three or four hundred, who knows how to order his own dinner, although he has no one on earth but himself to please or to consult. The average man goes into the cafe, empty as a drum and hungry as a shark, picks up a menu card that will reach from wherever he holds it, down to the floor, scans it with the air of a bon vivant, frowns, throws it down and says:

"Oh, gimme beefsteak and potatoes."

And yet that helpless thing thinks he has the exclusive right to vote

doesn't know enough to select a new style.

If he goes to his tailor's alone, and selects a new suit, he gets mad when he goes home with it on, because his wife laughs and runs out of the room. And he thinks he alone knows how to select a new President.

There's no use talking. The world is not qualified for self-government.

"Then," you ask, "who does govern it, if it can't govern itself?"

Well, read the daily papers for about a week, giving careful attention to the crimes, swindles, divorce and political columns, and I'll give you two guesses.

Robert J. Burdette.

Sermon by the Deacon.

"Girls whose grandmothers used to get outdoors and boil a big iron kettle full of maple syrup or soft soap," sa...

PUBLISHERS:
The Times-Mirror Company.
H. G. OTIS, President and General Manager.
HARRY CHANDLER, Vice-Pres., Asst. Gen. Mgr.
MARIAN OTIS-CHANDLER, Secretary.

Los Angeles Daily Times

EVERY MORNING IN THE YEAR.
Daily, Sunday and 32-Page Illustrated Weekly Magazine. Founded Dec. 4, 1881. 30th Year.

BUSINESS OFFICE AND EDITORIAL ROOMS, 531-537 South Spring Street.

LOS ANGELES (*Loce Ahng-hayl-a's.*)

Entered at the Postoffice as mail matter of Class II.

BY-PRODUCT OF THE RAIN.

The principal result of the rain is good crops for California from one end of its golden shores to the other. As a by-product, however, we may mention the increase of good complexions among our pretty girls.

THE WAR AT LONG BEACH.

It pleases us to note that the contest over the location of the new public building in Long Beach has been settled. It was almost as exciting as the Mexican revolution while it lasted. Our congratulations to Long Beach. But what next? Let us not have peace!

WATCH THEM!

Within a very short time the Democrats in Congress will be compelled to go on record as favoring either free-trade or some modified form of protection. If they favor protection on a single item of the new tariff bill, the wisdom of the Republican position will have been vindicated. Watch 'em do it. Keep an eye on the southern members.

NOT FOR JAPAN.

Among the silliest of the silly rumors that have lately had currency is the one which intimates that Japan has been granted a right to maintain a coaling station on the west coast of Mexico. The minute Mexico did anything of that kind she would have trouble on her hands and plenty of it. Japan would only be fooling herself if she imagined she could make such a move right under Uncle Sam's nose.

THE WAR GAME.

There are men in this and other towns consumed with curiosity to know what is the meaning of the mobilization of troops along the Mexican border. As a rule these men are persons to whom it cannot possibly make the slightest difference what the reason is. Yet the world would not be the same without such men. The human race would be a sad conglomeration if every unit in it were blessed or cursed, as the case might be, with common sense.

LOSS TO THE WORKER.

It is a part of the stock argument of Democratic-insurgent tariff revisioners, that even if tariff reduction shall lessen the wages of the worker in the furnaces and the factories, the loss will be made good to him by the reduction in the cost of living. This position is not tenable, for bread and meat, potatoes and vegetables, sugar and milk, butter and eggs, fruit and fowls, fuel and rent would not be lessened in price by tariff reduction. The workman might save 50 cents a year on his expenditures for needles and thread, but newspapers and car fares, tobacco and pew rent, Sunday-school subscriptions and materials for painting the town red would remain at present rates. He might save $50 a year on the prices of articles affected by a tariff, but he would be sure to lose more than $100 a year by the reduction in his own wages.

RECLAMATION BLUNDERS.

The blunders of the Reclamation Service have cost the United States government—the people of the country—millions of dollars, as the Senate committee has pointed out. Dispatches indicate that these blunders are going on and on—that the end is not yet—that the work is marked by inefficiency and extravagance. There have been some fearfully expensive botches at Yuma. Col. Ed F. Browne has pointed out many such errors and delusions in his letters to The Times. But the men who have won the West may yet conquer all these obstacles in the way of redeeming the desert. They are doing great things in this direction in many instances, notably in the Salt River Valley, and they deserve every encouragement. They certainly will get a fair show from The Times, which will continue to present from time to time every phase of progress and blundering, too.

A RECORD OF DISASTER.

The stockholders of the American Tanning Company of Newark, N. J., having contributed $150,000 without any beneficial results in the way of dividends, and being asked to contribute $150,000 more, thereupon called on the president of the company to rise and explain. He did so by reciting a history of misfortunes that were as unique in their character as they were disastrous in their results. He reported that every day some new trouble turned up. First the boilers gave out, then the engines gave out, and then the floors of the tanks and the mill sank, as soon as the whole thing was fired up. Then it was found that every one of the machines was junk. They had next to tear down the main pipe in the boiler-house to avoid an explosion. Then a blizzard blew the skylights off. Then the skins were frozen and were spoiled by cracking. New skylights were put in and the plant was equipped with steam heat. This melted the snow on the roof and caused the roof to leak. A new roof was put on, and then the floors gave out. Then the supply of hides failed, the men who had learned to make leather by the "secret process" of the president of the company gave the secret away and the company was "done busted." The explanation certainly explained.

The Colorado River is to be tamed by Engineer Ockerson if by anybody. The best authorities confirm the impression that Ockerson is equal to the giant's task before him. Let us all wait and see what he can do with the unruly stream. We share the opinion of Col. Holabird that there is no occasion for alarm.

Why not have the day the California Assembly adjourns sine die set apart as an occasion for thanksgiving? Ring out, wild bells!

AN OBJECT-LESSON IN NEUTRALITY.

During the Civil War Exeter Hall in London went out of business as a sympathy shop for American slaves. The fatherhood-of-God-and-brotherhood-of-man doctrine had been for years flaunted by John Bull as an umbrella vendor displays a gaudy-colored umbrella in front of his shop as a sign. He always takes it in when it rains.

The statecraft of Great Britain is entirely commercial in its character. Since Waterloo her soldiers have never fired a gun except for the purpose of retaining or extending her trade empire, and as a practice, if not as a rule, she has warred only with weak and obscure nations. With El Mahdi and El Taddy and the Rajah of Hungerbad she could assume high grounds, but as for a contest with France or Germany she begged to be excused.

Yorktown and Lundys Lane had for half a century quieted her appetite for sending her troops across the Atlantic, but Uncle Sam's calamity seemed to be John Bull's opportunity, and the manufacturers and merchants of Great Britain hoped and looked for the triumph of the Confederate States, because they believed that such triumph would result in the establishment of free trade in America south of the Potomac.

Gladstone predicted the destruction of the American Union; Disraeli, for once, agreed with him, and only the refusal of Victoria to allow Palmerston to take advantage of the capture of Mason and Slidell on the deck of the Trent prevented the navy and army of Great Britain from being sent to the aid of the southern Confederacy.

But what could not be done openly might be achieved secretly, and the eyes of British officials were fixed in other directions while 490 Liverpool merchants contributed the money to construct and equip an armed steamer and send her forth to prey upon American commerce. This vessel was originally registered under the name of the 490, but was subsequently rebaptized as the Alabama. With her companion ship, the Shenandoah, she hit the Arctic ocean with the flames of our burning whalers and drove unarmed American clippers from the Atlantic. The Alabama avoided a conflict with any armed vessel flying the Stars and Stripes, but was finally coaxed or forced out of an English port by the commander of the Kearsarge, who, almost within sight of the shore, covered the surface of the British channel with the splintered timbers of the pirate.

The action, or rather non-action of Great Britain, in permitting the Alabama to be outfitted in a British seaport, to be officered with Confederates, and to be manned with British seamen, for the avowed and subsequently-accomplished purpose of preying upon American commerce, was so palpable a violation of the law of nations and so utter a disregard of the obligations of neutrality that Great Britain did not resist the Alabama award and promptly paid $15,000,000 for her offense. Financially she was the gainer by the transaction, for, while the money that was paid compensated the owners of the destroyed ships and their cargoes for their worth in dollars, the value of the carrying trade that was transferred from American to British bottoms and which has never been regained, could not have been a subject of indemnification and would indeed have been incapable of computation.

Some of our public men regretted that England did not refuse to pay the Alabama claims or even to submit them to award, on the ground that such refusal would have been of immense value to our shipping interests, for we could have accepted the precedent that Britain had established. We could have taken advantage of her war with Abyssinia to have fitted out in our ports privateers whose captains, armed with commissions from King Theodore, could have driven British merchantmen from the ocean and we have regained our commerce by the same process through which we lost it.

Apply to existing conditions on the Mexican border the doctrine of the duty of neutrals to prevent any use of their soil by warring foreign powers, for the purpose of recruiting soldiers or furnishing supplies to either combatant, and where would we stand if we failed to perform that duty? If we should fail to adequately guard our frontier, or fail to arrest and bring to trial in our courts all who are engaged on our soil in aiding to supply with arms money or provisions the insurrectos, or in recruiting their armies, we would in the end have to pay for the ravages committed by the bandits, chicken thieves, dynamiters and I-Won't-Workers, who are flocking to the Mexican border. President Taft will save the national treasury from the payment of many millions of dollars by his prompt and efficient action in sending an adequate force to the banks of the Rio Grande.

THE BIBLE AS LITERATURE.

In a period when men were universally intolerant in their religious opinions, when many had suffered despoliation and banishment, some even faced the scaffold itself for conscience sake, it was only natural that the founders of the republic should be careful lest the blight of religious persecution wither the fair promise of their newborn liberties. Church and state were very properly divorced for all time on American soil; sectarian teaching was rigidly barred from the public schools; absolute freedom of thought was guaranteed to every citizen under the Stars and Stripes.

Over 100 years have passed away; the principles of religious freedom are now too firmly rooted in the soil for any sacerdotal oligarchy or doctrinal despotism to ever uproot them. The ancient antagonism of creed and church has merged into a blending of all Christian sects for the common good of humanity. Religious liberty has triumphed. Only one anachronism remains. The reading of the Bible in our public schools is still barred in every State of the Union, with the one exception of Montana. Is this prohibition really necessary in our present state of enlightenment? Are we not a little over-cautious in our conservatism?

Of all books written by Christian educators there is not one so completely non-sectarian as the English Bible. Of all the dramatic and historical literature, studied in every high school in the land, there is not one volume so lofty in theme or so brilliant in the handling. As a well of the purest English undefiled the diction of the King James Bible has never been approached. No poetry has ever excelled the poetry of the Psalms, nor are there any aphorisms so

"Splitting the Difference."



be a closed volume to the students of literature in our public schools?

The mythology of Greece and the folklore of Scandinavia have always formed part of the literary course in all American high schools, yet our nation has not been hellenized or heathenized by such studies. But, apparently, we are still afraid of the Hebraism of the Old Testament and the Christianity of the New. Why should our boys become bigots through the study of the gospels, as the best examples of pure and perfect prose-writing? No high school curriculum would be considered complete unless it included one or two of Shakespeare's dramas. There is condensed in the sharp, concise stories of the scriptures more dramatic energy than Shakespeare developed in his most powerful tragedies. Yet these as examples of composition are lost to the American students, to whom we are entrusting the task of upholding the best traditions of American literature.

In the impressionable growth of the schoolboy mind the teaching of grammar and high-school days takes deeper root than later study does on the intellect of maturer years. All the subsequent polish of trained teachers will never change the mental bent of youth, and this present trend is toward the hard austerity of Greek models or the excessive imagery of the Elizabethans; in any case away from the sweet, direct simplicity of the Bible. We are getting realism and romance in modern literature as a result, but truth has been left to shift for itself.

Montana has allowed the literary study of the Bible in her public schools, while forbidding the slightest sectarian bias being given to the interpretation thereof. A similar course is being agitated for Californian schools by educators and Christian ministers regardless of creed or sect. We may view the Bible as the inspired utterance of God; or as a perfect expression of human genius; or simply as a collection of fables. For educational purposes it doesn't make any difference. Nobody, Christian, agnostic or atheist, will deny the beauty of the scriptural language or its value as a standard for good prose. As one brief example, compare the simple diction and dramatic effect of the story of the Prodigal Son with the finest masterpiece of Maupassant, Poe, Kipling or Hawthorne. The present-day author who could produce so dramatic an effect in such simple language, and with such an absence of epithets, would be hailed as the greatest short-story writer of the twentieth century.

THEIR MAJESTIES.

The attempt to put ex-King Manuel back on the fallen throne of Portugal will probably fail. We trust that the new republic will so conduct itself that the hopes of the royalists will most certainly go a-glimmering. Every time a republic springs from the debris of a kingdom the human race has cause to rejoice. Kings are relics of a past that has a good many foolish ideas and practices charged up to it.

The story of the rise of men and the families of men to the fictitious pinnacle of what is called "royalty" is a curious as well as a pathetic history. Thrones have had their inception in the needs of society which selected leaders for no other purposes than to create representatives for the body of society. These leaders, thus innocently chosen, have managed by one means and another to grasp power, step by step, through the centuries whenever peoples have found themselves in a state of weakness. And the power so grasped has been perpetuated down through families until there sprang into existence the so-called "divine right of kings"—a right that is neither divine nor human, and never was.

When the descendants of these leaders who were originally chosen by the voice of a people had managed to hedge themselves in with their "divinity," they took on a great many airs. They caused it to be believed that they were not made of the common clay of the earth. They discarded the chapeau of commerce and had the smiths hammer out golden crowns stuck with jewels and gems. Likewise they invented scepters. They wore purple and forbade any one else to wear the same color. Then they had the house carpenter build a platform which was called a "throne" on which the King and eke the Queen sat, thus completely buffaloing not only the proletariat but the gentry of the land in the bargain.

"majesties." It is a strong word—that word majesty. We can think of no ruler to whom the appellation could have applied by even the wildest stretch of the imagination. It was never applied to Gen. Washington or to Abraham Lincoln, thank God; and if it could have applied to the heads of any nations that ever existed it could have found an excuse for its application to the stately first President of this republic and to that sad, solemn figure who occupied the White House during the Civil War.

Imagine just mere human worms—and that's about all the best of us are—accepting the title of majesty. A man is not constructed to fit the appellation. He is subject too much to belly ache and to wheels in his head. A storm can be majestic or a mountain peak or an ocean, but not a man.

THE AMERICAN WORKER.

The workers of America are not of such material as crowds the slums and garrets of Europe. They are voting citizens who are a part of the government under which they live. They aspire to higher planes of life than those in which they temporarily dwell. They are laborers who intend some day to become employers of labor. They are intelligent, and it is because of their intelligence that this republic is in existence today. When slavery assailed the life of the nation a million men came out of the foundries and factories and furnaces and work shops and mines and forests, and from the farms, and marshalled under the Stars and Stripes.

Had it been asked of the Roman soldier why he invaded Gaul, he would have answered that he knew not save that it was the will of Caesar. Had it been asked of the French Zouave why he killed Arabs in Africa, why he crossed the Alps to lay waste the plains of Lombardy, or why he marched away from burning Moscow, he would have made reply that he but obeyed the orders of Bonaparte. Had it been asked of the brave Englishmen who illustrated British prowess at Waterloo why they were fighting in Belgium, they would have referred the inquirer to the English ministry for an explanation.

But in our Civil War there was behind each bayonet a man who thought, and his answer would have been that he had left home, family and occupation to preserve the geographical integrity of the American Union and to secure the freedom of man.

The American workingman—who works—lives in a comfortable cottage. His food is abundant and good. His children are educated. He has a broadcloth coat and his wife has a silk dress for occasions. He is a member of secret and of social organizations. He reads newspapers and books. He contributes occasionally to The Times, or other high-class patriotic journals. He is the result of the Republican policy of protection. He is the highest product of modern civilization. He is an industrious, honest, patriotic, self-respecting American citizen.

Now cross the ocean and behold the life of the Belgian or the Italian worker. He lives in a hovel or in a crowded room in a tenement-house. His food is coarse. His children are uneducated. His wife wears only a cotton or woolen gown. His own attire is coarse. He knows nothing of the literature of the day. He has no part in the government of the country in which he lives. He is the product of free trade.

And yet there are those who cry "Tariff for revenue only" although its adoption would lower the life of the American worker to the standard of the European laborer.

UNCLE WALT.

The Poet Philosopher.

My neighbor sleeps outdoors; he lies out there and snores; and then next day he goes his way, the dreariest of bores. He tells me tiresome tales of how he braved the gales; in peace he slept while torrents swept, and hail came down in pails. The frost was on his nose, and ice was on his toes; he slumbered on until the dawn, serene, though nearly froze. He has a deep disdain for people so insane that they will try to slumber dry, away from snow and rain. This land of ours is free, and men may faddists be; may join the owls and other fowls, and roost up in a tree. Or they may burrow deep where snakes and groundhogs sleep, or hang on hooks in quiet nooks, or 'neath the stable creep. But when their sleep is o'er, and they have ceased to snore, they should be drowned if they go round their helpless friends to bore.

WALT MASON.

(Copyright, 1911, by George Matthew Adams.)

Pen Points: By the Staff.

The harem skirt is divided, but public opinion against it is not.

Who will be the "Angel of Buena Vista," in the new Mexican war.

Dr. Eliot will no doubt take out a patent on a five-foot baby carriage.

A new verb has appeared—"to lorimer," which, being translated, means, "to get away with it."

Some men are born great, others achieve greatness, and still others are appointed secretary to the President.

We shall expect to see some of the Hap Hogan bunch imitate that Culebra slide. It beats the Ty Cobb fade-away.

Delcasse is the new French Minister of Marine. Sounds like the name of the chief engineer of a delicatessen shop.

It is taking a rather mean advantage of the voters of Chicago to have pictures of Carter Harrison printed as he looked twenty years ago.

The trouble with the insurrectos appears to be that they move so quickly that even the film-picture men cannot catch their movements.

If the Boston Red Sox don't show us a bit more class in their playing we will favor a movement to have them hereafter known as the Half Hose.

In the excitement among the Irish in connection with expected home rule they are paying no attention to the measles of the little princess.

Quite a number of Congressmen have made no arrangements for their summer vacation. It is unnecessary; President Taft has arranged that little detail.

We have the greatest respect for the man who, after attending an amateur minstrel performance, can lay his hand on his heart and swear that he enjoyed it.

We do not propose worrying about the poor rancher. He has the pick of the best of everything before it reaches the market. Don't waste any tears over him.

The latest is that a German will try to make the trip across the Atlantic in a balloon. Being a German we should imagine he would go by the schooner route.

President Taft has set the fashion in Washington by wearing a red necktie. Rather a dangerous business if there should happen to be any Irish bulls about.

When Pierpont Morgan comes sailing home from Egypt he will probably bring with him options on the secret of the pyramids and the silence of the Sphynx.

If King George, on the occasion of his coronation, fastens on his crown with two large and dangerous hatpins it is a sign that he is in favor of female suffrage.

A number of Angelenos will witness the coronation of King George, June 23, and parenthetically observe whether it can touch the Pasadena Tournament of Roses.

With Uncle Joe Cannon once more on his native heath we shall probably soon know who it was that pried off that Vermillion-county lid during his absence in Washington.

A female plaintiff in a divorce suit in the local courts was on the stand nearly a whole day, and then when she went home she no doubt remembered a few things she wanted to say.

Miss Mary Louise Elkins, daughter of the late Senator from West Virginia, must manage to get along on $20,000 a year. Think how tough it would be to live on so small an income.

Makers of the pantaloon skirt, if they understand their business, will not neglect to make a hip pocket for the powder rags of the wearer. Any other would be an abomination.

The statement of Gov. Dix that the members of the New York Legislature should vote on the Senatorship as their consciences dictated, sent a lot of the Tammany crowd scurrying for the dictionary.

We are firmly of the opinion that the physician who said a month's vacation every year is an absolute necessity for health is eternally right about it, but the trouble is to convince the boss of the strength of his position.

WHEN GREEK MEETS GREEK.

There came a maiden to the West,
And Sylvia was her name;
Prime ministers and London cops
For her were easy game.
She was a fighting Suffragette
Built on the Dreadnought plan,
And with her foot she meant to crush
That beetle known as man.

There came a maiden from the East,
And Ida she was called;
To find the real expressive word
Her pen was never stalled.
She'd rounded up the Standard Oil,
Her style was fine and large;
And she essayed to take the cause
Of little man in charge.

And so on California soil
These two great champions met,
Ida, the anti-suffragist,
And Sylvia, suffragette;
And little man stood open-mouthed
To see the battle fought;
The women he was wont to seek
Were quite a different sort.

They made a monkey of poor man,
A show for all the town;
As quick as Ida set him up,
Brave Sylvia knocked him down.
They crammed strange nostrums down his throat,
Till he was forced to gulp,
And he was twisted, wrenched and banged
Into a shapeless pulp.

The fury of that fearful fray
Through all the West was heard;
For Sylvia wouldn't budge and Ida'd
Have the final word;
And when at last they cried enough,
Of fighting force bereft,

The
chance to
Chinks over
trees! It
feathers ache
I WOULD
gry. It
me where
was brought
a church in
me think
blamed eager
to get busy
flour and
And, say,
flour and
them starving
devils that
keep their
backbones
trees and
AS I was
kind of
void on
I feel
man. A
hungry.
hungry
Now I
man in
work as
Talk about
ous ant.
the same
comes to
something
I CAN'T
any of
worth
winkers.
would be
Also have
ing which
If those
are also
were worth
in and
Chinks who
fore the
industry
are starving
fing to keep
diet of the
tree in
IT SEEMS
the devil,
as well,
the old days
considered
And yet
people and
you know
Well, honest,
you really
bet that
of old Chung
wife chats
house just
old, yellow,
back door.
Was there
that Chung
has he ever
a present of
glazed fruit
tion was don'
be and all
AND the
sin. Was
nephew, sing
wages Sunday
day—don't
And to
ple are starving
there in
places in a
natural
United States.
They must
blame their
nine-year-old
"emp" yet.
ought to be
worse lot of
exist.
THERE is
the whole
lion years.
fifty times
both the
ents and
thing that
fort of man.
I GUESS
who live
on it. Who
pagers like
of Commerce
Wiggins.
THEY all
talk like
tall like
power, but
rich country
good as
better.

The





MORNING
ATION.
H
ANCER.
who sang in
here last week,
rave and much-
fied a newspa-
e chorus girl.
are a bad lot—
an will tell you—
exoneration. They
and ought to be
with chorus girls
good looking, and
altogether too
object in life is
this, of course.
it, ask any mem-
ure club.
e good cause of
that all chorus
ated. They are
rgument against
e most exasper-
way of the fe-
conclusively that
the right to vote
plete subjugation
man.
for more effica-
They pin a doz-
n curls around
They pencil their
n to give them
They pink their
which come in
to impress up-
e human anat-
omy of straight
I think, that
upon such pre-
auty is always
fortunate ma-
h dissolute and
are taking un-
suffragettes.
should be pro-
The habits of
ills down every
ese ladies have
cigarettes—a
formance. As
man who would
lady.
t averse to
what could be
eeding over the
ma' hours.
No self-respect-
be awake be-
idnight and 4
and laughing
eding automo-
thought of such
y should make
soul ashamed.
terrible accusa-
girl. She has
has been known
cocktail. My
with blushes
pity of it! I
Oh, the pity of
ung lady could
flirt with the
cherry!
girl is looked
ious sisters.
that long ere
formed a So-
of the Chorus
country are at
ot escaped the
early youth he
pavement with
stage door.
reformed since
learned in the
fathers, even
town late, his
ack to the long
the girlish con-
across the table
out-of-the-way
epresents the
of youth—the
ousness of the
ow, this is im-
ll and serious
ed.
seriously as it
feather-brained
person as my-
that the at-
ee of musical
of prejudice.
actorines are
these frivolous
of the stage,
has opportuni-
profession not
drawing-room.
feeling.
ulish and sus-
connoisseurs
attracted to
a result, a
is the argu-
meet the competition of
charmer.
Her aversion to the ch
a natural antagonism, spri
the normal sense of self-p
era nab the desirable males
aging to any hard-worki
man-eater.
But outside this femin
onism of matrimonial
there is another explanatio
chorus girl is looked upon
toward these smiling sire
stage is a survival of the
tious notion of the middle
things which endeavor to
their grace and beauty ar
the devil.
People, somehow, picture t
sin as garlanded with imp
ety and dancing maidens
is always depicted with vin
hie hair.
But the road of rightcou
highway of solemn reason a

The D
That
You
MONDA
25c
Mentholatum
25c Kondons
Catarrhal Jelly
25c
Ponds Extract
25c Effervescing
Phosphate of So
25c Lees
Egg Tar Soap
25c
Resinol Soap
25c
Nail-Shine
25c Lusterite
Brick
25c Jergens
Talcum Powder
50c La Blache
Face Powder
50c Kondons
Catarrhal Jelly
50c
Mentholatum
50c
Antiphlogistine
75c
Antiphlogistine
$1.00
Ponds Extract
$1.00 Mile's
Nervine
Household
Rubber Gl
Regular 85c values,
White, on sale
Monday for
Off Vaughn D
343 SOUTH SPRING
S. F. Bothwell, Pres.
H. M. N

...e Staff.

...g, but public

...Buena Vista,"

...out a patent

...-"to lorimer," ..., "to get away

...others achieve ...are appointed

...me of the Hap ...olebra slide. It

...rch Minister of ...me of the chief ...hop.

...n advantage of ...ave pictures of ...e looked twenty

...rrection appears ...kkly that even ...ot catch their

...'t show us a bit ...we will favor a ...eafter known as

...he Irish in con- ...r rule they are ...measles of the

...gressmen have ...eir summer va- ...President Taft ...il.

...ct for the man ...nteur minstrel ...d on his heart

...ing about the ...ck of the best ...es the market. ...alm.

...an will try to ...antic in a bal- ...ould imagine ...route.

...the fashion in ...red necktie. ...there should ...nort.

...comes sailing ...probably bring ...t of the pyra- ...phynx.

...vasion of his ...own with two ...it is a sign ...dfrage.

...t witness the ...June 22, and ...her it can ...t of Rasen.

...more on his ...soon know ...Vermilion- ...to Washing-

...uit in the ...arly a white ...home she no ...she wanted

...itter of the ...most man- ...ner. Think ...no small an

...rt, if they ...not neglect ...wder rags ...ld be an

...the mem- ...ase should ...onsciences ...any crowd

...at the pity- ...ion every ...health is ...trouble is ...gth of his

...EN.

...ank

...own his

...anged





...chance to starve. ...Chinks over in Chi... ...trees! It makes the ...feathers ache just to ...

I WOULD be sorry ... ...gry. It wouldn't ... ...me where he came fro... ...was brought up in or ... ...a church in his life or ... ...me think that you'd ... ...blamed eager to send ... ...to get busy now and ... ...flour and things like ...

And, say, maybe ... ...flour and bacon and ... ...them starving right ... ...devils that they are, ...keep their stomachs ... ...backbones on a diet of ... ...trees and the red ch...

AS I was saying, I ... ...kind of man who ... ...void on his insides; ... ...I feel particularly sorry ... ...man. A Chinaman ... ...hungry. The only ... ...hungry is the man who ...

Now, I ask you if ... ...man in your life that ... ...work as long as he ... ...Talk about the busy ... ...ours ant. They are ... ...the same breath with ... ...comes to the person ... ...something all day long. ...

I CAN'T believe that ... ...any of their wonderful ... ...worth powder changed ... ...winkers. Otherwise, ...would be a lot better ... ...Also have I lost much ... ...ing which says, "B... ...If those wooden gods ... ...are also made of ... ...were worth a tinker's ... ...in and make things ... ...Chinks who begin ... ...fore the altars. And ... ...industry how is it ... ...are starving and ... ...ing to keep bodies ... ...diet of the steam ... ...tree in that far away ...

IT SEEMS that ... ...the devils, foreign ... ...as well, have it ... ...the old days in ... ...considered a crime to ...

And yet they are ... ...people and the ... ...you know a Chinaman ... ...Well, honest, isn't ... ...you really like him? ... ...bet that you and ... ...of old Chung Wo, ...wife chats with his ... ...house just holler ... ...old, yellow, wrinkled ... ...back door.

Was there ever ... ...that Chung Wo ... ...has he ever forgotten ... ...a present of chestnuts ... ...glazed fruit when his ... ...tion was due? You ... ...he and all his ...

AND the way old ... ...sin, Wun Long, the ... ...nephew, Sing Lee, the ... ...wages Sunday and ... ...day—isn't it a comfort ...

And to think that ... ...ple are starving and ... ...there in Pechee and ... ...places in a land that ... ...natural resources may ... ...United States. ...

They must have ... ...blame their Emperor, ...nine-year-old kid and ... ..."emp" yet. But then ... ...ought to be taken ... ...worse lot of graft... ...exist.

THERE is enough ... ...the whole world ... ...fifty times bigger than ... ...both the Dakotas put ... ...eats and streams and ... ...thing that God made ... ...fort of man. Yet the ...

I GUESS the trouble ... ...who live in China ... ...on it. What they ... ...papers like The Times ... ...of Commerce with ... ...Wiggins.

THEN all they ... ...take little Fu Yi ... ...tell him that he ... ...peror, but a nice ... ...rich country where ... ...good as another and ... ...better.

The E...

...LANCER.

...ALDS, who sang in ...ture" here last week, ...a brave and much- ...he fled a newspa- ...the chorus girl. ...ish on a bad lot— ...man will tell you— ...of conversation. They ..., and ought to be ...

...with chorus girls ...good looking, and ...time altogether too ...often object in life is ...and this, of course, ...

...it, ask any mem- ...culture club. ...the good cause of ...first-rate all chorus ...established. They are ...an argument against ...to the most exasper- ...the way of the fe- ...

...conclusively that ...not the right to vote ...human antagonism ...of man. ...on for more effec- ...ject. They pin a dog- ...gable coin around ...neck. They pencil their ...to give them ...hey pink their ...which come in ...ers is improved up- ...the human anat- ...ability of straight ...

...ages, I think, that ...ge just such pro- ...beauty is always ...are fortunate ma- ...both discolors and ...

...are taking un- ...the suffragettes ...should be pro- ...

...of. The habits of ...drink down every ...

...them ladies have ...cigarettes—a ...performance. As ...men who would ...to be lady. ...

...are not averse to ...And what could be ...was sent over the ...last hours. ...Recall-aspect- ...ove to be awake be- ...of midnight and 4 ...spelled and laughing ...a speaking automo- ...the thought of such ...ally should make ...more vivid sensa- ...horrible sensa- ...girl. She has ...been known ...cocktail. My ...with blushes ...the pity of it! I ...On the pity of ...young lady could ...to flirt with the ...cherry! ...girl is locked ...sixteen dozen. ...me that long ere ...hurled a Ro- ...ruins of the Chorus ...country are at ...

...ARCER. ...

...ANCER. ...

...ANCER. ...

...AN

THE PUBLIC SERVICE.

SUMMARY OF THE DAY.

Plans for a cross-town car line have involved the City Council in the grave problem of choosing between the recommendations of Meyer Lissner and Councilman O'Brien and the demands of the people on Vernon avenue and the large district to the south of Jefferson street.

The Board of Public Works will soon appoint a new inspector according to the provisions of the charter amendments. His salary will be fixed by the Council.

"Jack Clifford," a prize fighter, was released on one year's probation by Judge McCormick, yesterday, after he had pleaded guilty to sending a threatening letter to A. Davis, his former employer, who, he alleged, owed him borrowed money.

In the suit brought by H. B. Duncan against John Gardiner and the San Bernardino Valley Gas Co., Judge Wilbur yesterday found for the plaintiff for $9500, money invested in the bonds of the company.

Thomas J. Shea, the veteran clerk of Department Twelve, tendered his resignation yesterday to County Clerk Lelande, and J. A. Noel was named for the vacancy.

Pietro Carbonne was given ten years in San Quentin yesterday, by Judge McCormik, the limit for manslaughter, of which he was found guilty. John Stasi, a fellow Italian, was his victim.

A man charged with attacking his wife with a pocket knife was held for trial in the Superior Court by Police Judge Williams yesterday.

At the City Hall.

LISSNER MAY LOSE AGAIN.

CROSS-TOWN LINE MOVING TOWARD VERNON.

Council Is in Deep Water, With Recommendation of Boss on One Side and Enthusiastic Citizens on Other—Petitions and Recall Threats Add Zest to Contest.

The cross-town car line contest at the City Hall seems to be approaching a draw. The residents of Vernon avenue made the last move and this week the Councilmen will try to make some move which will let them out without being "jumped."

It's a very bad place for a Councilman to be in just at present. The Vernon avenue people are holding big mass meetings every few nights, extending urgent invitations to the city officials, and piling up the petitions. Meyer Lissner has told them he favors the Jefferson-street route. He is chairman of the Board of Public Utilities Commission and speaks with a voice of authority.

Councilman O'Brien, who lives out in the southern part of the city, has also spoken for a line on Jefferson and Forty-eighth streets. Some of his constituents out that way have said that if he wants a car line on Jefferson street they don't want him in the Council. The improvement associations working for the Vernon-avenue line discouraged one recall petition and now another is said to have started up.

The Vernon- avenue forces show up in great strength at the City Hall whenever the matter is scheduled to come up. Last Thursday they were there and the hearing was postponed until next Thursday. The following statement of reasons for demanding the cross-town line on Vernon avenue has been issued:

"This line will cross eleven trunk lines running north and south, giving access to all parts of the city with transfer facilities.

"It will give practical and easy access to the Manual Arts High School and Exposition Park and will really benefit more people than any other street on which a car line could be built.

"While in favor of a municipal ownership of railroads, we do not wish Vernon avenue to be a municipal cross-town line, as it would not be practical from a universal transfer standpoint.

"This Vernon-avenue line will accommodate a vast and great army of workingmen who desire to get to and from all parts of the city as quickly as possible.

"We want the car line, and want it now, as it is an actual and crying necessity, not only for Vernon avenue people, but also from the city at large."

Someof the disinterested participants in the debate have urged that the building a car line on Vernon avenue will mean the early operation of two cross-town lines, as Jefferson street already has a good beginning. The City Council would like to please every one, but is looking vainly for a way to do it.

NEW JOB WAITING.

INSPECTOR OF WORKS.

The new charter amendments have created a position for which there will be a number of active candidates. There is to be a new Inspector of Public Works, not interfering with the position occupied by William M. Humphreys, but supplementing his work. Mr. Humphreys is a member of the board and also acts as inspector. The new official will occupy virtually the position of a superintendent of streets, and Inspector Humphreys will suggest to the board a list of the duties he will take over.

The appointive power lies with the Board of Public Works. The fixing of a salary is left to the Council, and the amount to be paid will depend somewhat on who gets the appointment. The Board of Public Utilities, of which Meyer Lissner, is chairman, may be consulted in filling this office.

RELIEF FOR STARVING CHINA.

Only Meager Fund Thus Far in Hands of Chamber of Commerce. Acknowledgement of Contributions.

The special appeal by the Chamber of Commerce yesterday, that more generous contributions be made for the relief of the starving people in China, brought several willing responses, but the sum total is yet very meagre. The report for yesterday is as follows:

Previously acknowledged	$158.56
S. W. Ireland	5.00
A Friend	5.00
A. Dow	50.00
N. B.	.50
Total	$219.00

TO HEAR ABOUT PROTOZOA.

The biological section of the South-

At the Courthouse.

THREAT IN MAIL AFTER THE MILL.

MENACING LETTER PROVES BAD FOR PUGILIST.

Attempt on His Part to Collect Sum Which He Alleged He Had Advanced to Blacksmith for Bet on Result of Fistic Go Leads to a Year's Probation.

Another "hope of the white race" has gone wrong.

John Clifford Trenderth, a brawny blacksmith, who is known in the fistic world as "Jack Clifford," with a number of newspaper victories to his credit, was yesterday given one year's probation by Judge McCormick. The pugilist had pleaded guilty to sending a threatening letter through the mails, in an effort to collect a debt from his old friend and former employer, A. Davis, who is also a village smithy, and smites the anvil under the spreading pepper tree.

Several years ago, "Clifford," had a fight in San Francisco, and, thinking he had a good thing, asked Davis to wager a few ducats on the result of the encounter within the ropes. But Davis was short of money, and "Clifford," being in possession of a bundle of the "kale," loaned Davis money to wager on the mill.

Davis won his bet, but he never repaid the fighter for staking him on that occasion, according to the testimony taken yesterday. "Clifford" became uneasy and wrote Davis a threatening letter, and his arrest followed.

"Clifford" said that he was tired of asking Davis for the money but did not think that his threat to have Davis arrested and placed behind the bars, was anything very bad in a new way to collect old debts.

Russell H. Sturm, who had pleaded guilty to the charge of burglary, withdrew his plea and offered one of not guilty, and his trial was set for April 12.

Walter Lee Morris pleaded guilty to burglary. He will be sentenced Tuesday.

James M. Wood, pleaded guilty to the charge of forgery, and he will be sentenced Monday.

The application for probation, made by C. E. Means, charged with disposing of a worthless check, will be heard Monday.

Pietro Carbonne, the Italian found guilty for killing John Stasi, a section boss on the Pacific Electric, because Stasi had discharged a relative of Carbonne, was sentenced to San Quentin for ten years. This is the limit of the law for the crime of which he was found guilty, manslaughter.

FIVE YEARS PROBATION.

BIGAMIST UNDER SENTENCE.

In Judge Willis's court, yesterday, Philip Gendel, who had pleaded guilty to a charge of bigamy, was given five years probation. It appeared that Gendel is the father of a child by each wife. The order of the court was that he shall pay $25 a month into the hands of Capt. Dodds, chief probation officer, for the care of the two children, and that official of the court is to see to it that the money is equally divided between them. The leniency shown by the court was no doubt largely due to the gallant contest made by his first wife in his behalf, who was willing to forgive and forget if he would only be a husband to her and a father to her baby.

George Hoyt, who pleaded guilty to a charge of grand larceny, was released on three years' probation.

APIARISTS WIN.

STANDS OF BEES BURNED.

The contention between A. C. and E. C. Bowers and J. L. Hickson and Roy Pinkham, involving the destruction of an apiary owned by the plaintiffs, as the result of alleged negligence by the defendants, that has been on trial in Judge Finlayson's court a week, closed yesterday with a judgment for the plaintiffs for $1872.50. This is three times the value of the property destroyed as provided by a law of the State.

The plaintiffs sub-leased an acre near San Fernando from the defendants, using the ground for the establishment of an apiary. The testimony showed that they maintained 130 stands of bees there.

Later the defendants set fire to a big bunch of lemon tree branches, on their own property adjoining, but the blaze was allowed to get away and spread over to the apiary, destroying every one of the stands of bees.

The case was strangely contested, some very unusual issues as to responsibility in the circumstances arising, but the court found for the plaintiffs for everything they asked.

WILL BE APPEALED.

SAN BERNARDINO GAS CASE.

The case brought by H. B. Duncan against John Gardiner, involving the sale of certain stock of the San Bernardino Valley Gas Company, has been decided by Judge Wilbur in favor of the plaintiff. It is understood that there will be an appeal.

Gardiner was president of the corporation, that was made a party defendant, and the plaintiff acted as secretary and treasurer at a salary of $5000 a year. In the course of his employment Duncan purchased $9500 worth of the bonds of the company, and in the action he alleged that Gardiner had made false representations in order to induce him to purchase the bonds, but the court found that there had been no fraud on either side.

On the ground that there had been a mutual rescission of the contract to purchase the bonds, the court gave Duncan judgment for the $9500, ordering the company to pay back that amount on the surrender of the bonds.

The San Bernardino Valley Gas Company filed its certificate of incorporation May 4, 1909, having been formed to control the gas business in the San Bernardino Valley. It issued $800,000 worth of stock, about $54,000 for cash, and the rest in exchange for bonds in other corporations, it developed at the hearing.

COURTHOUSE NOTES.

BREVITIES MISCELLANEOUS.

DAMAGE ACTION. The Pacific Electric Railway Company and the L. M. Davenport Company, were made defendants in a damage action brought by Ameen Maloof in the Superior Court yesterday, to recover $25,149. It is alleged in the complaint that on February 1, last, while the Davenport Company was delivering a consignment of freight at the freight house of the railway corporation, through the negligence of the agents of both, a heavy door was allowed to fall upon the plaintiff, striking him upon the head Imhoff began an action against J. R. O'Neil, in the Superior Court yesterday for an accounting of the uses and profits of $14,000 which the plaintiff alleges he gave the defendant to invest in his behalf in certain stocks and other securities.

AUTOIST HURT. W. B. Percival sued the Los Angeles Railway Corporation yesterday for $51,114.15 damages alleged to have been suffered by a collision between a car of the defendant company and the auto owned and driven by the plaintiff, resulting in injuries to the machine and the plaintiff. The run-in occurred last November, at the intersection of South Park and Fifty-first street.

INCORPORATION. Articles of incorporation were filed yesterday by the Eldorado Land and Water Company, capital stock, $20,000, incorporators, D. C. Crookshank, C. J. Bucknum, J. C. Gapp, C. H. S. Littleton, W. C. Goodne and Samuel Jewell, subscribed, $600.

BOTH PLEADED GUILTY. In Judge Wilbur's court yesterday Conrad and Mary Dietrich, charged with contributing to the delinquency of their minor children, pleaded guilty to the information. They will be sentenced tomorrow.

CAPT. SHEA RESIGNS. Capt. Thomas J. Shea, for some time clerk in Department Twelve under Judge McCormick, has tendered his resignation to County Clerk Lelande, and it has been accepted. His successor will be J. A. Noel, who has had charge of the desk since the illness of Capt. Shea. The latter has been in ill health for several weeks. He desired to be relieved of the position that he had held with so much satisfaction to those having business with the department.

AN AUTO ACCIDENT. In the Superior Court yesterday Helen B. and Charles M. Baker entered an action against D. C. and Anna L. Johnson for $10,500 damages. It is alleged that on February 8, last, Helen B. Baker was struck and knocked down by an auto driven by a 12-year-old son of the defendants, the accident resulting in severe injuries.

CONLEY TO PRESIDE. Superior Judge William M. Conley of Madera, has been secured to sit for an unlimited period in extra session No. 3, just established by the judges of the Superior Court to assist in clearing up the calendar. The service of Judge Conley will begin May 1. Judge Church of Fresno presided in that extra department for a while, but he was compelled to return home.

The Inferior Courts.

HAT TROUBLES BIND FOR TRIAL.

ALLEGED WIFE ASSAILANT HAS A HEARING.

Is Charged With Having Struck the Woman With a Pocket Knife and Wounded Her—Patrolman Tells of Having Been Struck a Vicious Blow by Defendant.

Emil Earheart, charged with assault with intent to commit murder, was bound over for trial in the Superior Court yesterday morning by Police Judge Williams. Bail was set at $5000. Earheart had not furnished that amount when the courts closed. Mrs. Earheart, on whom it is charged the assault was committed last Monday, was the principal witness against Earheart.

Patrolman Blue, assigned to a South Spring-street beat, appeared as a witness also, he having arrested Earheart a short time after the alleged attack.

The trouble between the couple arose over Mrs. Earheart's refusal to tell where she got a certain hat. She was employed at the Hotel Rockford and it was in front of that place that her husband met her. She declared that he told her he would kill her and he then struck at her with a pocket knife. She dodged and the knife blade penetrated her shoulder, cutting her severely.

Officer Blue happened on the scene a moment later and when he attempted to place Earheart under arrest, he said the latter struck him a vicious blow in the eye. The patrolman then related what had happened to Earheart and the testimony of the officer was taken as sufficient explanation for Earheart's bruised appearance.

WEEDS EXPENSIVE.

DELAY RESULTS IN FINE.

Weeds proved to be an expensive crop for C. Ganahl, Avenue 62 and Pasadena avenue, when he was found guilty yesterday morning of having allowed that kind of vegetation to grow on some of his property. He was fined $5 by Police Judge Rose. His attorney's fee was also said to be considerably more than that amount.

Ganahl, it was stated by the officers who appeared against him, had been warned that he was not observing the weed ordinance, but no attempt was made to remove the offending things. Officers of two improvement associations appeared in Ganahl's behalf to state that no harm had been done by the weeds because they had not gone to seed, but Judge Rose declared that he was not a botanist and couldn't go into detail. The fine was then imposed.

It was said that the weeds could have been cleared from the land in a short time at an expense of about $1.50.

HELD AGAIN.

BEACH PROVIDES BAIL.

Though he was held on a second charge and his bail raised from $2000 to $6000, A. E. Beach, about 60 years old, charged with statutory offense, furnished the necessary amount yesterday morning and was released from custody.

Beach was held for trial in the Superior Court last Thursday when two young girls appeared as witnesses against him. Another charge involving other witnesses was then made and he was given a second preliminary examination yesterday, which resulted in his being again held for trial.

Beach is said to be well to do.

TRADE DIFFERENCES.

HITCH BETWEEN TAILORS.

As the result of an altercation which arose yesterday between John Jackson and Joseph Davis who conduct rival tailor shops in the building at No. 254 South Broadway, a complaint charging Jackson with battery was filed in the Police Court and Jackson was arrested a few minutes later.

Davis is the complainant. He charges Jackson with striking him on the head with a cuspidor. Davis, after being struck, called a police officer. Davis said that the trouble had arisen over trade differences.

SMOKE SUGGESTS CATHAY.

Members of Federal Grand Jury Indulge in the Leaf Which Has Real Flavor When It Burns.

The Federal grand jury which is now in session at least twice weekly, is distinguished for two things, if for nothing more. One is for the good cigars which the members smoke and the other is the promptness with which the majority of the jurors attend each meeting.

In probably no building in the city are there as many inferior "segars" consumed as in the Federal block. Hundreds of Chinese visit the various offices monthly and with the true conception of courtesy, they leave in their wake a trail of narcotic weeds. To most orientals a cigar is nothing more than a cigar and a 5-cent smoke represents as much pleasure as a costly brand.

Soon after the inauguration of the present jury an unaccustomed aroma began to waft through the halls. It naturally attracted comment and was traced to the locked door of the grand jury room. Legal barriers seal this portal as effectively as if it were made of steel torn from the side of a battleship, so far as the public being able to learn what goes on within.

However, the public investigators were investigated in their turn and the secret of their consumption of fragrant Havanas has just been pried from the sacred chambers.

Gen. E. C. Bellows, by virtue of his office as foreman, directs the finer points of etiquette of the body. When he became impressed with the fact that several jurors found it convenient to appear half an hour late or more, he sought for some means of preventing them from being tardy. The legal adviser of the jury declared that there was no law on the proposition.

At the next gathering, the general suggested that there should be a fine of a box of 25-cent cigars imposed upon each person who appeared after roll call. His idea was adopted by a unanimous vote, as the report has it.

Members have been wonderfully prompt since that day, but there are enough of them detained by late cars, important engagements and other equally useless excuses to keep the jurymen well supplied with the finest "smokes" in the market.

CRIPPLED FOR LIFE.

Youth Caught in Revolving Belt Loses One Arm and Both Legs. Half-Brother Witnesses Accident.

While working on a machine in the shop of Pinney & Boyle Company, sheet metal manufacturers, on Palmetto street yesterday morning, Paul Saddlekau, 18 years old, was caught in an overhand belt. His left arm was ground off close to the shoulder and both legs broken when he was thrown against the ceiling by the rapidly revolving shaft.

The accident happened so quickly that the youth had been twisted about the shaft many times before the machinery was stopped, and was unconscious. He was removed to the Receiving Hospital and later to the Clara Barton Hospital, where his legs were amputated.

Saddlekau lives at No. 1092 Fresno street, Boyle Heights. His parents died a few years ago and he came to Los Angeles to live with his half-brother, John Andrews, who is the foreman in the room where the accident occurred. Andrews witnessed the accident and stopped the machinery. The boy will probably recover.

MT. HOLYOKE ALUMNAE.

The Southern California Alumnae Association of Mt. Holyoke College will hold its annual meeting on March 25, and all former students of either college or seminary, not now members of the Association, are requested to write Eva Frances Pike, No. 2289 West Sixteenth street, for particulars.

Drink Habit Cured In Just Three Days

And We Can Do It, and Are Doing It, at the Rate of One Every Day

NO HYPODERMIC INJECTION

Think What That Means, 365 in a Year, and Then Think How Many People That Would Make Happy, Fathers, Mothers, Sisters, Brothers, Wife and Children.

If you are a drinking man and have a wife and family, think how much more happy and contented they would be if they knew you would never come home intoxicated again.

We have plenty of living evidence right here in our city, some of whom have given us permission to refer any poor unfortunate to them. All mail sent in plain envelope. Call, write or phone C. U. Neal, Manager.

Everything is strictly confidential—you come here and see no one but the doctor, manager and nurse, and in just three days go out feeling like a new

nue, Des Moines, Iowa, the home of the Parent Neal Institutes Company, wrote to Dr. Benjamin E. Neal, originator of the Neal Drink Cure: "I am in position to state that the Neal Institute does all that it claims for its patients. I can safely recommend the Neal Treatment and hope that all who have a desire to rid themselves of all appetite and desire for liquor will give it a trial."

Now, if you are a drinking man, and want to stop, write or call at

THE NEAL INSTITUTE,
945 S. Olive, Los Angeles, Cal., Dept. C.
San Francisco Institute 1409 Sutter St.

California Furniture Co.

Fashion Sho of Furnitu

¶ Those who anticipate seeing the "Fa... will miss the most interesting—the ... tant feature of all—if they fail to ... "Fashion Show of Furniture" at the "C...

¶ By "Fashion Show" we do not ... novelties of passing fancy—but the ... and skill have produced for furnishing ... ern American home.

¶ Our display embraces such furnit... has proven true to the eternal princip... and most desirable for our California ... rich, beautiful rugs and carpets, specia... for our particular type of homes—the ... most distinctive draperies, upholstering ... tains—and the rarest and most artistic ... ering ideas the markets of Europe and ... afford.

¶ Because of the subtle influence that ... ings have on the home and on our ... they constitute a "Fashion Show" of ... portance to every home lover.

¶ We cordially invite you to come and ... unique "Fashion Show" of furniture ... ing that you will be under no obligation ... We shall extend to you every courtesy ... deavor to make your visit as pleasant ... ble as lies within our power.

¶ We desire to emphasize the fact that ... as much care and thought to the furnishing ... the modest bungalow as to the furnishing ... most magnificent residence.

¶ An intelligent comparison of values ... demonstrate our ability to serve you economically, whether you require inexpensive ... elaborate furnishings.



Our windows have been specially prepared for "Fashion Show" week—and offer interesting and helpful suggestions to home furnishers.

California Furniture Co.
BROADWAY

We We Disappoin

Our New Store in the Orpheum Theater Building on Broadway Won't Be Ready Until April 1st. The Great 25 Per Cent Reduction Sale Continues. Nothing Reserved

At the last moment we found the new Orpheum Build... won't be ready until April ... sorely disappointed. But ... cause it means that our great ... be extended for two weeks ... portunity to choose from our ... fine fabrics at a straight 25 ...

We anticipated moving ... can't be done—there is no ... —giving our customers the ... opportunity in many years ... row—get measured—you ...

Don't forget that the ... weight goods—such as you ... Angeles the year round.

W. A. Johnstone TAILOR

HOW ABOUT YOUR CLOTHES?

312 South

MORNING

...ive.

...LED;
...ERS ANGRY.

...HARGES UNPAID
... TITLE.

... Mulcted for Costs
... of Insects. De-
... Received Notice.
... or Pay When

... thrown upon 2009
... in this county by
...tors working under
...Commission. Unless
... the indebtedness
...moving trees, their
... recompense the

... hundreds are be-
...f Deputy District
...who has charge of
...its. Property hold-
... declaring that they
... actual notice that
...d of fumigation to
...pests.
...of carrying out the
...sion is small, but
... the owners are put
...et the charges set-

...he attention of one
...ired for six months
... The mechanical
... the actions adds
... The county now
...bout $4600 for the
...but it will cost it
...t amount to col-

...s of the property
...ore legal proceed-
... owner will be re-
... times the original

...harge of only 25 or
...fumigating a tree.
...ount through the
...g fee of $4, and a
...g the flea. Should
... trial, there is an
...$3 for a calendar
... cost of $1.50 for

...is figured out,
... an expenditure of
...in collecting the
...t of the claims are
...but the legal serv-
...t them are worth
...ultimate proceeds.
...of the owners of
...d in trees, is they
... that it is neces-
...ks extraordinary
...scales or insects.
...ires that the in-
...up the notices on
...e notices are not
...an have the work
...to the property.
...ently destroyed by
...winter time, with-
...e by those for
...designed.
... the property is
...pays no attention
... the owner knows
...endeavors to sell
... that a cloud has
...title.
... dissatisfaction in
...mode of proceed-
...the expensiveness
...counts, a move-
...save the law so
...they shall take
...for trees which

...OF
...ANCISCO.

...to The Times.]
March 16.—Abe ...
...a tear in the eye, ...
...will return soon. ...
...in San Quentin. ...
...t injustice has ...
...indeed, he is not ...
...He rode to the ...
...coal, but he has ...
...a conveyance ...
...were several ...
...ed to serve his ...
...Abe generously ...
...Meanwhile busi-
...e the same at ...
...little boss will ...

...Greek Consul ...
...teresting contro-
...fellow country-
...mass meeting in ...
...Church and de-
...that the Greek ...
...asked to re-
...denouncing him ...
...the Hellenic re-
...sound simply ...
...tter and denies ...
...orm league. He ...
...named E. Poli-
...alleged organi-
...of the matter ...
...when he meets ...
...will be some-
...of war.

...removing Lot- ...
...it obstructs ...
...of Market and ...
...city officials ...
...to remove it, but ...
...popular thing to ...
...action. It was ...
...sang in the open ...
...romance clings ...
...the many lovers' ...
...occurred there in ...
...The chances are ...
...stay there until ...

...Gras balls for ...
...gave one re- ...
...estimated that ...
...ost to over $7000. ...
...ated in it had ...
...no scandal con- ...
...ement and the ...
...richer by a ...

...that Theodore ...
...to be the direc- ...
...He'll be here ...
...a number who ...
...would be a good ...
...drawing card ...
...mentioned for ...
...ely declines to ...
...runs along po- ...
...commercial. The ...
...hill up in the air. ...
...Golden Gate ...
...The directors ...
...it, but it is com- ...
...will divide along ...

...court giving ...
...to reform is ...
...ose of the city ...
...maintenance. ...
...court has fallen ...
...points. Willard ...
...chief proba- ...
...was found that ...
...weaknesses ...
...to resign ...
...performed the ...
...The good ...
...and the boys ...

Rup Try This

Here is something you ... having—to risk a single ... money—for what it will ... Something which has cur... twenty-three years—thous... tured people—

Something so strengthenin... tured parts that you can wo... while being cured—

If you don't find yourself ... after trying a Cluthe Truss ...

If you don't think it's do... of good—making a new man ... Then we don't want a pen...

Try It At Our R...

This is more than a Truss ... merely a device to hold you... place.

For your protection we ... writing that a Cluthe Truss ... times keep your rupture from ... when you are working, exer... every minute—every day. It ... won't cost you a cent.

You see this Truss—unlike ... is self-adjusting, self-regulati...

The support it gives autom... creases when there is any ... ment or strain—as in workin...

And in addition, a Cluthe ... vides the only way ever disc... overcoming the weakness whi... real cause of rupture.

While relieving the weak rupt... of all strain, this Truss is ... strengthening the ruptured par... Does that by automatically ... them—this soothing, healing ... does for these parts what exer... strength—soon makes them so s... a Truss is no longer needed.

Cure Begins at On...

This message is so benefici... people out of 100 begin to get b... stronger almost the minute ... Truss is put on—the minute ... So beneficial that the Cluthe T... cured some of the worst cases on ... years old, who had been rupture... 20 to 50 years.

Cured many of them after o... else, including operation, had ... do any good whatever.

Our Expense If It Fa...

You are making the mistake

California Furniture Co.

on Show
urniture

who anticipate seeing the "Fashion Show" miss the most interesting—the most important feature of all—if they fail to visit the Fashion Show of Furniture" at the "California

"Fashion Show" we do not mean [illegible] ties of passing fancy—but the best that [illegible] skill have produced for furnishing the modern American home.

display embraces such furniture as [illegible] proven true to the eternal principles of most desirable for our California home—beautiful rugs and carpets, specially selected for particular type of homes—the newest and distinctive draperies, upholsteries and [illegible] —and the rarest and most artistic wall [illegible] ideas the markets of Europe and America

se of the subtle influence these furnishings have on the home and on our very floors constitute a "Fashion Show" vital in its importance to every home lover.

cordially invite you to come and see our "Fashion Show" of furniture—come, [illegible] at you will be under no obligation to buy. all extend to you every courtesy and [illegible] to make your visit as pleasant and profitable lies within our power.

sire to emphasize the fact that we [illegible] ch care and thought to the furnishing dest bungalow as to the furnishing of magnificent residence.

telligent comparison of values [illegible] strate our ability to serve you economically ther you require inexpensive or the most [illegible] te furnishings.

California Furniture Co.
BROADWAY NEAR SEVENTH 644

Wer
point

last moment we find the [illegible] w Orpheum Building will be ready until April the [illegible] isappointed. But you see it means that our great [illegible] ded for two weeks, giving us [illegible] y to choose from our [illegible] es at a straight 25% reduction.

anticipated moving Monday done—there is nothing [illegible] our customers the [illegible] nity in many years. [illegible] measured—you are cordially [illegible]

't forget that these [illegible] oods—such as you can [illegible] the year round.

stone
LORS
2 South Spring

Executive.

FILED; NERS ANGRY.

CHARGES UNPAID OCTOR TITLE.

Orders Mulcted for Costs
Trees of Insects, Decay Received Notice.
Up or Pay When

[illegible] been thrown upon 2000 property is this county by [illegible] inspectors working under [illegible] Commission. Unless [illegible] to the indebtedness [illegible] removing trees, their [illegible] to recompense the

[illegible] by the hundreds are being [illegible] Chief Deputy District [illegible], who has charge of [illegible] suits. Property holders [illegible] are declaring that they [illegible] any actual notice that [illegible] need of fumigation to [illegible] pests.

[illegible] cost of carrying out the [illegible] required for six months [illegible] been. The mechanical [illegible] during the actions adds [illegible] The county now [illegible] of about $4000 for the [illegible], but it will cost it [illegible] that amount to col-

[illegible] holders of the property [illegible] before legal proceedings [illegible] each owner will be re-[illegible] several times the original [illegible] costs.

[illegible] a charge of only 25 or [illegible] for fumigating a tree. [illegible] amount through the [illegible] a filing fee of $4, and a [illegible] filing the lien. Should [illegible] trial, there is an [illegible] of $3 for a calendar [illegible], a cost of $1.50 for [illegible]

[illegible] It is figured out, [illegible] be an expenditure of [illegible] in collecting the [illegible] most of the claims are [illegible], but the legal services [illegible] them are worth [illegible] the ultimate proceeds. [illegible] most of the owners of [illegible] said in trees, is they [illegible] notice that it is necessary [illegible] this extraordinary [illegible] scales or insects.

[illegible] realize that the in-[illegible] up the notices on [illegible] of these notices are not [illegible] can have the work [illegible] it to the property. [illegible] presently destroyed by [illegible] the winter time, without [illegible] done by those for [illegible] been designed.

[illegible] seems this property is [illegible] pays no attention [illegible] and the owner knows [illegible] endeavors to sell [illegible] feels that a cloud has [illegible] title.

[illegible] the dissatisfaction in [illegible] mass of proceedings [illegible] of the oppressiveness [illegible] and penalties, a movement [illegible] to have the law repealed [illegible] shall take [illegible] for trees which

...KS OF ...FRANCISCO.

[illegible] to The Times.]

[illegible]CO, March 10.—Abe [illegible] a tear in the eye, [illegible] he will return soon. [illegible] is San Quentin, [illegible] great injustice has [illegible] and, indeed, he is not [illegible] as He rode to the [illegible] ranch, but he has [illegible] part of a conveyance [illegible] three years several [illegible] to serve his [illegible] Abe generously [illegible] Meanwhile bust-[illegible] just the same at [illegible] little boss will

[illegible] the Greek Consul [illegible] sponsoring contro-[illegible] his fellow country-[illegible] a mass meeting in [illegible] Church and de-[illegible] said that the Greek [illegible] entitled to re-[illegible] during him [illegible] the Republic re-[illegible] annual simply [illegible] protest and declare [illegible] Hellenic [illegible] Politics [illegible] plunged organi-[illegible] factions of the matter [illegible] when he meets [illegible] will be some-[illegible]

[illegible] Improving Lo-[illegible] it obstructs [illegible] of Market and [illegible] The city officials [illegible] to remove it, but [illegible] a popular thing to [illegible] action. It was [illegible] sung in the open [illegible] Chance clings [illegible] the many lovers' [illegible] several there in [illegible] The chances are [illegible] say there until

[illegible] Gras balls for [illegible] not give one re-[illegible] estimated that [illegible] to over $700 [illegible] used in it had [illegible] to scandal con-[illegible] Council and the [illegible] other by a

[illegible] that Theodore [illegible] to be the direc-[illegible] Hill be here [illegible] a member who [illegible] would be a good [illegible] ick-drawing card [illegible] been mentioned for [illegible] Hardly declines to [illegible] runs along po-[illegible] material. The [illegible] up in the air. [illegible] Golden Gate [illegible] The directors [illegible] it, but it is com-[illegible] yet decide along

[illegible] Greek Consul [illegible] engineering contro-[illegible] his fellow country-[illegible] a mass meeting in [illegible] Church and de-[illegible] said that the Greek [illegible] entitled to re-[illegible] during him [illegible] the Republic re-[illegible] annual simply [illegible] protest and declare [illegible] Hellenic [illegible] Politics [illegible] plunged organi-[illegible] factions of the matter [illegible] when he meets [illegible] will be some-[illegible]

FILM BATTERIES.

(Continued from First Page.)

opportunities afforded by our incomparable climate.

The Independent Motion Picture Company of New York has sent two companies to Cuba in quest of sunshine and there are two companies operating in Florida and one in Arizona, but the Biograph Company of New York and the Gammont Company of Paris are heading this way, and have declared their intention of locating permanently, and doubtless the other licensed and independent companies will follow suit.

GOOD FOR THE ACTORS.

The moving picture field is proving itself a veritable Godsend to the theatrical profession, at all times an overcrowded one; and every day actors and actresses of tried worth are ignoring the lure of the footlights and hastening to avail themselves of the life of comparative ease, which the spotlight of the camera affords them.

As the work is all done in the daytime they find it less trying on their constitutions, and it is steady and lucrative, which is more than can be said of legitimate stage work. The salaries, too, compare more than favorably with the uncertain sums to be gleaned from behind the footlights, and their expenses are considerably less. All the costumes and the make-up are provided by the management and the mid-day lunch is furnished daily. No irritating lines have to be memorized, and when the actor is through posing for the day, his work is done and he or she is a free agent until he or she reports for work the following morning. Very comfortable dressing-rooms are provided; much more so, indeed, than will be found in the majority of first-class theaters, and as they make up by daylight, they escape the close and foul atmosphere which their less fortunate brethren experience behind the legitimate stage.

A large number of extra people are naturally employed and are well paid for their services. A uniform rate of $3 a day for the extras engaged has been established by all the companies, and if they are given some small part to portray they are given $5, with an excellent lunch, for all, thrown in.

The life that they enjoy is likewise a healthy one, as most of the work is done in the open air and a good part of it is on horseback or in riding in the numerous automobiles employed and owned by the companies. Long distances, too, are often traveled to secure the scenes necessary to the making of a picture; a play-plot or scenario, as they are called, demanding one day the open sea of beach, when the players will be whirled down by trolley and automobile to Santa Monica, Venice or some other nearby seaside resort; the next day, maybe a mountain fastness will be called for, when the foothills beyond Pasadena will be scoured for a likely piece of scenery and then the next day finds the cowboys, the damsels in love or distress and the hordes of wild Indians cavorting over the prairies and wooded plains of Watts.

Comedies are also enacted, in which the majority of the scenes are laid in interiors, and this is where the inclosed studio and permanent stage are brought into play.

EXPENSIVE PICTURES.

The average patron of the moving-picture theaters little realize the enormous expense involved in the taking of each individual picture, which will run into anywhere from 500 to 1000 feet of film. Many pictures are unavoidably spoiled in the taking and have to be done over again and the reels of film cost more than the public realize. Long train journeys, too, have often to be undertaken to secure a needed piece of natural scenery and the transportation of a large body of players is a serious item of expense. The length to which these companies will go to secure perfection in a picture is almost inconceivable, but the competition and rivalry among them is so fierce that the question of expense is not allowed to stand in the way, $3000 to $4000 being considered not at all out of the way for a sum expended in the taking of a single picture.

There is no doubt that in the near future the leading motion-picture actors will become world known and their names as largely advertised as the stars on the legitimate stage; indeed, Paris is leading in this respect, as the theater goers may have noticed from the announcements on the latest French films. Some of the most famous players from the Comedie Francaise are lending themselves to the camera and compare none too favorably, it must be confessed, with our leading picture players at present enacting their various roles at Edendale.

American pictures are rapidly forging to the front and are eagerly sought for by the picture houses of Europe and Australia.

TREMENDOUS BOOST FOR CITY.

We must therefore begin to realize what a tremendous advertisement this must mean to the city of Los Angeles and to the whole of Southern California, as each picture taken here, is exploited broadcast throughout the civilized world, showing our wooded hills, our winter surf bathing, our wonderful hotels, our flowering parks, our summer-clad citizens, our absence of poverty and our incomparable climate.

To the tourists many points of local interest are pointed out and freely advertised as being worthy of their inspection, but there is none more so than to see these various companies at Edendale assembled every morning about 9 o'clock, with their war paint and grease paint, all ready for the day's proceedings.

There you will see plainly, from the passing electric car, the merry bands of thespians disporting themselves; some exercising the bucking broncos, others practicing with the lariat or the lasso to throw the charging steer, others, mayhap, habilitated as early Romans, with flowing togas and in sandaled feet, and, needless to say, the ladies of the companies will warrant more than a passing glance.

To the numerous throng who take frequent pleasure in the moving-picture theaters the gay scenes enacted daily at Edendale will be much appreciated, and will give them an insight as to the trouble and expense involved to secure the pleasing results which they have so often witnessed.

This city has been advertised as possessing the greatest number of first-class picture theaters of any of its size in the world, which fact is owing largely, no doubt, to the producing companies being here and the great number of players who have each a certain following, who flock to the picture theaters to see their friends as depicted by the camera.

The members of these companies are giving a vast amount of employment, are spending money freely, are advertising Los Angeles to the uttermost parts of the earth, are well ordered and comfortable citizens, and are securing a permanent foothold. Others are on their way, and they will be welcome.

Shady.

FLEECY GAME HAS DARK LOOK.

ALLEGED BUNCO ARTISTS MUST FACE "VAG" CHARGE.

Their Benevolent Attentions in Showing Stranger About the Town and in Letting Him Win at Cards Excite Suspicion Which Blocks the Game Before He Loses.

It cost three men believed to be "buncos" $1 yesterday to try to fleece E. R. Johnson, a ranchman, out of $1200. The men who gave the names of Louis Morgan, John Ryan and Edwin Dunn, are now in the City Jail, and will face a vagrancy charge, that being the only charge the detectives were able to make because no money was secured by the men.

According to Detective Zeigler, who made the arrest, the three men picked an acquaintance with Johnson in the lobby of one of the well-known hotels. Johnson lives near San Francisco. He was in Los Angeles on business. He professed not to know the city, and his "friends" then volunteered to show him the town.

They changed from one hotel to another several times, claiming that they were not pleased with the accommodations. In each hotel they invited Johnson to their apartments, and played several different games with him. Johnson won constantly, until his winnings amounted to $1200. The "winnings," however, except $1 paid in cash, were on paper, to be settled when the game had been finished. When Johnson was $1200 ahead of the game, the three men declared they had lost enough and wanted to stop. Johnson agreed, and they asked him to estimate his winnings.

When told the amount, they agreed that he was correct in his estimate, and they would pay it as soon as he showed that he had that amount of his own.

Johnson objected to being made to show that he had that amount of money and asked the reason for the demand.

"We want to see that you are not getting away with any more money than we could have gotten if we had won instead of lost," one of the men said.

Johnson, however, had become suspicious by his constant winning, and when he understood the game he said he was quite satisfied with his $1 in cash, and would let the police get the rest.

A telephone communication with police headquarters resulted in the men being placed under arrest.

Ruptured People— Try This for Relief and Cure

Here is something you can try without having to risk a single cent of your money—

Something which has cured—in the last twenty-three years—thousands of ruptured people—

Something so strengthening to the ruptured parts that you can work right along while being cured—

If you don't find yourself getting better after trying a Cluthe Truss—

If you don't think it's doing you a lot of good—making a new man of you—

Then we don't want a penny.

Try It At Our Risk

This is more than a Truss—more than merely a device to hold your rupture in place.

For your protection we guarantee in writing that a Cluthe Truss will at all times keep your rupture from coming out—when you are working, exercising, taking a bath (this Truss is waterproof)—every minute—every day. If it doesn't, it won't cost you a cent.

You see this Truss—unlike all others—is self-adjusting, self-regulating.

The support it gives automatically increases when there is any sudden movement or strain—as in working—so no strain can force your rupture out.

And in addition, a Cluthe Truss provides the only way ever discovered for overcoming the weakness which is the real cause of rupture.

While relieving the weak ruptured parts of all strain, this Truss is constantly strengthening the ruptured parts—so that by automatically massaging them—this soothing, healing massage does for these parts what exercise does for a weak arm—soon restores their lost strength—soon makes them so strong that a Truss is no longer needed.

Cure Begins at Once

This massage is so beneficial that 99 people out of 100 begin to get better and stronger almost the minute a Cluthe Truss is put on.

So beneficial that the Cluthe Truss has cured some of the worst cases on record—Among them men and women 50 to 70 years old, who had been ruptured from 20 to 50 years.

Cured many of them after everything else, including operation, had failed to do any good whatever.

Our Expense If It Fails

You are making the mistake of your chances—

We'll make a Truss especially for your case and let you try it at our risk—if it fails to prevent protrusion, fails to bring improvement in your condition, we'll be the losers, not you.

Free Book Tells All About It

So that you can judge for yourself, we want to send you a free book we have written—a cloth-bound book of advice. Even physicians who have read it say it's the best book ever written on Rupture.

It sums up all we have learned about rupture in forty years of day-after-day experience—in the successful treatment of over 250,000 cases. It deals with rupture in all its forms and stages—explains the dangers of operations—exposes the worthless trusses and the equally worth less make-shifts masquerading under such names as "appliance," "method," "discovery," "invention," "treatment," "plaster pads," etc.—puts you on guard against throwing money away.

And it tells—absolutely without misrepresentation—all about the Cluthe Truss—how little it costs—how you'll never have to pay out another dollar on account of your rupture after getting a Cluthe Truss—how this Truss is as comfortable as your clothing (no springs, or web, or elastic band or belt around your waist—no leg-straps—nothing to pinch, chafe, squeeze or bind)—how you can try one at our risk, and how we guarantee to fit you perfectly, no matter where you live.

It tells in their own words—the experience of many former sufferings—gives their names and addresses—perhaps you know some of them.

Book sent in plain, sealed envelope. Write for it today—don't put it off—this book may be the means of adding many years to your life and of restoring you to full strength and usefulness.

Just use the coupon, or simply say in a letter or postal: "Send me your book." In writing us, please give our box number as below.

RELIEF COUPON

BOX 46—CLUTHE INSTITUTE.
125 East 23rd St., New York City.

Send me your Free Book on The Cure of Rupture.

Name .....

Street .....

8 to 9 Monday
No Phone or Mail Orders

Boys' 15c Suspenders 5c
Made from the short ends of men's 35c webbing; finished with contab ends; good elastic; regular 15c suspenders; 1 hour tomorrow morning, 5c.

15c to 25c Lining 10c
High grade sateen and percaline; 2 to 10-yard lengths; in black, navy, sky, green, red, tan, lavender, white, cream and brown; 15c to 25c lining, 8 to 9, 10c.

39c Work Shirts 23c
Men's sturdy well made work shirts; of blue chambray and khaki cloth; cut full size and substantially finished; sizes 14½ to 17½; regular 39c line, 8 to 9, at 23c.

65c Cork Linoleum 41c
Extra heavy quality; 2 yards wide; in pleasing geometrical and tile designs; handsome floor coverings; limit 20 yards to a customer; 8 to 9, at 41c square yard.

25c Door Panels 10c
Dainty new Nottingham lace door panels; with pretty medallion centers; extraordinary value, 8 to 9, Monday, at 10c.

15c Draperies 5c
Mill lengths; fancy drapery materials; yard wide silkoline, scrim or printed madras; 1 to 6-yard pieces; 15c to 20c draperies, 8 to 9, 5c yard.

$3 Dresses $1.25
Women's pretty home or street dresses; of fancy percale, Pacific Mills twill and plain chambray; made with high neck and long sleeves, or low [illegible] and short sleeves; neatly piped; unparalleled value for one hour Monday; $3.00 dresses, 8 to 9, $1.25; 2nd floor.

Clark's Cotton 2½c
J. J. Clark's best 6-cord cotton thread—all numbers, black or white; limit 4 spools to a customer; 8 to 9, at 2½c.

THE REAL BARGAIN CENTER OF LOS ANGELES
The 5th STREET Store
BROADWAY AT FIFTH ST.
MUSE, FARIS, WALKER CO.
ALWAYS ASK FOR ·Ayn· STAMPS

Laces and Embroidery
Another Notable Sale Tomorrow
$1 to $1.50 Laces and Bands 49c

THIS one item alone is worth coming any distance to share. Beautiful Oriental, imitation Venise and fine silk embroidered allovers; 18 inches wide; heavy embossed patterns; in white, cream and fancy colors; also silk embroidered, jet, venise, Irish and novelty bands; in the very latest designs; 3 to 6 inches wide; regular 75c, $1 and $1.50 laces 49c.

10c to 19c Lace 3 1/3c
Over 10,000 yards, including French and German val., in match sets; 1 to 1¼ inches wide; fine English torchon, cluny and Point de Paris; edges and bands, 2 to 4 inches wide; new patterns; 10c, 15c and 19c laces, 3 1-3c.

25 and 35c Lace 10c
All sample pieces; elegant new silk embroidered bands; in black and colors; also handsome black bands of pure silk as well as novelty effects; heavy embossed patterns; regular 25c, 35c and 50c laces only 10c yard.

$1 to $2 Embroidery 24 to 45 in. 49c Yd.
Elegant new flouncing embroidery; 24, 27 and 45 inches wide. Think of it; full skirting width and only 49c yard. Finest swiss, nainsook and batiste; embroidered in rich floral, spray, eyelet, Irish Point and Baby Irish combinations; actual $1, $1.50 and $2.00 embroidery to sell Monday for 49c.

10c and 15c Embroidery 5c
A vast assortment of fine edges and insertions to match; widths 3 to 6 inches. Carefully wrought patterns; 10c and 15c embroidery 5c yard.

25c and 35c Embroidery 10c
Sheer swiss and nainsook, edges, demi-flouncing and bands; 4 to 10 inches wide; beautiful new patterns; 25c, 35c and 50c qualities, 10c.

8 to 9 Monday
No Phone or Mail Orders

10c Dress Ginghams 5c
Mill lengths in a wide variety of exceptionally pretty patterns; in the most favored colors; regular 10c ginghams, 8 to 9, 5c.

10c Bleached Muslin 6c
Yard wide, bleached muslin; splendidly woven, durable quality; a limit to each customer; 8 to 9, tomorrow, at 6c yard.

12½c Dress Percales 5c
New Spring patterns in all the most desirable colors; great hour sale, on the Fourth Floor. 12½c percales for only 5c yard.

10c Canvas Gloves 3c
Women's and boys' heavy white canvas gloves; perfectly cut and well sewed; the regular 10c quality, 8 to 9 only, 3c pair.

50c Percale Waists 29c
Serviceable tailored waists of fancy percale, flannelette and black and white checked material; open front or back; cut high neck, and long sleeves; regular 50c waists; limit 2, 8 to 9, at 29c.

Children's 75c Dresses 29c
Plain chambray and fancy wash dresses, in a number of dark colors; blouse styles; neatly trimmed with fancy pipings; sizes to 14 years; limit 2 to a customer; 75c values 29c.

$1.50 Flannelette Kimonos 50c
Women's heavy flannelette kimonos and dressing sacques; in handsome figured and floral patterns; made with or without collar and loose sleeves. None C.O.D. $1.50 kimonos, 8 to 9, 50c.

50c Gingham Aprons 25c
Mother Hubbard aprons of splendid quality gingham; also plain band aprons of Amoskeag gingham, and white lawn aprons with bib; 50c values, 8 to 9, at 25c.

500 New Tailor Suits at $5.95



Extraordinary Sale $10.00 and $12.50 Models
The Season's Greatest Values Here Tomorrow

THERE are sizes for juniors and misses; for small women and large women up to 44 bust. From every standpoint this is a sale decidedly out of the ordinary. 500 suits in an immense purchase, stylish Spring models, fashioned worsted, serge, botany cloth and tweed; in the new light grays, blue, brown, olive, mode and cashmere; satin lined. Latest short coat models; regular $10 and $12.50 values. $5.75.

Handsome $15 Dresses $7.48
Messaline, Wool Serge, Batiste, Cashmere, Etc.

ON the extreme right we show one of the dresses in this sale tomorrow at $7.48, and there are many other equally attractive models; all new and exceptionally well made, from a wide variety of handsome materials in the most sought after Spring colors. There are dresses with lace yokes and cuffs; dresses neatly piped with silk and plain tailored dresses; in cream, black, brown, gray, green, tan, wisteria, etc. $12.50 and $15.00 models, only $7.48.

Beautiful $3.50 Silk Waists $2.25
On the right we illustrate one of the waists included in this sale. New Grenadire striped messaline, plain messaline and messaline and taffeta combined; lovely spring waists in a variety of styles; made with kimono sleeves; some piped with Persian silk; others plain tailored; $3.50 and $4.00 values $2.25.

$12.50 and $15 Long Coats $7
You will find a great number of handsome coats at this price; full length styles of worsteds, friezes and kersey cloths; fitted or semi-fitted; all colors; many of them half satin lined; to $15 garments $7.

$4.00 Wool Skirts $2.98
Shapely, new walking skirts; panama, mohair, cashmere and voile; plain gored and gored with pleated flounce; spring styles; in black, navy, brown and tan. $4.00 lines at $2.98.



A Sale of Silks and Dress Goods Unequalled Before
Thousands of Yards Beautiful Fabrics for Spring---New Weaves---New Colors---Incomparable Values

69c Silk Foulard at 39c
Fashion says that foulard silks are to be more popular this season than ever, a fact which makes this sale of pronounced importance. Here are the new Spring patterns; large and small dots and neat figured designs; on navy, Alice, brown, old rose, green, sky, lavender and black grounds; fine, soft silk; unsurpassed for pretty summer dresses; 21 inches wide; 69c quality 39c.

69c Colored Taffeta 39c
Spring silks affording choice of a vast line of new colors, including golden seal, gray, navy, tan, Copenhagen, reseda, myrtle, wine, rose, pink, light blue, lavender, cream and navy; 18-inch; 69c taffeta, 39c.

Our $1.75 Black Taffeta 98c
Here's an item that of itself stamps this as one of the most important silk sales in months, and an item that will be bought eagerly tomorrow; no such a value has been offered in months in high grade black silks. Genuine Swiss taffeta, oil boiled; soft, peau de cygne finish, in a deep lustrous black; yard wide; all pure silk; regular $1.75 quality. Monday only 98c.

$1.25 Fancy Silks 69c
A wide variety of pretty spring effects; in all silk taffeta; neat checks and stripes, in navy, green, blue, lavender, black, white, wine, etc. Yard wide. $1.25 silks. Big feature tomorrow at 69c.

3000 Yds. $1.25 54-in. Broadcloth & $1.25 52-in. English Suitings 59c

TWO big lots of strictly high grade suitings grouped at this one price for Monday and the saving represented has not been duplicated in any former sale. This is an opportunity every one who can should share. Beautiful satin finished broadcloth in navy, reseda, gray, pink, lavender and olive; 54 inches wide; regular $1.25 quality 59c; new English gray wool suitings; several shades; in plain and diagonal weaves; 52 inches wide; regular $1.25 dress goods 59c.

75c Dress Goods 35c
Widths 36 to 52 inch Mohair, panama, nun's veiling, albatross, henrietta and batiste weaves; plain colors, nobby stripes and plaids; choice of gray, tan, red, navy, brown, green and black. 75c materials, 35c.

$1.25 Dress Goods 69c
44-inch alpaca and Sicilian; in stripes, checks and plain colors; cream, black, brown, green, navy, etc. Also $1.25 44-inch wool taffeta; in gray, brown, green, navy, tan, white and black; stripes and plain colors; 69c.

35c Silks, 8 to 9, 19c
No phone or mail orders at this price; tussah, silk mull and Seco silks; the most popular new spring effects; in gray, lavender, red, tan, brown, pink, old rose, navy, Copenhagen, black and white; 8 to 9; regular 35c silks; 19c.

Moore-Schafer's $3 and $3.50 Boots for Women
Big Factory Purchase 820 Pairs of this High-Grade Footwear. Snappy, New Spring Styles in all Leathers & all Sizes

MOORE-SCHAFER footwear represents the highest quality in $3 and $3.50 grades. Goodyear welt or hand-turned soles, high cut, button or lace shoes; of patent kid, patent colt, vici kid or gunmetal; black cravenette or mat kid tops; shapely, high arch, short vamp styles; military or Cuban heel; 16-button, high cut, heavy calf walking boots; button or lace also included. Sale price $1.50.

To make still more desirable and interesting this shoe value tomorrow, we are including several hundred pairs of women's $3, $3.50 and $4 oxfords and pumps; made of tan Russia calf, patent kid or gunmetal; welt or feather-edge



Wash Goods

20c Chkd. Dimity 10c
Fine white goods for infants' wear or dainty lingerie; soft, evenly woven quality; regular 15c and 20c grades at 10c yard.

25c Wh. Madras 14c
New materials for spring waists; in an extensive line of neat patterns; exceptional 25c madras only 14c.

$2 Longcloth $1.29
10-yard bolt; fine English longcloth; every

$1 Diaper Cloth 79c
The well known "Red Star" brand; 22 ins. wide; $1 bolt Monday for 79c.

12½c Gingham 9c
Nurses' striped gingham in a choice line of pretty colors; absolutely fast; 12½c value Monday, 9c yd.

15c Gingham 11c
The famous "Red Seal" ginghams at 11c yd. Another notable value, 4th floor Monday, wide va-

Froth.

LIGHT READING, PUBLIC TASTE.

Six Best Sellers Are Known as Popular Variety.

Realism Is Preferred to More Solid Matter.

List Headed by "The Rosary" Liked Everywhere.

"Not of Her Race"—[Foster.
"The Rosary"—[Barclay.
"A Christmas Mystery"—[Locke.
"The Purchase Price"—[Hough.
"Max"—[Turston.
"Clayhanger"—[Bennet.

These have been the six best sellers in Los Angeles during the month of February, according to a list posted in one of the largest book-stores in the city. The old, standard works, such as Dickens and the Bible, have given them a close run, in some cases; but the largest sales have nevertheless been of the books known as popular and ephemeral.

According to some book-sellers, Myrtle Reed's success, "The Rosary," should head the list in Los Angeles. "The Phantom of the Opera," by Gaston Leroux, has had a notable run. Yet in different stores the sales varied of course, and no account can be taken of cheap paper-backs, which may have outstripped the more substantial bindings.

In the same tabulation that tells what people are reading in Los Angeles, there appears a list from each of twenty-four other American cities, to which are added the books that have sold best in London and Toronto. In London, Locke's "Christmas Mystery" heads the list, with "Max" second, and "The Rosary" third. Fourth place is filled by "The Bluebird," Maeterlinck's equisite play, which won artistic, if not financial, success during its late presentation at the New Theater, in New York.

The presence of this book in the list is notable, for it is the only drama numbered among the best sellers, and appears but twice, the second time at Detroit.

IN OTHER CITIES.

New York gives first place to "The Purchase Price," by Emerson Hough, whose success since the publication of his "Mississippi Bubble" has been phenomenal. "The Rosary" is second, and "The Doctor's Christmas Eve" scores a good third. Intellectual Boston has set its heart on "The Rosary," and New Orleans, Denver, Philadelphia and a number of other cities have shown the same preference.

San Francisco and Cleveland give first place to Eleanor Hallowell Abbot's charming "Molly Make-Believe," which had a great run all over the country as a Christmas gift-book. Chicago likes Katherine Cecil Thurston's "Max" best, but with loyalty to a native son ranks second "The Rose in the Ring," a typical George Barr McCutcheon romance. Robert Service, called the "Canadian Kipling" for his lively verse of the Yukon region, leads in Toronto with his northland tale, "The Trail of '98."

The book most popular by far, when all the lists are considered, is "The Rosary." It appears first thirteen times, is ranked within the first three in twenty-one lists, and is set down in twenty-four of the twenty-seven considered. "Molly Make-Believe" is first only three times, but appears thirteen times in all. "Max" is counted in eleven lists, is first in two, and ranks with the leading trio in three.

Florence Barclay adds to her laurels by having a second book, "The Mistress of Shenstone," placed nine times among the quick sellers, although in no case does it rank first. Stewart Edward White's "Rules of the Game" has seven places, and two firsts. "The Purchase Price" and Mary E. Waller's "Flamsted Quarries" appear six times each, but neither heads a list, excepting in the solitary triumph of Hough's story at New York.

"The Rose in the Ring" and Meredith's Nicholson's "Siege of the Seven Suitors," are next in popularity, with four appearances each. Jack London never leads, although his "Burning Daylight" scores three times. Kipling appears but once, and then in St. Louis, off his native soil, where "Rewards of Fairies" has a place.

NOT IN PARTICULAR.

It does not seem possible, after study of the tabulation, to assert that a particular kind of story is most popular in any certain part of the country. "The Rosary" is liked all over the continent, as well as in London, and "Molly Make-Believe" scored as heavily in San Francisco as in Cleveland.

One thing is sure: although the theater is more popular than ever before in our country, the light novel does not seem to be losing its charm and selling qualities. The American public prefers the stage drama, the vividness of Belasco, the realism of Fitch and Pinero, to the reading drama, meant for the closet perusal of a single person.

The popular novel is still the great book-vehicle for appeal to the individual American reader who does not demand newspapers or magazines, in order to have done with his story at a sitting.

ATTORNEYS AS PARTNERS.

Frank Stewart, First Assistant United States Attorney, and Hartley Shaw, formerly chief deputy district attorney, have formed a partnership for the practice of law and will have offices in a downtown business block. Stewart will retain his position with the government and will only give his time out of office hours to private practice. Shaw left the service of the county February 1, after having been the legal adviser of the Board of Supervisors six years continuously.

DIES IN NEW YORK.

A telegram was received yesterday by W. D. Woolwine, vice-president of the National Bank of California, announcing the death in New York City, of Mrs. Fannie W. Woolwine, his sister-in-law. Mrs. Woolwine, with her daughter, Miss Frances, visited Los Angeles a few years ago and they met the numerous friends of the Woolwines on that occasion. Miss Frances, who is a noted singer, is studying under Lombardi in Florence, Italy, for grand opera, and will finish her course in the coming spring.

PROGRAMME.

Moore's Band, Hollenbeck Park.

March; waltz, "Woman Divine" (Tobani;) grand selection, "The Martyrs" (Donizetti;) overture, "Orpheus" (Offenbach) mazurka, "Merry Lark"



Miss Lydia Blanchard.



Miss Elizabeth Parker, Senior.



Miss Sarah Patten, Senior.



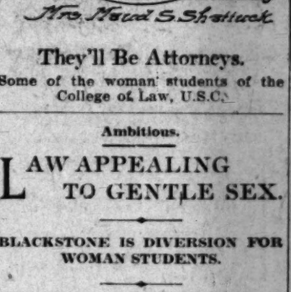
Miss Dorothy Simpson.



Miss Mary Darlington Lahey.



Mrs. Carmel A. de Hospital.



Mrs. Maud S. Shattuck.

They'll Be Attorneys.

Some of the woman students of the College of Law, U.S.C.

Ambitious.

LAW APPEALING TO GENTLE SEX.

BLACKSTONE IS DIVERSION FOR WOMAN STUDENTS.

No Longer Doubt That College of Law Is Co-Educational—Dean Asserts Girls Are Better "Pluggers" Than Men Who Glide Over the Dry Spots.

If any one is disinclined to believe that the College of Law, University of Southern California, is not a thorough co-educational institution, a glance at the accompanying pictures would give assurance. There are nearly twenty women students enrolled at the law school, and the number is increasing yearly by leaps and bounds.

Blackstone and his leather-bound commentaries are becoming pleasant diversions for the young woman of Los Angeles. A year ago the feminine enrollment at the law school was six, but this year there has been an influx of freshwomen.

According to Dean Porter, the reason for the increase is varied. Some of the students are members of families whose estates are large and complicated, and a knowledge of law will be of infinite aid to them in safeguarding their interests. Others take to the study through preference, while still others enroll for the novel diversion that it presents.

Of the feminine section of the law school two, Misses Elizabeth Parker and Sarah Patten, are seniors. They stand among the leaders in their class, and from present appearances will graduate with honors in June. This is quite a departure from the original scheme of things, for in the past whatever honors were to be had were gobbled up by the male students.

According to Dean Porter, woman students are better "pluggers" as a rule than men. Law at best is dry in spots, and the embryo lawyers of the masculine gender delight in coasting over these spots. The women, patient and painstaking, will pore deeply into the arid stuff, and attend to the myriad details the study demands.

The marked increase in the feminine enrollment this year has given rise to serious comment as to the future of the profession. At one time a woman barrister was a distinct novelty, akin to a circus freak. Now they are so common that their suffering competitors of the sterner sex condescend to receive them on an equal footing.

A woman attorney, according to Dean Porter, is greatly handicapped in taking up the profession, owing to the little preparation that our school system affords for understanding life from the practical side. So exclusively is a girl raised that she has but fleeting glimpses into the coarser side of life. What she sees of it is through a smoked glass, prepared by social and religious customs. As a result, she has to accustom herself to conditions entirely foreign to the scheme of life that was hers during girlhood, school and college days.

Dean Porter has to some extent razed the barriers to the practical strata of life for his woman students. He has instituted lectures on advanced economics and sociological subjects which all feminine students must attend. There they are given informa-

study, but, according to students and faculty, abounds in good results.

The following is the roster of women students at the College of Law: Elizabeth Parker, Sarah Patten, Dora Beeres, Lydia Blanchard, May Darlington Lahey, Gladys Moore, Mary E. Foy, Eleanor E. Mack, Nora Helen Pickering, Dorothy Simpson, Lotta Belle Hibben, Mrs. Maud S. Shattuck and Mrs. Carmel de Hospital.

KIND HEARTS — GOOD DEEDS.

"How far that little candle throws his beams!
So shines a good deed in a naughty world."

Ernest W. Herrman of Philadelphia, who is hospital steward on the United States naval tug Patuxent, has been commended by Secretary of the Navy Meyer for his bravery in saving two comrades from being aphyxiated. Boatswain James Quirk and Chief Machinist Gebhardt were overcome by coal gas, and when their lives were despaired of Herrman worked over them for twenty-eight hours without ceasing, and saved their lives. In his letter Secretary Myer said that by "intelligent, energetic, and unremitting treatment," he had been successful in saving both officers.

* * *

A gift of $25,000 from Mrs. Everett Cooley Farwell of Chicago, in memory of her husband, to the fund for the erection of the Wright dormitory at Yale, is announced. The fund now exceeds $200,000.

* * *

By the will of Mrs. Emily H. Moir of New York various seats of learning and Presbyterian churches are beneficiaries. The value of the estate is expected to reach $1,000,000.

* * *

Gifts aggregating $26,000 to the Moody Bible Institute, Chicago, have been announced, though the names of the donors are not given the public.

* * *

Gen. T. Colman Dupont of Wilmington, Del., has been arranging with his lawyers a deed of gift for a unique philanthrophy. He plans to contribute $1,500,000 for a boulevard across the length of the State of Delaware, from Claymont on the north to Shelbyville on the south. The proposal, when arranged in legal terms, will at once be submitted to the Delaware Legislature for its ratification. According to Gen. Dupont's scheme, the proposed roadway will be 100 feet wide and 100 miles long. It will be given outright to the people of Delaware. The only condition is its ratification by the State Legislature.

* * *

Mrs. Henry Schliemann has given her country home with its grounds as a school and home for blind children, most of whom she found begging in the streets of Athens and other parts of Greece. Mrs. Schliemann established the first blind asylum in Greece, after which she founded the first sanatorium for tuberculosis patients in her country. Mrs. Schliemann is a daughter of Mrs. Catherine Lascaridon, who fought for years by lecturing and in her writings to have the Froebel system established in the public schools of Greece. She started a kindergarten in the Piraeus and a seminary for kindergartners in Athens. In this seminary, which is a palatial building in one of the best localities in Athens, young girls from Greece, or any part of the Orient where Greek is spoken, can receive training as a kindergartner.

* * *

Miss Eleanor G. D. Cuyler has given $5000 toward the Wright memorial dormitory at Yale University. Miss Cuyler's is the third gift of $5000 to be used for a suite of rooms. Her gift is in memory of her brother, Theodore Cuyler, class of 1882.

* * *

Auguste Loutrefil, who was born a peasant and became one of the richest French financiers in Russia, died recently. He had been impressed by the meager endowment of science in France in comparison to the United States, and determined to set an example for his countrymen. His will, which has just been made public, discloses that he bequeathed $700,000 to the Academy of Sciences, $500,000 to the University of Paris and $20,000 to the Pasteur Institute for research work.

"WAN O' THE WOOD."

Helen Eddy Will Enact Title-Role in Florence Willard's Fairy Play Next Month.

Helen Eddy, a dainty young Angeleno of alleged dramatic talent and the possessor of features of the classic order, has been chosen to enact the title role in Florence Willard's pretty fairy play, "Wan o' the Wood," which is to be given at the Hamburger Majestic Theater in about three weeks, as the first of the proposed "Children's Theater" productions, non-profit representations to be made by and for little folks, from time to time, under the auspices of a number of the city's prominent women and the direction of Alfred Allen and Frank C. Egan.

Ollie Walters, who is well-known to most of the theater-goers of the town through her charming professional appearances at the Belasco and Burbank, will play Tioma, the second role of the play, and of practically equal importance.

There are twenty-seven speaking roles in "Wan o' the Wood," which is in four acts.

The hero is Wan, an Indian boy who is stolen in early infancy by the changeling Dan o' Dreams, and is carried to the heart of the forest as a present to the queen of the fairies.

Here he remains, quite happily, until mid-youth, when he is greatly disturbed by the talk of "parents." He has never known that such things existed, but he finds out, and soon he longs for a mother.

The pang is made doubly poignant by his discovery of his little sister Tioma, who has been lost in the wood, and who, when found by the fairies, reveals herself as the sister of the long-lost Wan.

She tells Wan of his mother, and his grief is intense.

Relief comes from an unexpected quarter. By chance Wan sees a baby owl, which has fallen from its lofty nest, and at great personal peril he tenderly replaces it under the mother-bird.

This so pleases the fairy queen that she not only gives him permission to see his mother, but has the mother brought—asleep—to the wood.

Miss Willard has just added a spectacular ballet, "The Caterpillars," as a pictorial number.

These young changelings will crawl in cumbersomely in fuzzy skins, do a ridiculous recitation-performance, and change to bright hued, flying butterflies, gorgeous of tint and luminous of wing.

Want Ads by Phone.

A Glove Special for Monday Only

$2.00 Values for

$1.35

Gloves of genuine French lambskin or suede made of selected skins. Embroidery backs, P. K. or overseam stitched; two or three clasps. A full range including all colors and sizes.

The New York CLOAK & SUIT HOUSE

337 and 339 So. Broadway

J. J. HAGGARTY

The Question of Style

Is the chief consideration borne in mind when we

a garment for our stock, be it a simple shirt waist or an elaborate evening costume.

Our reputation for showing only those items of women's outer apparel which are ... sive and most authoritatively correct is too precious to be risked at any time. In ... we use in the selection of every article offered for sale in this vast establishment, ... care which absolutely insures to you the last degree of smartness which it is poss... It is this policy that has made the New York Store the Style-Mecca for discrimi... pers, and in the modes for Spring which we are exhibiting there is evidenced the ... style correctness.

We have prepared carefully for one of the heaviest Spring's buying that the ... ever known, and by the women of Southern California our efforts in gathering to... of merchandise of the highest quality and the utmost value are far from unappre...

United Fashion Show, Spring, 1911; March 16th, 17th, 1...

The Most Modish of all

Suit Styles,

are these in Satin and Moire

The Spring has brought forth no more beautiful suit design. Rich with the utmost degree of richness; approved by the world's greatest fashion centers, these models possess an individuality and distinction which sets them far above the ordinary. The styles we show are in the colorings which display to best advantage the luster of the satin and moires; golden brown, dark blue London gray, old rose and black. There are plain tailored styles as well as many models with the elaborately and brilliantly embroidered, wide shawl collars and deep cuffs. The prices: $29.50, $32.50, $37.50 and up to $65.

Our Suits in Mixtures and Serges

are concededly the smartest in the city. Nowhere else will you find such a wealth of design from which to make your selection. Nowhere else can you discover so many new and unusual suit fabrics in every shade. Our line of cream serge suits, shown in the white room, where they are free from contact with darker costumes, and our splendid stock of blue serges merit your particular attention. In the mixtures are shown diagonal and wide wale weaves of remarkable beauty which have never before been available in ready-to-wear suits.

A Special Value for Monday in Mixture or Serge Suits at only

$14.75

The Suits We Show at $25

are justly, we think, the line in which our pride centers. Certain it is that there has never been in this city a stock which contained so many distinctive models made of such distinctive fabrics. We know that we are offering at this price better values than the suits for which other stores ask and receive $30, $32.50, and, in some instances, as much as $35. There are, undoubtedly, in this $25 stock of ours a great many suits for which we could obtain the higher prices that rule elsewhere. But it is our determination to continue to justify the faith of a woman, and there are many of her kind, who pins her faith to the New York Store stock when she wishes a suit at this figure. It will pay you to see this line at your very earliest convenience.



For Evening ... the Beaded Gown

Its unusual beauty has been ... in all of the country's style ... parture from the conventional evening ... has been trimmed either with lace or ... evening gowns of ours are shown in a ... priate for evening wear, which includes ... the daintiest marquisette ... ing shades as well as ... be had with beading of ... also in styles in which the ...

Lovely Dresses of Marquisette

Here, then, ... which ... close ... exclusive ... such a ... in their ... and the ... employed ... intimate ... ties would ... sible. Some ... ette alone, ... combined ... and you will ... liked ... Copenhagen ... and emerald ... in the ... themselves ... mings. A ... striking ... white are ... $19.50, $25 ...

And is ... tire floor ... that will ... siastic ...

Short ... Priced ...

In these ... forts of ... the country ... fitted or ... able, ... with satin ... and braided ... lars and ...

Practical ... and ...

A full ... mixtures, ... or white. ... from, white ... styles and ... reverse ... ornaments ...

Spring Skirts ... priced at $5 ...

These styles are ... straight-line, ... of them very ... rately braided ... the sides and ... In gray and ...

Shirt ... at $9.75 ...

The daintiest ... suit of a ... offer at this ... be surpassed in ... assortment of ... pongee, Habutai ... crately embroidered ... prettily braided ... Dutch necks and ...

Waists ...

Lingerie effects ... and long ... Peasant ... over, ... orings. ...



FACTS AND FEATURES AND FANCIES FOR WOMEN.

By Olive Gray.

BEAUTY HINT: No woman who has not a straight figure can wear the present style of dress; this fact, if nothing else, should induce women to exercise in such manner as to produce the desired result. A few simple exercises, night and morning, will assist in producing the needed trimness. Place the hands on the hips, keep the body firm, then without bending the knees, turn to the right as far as possible without straining, then as far to the left; repeat eight or twelve times, increasing the "dose" day after day. This exercise with the "floor dive" will, if persisted in, produce a lithe and graceful figure. Do not overdo, at first.

I was at the home of the Belle Ruth girls, and I found every one sewing—sewing with a determined, for like most girls whom they girl, I had always thought they bought everything ready-made, or had them "dress made." So I said this. "We have sewing machines," said Alice Allen, "but the first of January we turned over a new leaf." "Yes," said Ruth, "was a sewing machine year." "Yes," chimed in Belle, "the best leaf we ever turned over."

"I can't find much time to sew," I said. "That is what we thought when we first tried it; but we found that when we did sew, we had a machine to run it by. When I think how we used to have the time running to dressmakers, and every stitch we wanted put in, and the money we spent for just that one sick!" said Alice with a shudder at this interesting machines with which we are blessed. "But where do you get them all?" "That was one reason we got a machine for so long; we thought a little flat, we could not afford an article of furniture so superfluous when not there was always in use." "But how do you keep it?" I asked. "Isn't a sewing machine," "It is a very pretty one in Belle's room. See, it looks like that mirror," and she pointed to an oval shaped glass in a gilt frame. A board the same size as the machine top was covered with a valance that reached to the floor; and a chair was placed in front of the machine, when it was not in use, or "dresser," as Belle calls it.

"I really believe," said Ruth, "that we have saved already on the sewing machine. The girls made two shirt waists, which cost us $1 to have made, which saved us more than the first payment on the machine and almost all of the monthly payment. It is a point to be "to the dollars each week, but see what happens!, and what machine more than all besides that, we have the comfort in having things always well done—the darning and mending as it must come time to do, and then and then—" "Oh, that time!" I exclaimed. "It just make it—a modern figure—and we delight in seeing what a difference does that we have it. It is the best of all, real she actually loves it as though it were a thing to love it and respect, for it seems personal in getting what we do ourselves." "Belle, "it is said as fast as does not believe it. Then the points—for instance to run it backward does not break—I remember that used to make my mother's machine for so long; we thought of the thread in a little flat, we could the way that I wanted for as article of furniture so superfluous when not in the window." "Oh

JUBILEE WEEK SPECIAL

This is the closing of the most eventful year of PROFIT and BIG BUSINESS this company has ever had. Its accomplishment is a source of pleasure and pardonable pride. To fittingly commemorate the event we invite your participation in a feast of good things and FREE SOUVENIRS. This wonderful success is based on merchandise of true value and of honest products.

~FREE BEAN POT~
FOR YOUR DOLLAR PURCHASE WE GIVE YOU FREE THIS WEEK OR AS LONG AS THEY LAST-THIS BEAN POT- COME EARLY TO AVOID DISAPPOINTMENT. ONLY ONE TO EACH CUSTOMER.



FREE BEAN POT.



~FREE CUSPIDOR~
FOR YOUR DOLLAR PURCHASE WE GIVE YOU FREE THIS WEEK OR AS LONG AS THEY LAST, THIS CUSPIDOR, COME EARLY~AVOID DISAPPOINTMENT. ONLY ONE TO EACH CUSTOMER



FREE CUSPIDOR

We have ... for the ... many ... the future ... keeps it ... because ... sound ... ples. ... PLANTA... tle ... and ... You are ... to visit ... most ... JUBILEE ...

Pure and Wholesome WINES



Swan Brand

Old Port
Old Sherry
Old Angelica
Old Claire

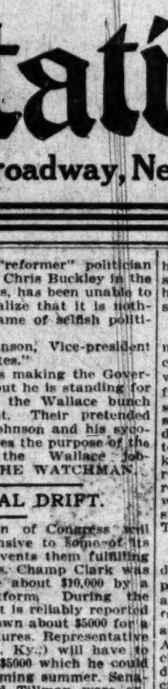
Absolutely pure and wholesome. Free from any foreign substitute or adulteration. Stimulating, invigorating, will build you up.

$1.00 Per Gal.

BEER

Old Plantation Brew

Especially bottled for us. Unusually mild and mellow. We carry all other brands, including Red Ribbon and Maier's Select at brewery prices.



$1.00

a dozen quart size, bottles returned

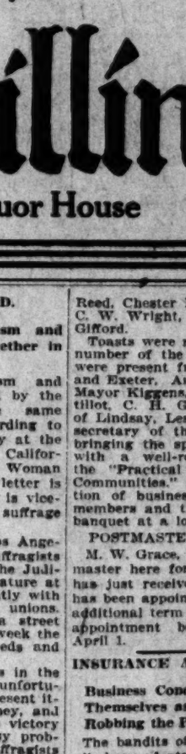
Old Dutch LAGER



You will find this famous beer compares favorably with the imported article and at a price within the reach of all. Try it, if not satisfied your money back.

$1.20

A Dozen, Quart Size, Bottles Returned



OLD PLAT... LIQUO...

"My Old Kentucky Hom... Good Night"

The purest and the ... best Liquor on ... Mild and Mellow. ... other quite so good. ... not accept a substitute. ... is in a class of its own

$1.25

For an honest quart. ... or Bottled in Bond.

For that aching back, for those sluggish kidneys

Old Plantation Gin

$1.25 for an Honest Quart

COCKTAIL

Old Plantation Special

The greatest drink on the face of the earth. Nothing quite like it ever before put up. $1.50 per bottle.

Apricot Cordial

From choice selected fruit. Delicious, fragrant. 2-Star Brand, $1.25 per bottle.

ROCK & R...

Made from pure rye and rock ... tain glucose. Stops that cough ... per bottle.

Cresta Blanca Sparkling Burgundy, per qt. $1.25

Green River Liquor for Medicinal purposes. Per bottle $1.25

Genuine Manhattan Cocktails. The real kind. Per bottle $1.00

Old Taylor Liquor. Per bottle $1.25

Olive Oil. The very best to be had. Large bottle 85c

American Malt Liquor. Better than any other. Full quart $1.00

Hennessey 3-Star Brandy. Imported. Per quart $1.75

Pure and Wholesome California Brandy. Extra old and mellow. Per bot. $1.25

Pure Peach Brandy. Sure enough. Per bottle $1.25

Old Cobbler Liquor. A fine smooth liquor. A full honest quart for $1.00

Tipo Chianti, Italian Swiss Wines. The very best. Per quart 75c

Martel 3-Star Brandy, imported. Per quart $1.75

Hermitage Liquor, Per bottle $1.25

Black and White Scotch Liquor. Per bottle $1.25

Sanitary Jugs 25c each.

Canadian Club Liquor Per bottle $1.25

Olivene Port, Port Wine and Olive Oil. Ask your doctor. Great Health Builder. Per bottle $1.00

Dry Martini Cocktails. Sure enough good. Bottle $1.00

Pure Apple ... Kentucky. ... bottle .....

Straight Old ... Over 105-proof. ... quart .....

Old Crow Liquor ... Per bottle .....

We give "S. ... ing Stamps.

We Give "S. & H." Green Trading Stamps---Ask for Them

Purity Above Price---The Foundation of Our Success

We Give "S. & H." Green Trading Stamps

We have just added four new Automobile Delivery Wagons. This, with our special bicycle delivery system for light weight packages, such as wines and liquors, insures promptness in serving your wants quickly.

PLEASE REMEMBER WE SUPPLY YOU WITH THE NEW CLEAN LY SANITARY JUG.

Old Plantation Distilling Co.

Phones A-1272---Main 1641 108-110 So. Broadway, Near First---Los Angeles' Greatest Liquor House Phones A-1272-...

THE POLITICAL WATCHTOWER.



"A. J. Wallace, Governor."

That's the dope—the latest, direct from Sacramento dope. Our own Andrew Jackson Wallace, of Home Telephone stock and reform proclivities, has listened to the voice of the temptor, and he has fallen. Andy now wants to become Governor of this great and glorious commonwealth if for no other reason than to test the strength of the State. California has been establishing a reputation for being able to stand for almost anything, so why not Governor A. J. Wallace?

This question has been asked over and over again by the little clique of gentlemen who are "reformers" in practical politics, and ready to be about almost anything if it will bring the political bacon home to them and theirs. Inelegant as this statement may be, it nevertheless has the redeeming grace of simon-pure truth. The clan Wallace is out for the Governorship, and every last one of the Los Angeles man's henchmen are in on the game.

And while it may sound at first blush as if only a hasheesh smoker could hear such things, it is equally true that little Meyer Lissner has begun beating the tumtum and singing to himself in an argumentative strain that he can become chairman of the Republican National Committee. The Wallace freebooters chime in the chorus and are eager to make Lissner believe his delirium is based upon fact. And there is the game.

This is the plan to make Wallace Governor. It is such a simple little scheme, too, requiring but a proper application of flattery for which Gov. Johnson has such a keen and insatiable relish. It is dished out this way in the "reformers" circle in the State capital:

"Gov. Johnson is a fine man, isn't he?"

The proper answer—at least the answer anticipated—is "yep."

"He's too good and great a man to be kept in the Governor's office!" That's the bait.

The natural inquiry is: "Why?"

"Because we need such men in the nation's work."

Catch the drift?

No?

"Men like Gov. Johnson should be in Washington," the insidious schemers continue. "He would be just the man to have on the next Republican national ticket for vice-president of the United States. California is entitled to some recognition, and Johnson is the man for the place." And so on ad infinitum.

Wallace is to be made Governor before the expiration of Johnson's term of office. To accomplish this result, the services of some of the Anti-Saloon League advocates and Prohibition preachers are diplomatically sought; for be it known of all men that if A. J. Wallace can be landed in the position of Governor of California, the tenderloin of San Francisco will be turned into a parade ground for the Christian Endeavorers; and Spring street from the Federal building to its most respectable finish will be ornamented with naught but lemonade stands, where now the Maier-Eastside-Los Angeles-lager flows. And to increase the merry melodies of such a desirable innovation, wreaths of pretzels and bologna bearing mottoes like "Down and Out," "Gone, But Not Forgotten," "They Have Gone Away and Left Him Sleeping," will be sent to Dan Jarue, Tom Darmody, Frank Goings, Henry Koch, et al. In simpler expression, the Royal Arch will be in mourning.

This is the plan to make Wallace Governor. It is such a simple little scheme, too, requiring but a proper application of flattery for which Gov. Johnson has such a keen and insatiable relish. It is dished out this way in the "reformers" circle in the State capital:

"Gov. Johnson is a fine man, isn't he?"

The proper answer—at least the answer anticipated—is "yep."

"He's too good and great a man to be kept in the Governor's office!" That's the bait.

The natural inquiry is: "Why?"

"Because we need such men in the nation's work."

Catch the drift?

No?

"Men like Gov. Johnson should be in Washington," the insidious schemers continue. "He would be just the man to have on the next Republican national ticket for vice-president of the United States. California is entitled to some recognition, and Johnson is the man for the place." And so on ad infinitum.

His career as a "reformer" politician doing politics with Chris Buckley in the northern metropolis, has been unable to make his chief realize that it is nothing less than a game of selfish political buncombe.

"Hiram W. Johnson, Vice-president of the United States."

The possibility is making the Governor's head swim, but he is standing for it. This is where the Wallace bunch get encouragement. Their pretended sincerity tickles Johnson and his sycophants, and it serves the purpose of the Lissnerites and the Wallace jobchasers.

THE WATCHMAN.

POLITICAL DRIFT.

The extra session of Congress will prove pretty expensive to some of its members as it prevents them fulfilling lecture engagemnts. Champ Clark was expecting to make about $10,000 by a season on the platform. During the Christmas recess, it is reliably reported that Clark drew down about $5000 for a short series of lectures. Representative Ollie James (Dem., Ky.,) will have to get along without $5000 which he could earn during the coming summer. Senators Lafollette and Tillman were expecting to make about $5000 each, while Senator Owen will probably be about $1000 out because of the enforced attendance at Washington.

Congressman Charles F. Scott of Kansas characterizes the initiative, refernedum and recall as "revolutionary and subversive of our present system of government, a declaration in effect that representative government is a failure." Had this device been in vogue in the past it "would have made it possible for the tories to have recalled Washington, the copperheads to have recalled Lincoln, and the jingoes to have recalled McKinley." Above all, he said, we should hesitate to introduce into our political system a device which would subject to recall a judge whose decision happened not to accord with the passion or the prejudice of the hour.

William J. Bryan has no use for Gov. Harmon of Ohio, and in the last issue of his paper he declared that if the he does not want the Ohioan to be considered a possibility. For a man who has led his party to defeat, Bryan assumes a good deal.

Charles E. Merriam, who has been nominated by the Republicans of Chicago as their candidate for Mayor, was, when he was elected Alderman from the University ward, a professor of politica lscience at the University of Chicago. The first thing he did after getting into the council was to put some of his theoretical knowledge to practical use, with the result that Chicago found it was being robbed by a set of grafting officials whose operations were fully as extensive as the operations of the notorious Tweed ring in New York.

The Washington Legislature has under consideration a measure that will permit cities of the first, second, third and fourth classes to raise publicity funds by taxation for the purpose of advertising the advantages of the city. A publicity board is to have full charge of the funds and direct expenditures. That there shall be no deficit created in any year, warrants cannot be drawn in excess of the amount provided for by the levy for that year.

Congressman Clark of Florida expresses his belief that his colleague Hobson will prove a second Noah. An important difference is that Noah not only predicted things, but he built his ship. Hobson builds nothing but speeches.

State Treasurer Kenebau of Colorado has started something by declaring the present Live Stock Inspection Board of the State is rotten and the entire system should be repealed. Also, he says there is not an honest board in the State. "Every one of them is crooked and has been caught stealing. This is plain language," he continues, "but it is true, and I defy anyone to have me arrested when I say that the whole system is a system of grafting and stealing." It is He has furnished a text for action.

ALL OF THE SAME BRAND.

Woman's Suffrage, Socialism and Labor-Unionism Stand Together in Massachusetts.

Woman's suffrage, socialism and trades unionism as organized by the laborites, now stand for the same thing in Massachusetts, according to information received yesterday at the headquarters of the Southern California Association Opposed to Woman Suffrage. The author of the letter is Mrs. Henry M. Whitney, who is vice-president of the opposition to suffrage in the Bay State.

Mrs. Whitney writes the Los Angeles women that when the suffragists presented their cause before the Judiciary Committee of the Legislature at Springfield, they appeared jointly with the socialists and the labor unions. When the suffragists gave a street demonstration one night last week the parade was headed by the reds and the dynamiters.

Suffrage in Massachusetts is in the political game in about as unfortunate a light as it could well present itself, according to Mrs. Whitney, and she believes that it has made victory for the opposition a very easy problem. She thinks that the suffragists in one State of the Union have sacrificed their respect in the eyes of the public by their frank identification with radical movements which could not command respect in Massachusetts, of all places in the world.

ELECT NEW SET OF OFFICERS.

Lindsay Commercial Body Holds Greatest Meeting in the History of the Organization.

LINDSAY, March 10.—Quite the most successful and best-attended meeting in the history of the Lindsay Board of Trade was that held here last night, at which the principal matter of business was the election of officers for the coming term. The following were the officers elected for the coming year:

R. M. Graham, president; C. H. Geidhart, vice-president; A. N. Green, secretary, and the First National Reed, Chester Dowell, C. H. Grassley, C. W. Wright, W. B. Kiggens and E. Gifford.

Toasts were responded to by a large number of the members, and visitors were present from Porterville, Visalia and Exeter. Among the speakers were Mayor Kiggens, G. V. Reed, Dr. Tourtillot, C. H. Grassley, L. H. Gifford of Lindsay, Leslie W. Laumeister, the secretary of the Porterville chamber, bringing the speechmaking to a close with a well-rendered address upon the "Practical Advertising Work of Communities." After the consideration of business of the evening, the members and the visitors discussed a banquet at a local cafe.

POSTMASTER REAPPOINTED.

M. W. Grace, who has been the postmaster here for the past eight years, has just received notification that he has been appointed to the place for an additional term of four years, his new appointment becoming effective on April 1.

INSURANCE AGAINST BANDITS.

Business Conducted by the Bandits Themselves as Gentlemanly Way of Robbing the People.

The bandits of Manchuria and Mongolia have adopted a new way of acquiring at least a portion of the goods of the traveler. These mounted highwaymen in bands not only constantly attack the peaceful native population but even rob travelers in broad daylight.

As a provision against this danger says the Oriental Economic Review, an insurance bureau where one buys a banner, at a cost of about 1-500 of the value of the property to be insured is established there.

This banner carried by a traveller will save him from the bandit's attack; for curiously enough they themselves conduct this insurance business. But it has its limitations.

"We paid our premium at the insurance bureau," say a japanese traveller, "secured a red banner, and our party then started from Harbin, using two sturdy ponies for ourselves and the carrying of our luggage. After travel-

...IAL

...R—
...CHASE
...OR AS
...IDOR.
...MENT.
...TOMER



...USPIDOR

We have no ... for the past ... many anticip... the future. Our ... keeps its own... because it is ... sound busines... ples. The ... PLANTATION ... tle inspires ... and carries ... You are cordi... to visit our ... ment during ... JUBILEE WEE...

OLD PLATON
LIQUOR

"My Old Kentucky Home Good Night"

The purest and the very best Liquor on earth. Mild and Mellow. No other quite so good. Do not accept a substitute. It is in a class of its own

$1.25

For an honest quart. Blend or Bottled in Bond.

ROCK & RYE

...rom pure rye and rock syrup. ...cose. Stops that cough—stops th... ...le.

...25
...nd Olive
...t Health
...00
...enough
...00

Pure Apple Brandy. Kentucky. Per bottle .....
Straight Old ... Over 105-proof. ... quart .....
Old Crow Liquor. Per bottle .....
We give "S. & H." ing Stamps. Ask for ...

..." Green Trading Stamps—...

...in serving your wants quickly. ...

9 C...

...hones A-1272—Ma...

...N THE PUBLIC SCHOOLS.

...ittee appointed by the ... Teachers' Association for ... of organizing an appren... department have the work ... and are ready to supply ... in many different lines. ... to assist students who are ... way through High School ... the same time furnish in... ... not only along such lines ... work, clerical work and ... work professional men as ... physicians, but to provide ... efficient manual work... as gardeners and handy ... E. Wright of Polytechnic ... of this committee, other ... Mr. Rae, Manual Arts ... Miss Calef, Los Ange... ... and Mr. Sanford of ...

... Ward addressed the stu... Polytechnic High School ... giving examples of the ... Shakespeare which most ... his talk upon the ... dramatist.

... Mr. Ward's custom for ... to address this school ... Los Angeles. His ... to the pupils and ... to feel an equal ... school and its progress. ... debate between Polytech... ...rsal will take place on ... ...question is: "Resolved, ... Trend Toward Cen... Power in the Federal ... Should be Resisted." Ar... ...Samuel Smith repre... ...and Willis La Motte ... Rathburne represent ... school has won two ... the winner of the com... will meet Throop Santa ... championship of the ... league. Mr. ... the Polytechnic de...

... will soon meet San Di... Citrus Union High School ...

... is to be an impor... ...r girls at Polytechnic. ... will give a talk and ... Club will perform and ... Club will furnish the ...

... Club gave an exhi... Tuesday last, at which ... pyramid work was ...

... of the gymnasium de... ...giving to the ...r instruction, a ... and hygiene, which ... instruction by Dr. ... and the general ... Coming as it does ... the girls have im... as to the con... body and an ... the uses of the vari... ...'s instruction ...ilitated than if it ... foundation. Such ... life and health ... in its helpful ef... girl, who compre... ...organization of the ... will take pains to ...

... Society gave a ... Wednesday as fol... ...of officers; reading, ... solo, Clifford ... Harriet Grant; ... talk on journal... reading, Susie ...

... body of the Los Ange... ...to hear a talk by ... Wednesday next, at ... This is strictly for ... of the mind. The sub... ...Gods of the Slums," ... probably be ac... ...ssem either. ... Los Angeles High ... 100 seats for the ... Auditorium. The ... will be secured by ... ...

... of the Los Ange... ...finds great enthu... ...students, as to the ... which is under way. ... expressed a wish to ...

... ...ursday, a talk was ... Rutherland of the ... Engineering ...

... ..., who is a member ... Recreation Committee, ... Student Body ... being the dif... the Constitu... Mr. Stim... Los Angeles High ... ago and so a visit ... is for him a visit ...

... High School tower ... been the property of ... some time, for it ab... ...is again. It has ... bells, and its face ... and its hands have ... ...till it stands stock ...

... between Los An... ...and Pasadena High ... much interest. It ... 4th of March. ... Society elected ... as follows: Pres... ..., vice-president, ..., Homer Keith; ... Tolhof.

... head of the ... of Manual Arts ... selected by the ... Pasadena to make ... ...presented as ... gift, by the citi... Adolphe Busch. ... gained a world ... the line of crafts ... may be congratu... ...on also a head ...

... former president of ... Body was pre... ...silver mounted ... from the office of ... ...first president of ... School, an honor ... ...attends. His ... ...and his faithful ... ...to thus at...

... High School or... the Federated Im... ...banquet, on ... a programme ... ...directed by those ...

... Gertrude gave an ... at Manual Arts ... ...fourth is com... ...of large experi... ...work was ex... ...the subjects will ...

... Committee of ... ...the respect of ... ...interest dis... ...members and ... ...L. La Porte, ... A. Sach, ... C. Crane, V. ... C. Hart, ... Morgan, H. ... Booth, N. ... E. Reinach, ... P. Miller, C. ... Grossman, ... Arts. The ... ...material. ... Mrs. ...

LAXATIVE BROMO QUININE Cures a Cold in One Day. Cures Grippe in 2 Days. E. W. GROVE'S signature on box. 25c.

LETTERS TO "THE TIMES."

Neutrality.

SOLDIERS' HOME, March 9.—[To the Editor of The Times:] I would call the attention of our Federal officers in Los Angeles to the flagrant breach of our neutrality laws as well as our hospitality and asylum customs by those so-called Mexican patriots (nix) established on Fourth street, Los Angeles, carrying on a revolutionary propaganda against the Mexican government under the protection of American laws. Now it appears to me that the Federal authorities in Los Angeles are derelict in their duties and no doubt they will stretch out their hands for their pay on the first of the month or whenever pay day comes around; but while they allow this unlawful propaganda to be carri d on with those cowardly patriots, who are afraid to go to their own country and take any risk that might be necessary in the propaganda of their treason, they find it much safer to remain safe under the protection of the Stars and Stripes, which they and their laborite allies in the Labor Temple would destroy if they could, and replace with the red rag of anarchy. Our Federal officials should be compelled to take action and grab those opera bouffe patriots by the ear and take them to the Mexican border and give them a good send over with a kick, where it would do the most good. They have made enough of trouble for the authorities of Los Angeles in the last three or four years. In the past they claimed the right of asylum, but they cannot advance that claim now, as they have violated all laws of hospitality and asylum. They are like some of our scrubs in the time of the Civil War, after a battle when our soldiers faced the hail of lead and went forward to victory and some to death and others to deathly wounds, this class of cowardly skulks would sit behind a barroom store and fight the battle over and crow.

ALBERT LAWRENCE.

Importance of Mining.

LOS ANGELES, March 10.—[To the Editor of The Times:] Once again I come to plead to you for recognition for a subject of vital importance to the entire West, namely, the mining business. Oil gets everything to which it is entitled, and more too. The mining industry nominally, nothing. Columns of space are given by the journals of this State to petty things which are nothing in comparison to this momentous subject. The common people are satiated with knocks, knocks, knocks. Too much space and time is given to yellow stuff, and the public heart is crying for peace and good will. Let us begin to wake up and remember we are supposed to be Christians. The public will soon get used to do without knocks and scandals. At least without a curfeit of them. The mining business of today is getting down to a more legitimate basis every day. No one is more bitter against wild-catting than the legitimate miner. And wild-catting is getting to be a thing of history only. The public doesn't know this and should be well informed on all sides of the mining business. Who of the public know of the thousands of legitimate mining operations going on in this State today? I might say about one in 5000. Do the people know that this State produces from $36,000,000 to $38,000,000 worth of mineral yearly? Does the public know that about sixty per cent. of the railroad business of this country is created by the mining industry? What does this mean to the business man of this country? Think it over. Can one person in a thousand name five mines that are being operated in California at the present time? Yet there are almost thousands, and many buildings in our city are monuments to the mining industry. If we, residents of this great State of California, are so ignorant in regard to our mines, right in our very midst, how is foreign capital to become conversant with it, and how can foreign capital get in touch with it? Millions upon millions go to South Africa, Australia, South America, the Klondike, Mexico, Colorado, and other places that don't begin to class with our mining territory. And the reason? In simple know what goods we have for sale. They buy every day, but not ours. It is high time that one of our journals started a crusade on these lines, and I know of no paper more fit than The Times to start the yell. Start something. No one will appreciate it more than the legitimate miner and the poor prospector. They will give more than they will get every time, but it will give them a chance to get something, and they are starving to death under the present conditions. If possible to do so please print this letter, as I have great hopes that we may awake from our Rip Van Winkle sleep.

MANNIE LOWENSTEIN,
No. 1707 South Burlington avenue.

Is Embalming Compulsary?

LOS ANGELES, March 10.—[To the Editor of The Times:] I'm not sick, I'm not crazy; I haven't even made a will. I'm just mad, and I wante know.

Will you please tell me if there is a California law which makes embalming compulsory?

If I were to die tomorrow and had expressed the wish that I be buried without embalming, the undertaker here tells me that he would have me at the morgue the same day, wishes to the contrary, notwithstanding.

I never cared where or how I was to be buried, but have always had a holy horror of showy funerals, and desert undertakers' fat fees.

Yours very truly,
(MRS.) EMMA M. HART.

Street Car Seats.

LOS ANGELES, March 9.—[To the Editor of The Times:] The best seats are front, in fact, the only good seats on Los Angeles cars. There are no "reserved" seats there for smokers, as claimed by them. Any other passenger who pays fare has equal right there, and better right for he is not offensive to others. But permit to smoke in this location allows the air to be fouled not only in front but the whole car may rock with bar room atmosphere, not of good Havana but of vile stench of pipe, sickening cigarette and stogy, all hours of the day, and all days of the year and no escape. Mr. Tyler says no woman would can compare train accommodations for continued travel with an average twenty minute single street car ride in cities? The necessity for this sort of transportation in cities compels the granting of franchises for it over city streets. Does any smoker claim that asking on street cars is a necessity? True they want it, but the absolute necessity they will not claim. Whereas the necessity exists for use of street cars by passengers who do not smoke and tney are far in majority. To give another small class power, to be obnoxious and nauseating to the majority who must use the street cars is un-American, uncivilized and an intolerable outrage. JACKSON.

The Mocking Birds Are Here.

LOS ANGELES, March 11.—[To the Editor of The Times:] I have been here a little over a month, am from the Far East, and have written home about your beautiful city, giving glowing accounts of its progressiveness, the lovely parks, the trees, the flowers, the green, green grass, the beautiful blue sky, the large buildings, and more going up—in fact, everything so far ahead and progressive that eastern cities would do well to emulate. Among other things I said to a friend in a letter:

"And while writing to you a mocking bird is singing on the limb of a tree," etc.

But oh, shades of Danie. Webster, have I made a mistake? A reply comes asking me, "Are you not mistaken about the mocking birds? They are found in the South only."

For the sake of my reputation as a letter writer of the truth, and only the truth, tell me truly, are there any mocking birds here? I have received information, as I thought, of very reliable persons, that there are mocking birds here, right in Los Angeles?

ANNA C. JAMESON,
No. 2205 Maple avenue.

The mocking birds are here, thousands of them, and wherever there are trees which afford a little seclusion you may hear their sweet mocking, sometimes loud songs by day or by night. As you instinctively know a rattle-

Closing Out!

217 S. BROADWAY THE UNDERPRICE BOOT SHOP 217 S. BROADWAY



Watch Our Windows

¶ The Underprice Boot Shop retires from business April 1st. Our $50,000 stock of high grade, stylish, absolutely dependable Men's, Women's and Children's Shoes will be sold at sensationally low prices.

¶ Well known makes of fine footwear such as Laird-Schober, Tom Cort, Hallahan, Smaltz-Goodwin, Wichert & Gardiner, Johnston & Murphy, and A. E. Nettleton offered at prices "way below factory cost."

¶ Thousands of pairs of new Spring styles just received are included—absolutely nothing reserved.

¶ The values mentioned below will appeal to your judgment as extraordinary. Prices tell the tale of how real are the bargains offered, how important it is for you to attend this sale.



Boys' Shoes at One Half Price



Note the Location

Bargains for Women

High Shoes, Oxfords, Pumps and Evening Slippers in all leathers and a wide selection of styles. See them in our windows. We can fit you in this lot—all sizes are here $1.85
Values $3.50 and $4.00 .....

High Shoes Oxfords and Pumps in all wanted Leathers and materials. New Spring Models to select from in all sizes. Wonderfully strong values in this lot. Don't fail to see them $2.85
Values $5.00 and $6.00 .....

Exclusive new models in High Shoes, Oxfords and Pumps in every leather. In this lot will be found Satin and Velvet Boots and Pumps in all colors. Every new Spring style is here. Note the big saving in price $3.35
Values $6.00 and $7.00 .....



Children's Shoes at One Half Price



Bargains for Men

High Shoes and Oxfords in all desired leathers. These are lines badly broken in sizes. All sizes are here, but not in every style. If we can fit you' you'll want several pair of these $2.85
Values $4.00 and $5.00 .....

Exclusive Spring Styles in High Shoes and Oxfords—Upham Bros. and Macdonald & Kiley makes. All leathers are represented in this lot and all sizes are here $3.65
Values $5.00 and $6.00 .....

A. E. Nettleton and Johnston & Murphy High Shoes and Oxfords. An excellent selection of seasonable styles in all sizes. Never before were such High Grade Shoes offered at this low price.. $4.65
Values $8.00 to $10.00 .....

Remember, first selection is always best. So be on hand Monday and buy your Spring shoes at a great saving in price.



We retire from business April First. Fixtures for Sale.

THE UNDERPRICE BOOT SHOP
WETHERBY - KAYSER
217 SOUTH BROADWAY

This Betters the best Sale you ever saw.

Ailments of Men Happily Overcome

SUCCESSFULLY TRIED BY MANY.

Undoubtedly the following prescription will work wonders for that great class of men who, through dissipation of their natural strength, find themselves in their "second childhood" long before the three score and ten allotted to life's pleasures and enjoyments are reached.

It is presumed to be infallible, and highly efficient in quickly restoring in "nervous exhaustion," weak vitality, melancholia and the functions.

First get 50 cents' worth of compound fluid balmwort in a one-ounce package, and three ounces syrup sarsaparilla compound; take home, mix and let stand two hours; then get one ounce compound essence cardiol and one ounce tincture cadomene compound (not cardamom). Mix all in a six or eight-ounce bottle, shake well, and take one teaspoonful after each meal and one when retiring followed by a drink of water

By mixing it at home no man need be the wiser as to another's shortcomings, and expensive fees are avoided.

Lack of poise and equilibrium in men is a constant source of embarrassment even when the public least suspects it. For the benefit of those who want a restoration to full, bounding health, and all the happiness accompanying it, the above home treatment is given. It contains no opiates or habit-forming drugs whatever. Mix it at home and no one will be the wiser as to your affliction.



MARVEL MFG. CO. Dept. C. 44 E. 23d St., New York City.

MORSE OR WIRELESS
TELEGRAPHY
Easily—Quickly—Cheaply learned at home.



Omnigraph is your teacher. Apparatus to send you messages automatically; makes you an expert Telegraph Operator. Good Pay—Great Demand—Easy Work. Receiving messages by sound of the art. Master this with the Automatic Teacher. Price $6.00 up. Free catalog.

OMNIGRAPH MFG. CO.
Dept. C. 39 Cortlandt St., New York City.

Buy in
COUNTRY CLUB PARK
(Los Angeles' Finest)
Strong & Dickinson
147 S. Broadway.

PLANADA
Townsite and 5000 ACRES of Richest Land in MERCED COUNTY in 10-20 and 40 acres. EASY PAYMENTS
PLANADA DEVELOPMENT CO.
7TH FLOOR GRANT BLDG.

Benjamin Clothes
Swell Overcoats $15 to $40
JAMES SMITH & CO.
548-550 Broadway

The G. S. Johnson Co.
Stocks and Bonds

Turkish Baths At Home Cure Eczema

Take But A Few Minutes, Cost 2 Cents Each. Itching Stops, Sores Vanish.



Eczema and other skin diseases are caused by the accumulation of impurities in the tissues and blood. Drugs do not eliminate this poison. The most they can do is to ease the pain and itching for the time being.

The Robinson Thermal or Turkish Bath has a remarkable effect on eczema, and all skin troubles. A tremendous amount of poison is extracted from the system through the pores whenever a Robinson Thermal Bath is taken. Cases have been known where eczema or a bad case of pimples or boils have been almost entirely cured after a twenty-minute bath, taken at home. The terrible itching and burning stops, the blotches heal, and the disease disappears.

Remarkable results occur in nearly every case of rheumatism, lumbago, kidney and blood troubles, dyspepsia, throat and lung trouble, nervous prostration, insomnia and constipation.

Robinson Thermal Baths can now be taken at home at a cost of but a few cents each, and with almost no trouble, at all.

The only way to take these thermal baths is by the use of the Robinson Thermal Bath Cabinet. The results are a real Godsend. If you are sick from any cause, it will have an almost miraculous effect upon your system. If you are well, it will keep you so.

The Robinson Thermal Bath Cabinets are a remarkable invention. They are now on exhibition and for sale in Los Angeles at the Broadway Department Store.

Defense.

SAYS CARNEGIE IS A PATRIOT.

Crane Denounced as Howler Against Enterprise.

Making of Armor Plate Was President's Request.

Story of Undertaking Is Told by a Veteran.

John A. Potter of Los Angeles, a member of the Carnegie Veteran Association, has come to the defense of Andrew Carnegie, recently assailed as a humbug by R. T. Crane, the millionaire iron manufacturer of Chicago.

Potter was the first man to make armor plate for Carnegie at the Homestead Steel Works. He answers the charge made by Crane that Carnegie went into this business "to make money and not from patriotic motives," and brands Crane as one of the howlers against successful men and decriers of enterprise. He declares that the Carnegie Company lost heavily when it branched into the manufacture of armor plate.

"It is a shame to hear the irresponsible howlers daily crying down the results of enterprise," said Potter at his home, No. 319 South Westlake avenue, yesterday. "It is becoming second nature with them and is getting to be annoying and dangerous—so much so that our school children are being led to believe that everything is gotten by graft. It will hurt the rising generation; it will take patriotism out of the American people.

"We must discourage these men from making such statements. Criticism is the cheapest thing in the world. It is used by the cheapest men."

COUNTRY'S CALL, GOD'S CALL.

In a speech before the Republican Club of New York, on January 7, Carnegie said: "The President told me in a cablegram that there were ships on the ways, which could not be finished without the armor and that it was my duty as a patriot to make armor plate for the government. That settled it. Whenever my country calls on me, be it a question of life or of death, it is my glory to respond. We delivered the armor plate. The call of my country is to me the call of God."

In "Valve World," a publication issued by the Crane Company, for distribution among its branch houses, Crane, taking issue with Carnegie on this subject, made this statement: "Carnegie went into the armor plate business to make money, not from patriotic motives, nor in response to any call from God. . . . When he was making armor plate he was in favor of war and was willing to help the government along in its contemptible war with Spain, but since he has gone out of the armor plate business he is in favor of peace."

The Carnegie Company began making armor plate in 1890, under the direction of Potter, who was then superintendent of the plant, and he knows the history of the undertaking from the beginning and the motives that inspired Carnegie to go into it.

"There was a new navy building at that time," said Potter, "and the cruisers Newark, Philadelphia and Baltimore, and the battleships Oregon, Monterey, Iowa and Texas were on the stocks at the various shipyards, waiting for armour plate.

"The Bethlehem steel works had contracted to make armor plate for those ships, as it was being made in France, and they were three years behind in the delivery of the goods. In the meantime, Harrison was elected, and when he took office he found that the boats mentioned were under construction, but their completion held back by the non-delivery of armor plate by the Bethlehem company.

THE PRESIDENTS REQUEST.

"Mr. Carnegie was in Europe. He received a cablegram from the President asking him if he would go into the manufacture of armor plate and help the government out. He immediately decided to do so, in opposition to the advice of some of his business partners. He returned and secured a contract for 6000 tons of armor plate, the government believing they were going to use compound armor plate, as used in all the European navies at that time. Compound armor plate is wrought-iron back and steel face.

"Before returning, Mr. Carnegie ordered machinery in Europe necessary for the making of compound armor, and made arrangements with English manufacturers to guide his practical people in the right channels of manufacture.

"Engineer Berg was sent with me to Europe and while we were on the way over, the naval authorities, members of the steel board of the government, had made tests of compound armor against all-steel-and-nickel aloid plate, the result being that the nickel aloid plate proved a great success. This meant the adoption of nickel steel for armor plate by the government, instead of compound plate, thus rendering the machinery and equipment ordered by Mr. Carnegie practically useless, as the nickel steel is much harder material to produce. This required a greater expenditure of money than was planned.

HE WANTS IT RUSHED.

"But Mr. Carnegie didn't falter at this. He showed his patriotism and determination to carry out his agreement with President Harrison and became more anxious to go into the thing right. The results were that the Carnegie company made and delivered nickel steel armor plate to the government before the Bethlehem company. The first month we ran we made 100 tons of armor plate, at which time Mr. Carnegie, Mr. Frick and party were in Los Angeles on a trip through the country. While here they received the report for the first month's operations, and Mr. Carnegie, remembering his promise to the President to deliver 300 tons a month, wired back a stinging message saying that 100 tons was unsatisfactory, that he had promised 300 tons, and wanted it delivered with no excuses. That was the way Mr. Carnegie did business.

"We then got on an extra hustle, which meant a greater cost a ton for armor plate produced at that time, owing to lack of experience and equipment.

"Now, I've heard much about armor plate at 5½ cents a pound. Armor plate made in the early part of the undertaking cost the Carnegie company more money than they were receiving for it, and I doubt whether they are making armor plate today for less than 15 cents a pound.

"At that time some of Mr. Carnegie's partners and even myself doubted the wisdom of the company branching into the manufacture of armor plate. The equipment was very expensive and something more than common nerve to press forward in its manufacture.

"The undertaking cost the Carnegie company many millions, and held back other and profitable work that they were then doing.

"Under the guidance of Mr. Frick and Mr. Schwab armor plate manufacture has grown into a wonderful national industry. The United States navy would not be at the high standard that it is today had it not been for the patriotism of Mr. Carnegie in going into it, when glory seemed to be the only recompense.

"Mr. Crane said it was all due to the Spanish war, but that is not so. It was on account of the Chilean war scare when the battleships Oregon and Monterey were on the stocks at San Francisco, waiting for their armor plate. I know that our government was worried, and saw a possibility of Chilean warships steaming into San Francisco Bay and taking those ships. The government was so much worried over a possible clash with Chile that Commodore Folger was detailed to the Homestead steel works, and came to my office at 7 o'clock in the morning directly from the train from Washington, and in great secrecy consulted with me as to what emergency plate we could make at once that could be temporarily put on the Monterey and the Oregon. They were even going to plate an old tramp ship called the Ohio. Such was the state of the navy at that time."

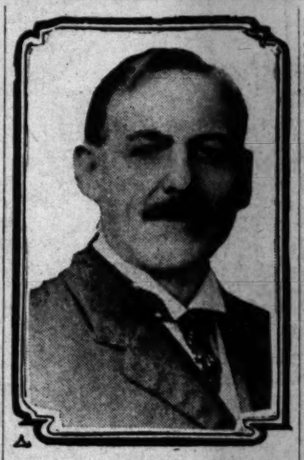
PLANS A STEEL PLANT.

Potter has been engaged in metallurgical researches in Los Angeles, and is now forming a company to start a steel industry on this Coast.

"When I came here I noticed how barren the Coast was of manufacturing interests, particularly of iron and steel," said he. "Also, how barren in the way of fuel suitable for the manufacture of iron and steel. White iron ores were known to exist in adjacent counties of the Coast States, and when I became acquainted with crude oil it occurred to me that it could be used as a fuel for the reduction of oxide ores and the manufacture of iron and steel. I couldn't get it out of my mind, and after several years I decided to come and live here and make a study to find a way crude oil and its products could be utilized for the reduction of iron ore. After five years of hard work by myself and large outlays of money furnished by Los Angeles men, I am prepared to say we have positively devised a means whereby wrought iron and steel can be commercially produced direct from the ore locally, and I now look forward to several large steel and iron plants springing up on this Coast. All that we want now is some of that enthusiastic determination that Mr. Carnegie displayed when he went into the manufacture of armor plate for the government.

"We have splendid men here, but the iron business is new to them. It demands nerve and enthusiastic men. It is quite different from raising lemons or enhancing the values of real estate."

Potter is 52 years old, one of the youngest of Carnegie's associates in the founding of the great steel industry at Homestead. As a member of the Carnegie Veteran Association, an organization of the ironmaster's close friends in the formation of the steel industry, he attends a banquet once a year at Carnegie's home in New York, where all the old members meet and discuss old times.



John Alfred Potter,

member of the Carnegie Veteran Association, who answers the criticism of R. T. Crane that Carnegie is a humbug. He was associated with Carnegie in business twenty years. He is now organizing a company to operate a steel industry on this Coast.

THE SOLDIER IN THE PARK.

Where granite mountains meet the skies
And wide the plain in beauty lies;

Where scent of lemon-bloom and rose
O'er all the land in sweetness flows,—

A city rises, fair and great.
Beside the New World's western gate.

Here, near her heart, the human tide
In ebb and flow is turned aside;

Here, for a space, is traffic stayed
By granite scroll and balustrade;

Here, with the rifle at his breast,
The soldier and the cannon rest.

Above the granite soldier's head
The Dove of Peace, its wings outspread,

Slow hovers to the slouch hat's brim,
And, coyly peering o'er the rim,

With gentle mien and winsome grace,
Scans well the soldier's upturned face;

Then gaily, with a comrade's cheer,
To fancied roll-call, answers: "Here!"

Was it the sunlight, or a smile,
That lit the soldier's face the while?

• • • •

No more for those whose graven names
The granite bears, grim War's acclaims;

No more for those fierce War's harsh notes
In salvos from the cannons' throats.

O! Dove of Peace, go forth, nor rest
Till thou hast scaled the Eagle's nest,

And left with Power thy branch of Peace,
To bud and flower till wars shall cease.

JENNIE KIEFER.

What All Should Know.

If you are contemplating a trip East you should understand the Washington, D. C., Sunset Route have no change of cars. California

GAY LIFE OF THE CITY.

BY A LOCAL CLUBMAN.

I always predicted that these open and barefaced saloon doors would lead to all sorts of trouble and my prognostication is coming true. Can any lady, passing a saloon door, refrain from peeping in? I have watched them and don't they side-glance?

When a man has told his wife that he is going to be kept very busy at the office and cannot possibly get home for either lunch or dinner, and if that man belongs to a reputable club like the Jonathan, into which peeping eyes cannot readily penetrate, he is unwise, to say the least of it, to spend his pleasantly fleeting hours with one foot on a rail in full view of the passing pedestrians in the street. Even if his own wife did not see him, three of her bosom chums did, and what does his word amount to against the testimony of three bosom chums? His wife calls it the last straw, and is centering her thoughts and hopes on the pleasurable benefits to be derived from substantial alimony.

Her three chums say—the spiteful cats—that the battle will not be one-sided, and that they have been watching and—oh, but what's the use. One touch of gossip makes the whole world chin.

Isn't it funny how women resist being given advice. I have tried it and meant it so kindly, too. I have even been so foolish as to point out to ladies of my acquaintance how they could improve their personal appearance by changing their style of dress, by a different arrangement of their natural and augmented hair, or by modifying the shade of the face powder that they affect, and I have gone to the length of advising them to emulate the dress effect of some other fair lady, whose general get-up has seemed pleasing to my eye. And what in general has been my reward? Thanks? Gratitude for my obviously good intentions? No. A thousand times, no. My advice has invariably been received with an uplifting of the nose, and—sniffs. Disdainful sniffs. No, fellow clubmen, you may express an opinion, but take it from me—always send advice by freight.

A pleasant reconciliation was brought about by mutual friends at a supper at Levy's recently, between two genial gentlemen not indirectly connected with the law. They both agreed to bury the hachet, but from subsequent observations overheard, it is safe to venture that neither of them has forgotten to carefully mark the spot.

One of our young bloods, who is an eligible bachelor and prominent club man, has a grievance. He was booked for a dance a couple of weeks ago and bethought him of investing in a very alluring pair of socks, which had caught his eye whilst passing a store window.

He made his purchase, jumped into his machine and guided it to a certain residence in Chester place to make a formal call on a certain married lady, who shall be nameless. On his way to his destination he extracted the foot wear from its paper wrapping and admired its gentle shade of color and silken texture, then replaced the hose, minus the paper wrapping, into his overcoat pocket. On alighting at the residence, he hung his overcoat in the hall and paid his formal and, no doubt, exceedingly pleasant call. On returning to his own abode he drew the socks again from his pocket and stared at them amazed. They had changed their color to an agonizing light grey and were no longer silk, but of a texture that is commonly known as cotton, and were reminiscent of Main street, rather than of Broadway! He has done a bit of heavy thinking, but the puzzle refuses to be elucidated; nevertheless, the next time he paid a formal visit to the residence in Chester place, he fairly glowered at the butler.

From our club and city life will be sadly missed the ever-genial Thomas A. Graham, for many years freight and passenger agent of the Southern Pacific in this city. However, he has gone, on promotion, to San Francisco, to take up the duties of general freight agent of the company. May his shadow never grow less! Needless to say, he was tendered a God-speed dinner by his numerous friends at the California Club, among whom, besides many others, were Hancock Banning, Frank W. King, John J. Byrne, Harry B. Chase, Fred L. Allen, Percy H. Clark, Louis Vetter and J. W. McKinley. It was a good and befitting dinner and iced water was at a discount.

The manager of the — Club was trying to impress upon a new English waiter the honor he was having thrust upon him by being alloted to wait upon a visiting gentleman who holds an important official position. This important foreigner, besides occupying this official position from his government, is also the possessor of an abnormally healthy appetite, and thoroughly enjoys his lunch. The manager motioned the waiter to his table and directed his attentions to the important one.

"Do you know who and what that gentleman is you are waiting on?" he queried in a whisper. "No, sir," said the English waiter. "Wot is 'e?" "That," replied the manager, "is Mr. So-and-So; he's the —— of ——" The waiter stared admiringly and respectfully at the important one, who was topping off a whole porterhouse steak with a huge wedge of pie, and the waiter was duly impressed. "Is that 'im?" he answered after a respectful pause, then bent to the manager and confidingly whispered in his ear: "'E reminds me of 'is lordship at 'ome, sir. 'E's a regular 'og."

If you feel your ability as a humorist is not properly appreciated, negotiate to buy something. The salesman will laugh at all of your pleasantries until a sale is made. But when you have disappeared! Oh, ho, ho! Most salesmen have had to swallow countless "chestnuts" with a smile. Such a pitying smile!

Why so many of our charming society buds elect to undergo a training in dramatic art is a sore puzzle, considering the overcrowded condition of the profession, and the small hope of ever winning fame; yet many of them have aspirations and badger their parents until they eventually give in and choose, naturally, the best teachers of the "art."

There is one young lady, however, who is back again in our midst, with admittedly, a little more experience than she formerly had, but still without the benefits to be obviously derived from a completed course of instruction. Her parents studied the columns of the dramatic papers and elected to take her to Chicago, where they placed her in a prominent dramatic school, gave her their parental blessing, and left her to battle with the muses.

Private lessons, she was informed by the middle-aged gentleman who directed the school, were always the most beneficial, so private lessons were obviously the best thing to take, and she took them. She took them for a week, and then her parents took her—home. She had written fully of the great prog-

Luxurious Furnit For the Bedroom



No more striking designs for 1911 have been produced than are embodied in these handsome pieces. Massive, beautiful, rich to the last degree, they will give lasting satisfaction to their owners, lasting pleasure to those who occupy the home they ornament. Their prices are the lowest we have ever seen quoted on furniture of such exceptional quality.

Remember Our Policy of

GENEROUS CREDIT

This Dresser $32.50

In Circassian Walnut, Bird's Eye Maple or Mahogany

A remarkably luxurious example of modern furniture making.



This Chiffo

Massive Brass Bed $19.75

You cannot possibly duplicate this bed under $25 at any other store in the city. Only 4 like it in stock. Order early.

This Princess Dresser $30

In Circassian Walnut, Bird's Eye Maple or Mahogany

Note the exceptionally large mirror on this as well as on all the pieces in this set.

NEW IDEA GAS RANGES

"Not How Cheap, But How Good"

Save 25 per cent. In Fuel, 100 per cent. In Labor

Mackie-Foley Co.

723-725 So. Hill St.

structor, was the proper portrayal of the emotions, the foremost of which were "Joy" and "Parental Affection." To demonstrate this the instructor went to extraordinary pains. He placed his pupil outside the door of his private study, seated himself in his arm chair, took up a book and waited. His pupil was then instructed to slowly open the door, to enter, to gaze at him a moment, then to give a gasp of joyful surprise, exclaim breathlessly "Father!" and rush toward him. He would arise, evince the obvious and great happiness expected of a long-lost father, open wide his arms and receive his supposed offspring in a befitting and tender manner.

This is what he termed "the first lesson," and had to be thoroughly rehearsed and learned. He kept her earnestly at it for a week, and then her real parents appeared upon the scene. The second lesson, whatever it may have been, was never given or explained, and a, no doubt, prominent stage career has been ruthlessly nipped in the bud. The daughter holds to it that the professor was well meaning and thoroughly knew his business, but these statements are received by her parents with tightened lips.

ST. JOHN'S RIVER IS CUTTING UP.

Noble Old Stream Overflows Its Banks and Dampens the Adjacent Ranches—No Great Damage.

VISALIA, March 10.—As a result of the heavy rains of the past two days the St. Johns went out of its banks near the Cutler place this afternoon, and at a late hour had flooded several hundred acres of lowlands, the chief damage being to hay in stacks. Owing to the depth of water over some of the main traveled roads, the Willow school has been closed until further notice.

According to advices from the river country, there is very little danger of a flood for Visalia. An adequate patrol is being maintained on the levee, and as the barrier has been strengthened at critical points no break is anticipated. Mill Creek has not raised to any appreciable extent.

From the hills there come reports of heavy rains, the water from which has

tation for the season had reached 12.46 inches.

SNUBS WETS.

J. A. Allen, a prominent attorney and a man mentioned prominently for the second Superior judge, sent a curt letter to the leaders of the wet campaign today, stating that he not only must refuse to serve on their ticket, but that he has pledged his support to the ticket which has been placed in nomination by the Good Government League.

Mayor Orr, who was also touted as one of the leading candidates of the wets, has also indicated his unwillingness to stand as the candidate for the open-town leaders. Thus far the only candidates selected who have expressed a willingness to stand for the open town are H. Askin, L. Dollner, J. F. Jordan and L. Lucier.

TO PROSECUTE.

Civil actions are to be begun tomorrow against all those who are suspected of having registered without legal right so to do, and through the Superior Court all such are to be asked to appear in court and show cause why a permanent order should not be issued by the court, restraining them from voting at the coming general election.

C. G. Lamberson, a leading attorney and a prominent member of the Good Government League, has offered his services in drawing up the complaints and conducting such suits. It is unofficially stated that there are more than 100 registrations by those who have not the right to vote here.

SUNDAY CLOSING.

Postmaster E. S. Lamberson will conduct a referendum vote among the leading business men of this city to ascertain their sentiments with regard to Sunday closing of the local postoffice. This method was used with success recently in Fresno, and by the result here, Mr. Lamberson has promised to abide. It is the plan to send out postcards to 100 or more representative residents, asking them whether or not they will approve of the proposal to leave all mail which arrives here Sunday for distribution Monday morning. Recipients of the cards will be asked

Hanford.

MINIMUM DAMAGE MAXIMUM GOOD.

KINGS COUNTY IN HIGH FEATHER OVER RECENT RAINS.

Lemoore School District Authorizes a Fifty-Thousand Dollar Bond Issue, But Finds That the Legal Limit Has Been Exceeded and the Bonds Must be Canceled.

[Special Correspondence of The Times.]

HANFORD, March 10.—Thirty-six hours of continuous rain, amounting to an inch and a half, has resulted in great benefit to Kings county farming interests and no damage, according to Horticultural Commissioner B. V. Sharp, who today made a careful investigation.

It was feared by some that the washing off of spray applied to trees for scale would result in loss, because it would have to be done all over again, but he says such is not the case, for the wash was applied a sufficient time before the hard rain to have accomplished its purpose. The heavy precipitation is heartily welcomed by the dairymen, for it assures immense alfalfa yields. Although the water in Kings River rose several feet, it was considerably under the danger mark, and reports from the mountains are that the rain has ceased and no fear need be entertained.

Traffic over the Coalinga branch of the Southern Pacific is still tied up, owing to washouts and unsafe bridges. No trains for the oil city have been farther than Lemoore since Monday.

The so-called "west side" line of the Southern Pacific was closed by soft track and washouts near Fresno, and traffic on that road has come here around the main line through Fresno. The Santa Fe has operated its trains through here without interruption.

urnitu
droom
have been
handsome
to the last
sting
last-
ccupy
Their
have
ure of
sy of
16625
This
Chiffonier
ed
75
GES
ood"
t. In Labor
y Co.
ill St.

Thrilling Experience.

ENA MAN STAMPEDED IN A MADDENED SHANGHAI MOB.

reman's Adventures in the Chinese Metropolis Height of the Anti-Plague Cure Riots. Sidelights on Chinese Character and Ideas and g Narrative of Events.

BY LEWIS R. FREEMAN,
[illegible] of The Times with the Pacific Coast Chamber of Commerce Expedition to the Orient.

[illegible] (China) Feb. 4.—There [illegible]esting the events of the [illegible]ers by those of the day [illegible] country, and least of all [illegible] Coos. I have in mind [illegible]ngue riots in Shanghai, [illegible] of which I chanced to [illegible]nessing from a [illegible]long-

[illegible]ation the Boxer troubles [illegible]ults of the fact that [illegible]ments of discontent are [illegible] the surface, turned a [illegible] due to the foreigner [illegible] year just ended, and [illegible] China has thus friendli- [illegible]ment in evidence as in [illegible]most progressive city of [illegible]t is here that has been [illegible] beneficent effect of the [illegible]ation ideas and ideals. [illegible]g transportation, com- [illegible]n in every branch of [illegible]g sectional lines, in [illegible]en set the example for [illegible]ntry; while the ad- [illegible] of the international set- [illegible]mmentaries of seven- [illegible]nations—a small work- [illegible] federated universe, as [illegible] Council, Dr. Wilder, [illegible]r day, is an object les- [illegible]n to consult with profit [illegible] or country in the [illegible] things have not been [illegible] there are not far [illegible] of them in the foreign [illegible] of all classes, and [illegible] few Chinese gentle- [illegible]en all subjects with which [illegible]umor to be as en- [illegible]ure, while even the [illegible]he first impression of [illegible]ntal the foreigner [illegible]es as by no means

[illegible]-IMPRESSION.

[illegible]ich I had been car- [illegible]al of Shanghai was [illegible]he its welcome to [illegible]Commission from the [illegible]ation of decorated [illegible]lines of be-flagged [illegible]motors navigating [illegible]never unfriendly, and [illegible]however, upturned [illegible]unsympathetic reports [illegible]d down to Hongkong [illegible]never ended, therefore, [illegible]to be coming up [illegible]ent fading upon a [illegible]ed empty of [illegible]ds of busi- [illegible]ndows, and with [illegible]little Maxims planted [illegible]corner.

[illegible]e in Shanghai, all [illegible]ost unfeignedly young [illegible]ng and an ink stain [illegible]ver tainted him as a [illegible]ot, whatever) from [illegible]naturally sought as- [illegible]ng the strange place I [illegible]ere it. "The Chinese [illegible]of over the city. Sav- [illegible]ge hospital and [illegible]to live. There's a [illegible]ce out in Soochow [illegible]y of years, but about [illegible]here he does'll come [illegible]a fairly good joke.

[illegible]was in sight and I [illegible]ve half dozen blocks [illegible]carrying my suit case. [illegible]e sidewalk an im- [illegible]ion, richly dressed [illegible]and silk, bustled out [illegible]and stopped into a [illegible]. A moment later we [illegible]each other and shaken [illegible]a prominent official in [illegible]ese Steamship Com- [illegible]ion a leading part [illegible]of the commercial [illegible]ort of foreign [illegible]English fluently. [illegible]remember putting him [illegible]to most enlightened [illegible]in Shanghai.

[illegible], on a seeming of [illegible]expressed my surprise [illegible]ress, but so noting [illegible]ed to courteously of- [illegible]down at the hotel, [illegible]ening road, the prin- [illegible]pal street, we found [illegible]ed, and at Gar- [illegible]set up artillery to [illegible]ers from both di- [illegible]ns looking quiet and [illegible]mentating the sol- [illegible]ers, not overly apa-

[illegible]-MIND.

[illegible]ed it was his intention [illegible]ing a little later, [illegible]was unable to draw [illegible]on the subject until I [illegible]at the Astor and ac- [illegible]ed to the buffet of [illegible]ion are not per- [illegible]ed for a hot toddy. [illegible]and the fire quickly [illegible]and before long his [illegible]worn in full force. He [illegible]ded, he said, that [illegible]had been taking [illegible]in the hospital, there [illegible]even a hunch to [illegible]suggestion of their [illegible]plague. When [illegible]to the people [illegible]the gun from the [illegible]and tried to kill [illegible]ends, under the cir- [illegible]was quite [illegible]take their [illegible]stated that kind [illegible]wanted none [illegible]and their own [illegible]their ef- [illegible]years. [illegible]on the [illegible]foreigners [illegible]upon the [illegible], what right [illegible]children to

[illegible], intelligent [illegible], young man [illegible]returned to up- [illegible]the standpoint [illegible]constitutional form [illegible]of the United [illegible]of Great Britain, [illegible]replied to ask "is [illegible]as I had asked [illegible], "is this really [illegible]going.

[illegible]y of endeavoring [illegible]of the utter madness [illegible]the next best thing [illegible]ry on to the most [illegible]. Possibly [illegible]fellow-coun- [illegible]there to [illegible]present, while the [illegible]might make [illegible]any of the [illegible]on to the [illegible]to had such chance [illegible]to the [illegible]ed to [illegible]

those interested. But when he touched upon the plague prevention measures, referring to the summary in Chinese of the Health Officer's ideas which the building, violent protests were had been given to all of those entering raised. Certain of the discontended residents of the infected neighborhoods pressed forward and declaimed in the wildest excitement, the rest of the big audience quickly joining them. By this time continuous rushes on the police guarding the doors had resulted in a number of the mob gaining admission to the godown, and cries of "Strike the Ewo Taipan! (Our friend, Shan-Tun-Ho) Kill the traitor!" were raised. The summaries of the Health Officer's recommendations were torn up, trampled upon or derisively thrown upon the platform.

GETTING OUT.

Outside of the godown a mob of several thousand occupied the entire length of the North Soochow Road, and it was into the outskirts of this central throng that K— and I started boring our way inward at about the time that the meeting began falling into disorder. Every one was trying to force his way toward the iron door of the godown, now fast closed and bolted from within. Some of the Chinese succeeded in clambering up onto the window sills, and, clinging to the iron bars, were able to follow the proceedings on the inside and swell the tumult on the outside by reporting them.

In some cases crowds were gathered around stump orators who were evidently rousing the temper of the mob by haranguing. The Foreign, Sikh and Chinese police seemed to be making an earnest effort to keep clear a circle around the main entrance, but were repeatedly compelled to give way through the sheer weight of the encompassing crowd. If those without the building desired to enter, many of those within appeared equally desirous of getting out, for at intervals the door was thrown open and a regular stampede took place. At these times, before the police could close the doors again, their cordon was broken and swarms of angry coolies forced their way into the building. The audience, so densely packed that to force ones way through it was impossible, were standing on the backs of the chairs and benches, waving their arms, shrieking at the tops of their voices and constantly urging each other to violence, their cries being eagerly taken up by the outside mob.

Some of the coolies began breaking up benches—an ominous action—at this juncture, and when Dr. Davis, the Assistant Health Officer, endeavored to make a speech, matters assumed a rather ugly look. The official was pulled down before he could reach the platform, and only emerged in a badly mauled state after a dozen police had beaten off his assailants. The handful of foreigners and the Chinese gentry bunched together on the back of the platform, with the police drawn up in a cordon for protection—a sort of "Custer's Last Stand" formation, I should judge from the description—and waited for the mob to come on. At this critical stage one of the gentry, whose name I have been unable to learn but who I am sure must have been our good friend, Shen-Tun-Ho, wrote on the blackboard a notice to the effect that the meeting was "postponed," and suggesting another at a later date at the Town Hall, to which all interested in plague preventive work were cordially invited. This marked the turning of the tide, as far as demonstration against those who had called the meeting was concerned. Yelling wildly, with characteristic scatteredness of purpose, the "audience" went charging out into the street, many of them taking smart raps from the batons of the sturdy Sikhs as they came through the door.

LEG-WEARY.

It was about this time that K— and I lost interest in the meeting and decided to head for a portion of the city where cariages, rickshaws, street cars, or any other mode of conveyance might be available. We had stood some pretty stiff jostling for a couple of hours, and from the fact that I was decidedly leg-weary myself, I knew that K—, who could hardly have ever walked a mile at a time in his life, must have been just about played out. We had encountered no very pronounced hostility from the crowd, but being buried in a mile or two of unwashed coolies is not a delectable experience, and we were anxious to be through with it.

Unluckily for us, however, the report had spread to the city that all the foreigners who had gone to the meeting were being murdered, and every volunteer company, policeman and fire brigade were being rushed to the scene of the trouble on the double. Quite naturally, these did not desire to expose their rears or flanks by allowing the crowds to open up and close after them as they went by; so the only other expedient, that of driving the mobs ahead of them, was adopted. The result, at the several focal points within a quarter of a mile in either direction of the Ewo Godown, was one of the wildest, jamming, jostling, crushing, pushing lots of frightened humanity of which the mind can conceive. I had always heard that China was overcrowded, but never dreamed to what an extent. It was like a college class rush, a commuters' crush, a theater fire stampede all going on at once. Now the street was so full of men that there was room for no more and we were squeezed so tight that it was difficult to breathe; now there were twice as many in the same space and breathing had stopped—no, not quite stopped, for everyone is yelling like a Comache, and yelling takes breath. Still the crowd jams in. Here and there men come creeping up and go swirling about on the shoulders and heads of the others for several yards before they are sucked down into the maelstrom beneath. The rattle of shots a block or so west sets the crush swirling in the opposite direction; the notes of a bugle to the east starts a countercurrent: the real jam is about to commence.

AN AWFUL CRUSH.

For a while there had been a tendency among the pushing coolies to spare K— somewhat on account of the very evident importance bespoken for him by his clothes, and even I, as a foreigner, seemed to be getting rather less than my share of the crushing. But now all the saving advantages of rank or birth were lost and it was a case of each man for himself. Bare feet and clouted ones went tramping over mine without a glance of apology from their gasping owners; and bare feet and clouted ones crushed under mine withut awakening a quaim of commiseration. Elbows and shoulders were wriggling in desperate efforts to lift perspiring bodies up into the air and many a face was scratched and bleeding from blows that were never aimed at it. Here and there barred doors gave way under pressure from the street but the thin trickle of humanity which started finding its way through and out by a back way had no apparent effect in easing the jam.

My own lankiness kept my head up in the fresh air and saved me somewhat in the crush, but poor little K—, five feet-four and fat, got the full benefit of every push and shove that was coming. In the early stages he was inclined to blame me for getting him into the mess; then there was a period when he clung to my arm for support; and then the final stage in which down all the torments of the seven hells on the encompassing coolies.

The drift of the crowd carried us out into the opener road by the canal, and of a sudden there was a lightening of the pressure and an accelerated movement. For a moment I was at a loss to account for the change, and then in the disappearing arms and heads in front, read the reason for it; the crowd was being forced into the canal.

I managed to dislodge a coolie from the lee of a telephone pole and successfully to defend that heaven-sent haven against all comers while the mob moved on to the edge of the stone wall and into the canal. I stretched a helping hand to K— as he bobbed past in the relentless current, but his own were pinned to his sides and he was unable to grasp it. He went over the bank sandwiched between a screaming lame beggar and a water coolie who still carried the stumps of his bamboo pole.

IN THE MUD.

I knew that there was little water in the canal—properly, Soochow Creek—but in K—'s almost helpless condition I had grave fears of his being trampled under foot by the sturdier unfortunates that had fallen with him and suffocated in the mud. It was with no little relief, therefore, that I caught the feeble hail of a drowned-rat sort of a figure which had climbed the rail of a stranded junk and collapsed upon the deck. There was no outward sign to differentiate it from the dozen others which had taken refuge upon that particular junk, but no coolie was ever as rotund as that. "That you, K—?" I called, and the slimy round figure nodded a weak assent.

The crowd thinned rapidly after that, and the volunteers and the fire brigade, with the threat of the artillery and the liberal use of the fire hose, soon had the situation well in hand. In a quarter of an hour the street was cleared and I managed to get permission from an officer to look up a couple of rickshaws. I was some time in doing this, and before I got back K—, shivering with cold, had tried to walk ashore on a plank laid from the stern of the junk. Of course he fell off, and when I arrived some of the junk people were just lifting him, feet first, up to the bank. He sputtered green water for a minute, tried several times to form words with his numbed lips, and at last found his voice. Was it to thank the coolies who lifted him out of the canal he strove so hard to speak? Not exactly. He said—well, I can hardly repeat it just as he said it. But he said in effect, that he hoped that whole mob of crazy coolies which was responsible for his miserable plight would die of the plague; that he didn't care, in fact, if every one of them was cut up for foreign medicine; that he would even do his little part in seeing that they were so cut up; that—here the shivers came on again and K—'s voice trailed off in a quavering staccato. What he intended to say, I think, was that he intended to go out personally and cut them up.

At any rate my mission was accomplished, for a few days later K—'s name was among those of the Chinese who assembled at the "postponed" meeting at the Town Hall to devise means for coping with the plague situation. Fortunately the epidemic of the scourge had abated somewhat, and that meeting was able to agree upon a plan which has since been put into effect with signal success. The Chinese cases are being segregated in special isolation hospitals and looked after by foreign certificated Chinese doctors who are selected by the Health Board of the settlement. The situation is now well in hand, and no further trouble is anticipated this winter. The affair has been a striking object lesson, however, in the uncertainty of the Chinese, and no one likes to think of what might have happened if the epidemic had not of its of taken a turn for the better.

CHINESE REMEDY.

I append a Chinese recipe for a plague remedy which appeared in one of the leading local native papers a few days ago. It is not patented, and any one who desires, therefore, is quite welcome to try its efficacy for himself.

A mixture of: One-half ounce snake's leg skin, (this must mean lizard;) one-tenth ounce bee's skin; one-half ounce clean hair; one-tenth ounce black beans; one-half ounce bitter gourd.

All these ingredients are to be placed in an urn of cold water, the use of which for cooking purposes will dispel all poisons and slay every kind of germ. If ground up and applied to the sore parts of the body it is also efficacious.

PROPOSE SALOON TICKET.

Visalia Liquor Dealers Plan to Have a Ticket in the Municipal Campaign. Names Are Kept Secret.

[Special Correspondence of The Times.]

VISALIA, March 8.—Politics seethed and boiled yesterday when the saloon men called a meeting of the "anti-dry" forces. After a warlike discussion of the special election which was just held and at which the saloons were given a decided trouncing, they chose an entire ticket, which is to be put in the field in opposition to the anti-saloon candidates, April 10.

This action was taken following a a compromise which was proposed to them by the moderates on both sides, in which it was offered that if the saloon-keepers would abide by the decision of the voters at the special election, the owners of the drinking-shops would be given six months in which to close out their stocks. In view of their determination to put in their own ticket, however, it is the intention now, announced by the Goo-Goos, that if their ticket wins, the saloons will be closed peremptorily

No names were given out by the saloon-people and the ticket will not be announced until the close of the legal period for filing nominations.

FLAMES HURT WOMAN.

While Mrs. E. B. Pennybaker, resident of Church street, was lighting the fire in her kitchen stove last evening, using kerosene in order to start it quickly, an explosion threw blazing oil over her face and head, setting fire to her hair and burning her seriously.

Mrs. Pennybaker had presence of mind to threw her heavy skirts over her head, extinguishing the blaze, but not until her hair was almost entirely burned from her head, her hands were severely blistered and her eyes scorched.

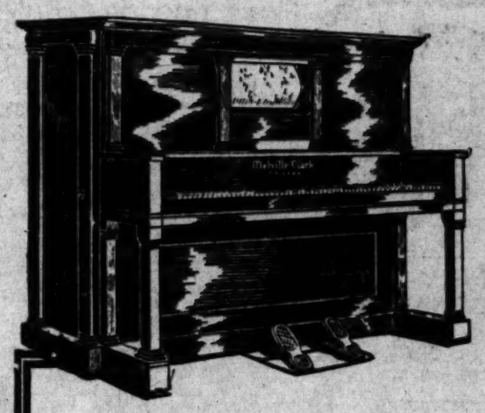
With the combined shock and burns Mrs. Pennybaker was prostrated and will be confined to her bed several days.

FOUND DEAD IN FIELD.

Having wandered probably from home, while temporarily demented, William Philip May, resident of the vineyard section northwest of Visalia, was found dead in a field near Orosi yesterday morning. It was evident that he had wandered about in the rain and cold until exhausted, when he fell and died from exposure.

Mr. May was 64 years of age, and for the past thirty years had been a resident of this section of California. He was well to do and owned a fine ranch, a large part of which was set out to deciduous fruits and grapes. He leaves a widow and four children.

Haven't you some books in your library that you prize highly, but that have loose or torn covers and will soon go to pieces unless rebound? The Times-Mirror Printing and Binding [illegible]



It Touches DOWN on the Keys

MELVILLE CLARK'S APOLLO The Player Piano

Human Touch

United States patent No. 795,817 gives to the manufacturers of the Apollo Player-Piano the exclusive right to touch directly *DOWN* on the keys. It is the only correct way to play a piano. All the triggers and levers in the world cannot make a player-piano correct unless the fundamental principle is correct. Just spend ten minutes having this feature of the Apollo explained. You can easily discriminate between the Apollo and all other player-pianos, from a mechanical or musical standpoint.

Metronome Self-acting Motor

The Apollo Player-Piano contains a metronome self-acting motor that we guarantee would run immersed in water. It runs with so little friction that it will run clear through and rewind the longest roll of music without the necessity of pedaling. The Apollo is the only player-piano on the market containing this motor. It is patented by the manufacturers of the Apollo Player-Piano.

Transposing Tracker-Range

The Apollo Player-Piano contains a patented transposing device, very simple in construction that enables you to instantly transpose a composition into any desired key or pitch for the purpose of accompanying the voice or any other instrument, such as violin, mandolin, flute. Ask one of your friends who owns one of the old style instruments not containing this feature how much they would give if they had it on their player-piano.

Solo Accent

The Apollo is the only player-piano on the market that will accent the *theme* or melody of a composition correctly. *We offer twice the price, cash,* that we ask for the Apollo for any other player that will do what the Apollo will do; namely, strike simultaneously any number of keys in the same register or octave, accenting one or more of the notes and subduing the remaining. Is it not reasonable to assume that if any of our competitors had an instrument that would meet these requirements of a musician, they would hasten to accept this challenge?



We are the exclusive agents in this territory for the Apollo. We allow liberally for used pianos and player-pianos taken in exchange, and arrangements can be made for convenient payments.

J. B. BROWN MUSIC COMPANY,
642 South Broadway, Los Angeles, and Riverside, Cal.

"San Diego for Me"

These Words Are on the Lips of Thousands Throughout America Today. The "Psychological Moment" Has Arrived in San Diego

This Ad. is written for the man who has a little foresight coupled with good judgment and enough common sense to know a good thing when he sees it—the man of decision and action. A number of leading business, professional men and bankers of San Diego realizing the need of encouraging more intensified farming in the immediate back country so that the local market could be supplied with more home-grown products, instead of having to ship them in from the North as is being done to a large extent now, formed a combination of capital and purchased the celebrated CHASE RANCHO right in the heart of El Cajon Valley, one of the most fertile and productive in all Southern California. You can participate in the profits of this big land deal if you wish. It is being subdivided into 5 and 10 acre tracts and sold on very easy terms and at prices that are below what surrounding property can be purchased at in large acreage.

It is within a few minutes of San Diego. Trains make 7 round trips daily. Boulevard leads direct to the city. Electric line now being built to extend through the subdivision. High school, graded schools, churches, stores, livery stables, garages, hotels, a newspaper, a bank, packing houses, mineral springs all within a few hundreds yards of the property.

First offered to the public February 15th. Nearly one half first subdivision sold in less than 10 days. 25 per cent. of these sales made to old residents of El Cajon Valley. Get wise to the situation TODAY.

GOING & MOLLISON, SALES MANAGERS
Timken Building San Diego, California

Come to San Diego at once and investigate. If you cannot, clip coupon—
Going & Mollison, Timken Building, San Diego.
Please send me "FIVE ACRES AND INDEPENDENCE" explaining the great opportunity in San Diego County, without putting me under any obligations.
Name..... Address.....

Glory Hole Gold
A Good Gamble.

California Furniture Co.
Broadway, Near Seventh

S. Nordlinger & Sons
DIAMOND MERCHANTS

The Oil Industry.

MANY CLAIMS ARE AFFECTED.

J. M. Dunn Talks of Oil Land Relief Measure.

Believed First Withdrawal Will Be Set Aside.

K. T. and O. to Drill Over One Hundred Wells.

[Special Correspondence of The Times.]

BAKERSFIELD, March 10.—Approximately 300 claims of 160 acres each or about 48,000 acres in the aggregate are affected by the Smith remedial oil land law according to the estimate of J. M. Dunn, one of the members of the oil men's committee, who has returned to Bakersfield from Washington. The estimate is based on data gathered by the committee for use in convincing members of Congress and the Interior Department of the justice of the request that the claim be validated. The data covered a great range of facts concerning 645 claims, all told, but of these only half came under the yard decision.

It is the belief of the committee of which Dunn was a member, that the withdrawal order of September 27, 1909, will be held of no effect by the courts, and that all claims on which "inception of development" took place prior to July 3, 1910, will be validated. This question probably will be for the courts to determine, but the interpretation of the phrase "inception of development" will be up to the Interior Department, and the members of the committee return with the impression that this interpretation will be liberal to the oil men. The impression is supported by conversations with Interior Department officials in which hypothetical questions were asked by the oil men and answered by the authorities. While these conversations will not in any way bind the officials to any policy respecting oil land claims, they indicated the probable frame of mind in which the subject would be approached, and Dunn says that the committee came away very well satisfied with the situation.

It is anticipated that the first effect of the new law will be that oil companies that have made discovery on the claims affected will at once apply for patent, and that the companies that have not reached the oil sand will increase their efforts to do so without delay.

Dunn speaks with great heartiness of the manifest fairness and grasp of the situation displayed by President Taft, with whom the committee had a number of interviews, and by Assistant Secretary Pierce, Oscar Lawlor of the Attorney General's office, and George Otis Smith, director of the geological survey. To the reasonableness of these men and to the efforts of Congressmen Smith, Needham and Mondell and Senators Flint and Smoot the success of the remedial law is due, says Mr. Dunn.

TWO KINDS OF GAS.

The report that the Honolulu Consolidated Oil Company will experiment on a large scale with the manufacture of gasoline from its gas wells in the Buena Vista hills is confirmed on what is believed to be good authority, but Standard officials deny knowledge of any intention on the part of that concern to utilize the product of its Buena Vista wells in a similar way. The Standard, it is said, has made tests of its gas and is convinced that the percentage of gasoline carried is too small to make condensation profitable. The saturation of the gas varies, it is stated, according to the depth at which it is found, its proximity to oil measures and the gravity of the oil from which it comes. Gas from the upper strata in the Buena Vista hills is much dryer than the gas from the lower sands, the former, probably, having passed through a process of filtration after leaving the oil far below.

The fact that the Standard is known to need gasoline to supply its increasing trade and the fact that no steps have been taken to utilize the product of the gassers in this way give support to the denial that gasoline exists in large quantities in the Buena Vista wells. This is balanced on the other hand by the statement of men who say they have thoroughly tested the gas for gasoline, and the only way to reconcile the two conclusions is on the theory that the two qualities of gas exist.

K. T. & O. ACTIVE.

Following the announcement that the Kern Trading & Oil Company—the producing department of the Southern Pacific—had been ordered to increase its activity in the Coalinga field come evidences that a similar policy is to be followed in the Sunset-Midway district. Reports from Maricopa are to the effect that 150 wells are to be drilled at once on the Southern Pacific land in the West Side fields, where drilling materials of all kinds have been ordered in large quantities.

Whether the main object is to supply oil for the railroad's demands or to protect the titles to the land by making mineral discovery is not definitely known, but the manner in which the rigs are distributed will throw some light on this question so soon as they are built. The Southern Pacific is now buying about 7000 barrels of oil per day for its own use, a circumstance which would adequately support the theory that production is the sole object of the K. T. & O.'s activity.

Harry Quinn, the veteran sheep grower, who owns the land on which the Eastern Trading and Oil Company is drilling in section 34, 24-27, says the company has one of the best rigs ever put up in the State, and is prepared to go 5000 feet if a satisfactory result is not obtained before. The company has abundant financial backing, it is stated, and will test the territory "so that nobody ever will need to drill there again if it does not find the oil." The hole was started with a sixteen-inch casing.

PLENTY OF OIL LEFT.

More evidence to the effect that the Lakeview gusher has not injured the territory in its vicinity either by exhausting the oil or by letting in the water is furnished by the Sunset Monarch's well E, 800 feet distant, which has been flowing at a furious rate at different times in the past week from a depth of 2465 feet. Gate valves had been placed on the casing and these were closed when the well was still flowing to prevent the possibility of its getting beyond control.

The Sunset Monarch is drilling three wells in the vicinity of the Lakeview, and the Maricopa Thirty-six is starting [illegible] and getting ready to [illegible]copa. Thirty-six is building a rig for No. 2.

The Esperanza Consolidated Oil Company, owning the Essex, on the Sunset flat, the American Midway, the Nevada Midway, the Brunswick, Logan and Oakland in Midway and the Wabash in Coalinga as well as land in Lost Hills and Kettelman Plains, is running fourteen strings of tools under the management of B. T. Dyer. The American Midway, recently purchased by the Esperanza Consolidated, controls the east eighty acres of the northwest quarter of section 32, 32-24.

The annual stockholders' meeting and election of officers of the Independent Oil Producers' Agency will be held in this city on Wednesday, April 12.

A Great Man.

TAFT MADE GOOD, SHOWS BACKBONE

EXTRA SESSION MAY HELP HIM IMMENSELY.

Has Secured the Enactment of Much Legislation of a Constructive Character During His First Two Years as President—Does Not Fear Tariff Legislation.

[Washington Correspondence Brooklyn Eagle.]

WASHINGTON, March 4.—President Taft has reached the high-water mark in his time as Chief Executive and soon will be rounding into the back stretch. His friends are beginning to point to his record. Reviewing the record usually is preliminary to a campaign for renomination. Those who believe that Taft has been a success are not modest when they speak of his achievements. They talk in the superlative, perhaps without much regard for perspective. But they are sincere in their admiration.

Taft's real admirers, who believe that the President has many high qualities of statesmanship, but who feel that he has suffered from a lack of assertiveness, have taken new heart. They are better pleased with him since the issuing of the extra session call than they have been for a long time. They regard it as a timely revelation of the fact that there is nothing the matter with the President's backbone, and they figure that it will help the President immensely with the people, irrespective of whether the extra session does his will or not. They want Taft to be a fighter when a fight needs to be made, and they think he has selected the psychological time.

As a matter of fact, it is only fair to Taft to say that there has been much legislation during his first two years, some of it of a constructive and statesmanlike character. Whether all of it has been popular legislation is the doubtful point. Taft's supporters claim that the people will begin to understand the worth of the President before the 1912 election is due, and that the ballots will tell a different story than they did last fall.

TAFT'S ACHIEVEMENTS.

As to Taft's achievements, the tariff must take first rank, no matter what its merits or demerits. The tariff was revised, which is something that does not occur under every President. The Payne-Aldrich law probably will itself be revised, but such as it is, it is reckoned as a part of the Taft record.

A tariff board was created to undertake the collection of information on which to base scientific tariff revisions. The proposition to establish a permanent tariff board was lost, however.

Taft has negotiated a reciprocity agreement with Canada, which perhaps comes nearer to being a popular act than anything he has done. Its failure at the session just closed is not regarded as a permanent failure.

Taft invoked the power of an injunction writ to prevent the big railroads from making rate increases until the Interstate Commerce Commission could investigate. What the commission did is of very recent history.

Under the Taft administration has been inaugurated a postal savings bank system.

A Court of Commerce has been created, to which may be taken appeals from decisions of the Interstate Commerce Commission. Also a Court of Customs Appeals.

A stocks and bonds commission has been created for the purpose of devising a plan by which future issues of railroad securities may be put under the supervision of the Interstate Commerce Commission.

There has been a shaking up in the Navy Department and a definite step taken toward wiping out the bureau system.

There has been rigid enforcement of the collection of customs duties, and, incidentally, the sugar trust has been forced to make restitution.

A new tariff law concerning the Philippines has been put upon the statute books.

The Taft administration has successfully negotiated a new commercial treaty with Japan, which is calculated to go a long way toward cementing friendly relations with that power.

There have been trust prosecutions involving the Standard Oil Company, the tobacco and beef trusts. Suits have been filed also against the electrical trust.

Under the President a high standard of efficiency in the work of digging the Panama canal has been maintained. The President also strongly urged the fortification of that work, which has just been authorized by Congress.

A corporation excise tax also was embodied in the Payne-Aldrich tariff act.

There has been a more rigid observance of the civil service laws than in recent years.

A law has been passed providing for the publication of campaign expenses in Congressional elections.

These are some of the things that Taft's friends are pointing out, as they glance backward at the first two years of his term. They think that it constitutes a good record, and if the President chooses to go before the people for a re-election in 1912 they say he will have something substantial to stand on.

But particularly have Taft's friends taken courage at his refusal to be jollied or threatened out of ordering an extra session of Congress. They say the President has the bit in his teeth now and will go ahead along his own lines without being swerved by the politicians. Taft's friends declare, in a word, that he is getting closer to the people.

DOES NOT FEAR EXTRA SESSION.

The President has been told that an extra session of Congress at this time will unsettle business conditions and may bring all sorts of evils upon the Republican party. He does not incline to that belief. In fact, the President thinks that the party might be left in a worse state than at present if he did not try every means to rent if he did not try every means to reciprocity.

Nobody knows how long the extra session will last. The reciprocity agreement in itself will occupy very little time. It probably will get a

The Orient.

BASTINADO IS FREELY USED.

"Peaceful" Methods of the Young Turk Party.

Disarming of the Christians in Constantinople.

What Has Become of Apostolof, Bulgar Chief.

[Special Correspondence of The Times.]

CONSTANTINOPLE, Feb. 15.—The new era in Turkey is progressing in comparative silence. Europe desired a transformation which should not upset her nerves, and Europe has it. Little leaks out as to the methods by which the Young Turks seek to apply their doctrines to the races under their sway. It was pleasant to think that with the relegation of Abdul Hamid to a villa in Salonica tyranny and misgovernment had disappeared. The deliverers of Turkey had hastened to assure the world—strange as it might seem—that the empire of ill-fame would soon become the model of a free State.

When hitches occurred in the programme of peace and culture harsh criticism on the part of those immediately interested was denounced as harmful and unfair. It was pointed out that indulgence should be extended to well-intentioned reformers tackling the heritage of an infamous autocratic regime. The world gave the regenerators "time to breathe."

They are breathing still. Unfortunately the same cannot be said of a great number of their opponents. The young Turk is thorough, and those who refuse to be happy under his philanthropic domination are persuaded thereto by methods erroneously supposed to be the exclusive attributes of the Old Turk. In confirmation of this a few facts may be adduced concerning the process of disarmament in the Christian provinces of Old Servia and Macedonia.

In the kasa of Salonica the amount of firearms delivered up was so small that measures were taken to enforce compliance with the Irad, or ordinance. At Enidga 364 men were made to stand for forty-eight hours on a road outside the town. Those suspected of incitement to disobey the Irad were made to stand on one leg, and gendarmes with whips passed up and down the ranks preventing any lapse into a more comfortable posture. All this time the men were without food, and after the first twenty hours the legs of many became swollen—veins being distended almost to bursting. Since nothing was revealed of hidden arms by this system of persuasion we can only conclude either that these arms do not exist, or that mistrust of the new government breeds heroism.

On October 1, 1910 after a skirmish between the Turkish regulars and a Bulgar band, two Turkish officers and sixteen soldiers visited the house of Iliya Boditch with the object of capturing Iliya Stoykoff, but as he had prudently fled, they took Boditch instead. On the same principle, of satisfying the higher authorities at whatever cost, the gendarmes of Maritchenoff, failing to secure Timon Preslof, locked up two other innocent men who happened to bear the same name. At Proshoboff a company of soldiers went to arrest Mino Tsvetkof and son. The wives of both men resisted, and after vain appeals, in behalf especially of the younger Tsvetkoff, attempted a rescue by force and were ruthlessly cut down by the soldiers. The prisoners were then dealt with. They were made to kneel in the middle of the road and a volley fired at them. Incredible to relate, the younger Tsvetkoff, though wounded in five places, survived and was able to crawl into the forest where his friends discovered him. They removed him to the hospital of Cratovo but he died some days later. All this, remember, is part of the "peaceful" process of disarmament.

Five children between eight and fifteen years of age were marched on October 15 from Yalodjista to Salonica with a touch of the bastinado when they lagged on the way. The court martial sentenced them to twenty strokes of the bastinado for carrying bread to the proscribed bands in the hills near Yalodjista. Only in one instance has a child been a traitor to his people. A boy of eleven, unable to witness his father writhing under the lash, offered to show the gendarmes where ammunition was concealed. The nest of bombs thus discovered was the sole important "find" of the government.

At Shtip a priest was summoned to reveal the whereabouts of the Bulgar chief, Apostolof, who refused to submit to the new regime. The priest protested his ignorance of Apostolof's movements and got one hundred strokes of the bastinado to revive his memory. These having proved futile he was taken to his home and allowed a day to gather strength. Then he was again subjected to the bastinado and put into a sack and thrown across a horse's back for removal to the hospital. Nothing has ever been heard of him since then. From the village of Tserkolez, near Ipek, a Serb girl of eighteen, Yovanka Obraditch, was abducted by a young Mahommedan Albanian. The villagers chased him, and their mounts soon gained on the party of fugitives. There was but one way for Hassan to retain lawful possession of the girl and he conjured her to embrace Islamism. She refused, whereupon Hassan ordered his men to break both her wrists and abandon her. Thus maimed she was found by the rescuing party lying in the road. She survived but a few hours. The government has not secured the surrender of a single rifle from the villagers of Tserkolez. In the Sandjak of Seres from January 1 to November 2 twenty-three houses were pillaged or attacked, forty-five men arrested, thirty-three punished by the bastinado or by pressing of an iron band on the brow. We use the word punished" advisedly for "torture" has been abolished by the Young Turk regime. Thirty-five unfortunates have been killed in various ways by the gendarmes, and four have been maimed by deliberate breaking of a limb. A common punishment is severance of a hand which is given to the victim in his other hand to take home with him.

The work of transformation, it will be evident from the above, is still in its infancy. How long Europe will allow for its accomplishment is a question which preoccupies the distreased population of Macedonia. Meddlers from outside are bound more strictly than under Abdul Hamid. Madame Vulovitch, a lady from the free kingdom of Servia, who was accustomed to carry clothes and pious literature to the Serb orphans of Tetova, was summarily expelled and forbidden to re-

286 Regular $20 Women's Crave



That Sold Special Before the "Big Rain" at $7.50—to Be Closed Out Monday Without Reserve at **$2**

Tomorrow Finds Us Ready With a Coat Bar... Like of Which Has Not Been Known in Years ...

MANNISHLY Tailored Garments in every respect—made from high-grade materials. Some belted and loose-fitting styles among them. Most ... offered—positively the lowest price ever quoted anywhere for Coats ... Better come early for they won't last the day out.

The Smart Practical "Slip-on" is Still the Nifty Coat for Men and Women, Values to $22.50 at . $9.75

THESE Coats exemplify perfection in as full a measure as it is attainable—style, tailoring, quality, value irreproachable. Materials include the English Gabardine cloth, serges, worsteds and other popular coatings. Complete range of colors; all sizes. Each Coat guaranteed absolutely waterproof and spotproof. Correct in any weather. Values up to $22.50. Choice Monday at $9.75.

Monday Bargains in Highest Grade "Goodyear" Hot-Water Bottles, Fountain Syringes & Combinations

Women who value opportunities to save money will be here in numbers Monday to get their share of these special offerings. Best qualities only. Prices impossible of duplication.

$1.50 2 quart Hot Water Bottles at . . . 85c | **$1.75 3 quart Hot Water Bottles at . . . $1.00**

Standard grade bottles, made from New Crop Rubber and guaranteed.



Fountain Syringe Specials

Red Rubber Fountain Syringes, guaranteed to wear and give entire satisfaction.



$1.50, 2 quart size, Monday **$1.00** — $2.00, 3 quart size, Monday **$1.30**

Regular $3.00 Combination Hot Water Bottle and Fountain Syringe, "Goodyear India Glove" make, at..... **$1.75**

Rubber Bands at less than Rubber Plantation prices. Wholesale or Retail. Assorted sizes.

½ Pound for 75c | 1 Pound for $1.25

A Value Giving Demonstration in "Goodyear"

Garden Hose

To your great Advantage to Buy Monday

Our ½-in. "Goodyear Special" — a dandy Hose at per foot 6½c

Our ½-in. guaranteed Red "Goodyear" garden hose at per ft. 12½c

Other Big Specials— ½-in. at foot, 7½c. ¾-in. at foot, 16c.

$1.00 Women's Household Rubber Gloves, at pair 45c

STORE OPEN SATURDAY EVENING.

210 South Broadway — **Goodyear Rain Coat Co.** — **Between City Hall and Second St.**

when it is feared that the Christian races may lose the sense of dependence. Not so long since the "rayah" (slave) who failed to precipitate himself to the service of a Turk who chanced to ride through his village got the bastinado at the traveler's pleasure. It was the mayor's privilege to lead the horse up and down, groom him and feed him until the august traveler rode away again.

Old habits are hard to eradicate, and with all due respect for the noble ideals of the young Turk, and admiration of Europe's tolerance of his efforts to realize them, we cannot forget that, however young the Young Turk may be, he is always, and above all else—a Turk.

BEN HURST.

AUTHORS AND BUSINESS MEN.

[Special Correspondence of The Times.]

LONDON, Feb. 26.—It is a popular misconception that only of recent years have authors become systematic and businesslike in their methods of work. We all know that Hall Caine, for instance, to mention one of the most successful of modern popular fiction producers, never misses a chance of attending a great criminal trial in search of types and situations for his novels, and I remember once hearing the great man tell how every day he reads the newspapers as carefully as an editor peruses the rival sheets, in search of dramas in real life which may be turned into fiction. He keeps a carefully indexed scrap book of these clippings and his scrap book library by this time must be a real gold mine of plots.

Then we have the case of H. G. Wells, who drew so directly from real life in his last novel, "The New Machiavelli," and we all know that Sir William Gilbert found many of the characters in his delightful operas in the courts and in society. A few days ago, however, I had the privilege of examining a set of scrap books which belonged to Charles Reade and I was astonished to learn that Reade, of whom one somehow thinks as a careless, improvident sort of person, and who belonged to an age when authors were Bohemians, was the most methodical of men in compiling his literary material. Whole pages are devoted to clippings chiefly relating to police court cases, indexed under such heads as "Suicides," "Kleptomancy," "Insanity," etc. There was one class of clippings which seemed to indicate that Reade went farther even than our modern fiction manufacturers in his search for raw material. Under the heading, "Advertisements for Dramas of Fiction," were pasted dozens of "agony" advertisements which had been printed in the London Times. There is nothing to show whether or not Reade inserted these advertisements himself. They are of the ordinary "agony" type, and may have been quite genuine, but Reade's classification gives one ground at least to wonder if he did not scatter this ground bait himself in the hope of netting a catch of human dramas that might be used in his books.

But the scrap books are not occupied entirely by newspaper clippings. Here and there whole pages are given up to entries in Reade's handwriting, musing on religious subjects, on social problems and occasionally illuminating reflection which throws into relief the queer streak of shrewd business sense in the man's character. Here is one of them:

"Why do not authors make vast fortunes? Because they have to do all the work themselves. How is the Gobelin tapestry made? By workmen who do not even know what they are doing. Combine these two things, would it not be possible to employ the drudges on separate parts of a great work?"

cousin by birth and when this entry was commented on she told a little story showing how Reade had tried the literary factory scheme in a small way.

"That reminds me," she said, "of how my uncle set me to translate a number of French plays and then make a synopsis of the plots as an exercise in construction. When I brought him the synopsis he remarked, "I'll roll that lot into one and then there will be a book."'

An uncommonly interesting "scrap" was a letter from Ellen Terry in whose budding genius Reade took a fatherly interest. Across the top was scrawled in Reade's handwriting, "Miss Ellen Terry, a very marked female character." The letter bears no date, but it must have been written by the great actress in her early youth. Here it is:

"Yes, dear, gladly will I come to you on Sunday. I invite you, indeed! I did invite you to Harpenden, and you didn't come. I did not invite the T. T.'s and they did come. Love to Mrs. Seymour. In haste, your loving Neil."

Mrs. Compton Reade, who is now a widow, is herself a writer and her great ambition is to produce a successful stage version of "The Cloister and the Hearth."

If Hesba Stretton, the famous writer of books for the young, lives much longer, she will have the finest collection of obituary notices possessed by any living person. Twice within two years the newspapers have announced her death and printed columns of appreciation of her personality and her work and each time she has turned up—well, not exactly smiling—but as cheerful as could be expected under the circumstances.

On the occasion of her first "death" two years ago, she had been dangerously ill, but she was well on the way to recovery when the obituary notices appeared. Last week her sister Elizabeth, who lived with her, died and the newspapers jumped to the conclusion that Hesba really was dead this time. What Miss Stretton's exact age is even her friends do not know, for she has the old-fashioned feminine prejudice against telling her age, but she began to write for "Household Words" when Charles Dickens was editor in 1859 and her first notable success, "Jessica's First Prayer," was published in 1867. So it will be seen that Miss Stretton is an old woman and that in the natural course of events the third publication of her obituary notices cannot be long delayed.

Two other famous persons have been killed prematurely by the newspapers this week. One was Charles Lecoq, the composer of "Madame Angot," who all the time was alive in Paris and as sprightly as a man can be at 73. The man who died was a General Lecoq, who lived in Guernsey.

The slaughter of Lecoq originated with the London papers and was telegraphed to Paris, where it was swallowed whole by the Parisian editors, who, not to be outdone by perfidious Albion, drowned poor old Ziem, the famous painter, in oceans of ink. Ziem at the time of his supposed death was eating oranges in his garden at Nice.

G. A. MUNN.

"FAD" STAGE LONG GONE.

"Automobile Indispensable," Declares Walter E. Flanders, President E.M. F. Company—"In Rightful Place."

"With nearly 400,000 automobiles of various kinds in actual daily use, it is absurd to call the machine a fad, or a rich man's toy," declared Walter E. Flanders, president of the E.M.F. Company yesterday.

"The motor car has become a necessity to every industry of importhe improved roads in turn have improved the automobile industry. It has give employment to hundreds of thousands of people. It brings the country nearer to the city and vice versa."

Exaltation.

Alone by the waves, on a starlight night,
No mist on the sea, not a cloud in sight,
My eyes pierced further than earth's desires;
And nature—all nature, the hills, and the woods,
Seemed to question, with murmur of myriad moods,
The waves of the sea and the heavenly fires.

And the infinite legion of golden stars
Replied in a chant of harmonious bars.
While with scintillant crowns they seemed earthward to nod;
And the waves, which no puissance can rule or arrest,
Made answer, while curbing the foam of each crest:
It is God! it is God! it is God!
—[Florence Earle Coates in Harper's.

FEET SO SORE COULDN'T WALK DOWN STAIRS

TIZ CURED HER QUICK.



If you have sore feet, tired feet, sweaty feet, lame feet, tender feet, smelly feet, corns, callouses or bunions, read what happened to Mrs. Crocket of Jeffersonville. TIZ DID IT. Mr. Crocket says: "After the second treatment she walked downstairs one foot at a time. She has not been able to walk downstairs before in past five years, except by stepping down on each step with one foot at a time. This is remarkable. Send five more boxes."

No matter what ails your feet or what under heaven you have used without getting relief, just use TIZ, it's different. It acts right off. It cures sore feet to stay cured. It's the only foot remedy ever made which acts on the principle of drawing out all the poisonous exudations which cause sore feet. Powders and other remedies merely clog up the pores. TIZ cleans them out and keeps them clean. You will feel better the first time it's used. Use it a week and you can forget you ever had sore feet. There is nothing on earth that can compare with it. TIZ is for sale at all druggists, 25c and 50c per box, or direct if you wish, from Walter Luther Dodge & Co., Chicago, Ill.

HASHIMURA TOGO, DETECTIVE

TOGO GOES SLEUTHING FOR SPRING



"The Monheimer's Tom cat have had six fights in three days."

...to who I join my... ...with the complaints of...

...which I was situated in ...my cold stove in New ...Y. where I was attempt... ...ommons which was blow... ...point of iced Nature. ...my knuckles make tap... ...of my Detective Office till ...my dog O-Fido to several...

...of bolts.

...figure of Old Homestead ...comes through door. His ...efulness to any extent. ...coat-skin up to avoid the ...

...Hon. Wilson, Secretary of ...Hay pronounce dis... ...ase." I report with safety ...as popular to Old Sloth ...

...Your secrets are safe ...with me.

...Hello, with horse voice, ...I greet him with information ...of mysterious nature." ...Don't speak," I snuggest, ...lest my will be repeated." ...Then look-see under ...coat so was completely ...unable to draw my ear close ...enough to whisper with hissy lungs, ...as I suspect that Spring ...is going to carpet.

...I can't suspect this quaint ...thing for me. "Outdoors ...is frosting, zero is seen ...and Hon. Wind blow so ...fierce. Aviator cannot ...take high-fly to be killed ...and I suspect that Spring are ...liars in America."

...I commit to pocket with ...disgust. He remove suit ...and rebuild with Fire In... ...ter.

...Then Table which show ...what I expected to arrive ...I report frankly. "Kind... ...Old Almanac one edu... ...cational SEASONS."

...I go to page where was... ...written, Year 1911 will ...have only four Seasons ...Spring, Summer, Ottum ...and, if respectable, must ...not make forelore May ...Spring is truthful," say ...I. "Spring must be here ...or I will behind the ...times."

...Hon. Jas. Wilson, "if I didn't ...know better, if so of ...few pairs to me ...grades in Wool ...Gloves. Beside ...did fitting. ...and great. At ...Monday only ...values to $4.0...

...Hon. Jas., "if I didn't ...have to look my Farmers ...Almanacs?" I re...

...Hon. the Protector of ...Birds rise to pop forth ...his head and dishcover ...it is now as reported. ...Then, I must inform ...you that plows ...and shovels squeagua ...Spring should ar... ...and all crops ...will reach the Re... ...public. Search raven... ...and what you find ...inform me by im...

...I report with smilax to ...Seattle and go seek ...Salt City, because ...foreign immigra... ...Pretty I make walk... ...when Hon. Head ...sung in.

...Mr. Hello, "have ...secrets of Spring ...with me?"

...Rather I am a Base... ...to a Reporter," ...Spring must ...bear to where this ...Reporter and Hon. Re... ...publicity chairs sur... ...round conductor of ...quickly distinguishing ...a gas chandelier I ...know what was. ...Hon. Magnet, "Na... ...ocean will be a ...I am going to bring ...Reporter that will ...like a load of ...get a crop of new ...York, Chicago, Pitts... ...I am getting to- ...briskest cuts that ...the diamond. And ...Hon. Reporter ...Magnet say-so. ...found a new Hay ...harvester?" re... ...him with National ...This new-mown ...hay smells ever ...anything ever ...with brain filled ...springtime sun...

...I depart a New ...which clattered ...a Rusty June ...night price ...my Spring sig... ...I require ...Spring are ...me.

...Hon. Protector of ...Birds rise to pop forth ...his head and dishcover ...it is now as reported. ...Then, I must inform ...you that plows ...and shovels squeagua ...Spring should ar... ...and all crops ...will reach the Re... ...public. Search raven... ...and what you find ...inform me by im...

...I report with smilax to ...Seattle and go seek ...Salt City, because ...foreign immigra... ...Pretty I make walk... ...when Hon. Head ...sung in.

...Mr. Hello, "have ...secrets of Spring ...with me?"

...Rather I am a Base... ...to a Reporter," ...Spring must ...bear to where this ...Reporter and Hon. Re... ...publicity chairs sur... ...round conductor of ...quickly distinguishing ...a gas chandelier I ...know what was. ...Hon. Magnet, "Na... ...ocean will be a ...I am going to bring ...Reporter that will ...like a load of ...get a crop of new ...York, Chicago, Pitts... ...I am getting to- ...briskest cuts that ...the diamond. And ...Hon. Reporter ...Magnet say-so. ...found a new Hay ...harvester?" re... ...him with National ...This new-mown ...hay smells ever ...anything ever ...with brain filled ...springtime sun...

...I depart offward and make follow... ...wire telegrams to Hon. Jas. Wil... ...son, Secretary of Hay Culture:

..."Spring is here expecting to pounce ...on America at slightest notice. Too ...late to avoid everything. Tell farmers ...to plant onion seeds, fortify Panama ...Canal and expect April to explode with ...many tender shoots."

...When this was wrote I went to Ger... ...man Lunch and emerged my intelli... ...gence in Bock Beer.

...Hoping you are the same,

...Yours truly,

...HASHIMURA TOGO.

The Habit of Expectancy.

There is a tremendous power in the habit of expectancy, the conviction that we shall realize our ambition; that our dreams shall come true, says Orison Swett Marden, in Success Magazine. There is no uplifting habit like that of carrying an expectant, hopeful attitude of expecting that our inner yearnings will be matched with realities; that things are going to turn out well and not ill; that we are going to succeed; that no matter what may or may not happen we are going to be happy.

There is nothing else so helpful as the carrying of this optimistic, expectant attitude—the attitude which always looks for and expects the best, the highest, the happiest—and never allowing oneself to get into the pessimistic, discouraged mood.

Believe with all your heart that you will do what you were made to do. Never for an instant harbor a doubt of this. Drive it out of your mind if it seeks entrance. Entertain only the grand thoughts or ideals of the thing

San Joaquin Valley.

SEED ORANGES NOT POPULAR.

GROWERS BUDDING GROVES TO NAVELS RAPIDLY.

Price Prospects Anything But Bright Is Another Factor in Creating Discontent With the Old Type—Porterville Will Have an Audible Exhibit at Los Angeles.

PORTERVILLE, March 7.—Packing of seeds started at the association houses this morning, and by the end of the week, the work will be on full blast. In many respects the seedling orange has become a thing of the past in this section, and in nearly every case the orchards in which this variety of oranges is raised is upon low ground, some distance from the foothills and upon soil of a texture which is ill adapted to the culture of the navel.

An estimate of the crop of this section for this season, places the total at less than 6000 boxes. Last year a number of orchards upon the higher ground were budded over to the navels. Bloods, tangerines and seeds are raised but little here now, since the success of the early navel has become assured.

Price prospects are anything but bright and from present indications not more than $1.25 f.o.b. will be the ruling figure.

F. L. Kennedy and W. L. Crowe, who made such an enviable record in the installation of the Porterville exhibit at the Northern California Citrus Fair, have been selected by the Chamber of Commerce directors to install and maintain the showing, which is to be made in the Los Angeles Land and Products Exposition.

As every commercially salable box of fruit was picked, packed and marketed months ago, the fact that the fruit available for the showing will be only that left upon the trees for home consumption, will militate greatly against the showing being made all that the committee would hope. This is particularly the case when it is borne in mind that the local fruit must be put into competition with the very best of that from the South.

One feature is to be given a prominent position in the display, and this will be two boxes of Washington navels which were picked October 19th, and which have kept in perfect condition until the present day, with no other care than to be left upon the open floor of the packing house.

For the main exhibit, the huge telephone will be used, built of oranges, in which will be concealed a phonograph, from which five minute lectures, descriptive of the Porterville country will be given.

RECLAIM MINE.

After having been abandoned for more than ten years, and after several thousands of dollars were spent in opening up bodies of ore, the "Millionaire" copper mine in the Frazier Valley district is again to be worked, and this time with every prospect of success. The reopening of this mine reads like a chapter out of a novel. All those who were originally in this mine have gone from this district and the the very existence of the property was almost forgotten. F. A. Blackmun, a young geologist, prospecting in Frazier, came across the old workings and interested in all sorts of ores, picked a few samples. He was surprised to find that the ore bodies contain copper of a high value. At the time the mine was abandoned the ore was one which was so refractory as to make its handling unprofitable. Improved methods of smelting have lately been devised, which will make the mine valuable. Blackmun and some young associates have secured control of the property for a song and the old workings will be scenes of activity.

OIL DEVELOPMENT.

Reports having come from the Ducor district that the log of the oil-exploration wells are showing very encouraging signs, the former Giant Development Company, to which belongs the on their wells upon property in the same township as that where the first rig of the Reeds is at work.

Eleven years ago, the company started their last well, after several years of exploration in all parts of this valley. After going to a depth of 1600 feet, the panicy times, and a poor crop period in this section—in the days of the grain fields—put an end to their work.

An examination of the old bore shows that considerable of the work can be saved, although the old casing is gone from the well in nearly all of its depth.

It is the purpose of the company to go to 2000 feet, in the hope that the lower levels will bear out the promise indicated by the log of the well when it was found necessary to suspend operations.

SETTLER'S TRAVELS.

At the headquarters of the Tulare County Citrus Fruit Exchange there was received a letter yesterday, which indicates the extent to which this exchange has become known throughout the States. A letter was posted in a little town in Illinois, upon the letter there being written merely "Tulare County Citrus Fruit Exchange." Written in pencil, in another handwriting, showing that some employee of the postoffice department had supplied it, was written the word, "California."

From the postmarks on the letter it was shown that the missive traveled to Los Angeles, as a logical center of orange industries, where the missing "Porterville" was supplied, in still another, clerical hand.

Curiously enough, however, when the letter was received here it was a request for premiums, which are being given for certain brands of the exchange oranges, but as these are only supplied through the Chicago office, the wrappers and the letters and cash were returned to the writer. She—of course it was a woman—will probably be more careful of her addresses next time.

SKELETON FOUND.

E. H. Dale, a prominent rancher of the Poplar district, reported to Deputy Coroner J. C. McCabe, yesterday, the discovery of a skeleton by one of his employees, while engaged in digging at the bottom of an old irrigation ditch.

With the report of this discovery, all sorts of old tales of mysterious disappearances on the Poplar district were revived, until the bones were brought to this city, in a bad state of decomposition, when examination by local physicians established the fact, beyond dispute that the skeleton is that of an old Indian.

Mr. Dale reported that the bones were in a heap, indicating that the body was interred in an upright position, which was the custom of the old diggers, confirming the classification as that of an Indian.

Local fruit growers are up in arms against a clause in the new game law, which states that rabbits shall be protected from hunters except from July to February, and in the open season the bag limit is to be fifteen animals.

As there is no animal, which is more destructive to young orange trees than these same rabbits, the Protective League is preparing to make a strong protest to the Assemblymen. This is evidently another case in which the law was enacted by one whose knowledge of the subject was extremely elemental. It is estimated that the damage due to rabbits and the measures taken for their extermination cost the district thousands of dollars each year.

Sex and Color Sense.

Interesting experiments have been carried on by Dr. Warburg in the schools of Cologne, Germany, on the subject of distinguishing between different colors. He found that the power of telling one color or shade from another was much more strongly developed in girls than in boys. He also found that the more intelligent the pupils were the better color sense they had.—[Pittsburgh Dispatch.

STOP! LOOK! FREE!

Chase and Baker Piano Player

1 Beautiful Oak Rocker
1 Elegant Mantle Clock
1 Gold Watch
1 Spaulding Baseball
1 Baseball Bat
1 Watch Fob
1 Large Doll
1 Pair Roller Skates
100 Leather Watch Fobs
100 Everett Music Folios
100 Sets Easy Form Music Lessons

ABSOLUTELY FREE---For Solving This Base Ball Puzzle

The presents will be given to the persons sending the nearest correct answers.

FIND THE BASE RUNNER WHO WINS THE GAME.



RED SOX VS. LOS ANGELES — LOS ANGELES NEEDS ONE RUN TO WIN

Come on all you base ball fans. Boys, Girls, Men and Women. Everybody get into the game and find the base runner whose score wins the game.

There are two base runners in this picture, so do not get confused. You want to find the one whose score wins the game. It costs you nothing to try and every person sending in an answer will receive a present absolutely free, so you are sure to be rewarded.

Trace the outline of the base runner you think wins the game on this or a separate paper and mail or bring to Puzzle Department before March 20, 1911.

DON'T WAIT. GET INTO THE GAME NOW.

SMITH MUSIC CO.

Write Plainly.

NAME .....
STREET NO. .....
CITY .....

EITHER STORE
406 West 7th Street
705 S. Hill St., Los Angeles, Cal.

LOS ANGELES
OSTRICH FARM
Opposite Eastlake Park

Fare 5c. Largest Ostriches and Finest Exhibition of Birds in California.
BABY OSTRICHES HATCHED DAILY.
Plumes, Boas, Fans, etc., at producers' prices. First-class repair department. The only salesroom we have is at the farm.

Great Variety of
HOT DRINKS
at the
Christopher Fountains

FURNITURE FOR SALE
A large and choice line of dressers, extension table, library table and all kinds of household furniture at
AUCTION PRICES.
At the JULIUS C. TIMSON New and Second-Hand Furniture and Commission Rooms, 741 S. Main st.
PUBLIC AUCTIONEERS.

Two Short Days

Astounding Garment Offerings

$35 and $40 Dresses $10
Handsome cloth dresses in light tans, canary, light blue, Havana Brown, Navy and Blacks. Plain tailored, braided and chiffon effects. $35.00 and $40.00 values—Monday and Tuesday $10.00

$40 Dresses and Costumes $15
Dainty, exclusive creations in light evening shades as well as darker colors. Materials are chiffon over silk, silk mulls and messalines. Charming $40.00 garments, Monday and Tuesday $15.00

$25 Coats $9.75
Splendid stylish coats of black broadcloths, caracul and fancy worsteds. The final clearance Monday and Tuesday..... $9.75

$40 Suits $15
Imported chiffon broadcloth and French serge suits—splendidly tailored and correctly styled. Our regular $40 values—Monday and Tuesday..... $15.00

$15 Dresses $5
Just a small quantity of ladies' stylish dresses to close out finally at one sensational price $5.00

JUST TWO DAYS---Monday and Tuesday---but they will witness the most sensational garment selling ever known in Los Angeles. The continued rain of last week is responsible for this extension of time---otherwise these Monday and Tuesday opportunities would not be yours.

$10 Children's & Misses' Coats $2.50
Children's and Misses' all wool coats, of newest season's style, a few of them only, $10.00 values for $2.50.

$10 Ladies' Long Coats ... $5.00
Ladies' all wool long coats; excellent materials, well tailored for final clearance, $10 values at $5.00.

$1.50 Waists 50c
Linene and lingerie waists—also fine embroidery and lace effects, and cheviots lawns, $1.50 qualities, 50c.

$5 Misses' Coats $1
Only three coats to offer, so be ready when the doors open, otherwise you may miss this snap.

$15 Misses' Suits $3.75
Misses' all wool suits in Navy, Brown and Cardinal. Sizes 11, 12 and 13. Actual $15.00 suits for..... $3.75

$5.00 and $7.50 Skirts ... $2.50
Panamas and Sicilians—braided, plain gored and plaited effects.

$10.00 and $12.50 Skirts ... $5.00
Fine voiles and chiffon Panamas. High class models, splendid qualities—Monday and Tuesday—one

BEHREND
WOMEN'S READY TO WEAR GARMENTS
CLOAKS SUITS
Successor to Mosgroves

$7.50 and $10.00 Sweaters ... $3.75
Splendid quality all wool hand knit sweaters, popular shades, to close out Monday and Tuesday.....$3.75

$12.50 and $15.00 Sweaters ... $5.00
High class hand knit sweaters in short lengths and

Mystery.

POISON EXCITES NEIGHBORHOOD.

Valuable Dogs and Cats Are Given Strychnine.

Residents Fear Burglars Plan to Rob Homes.

Terrier, Worth Five Hundred Dollars, a Victim.

The residents in the neighborhood of West Twenty-fourth and West Twenty-second street are considerably worked up over the death of several valuable dogs and cats during the past week, which they believe have been poisoned by some one who plans to burglarize the homes in that neighborhood.

The dogs poisoned were valued at several hundred dollars and were kept close at home and not allowed to roam about. As they have not been a nuisance in the neighborhood, it is not believed that any one has poisoned them for spite.

The last dogs to die were two fox terriers, valued at $100 each, belonging to Walter Fricker, No. 2421 West Twenty-second street. He moved into the house Friday at 4 o'clock and his pets were poisoned thirty minutes later. Mrs. Fricker called Dr. Austin B. Byles from Shaw's Dog Hospital, who said they had been given a large dose of strychnine.

The most valuable dog to fall a victim to the poisoner, belonged to J. R. Smith, No. 2155 Second avenue. It was a Boston bull terrier, a son of Champion Bay Side, and Mrs. Smith had refused an offer of $500 for it. It died from strychnine poisoning last Monday.

On Tuesday, a valuable Angora cat, owned by Dr. W. A. Kerley, No. 2367 West Twenty-third street, was poisoned, and on Wednesday a water spaniel, belonging to H. A. Gould, No. 2518 West Twenty-first street, and a fox terrier valued at $100, belonging to Mrs. John F. Coe, No. 2427 West Twenty-second street, were poisoned. On Friday, the Fricker terriers, and an Angora cat, belonging to rMs. Klauber, No. 2280 West Twenty-fourth street, where the last to died from the effects of strychnine.

About six weeks ago, Mrs. Smith and Mrs. Coe had a quarrel over their dogs. Mrs. Smith's bull terrier went across the street to Mrs. Coe's yard and got into a fight with the Coe fox terrier. Wallace Coe, Mrs. Coe's 8-year-old son, was severely bitten on the hand by the Smith dog, while trying to stop the fight. He has lost the use of the bitten finger.

"We have no idea who has been poisoning the dogs out here," said Mrs. Smith. "We blame no one in particular. We had a difference with Mrs. Coe, who told us we would have to keep our dog at home, but her dog also was poisoned. At the time our dog died he had not been outside of the back yard for a week. The poison was thrown over the back fence to him."

Mrs. Coe does not blame any of her neighbors for the poisoning of the dogs.

"Several weeks ago in San Francisco all of the dogs in a certain neighborhood were poisoned, immediately following which the homes in that neighborhood were broken into," said Mrs. Coe. "The whole neighborhood out here is considerably excited over the poisoning, and it is believed that the dogs are being gotten out of the way by burglars, who will later make an attempt to rob the homes. My little boy was bitten about six weeks ago, but that matter was forgotten at the time the dogs around here began to die."

The residents say they will ask the police to give them additional protection in the neighborhood.

TRIP OF A LADY-KILLER.

Man Just Out of Federal Prison for Having Impersonated Army Officer Must Face Check Charges.

Charles Mason, a "lady-killer," was placed in the County Jail yesterday while en route from the Federal prison in Leavenworth to Ventura.

Mason has just finished an eighteen-month term for having impersonated a United States officer and must now stand trial in the northern county for having floated worthless checks.

The prisoner is understood to have played havoc with feminine hearts in his palmy days. He wore a Federal uniform with a swagger which was never equaled by a bona fide officer. It was the sesame which opened to him admittance to the households of the fair.

His game played out and he was punished. It is alleged that he passed the checks in order to provide funds to keep up appearances while sporting his bright uniform. The instruments called for sums ranging from $65 to $260.

F. B. Hubbard, an extensive lumberman and banker of Centralia, Wash., accompanied by Mrs. Hubbard, is a winter guest at the Adams Apartments.

Prospective Bureaus.

RAILROAD AND HOTEL TICKETS CAN BE BOUGHT SAME WAY.

A MOVEMENT is on foot among the hotels of California to establish bureaus in Los Angeles and in San Francisco where it will be possible for travelers to purchase tickets for their rooms in the hotels in the same manner as they reserve berths or staterooms on passenger trains or steamships.

The idea is brought from Europe, where it is in vogue in several chains of hotels, notably those of the Ritz-Carlton Company.

In Paris, Berlin, Vienna, London and other cities the traveler can purchase his railroad ticket and his hotel ticket at the same time, and thus obviates the troublesome work of making reservations by telegraph or running the chance of being left out in the cold without accommodations.

Since the consolidation of the St. Francis, Palace, Fairmont, Del Monte and Paso Robles Hotels in the North the idea has been growing until now it is believed that within a month a [illegible] will be opened ing accommodations through personal representatives on the ground, who would make the reservation, but of course did not accept payment for it, leaving the matter entirely open as far as the guest or the hotel was concerned. By this system often the hotels, overrun with persons desiring accommodations, would cast aside the reservation made by their representatives and the guest would arrive and find himself not a guest, with no room waiting for him. He, on the other hand, would often find that his plans must be altered, and would neglect to notify the hotel, leaving the management with a vacant apartment on its hands, and consequent loss.

By the system of selling tickets for rooms either for one day or for a long time all chance of a mistake is done away with, and both the hotel and the guest find themselves more secure.

The first thing that the hotel men of Los Angeles have noticed as a result of the consolidation in the North is that the rates for the three large

BEACH CITIES START FIGHT

(Continued from First Page.)

ica are fourteen, fifteen and sixteen miles, respectively, from this city. The round trip fare is 50 cents. Pasadena is eleven miles from this city, and has a 25-cent round trip fare.

The complainants contend that the rates should be proportioned on a mileage basis, now that the Pacific Electric and the Los Angeles Pacific, which serve the various towns drawn into the controversy, have been absorbed by the same interests—the Southern Pacific.

SUBJECT NOT CONSIDERED.

"The proposition has not been given consideration," said Paul Shoup, vice-president of the Pacific Electric, the parent company controlling the Los Angeles Pacific and the other interurban lines controlled by the Southern Pacific, yesterday. "The subject of reduced fares between Los Angeles and Santa Monica has not been taken up with this company by the people of Santa Monica, and we have nothing to say now."

GOOD FISH STORY.

Ten Dollars Lost In A Pool In Sweden Found in a Fish With Five Other Coins for Interest.

Peter Swanson has returned from a trip to his old home in Sweden, bringing a remarkable fish story, with accompanying proofs, says a Vancouver dispatch to the Portland Oregonian.

Swanson was fishing one day in a small lake near his home and had spent several hours in a fruitless endeavor to land a fish, but the fish would not bite. About 3 o'clock in the afternoon he changed trolling spoons, but in doing so dropped a $10 United States gold piece into the water. He fished a while longer without result.

The following day, in company with a friend, he went fishing again, and succeeded in landing a pickerel twenty-eight inches long, besides several smaller fish. On his return to the village the women asked to clean the fish, but Swanson, who had lived in America twenty years, demonstrated and said: "In the United States the men clean the fish."

"O, will you?" asked the chorus.

"Certainly," and he proceeded to cut open the big pickerel, with thirty persons watching. To his surprise, when he cut into the fish he found several coins, which he placed on the table. Among them were a $10 gold piece, of American coinage, and 28 cents in Swedish money. There were five coins in all, the gold piece, a coin corresponding to a United States quarter dollar and three coins similar to the United States penny.

"Well, that does beat all—here I caught the fish, got my money back and the interest on it. In less than a day I made 28 cents interest on $10," said Mr. Swanson, when he recovered from his astonishment. The interest was at the rate of 1122 per cent a year—clearly usury.

Swanson is a farmer and contractor at Vancouver.

America's First Great Missionary Exposition.

"The World in Boston," April 24 to May 29 1911, will be America's First Great Missionary Exposition; an exposition on a mammoth scale and all devoted to missions. No exposition ever held in America will present so many unique and attractive features as are planned for "The World in Boston." The whole of the great Mechanics building will be utilized, including all the halls, the great gallery, the basements, etc. Something is being planned for every nook and corner of the building. Missions, home and foreign, will be presented on such a scale as the hundreds of thousands who attend have never imagined or thought possible.

Missions will be set forth in ways never before seen in this country. You have been in Chinatown, perhaps, and have wondered what a street in a real Chinese town looks like. You will see one in the exposition, with its joss house, its apothecary shop, its Chinese houses, its opium den, not over-looking the ever-present pagoda, and of course, real live men and women and children. You have heard of an East Indian "bazaar"—what is a "bazaar?" Come to the exposition and you will see one in full operation, with all the things that make this such an important institution in the East.

And so it will go. All the strange life of the Orient, as well as life among the immigrants, Indians and negroes of our own country, will be spread out before you in a realistic way. You will have a chance to see how missionary work is carried on.

The banquet hall at Mechanics building is to be devoted to a continuous moving picture exhibit. We hope to have films from Japan, China, India (including Burma,) Africa, the Philippines, Cuba and Porto Rico, and from all the Home Mission fields; possibly also from Persia, Arabia, Turkey and other Mohammedan lands.

Ten thousand stewards from the various churches are in training and will explain the exhibits to visitors. Besides these, 4000 or 5000 vocalists are needed for the huge volunteer choir. The Finance Committee have been meeting at least once a fortnight for the past eighteen months and have succeeded in raising a guarantee fund of $80,000. The total expenditure on the exposition, including the pageant, is likely to reach $100,000 at least.

C. H. Gaunt, general superintendent of the Western Union Telegraph Company, with Mrs. Gaunt, is a guest at the home of Mr. and Mrs. Hugh McPhee, at the Duke Apartments. Mr. McPhee is a district commercial superintendent. Mr. Gaunt has been sick from typhoid fever since Christmas, but is now convalescent.

DESERT YIELDS HIS FORTUNE.

(Continued from First Page.)

and various kinds of plaster at Blythe Station. The plant will be the only one of its kind in that section of Arizona, and be the means of providing employment for several hundred men. The Santa Fe will construct a branch from the main line to the deposits, a distance of eighteen miles.

It is said that Brown discovered his gypsum deposits in the most peculiar fashion. On one of his stage journeys two years ago, he was forced to camp out, owing to the swollen condition of a mountain stream. In the night one of his horses strayed away, and shortly after daybreak, after following it several miles, he found the animal in a gulch.

The horse had injured its leg, and was unable to rise. Brown sat down on a stone some distance away, wondering what he would do, when of a sudden, looking toward the top of the opposite gulch wall he saw the gypsum. He marked the place, and later when time was more auspicious, located the claims, which are bringing him a fortune.

PERSONAL.

William M. Roddy, general contractor for the Sells-Floto circus, is staying at the Hayward.

E. J. L. Taber, a railroad official of Elko, Nev., is one of the recent arrivals at the Alexandria.

Dr. J. J. Tully of Stockton is a recent arrival at Hotel Lankershim.

W. J. Murphy, an attorney of Phoenix, is one of the late arrivals at the Westminster.

R. R. Kilroy, his family and servants are occupying a suite at the Van Nuys. He is a mining man of Butte.

A. E. Ellert of San Francisco is at the Angelus. He is Coast manager for the Wester Brothers Cutlery Company.

J. W. Walker, division superintendent of the Santa Fe at Fresno, is a guest at the Hollenbeck.

Albert Hole, advance agent for "The Girl From Rector's" is staying at the Hayward. He is from New York.

F. J. Grandon of New York is at the Westminster. He is connected with the American Biograph Company.

R. J. Firestone, auto tire manufacturer of Akron, and his wife are at the Angelus after a visit to Coronado.

Dr. E. Avery Newton, physician at the bath cures at Bad Nauheim, Germany, has returned to the Van Nuys.

Mr. and Mrs. Lyon Williams of Sussex, Eng., are at the Alexandria. They are on a tour of the United States.

Mr. and Mrs. D. F. Wheeler and friends of Indianapolis, are at the Alexandria. Wheeler is a manufacturer of carburetors.

J. R. Leffingwell and wife of New York are at the Hayward. Leffingwell is advance agent for the Francis Wilson Company.

A. C. Bowles of the Dixon Crucible Company of New York is a guest at the Hollenbeck.

William R. Wheeler, a San Francisco capitalist, is one of the late arrivals at the Alexandria.

M. de la Montanya of San Francisco is at the Alexandria. He is a United States postoffice inspector.

Rev. Edward Molloy, priest of the Catholic church at Fresno, is staying at the Hollenbeck.

Mr. and Mrs. William Sharples of Boston are occupying a suite at the Lankershim. Sharples is an attorney.

John B. Shea, a San Francisco cigar dealer, is passing a few days at the Hollenbeck.

David Baird, a lumber dealer of Jersey City, is staying at the Angelus.

J. S. Apablasa, of one of the pioneer families of this State, is registered from his ranch in San Diego county.

Capt. C. E. Birchman, former army officer, and Van H. Brooks are registered at the Hollenbeck from Casa Grande, Ariz.

P. J. Farrell of Washington, D. C., is a guest at the Hayward. He is a solicitor for the Interstate Commerce Commission.

C. A. Doty and wife of Seattle are at the Alvarado Terrace. Mr. Doty is a wealthy banker.

R. H. Oliphant, chief engineer for the Lilley & Thurston Company of San Francisco, is at the Westminster.

Mr. and Mrs. J. D. Ormsby are occupying a suite at the Lankershim. Ormsby is a sheet metal foundry owner of Winnipeg.

Mr. and Mrs. Thomas H. Shannon of Boston are at the Westminster. Shannon is founder of the Shannon Piano Company.

Rev. and Mrs. William S. Thayer, accompanied by their son, are New York arrivals at the Alexandria.

A party of oil men at the Angelus is made up of C. D. Dickensheets of San Francisco, M. G. Adams of Beaumont and Charles W. Brooks of Dallas.

THE RAILWAY WORLD.

Leading railroads have put out a report on ratios of maintenance, traffic and transportation expenses to the total operating revenue, which shows that whereas a few years ago fuel was reckoned as the largest expense in railroading, with the exception of labor, repairs and renewals of freight cars now hold that position, and are next to the entire cost of labor.

In the past ten years the ratio of maintenance of way and structures to the total operating expenses has decreased 11.6 per cent., while that of traffic and transportation has about remained stationary, the ratio of maintenance has increased 11.77 per cent. and is equal to more than 45 per cent. of the expenses of traffic and transportation. This is attributed to the fact that air brakes, steel couplers, steel frames, steel cars and truck frames are much superior to those used in 1900, and it requires more to keep them in repair. There has also been a big increase in the strains of service on equipment.

On the Pennsylvania the increase was higher than the average. The ratio of equipment maintenance to the operating revenue increased 21.04 within the ten years; that of maintenance of way and structures decreased 14.55 per cent. and of traffic and transportation, 1.08 per cent. The costs of maintenance during the year ended June 30, 1910, were near double the expenses of any railroad in the country, the cost of maintenance of equipment being $30,454,073, of maintenance of way and structures, $19,849,260, and of traffic and transportation, $55,846,075.

The Pennsylvania railroad has in the city of Philadelphia fifty-six separate and distinct freight stations, claimed to be the largest number of freight stations maintained by any road in any city. The area of the city being 128 square miles, there is an average of one station to about two and a half miles. The company has just made a new wall map showing the locations of the stations and of the lines by which they are connected to the main lines of the road; and also giving information about scales, electric cranes and other facilities.

The Lehigh railroad has bought a thirty-horse-power automobile for the company's agriculturist with which he may visit the farms in the company's

Dress Nets Worth To $1.75 . . . $1.00

A number of new, desirable patterns, all over dress nets in white, cream and ecru; also silk embroidered nets in a number of scroll and floral designs. Some of them are worth $1.75 yard. Special for Monday, $1.

Hale's GOOD GOODS 341-343-345 So. BROADWAY In the Heart of the Shopping District

Aviation Bags Worth $1.50

The new Aviation bag in tan, brown or [illegible] frames, fitted with [illegible] seal grain leather [illegible] Monday $1.00.



Sale of Fine Swiss Emb. Flouncings, at 59c

Monday we place on sale a fresh, new lot of embroidery flouncings; 27 inches wide, dainty English eyelet, shadow and blind effects, in scroll, conventional and floral designs; most of these are handloom embroidered on fine sheer swiss. They would be good values at the regular price, but the Hale system of six-store buying enables us to offer them Monday at 59c. Worth double.

Embroidery Flouncings Worth to 35c Yard 19c

New embroidery flouncings, 18 inches wide on good quality swiss cambric and nainsook, in blind English eyelet and shadow effects; good firm, fast edges; a range of patterns that will surely please. Flouncings worth 25c and 35c yard. On sale Monday at 19c.

50c Lace Bands 25c

Venise and Nottingham lace bands in white and ecru, widths up to 9 inches. A large assortment of new fall patterns; excellent values at 50c. Special for Monday, the yard 25c.

Sale of Pattern Hats Many Worth $20.00. Monday $10.00

Chic, charming pattern hats, many of them New York copies of Parisian models, others originated in our own workroom by experts; all hand-made hats on French frame, fiber and wide satin braid in the new ombre colorings as well as the solid colors and combination. Many sensible models to satisfy those so inclined. Also some startling French models for those who like the extreme; some trimmed with silks and velvet, others in a profusion of blossoms and foliage. There are only one of a kind, but 40 in the collection. None worth less than $13.50, some $15.00 and many $20.00 values. Monday at $10.



$10 Pattern Hats $5

Individual and exclusive styles in pattern hats made from new fiber braids; all the new models are included, such as the envelope shape, French or full roll turbans; also telescope and pyramid models. The trimmings include rich flowers and foliage, fancy feathers, silk and velvet ribbons and beaded ornaments. Real $10 values. On sale Monday $5.

50c Neckwear for 35c

A big new lot of neckwear jabots and rabats made of fine soft batiste and marquisette, trimmed with val and Venise laces in both white and ecru; some set off with coral beads, also Dutch collars, either round or square shape, made of dainty laces in a number of new designs. Good values at 50c. Monday 35c.

Charming Spring Suits Perfectly Tailored Under-Price

Every day for the past week express arrivals have added new models to our already large assortment of Spring suits at this price. One of the new ones which caused much enthusiasm was of the ever popular whipcord weave, in soft shades of tan and brown; others in black and white shepherd checks, navy and white pin stripes and fine English serges in most every wanted color and shade. These are made on strictly tailored lines, a few have long sailor collars trimmed with satin or embroidery, a few Eton models in the collection. Coats are lined with Skinners guaranteed satin. Space does not permit a description of the various skirt models, but come to our second floor Monday and partake of the very best suit values ever offered in Los Angeles.

Fine Tailored Suits The Regular $20 Ones $15.00

Tailored suits for misses and women, fine cheviot mixtures in light tan and gray, some shepherd checks. A wide variety of colors in excellent quality serges, box or semi-fitted coat styles, some strictly tailored, others trimmed with braid and buttons; lined with excellent quality satin, gored or box panel skirts; others plaited and side flounced. Good values at $20. Monday at $15.

Very Special $17.50 Silk Dresses $9.95

Handsome dresses of all silk messaline, in black, brown, navy and Copenhagen with white stripes; also broadcloth and serge dresses; all good practical styles. Sizes for misses and women. Good $17.50 values. Monday $9.95.

$4.00 Silk Petticoats $2.

Women's petticoats made from a splendid grade taffeta silk; good, soft, firm weave, finished with tucks and good liberal flounce, dust ruffle and petticoats that would be a real bargain at $4 each; $2.50. You had better come early for these Monday lot may not last throughout the day.

Up to $2.25 Tailored

Tailor-made waists of fine French lawn, [illegible] fronts and some pleated in various widths; [illegible] laundered collars; also a line of linene waists [illegible] front in a number of different designs; all [illegible] $1.45.

$6.00 Silk Waists $3.95

Silk waists of fine quality taffeta, china and messaline, black and white and a wide color range; semi-tailored styles; neatly tucked, others lace trimmed. Waists really worth $6, Monday at $3.95.

$3.50

Lingerie waists and [illegible] of handsome waists of [illegible] collars and [illegible] and pearl buttons [illegible] $3.50.

Don't Stay Fat; $1.00 Box Free

I Want to Prove to You Before Your Own Eyes and At My Expense That I Can Reduce You to Normal Weight Safely, Without Starvation Diet or Tiresome Exercises.

It Doesn't Matter What You Have Tried, Send for This Free $1.00 Box of My Safe Fat Reducer Today.



Don't Cry Because You Are Fat. I Will Write Mr. Kellogg Today.

Free, positively free, a $1.00 box of Kellogg's Safe Fat Reducer, to every sufferer from fat, just to prove that it actually reduces you to normal, does it safely, and builds up your health at the same time. I want to send you without any expense on your part this $1 package of what I am free to call a really wonderful fat reducer.

My treatment is prepared scientifically. It does not stop of hinder digestion; on the contrary, it promotes proper digestion and assimilation of food, which 99 fat people in a hundred haven't got, and that is why they are fat.

Loses 156 Pounds.

Mrs. Rosa Steesy, of Elk Point, South Dakota, writes: I have lost 156 pounds, and am still losing slowly. When I commenced your treatment I weighed 368 pounds; now I weigh 212 pounds. Your Reducer is all right, and did just as you said it would. I can hardly believe that I am the same woman. My daughter is greatly reduced in weight and I don't think she will need any more of your Obesity Reducer. We now are both cured. You may refer anyone to me.

101½ Pounds Gone!

The remarkable case of Miss Artie Adams of Shelby, Ohio, is illustrated in her own words:

"When I look back to the time before I took your wonderful obesity cure I do not see how I stood it. My weight is now 163½ pounds, and I have lost just 101½ pounds. I can hardly believe that there has been such a difference in my feelings and appearance. But oh! how thankful I am that I found a cure for my awful burden of fat, in Kellogg's Safe Fat Reducer. I can hardly realize that I weigh now only 163½ pounds. You can use my letter as a testimonial if you wish."

Leaves No Wrinkles.

You should have no fear, after being reduced by Kellogg's Safe Fat Reducer, that your loss of weight will result in wrinkles, as is usually the case with so many treatments used for flesh reduction.

If you are too fat don't fail to fill out free coupon below and mail today.

$1.00 Free Package Coupon.

This coupon is good for a $1.00 package of Kellogg's Safe Fat Reducer and a book of photographs and testimonials. Fill in your name and address on the blank lines below and enclose 15c in stamps or silver as an evidence of good faith and to help cover postage and packing, and by return mail you will receive a free $1.00 package prepaid.

F. J. Kellogg, 3810 Kellogg Bldg. Battle Creek, Mich.

Name .....

Street .....

City ..... State .....

automobile as promptly as possible. The number of farmers seeking his aid has increased greatly since the system was started last year.

At that time a two-seated automobile of the runabout type was put into service, but this proved inadequate. The new machine is a five-passenger touring car. Besides serving the agriculturist from day to day, it will be used to transport experts to and from the "farming institutes" which are to be held in large number in the future. The expert's activities have been confined principally to New York State heretofore, but he is planning to extend his visits into the Lehigh Valley territory in Pennsylvania and New Jersey.

"With the multiplying of railways, consolidation of small lines into large systems, extending to all points of the compass; with classifying and systematizing, it has produced one of the most prominent industrial adjuncts of the government," says J. D. M. Hamilton, claims attorney of the Santa Fe railway.

"The people of the country are demanding good service and in order to attain such service it must be paid for and this must come from the patrons of railways. The day has gone for slow trains, poor track, inadequate curities shall be deprived of fair interest or eventually wiped out, and if by enactment of any laws the railways of this country shall be made the scapegoat of such unwarranted and unjust legislation, I fear the service that the public receives today will not be as it is, and the cry will go forth for the return of the present-day transportation facilities."

Since July 1, 1906, the Harriman system in the Northwest, including the Southern Pacific lines in Oregon and all the roads now a part of the Oregon and Washington, has expended $50,000,000 for betterments and improvements, as well as additions, besides fixed charges, operating expenses, etc., which aggregate a like amount, making a total of $100,000,000.

Of this amount $16,000,000 was spent in Oregon on new construction, $10,000,000 for the same purpose in Washington and Idaho, and $8,000,000 in betterments distributed over the entire system. These three items do not include work on the Oregon and Washington between Portland and Puget Sound, which was given a valuation of $15,000,000 when the merger was completed. Additional expenditures not included in the foregoing amounts make a total in excess of $50,000,000.

At least $35,000,000 has been spent in a manner that will result in lasting attle, on which it is estimated $5,000,000 was expended, and was paid out for labor, supplies, machinery and permanent improvements.

The Lehigh Valley Railroad has adopted a plan for recording the age of every new crosstie on the system. This will enable the company to determine, with mathematical accuracy, the relative efficiency of the different woods and the value of the creosote preservation treatment.

It is done in this way: First, the dating nails are manufactured, with the proper numerals on the heads, indicating the year. For example, "11" meaning the year 1911. Then one of these nails is driven into each new tie as it is laid on the track. Thus in the future the maintenance of way experts will be able, upon the replacement of a tie, to know just how long it has lasted.

The Lehigh Valley is having its crossties, switch and bridge timber treated at the creosoting plant near Bound Brook. The steadily rising price of lumber compels the railroads to use wood that has undergone "treatment" to prevent decay. It is expected that the injection of creosote oil into the pores of the wood will double its life.

Times Branch Office.

ARCH 12, 191

Aviation Bags Worth $1.50 . . . .
The new Aviation bag made of leather in tan, brown or gray, with frames, fitted with coin purse; seal grain leather bags, good value Monday $1.00.

Spring Suits Tailored Under-Priced
past week express arrivals have added to our already large assortment at this price. One of the new ones is an enthusiasm was of the ever weave, in soft shades of tan and black and white shepherd checks, blue stripes and fine English serges in color and shade. These are tailored lines, a few have large armed with satin or embroidery, a in the collection. Coats are lined guaranteed satin. Space does not second floor Monday and partake suit values ever offered in Los

Suits $20 Ones $15.00
misses and women, fine novelty tan and gray, some shepherd variety of colors in excellent or semi-fitted coat styles. Some others trimmed with braid and with excellent quality satin, gored ts; others plaited and side flounced. Monday at $15.

Dresses $9.95
esses of all silk messaline, in navy and Copenhagen with white broadcloth and serge dresses; all styles. Sizes for misses and $17.50 values. Monday $9.95.

Silk Petticoats $2.50
ats made from a splendid grade of soft, firm weave, finished with liberal flounce, dust ruffle underneath, would be a real bargain at $4 each; sale price better come early for these Monday, as throughout the day.

$2.25 Tailored Waists
waists of fine French lawn, madras some pleated in various widths; lars; also a line of linene waists with mber of different designs; all sizes.

Waists $3 95
of fine quality taffeta messaline, black and a wide color tailored styles; others lace trimmed; really worth $6.

$3.50 Shirt
Lingerie waists of batiste, embroidered of handsome design waists of pure linen collars and cuffs and pearl buttons. $3.50. Monday

Free
and At My Weight

of My Safe

ckage Coupon.
for a $1.00 package of Reducer and a book of testimonials. Fill in the lines on the blank lines below, stamps or silver, in good faith and to cover packing, and by return receive a free $1.00

Kellogg Bldg. Mich.

State

estimated $5,000,000 was paid out for machinery and equipments.

Railroad has recording the age on the system. company to determinatical accuracy of the different of the creosote

way: First, the manufactured, with the heads, inch example, "1" Then one of to each new tie Thus in the life of way exwhen the replacer just how long

is having its bridge timber ting plant near steadily rising the railroads use undergone decay. It is tion of creosote the wood will

eight will result in ly the case with no for flesh reduction, don't fail to fill out and mail today.

The Be

"I believe one who has most satisfactory address to p

SAN JOAQ

Phone Main 8687

THE ELE

Office, 3rd floor, Phone Main 8687. Works, Phone Main 8687. Street or No. City

The Cream Sheet—Life's Finer Side.

and Artists
—THE DRAMA.

Los Angeles Sunday Times

Part III: 20 Pages
HOME—SOCIETY—NEW BOOKS.

YEAR. SUNDAY MORNING, MARCH 12, 1911. On All News Stands. On Trains, 10 Cents. 5 CENTS.

ters—Amusements—Entertainments.

SCO THEATER-- BELASCO-BLACKWOOD CO., Props. & Mgrs. Main st. bet. 3rd and 4th sts.

The Foremost Stock Company of America

...nday of the famous romantic play, "THE ROAD TO YESTERDAY."

...—Commencing Monday Night---Tomorrow

...and the Belasco Theater Company will give the first performance ... of Helen Ware's great eastern success,

E DESERTERS



...CO COMPANY'S PRODUCTION OF "THE DESERTERS" IS BY ARRANGEMENT WITH MR. HENRY B. HARRIS, AT WHOSE THEATER IN NEW YORK MISS WARE PRESENTED "THE DE... HAS BEEN TO A SUCCESSION OF CROWDED HOUSES.

...ipal roles of "The Deserters," Marjorie Rambeau will be seen in ...riginal role of the detective from the War Department.

..."The Deserters" scenes:
...ny post in Kansas.
...—In a music hall, Barbary Coast, San Francisco.
...III—In a San Francisco Hotel.
ACT IV—Same as Act I.

...BELASCO PRICES: NIGHTS, 75c, 50c AND 75c.
...SATURDAY and SUNDAY, 25c and 50c.
..."Under Two Flags". Seats on sale tomorrow morning.

...THEATER-- THE HOME OF VARIETY. SPRING ST., NEAR 4TH.

...SHOWS THIS AFTERNOON
...COMMENCING PROMPTLY AT 2 P. M.

...EE BIG SHOWS TONIGHT
...COMMENCING AT 6:30, 7:45 AND 9 O'CLOCK.
...Times Today of MABEL McKINLEY
...TOMORROW AFTERNOON'S BIG FUN SHOW.

...RMAN ...REST A Jay Circus



HOPE BOOTH
...the two continents
"LITTLE BLONDE LADY"
...EARLY—10, 20, 30 Cents—COME EARLY
6 Other Fine Acts

...THEATER-- EIGHTH AND BROADWAY. THE THEATER DE LUXE.
Matinee 10c Night 15c
Burling & Urban — Some Dancers
Arthur Lloyd — Coster Comedian
Lillian May Lancaster's Lady Band
Children Under Fourteen 5c

Solace and Sentiment.

SHE'S FEMALE J. J. ROUSSEAU.

FANNIE WARD CONFESSES SOCIAL INDISCRETIONS.

How She Humiliated Her Husband by Her First Breaks in English Society—Also How She Won the Sable Coat of the Russian Empress. Quarter Million in Diamonds.

BY JULIAN JOHNSON.

Fannie Ward, like Rousseau, is full of confessions.

With this exception: Jean Jacques put his in a book, while Miss Ward tells hers to newspapermen. The result is the same in the end. They scatter just as well either way.

Fannie Ward is the American-English celebrity, who is the feature of the current Orpheum bill.

Miss Ward is an English aristocrat, a beauty famed in two or three continents, a woman of great wealth, and at the same time wise, practical, and a good fellow. All of which sounds impossible, but it isn't, because she's a woman, and therefore the impossible is not only possible, but probable.

Miss Ward is the widow of "Diamond Joe" Lewis, a famous London diamond merchant. Joe Lewis's friends used to call him a prince of commerce, while his enemies dubbed him a pawnbroker. So there you are.

Miss Ward was on the stage when she married Mr. Lewis, who endowed her with a town house in Barclay Square—is that right?—and a country place, and diamonds worth just $250,000, which she carries around careless-like every day. She had five years of society. And then she went back to the stage. But she kept the town house and the estate and the priceless ice.

"In the first place," said Miss Ward last Thursday afternoon, pinking her finger-nails in the midst of an array of clothes that might back a coronation outfit into the jay class, "I actually lost all these diamonds right here in Los Angeles.

"Heart failure? Well, I guess! Also apoplexy, lumbago, neurasthenia, melancholy and then some. And the awful thing was that I couldn't tell a soul about it, for who would believe me? 'Fannie Ward lost her diamonds? Well, that's too good!' So I had to stifle my sobs and cinch up my corset to keep my heart from jumping right out of my gown, while I hunted, and hunted, and hunted, and hunted—and hunted. And at last I found them. The maid had just misplaced the box, that's all."

I laid the tip of my finger—just to see how it felt—very gingerly against the marvelous $15,000 coat of Russian sable, made for the Czarina and captured by Fannie Ward.

"That," said Miss Ward carelessly, "came my way when I caught Joe at his favorite dissipation.

"It was in Monte Carlo.

"'Do you ever gamble?' I asked Joe, anxiously.

"'Why, my dear, you shock me. How could you ask such a question?' Joe was fairly saint-like.

"But some evil genius prompted me to walk through the Casino that evening. I hadn't gone far when I saw Joe. There he sat, money as high as his head on either side, and played like a fiend.

I walked right up to him.

"'I-I-I'm playing for a friend!' he exclaimed, turning a kind of liver-pill yellow.

"'Well,' I said, 'I'm the friend. Come through!' And he came. He had to.

"Joe had an awful time teaching me to be a lady a la English aristocracy. I'll never forget the first day we had a hunt at our country house. We had eighteen servants preparing to serve the hunt breakfast, but the stove fell down and the chef burned his hands, and—well, anyway, we all turned in and got some sort of grub for the lords and ladies. Then I went outside and saw all those red coats flashing in the morning sunshine, and it was so beautiful! The hounds dashed up, and in a very ecstacy I yelled: 'Look at the dogs! Look at the dogs!'

"That nearly killed Joe.

"'Hounds, m'dear—hounds!'

"I said it over a great many times that day to make sure I had it, but the following week I hurt Joe's feelings more than ever. We went to see a very noble woman, and she had a four-footed animal about three inches long in her lap. Remembering my break at the hunt-breakfast I turned to Joe and said in my very best drawl: 'Oh, Joe, see that lovely little hound!' Joe nearly fainted.

"Did I love my husband?

"Well, when we were married he promised to make me love him. And he didn't. That's the only thing I hold against him.

"Mamma said I never ought to have married, anyway. She was so sore she wouldn't come to the wedding."

One From Worley.

Dean Worley, manager of the Los Angeles Theater, narrates the pleasurable tale of an outlying grocer, who, agreeing to keep some "lithos" in his windows, was given a pass to the show.

He was on hand for the opening of the first performance, and stayed until the moving pictures faded out on the second and last.

Worley met him, coming out.

"You must have liked the entertainment," said Worley, suppressing a smile as the grocer emerged.

"I dunno," said the merchant; "I was a little bit disappointed and I guess maybe you'd better take them pictures out o' my place."

"Why—" Worley was stumped.

"You see," continued the plaintiff, "the first act was great, but I set through the hull o' the second, and I'll be darned if it wasn't exactly like it!"

Another One.

Worley also tells about a very old lady, who visited the theater for the first time in her life last week. Having spent some sixty years on a farm in Kansas, she was quite unprepared for all the intricacies of modern drama.

She was brought to the Los Angeles Theater quite late one afternoon. Her daughter accompanied her. The motion pictures were the only thing left.

"How did you like it, mamma?" asked the daughter, as they were passing out a few moments later.

"It looked real pretty," replied the old lady, "but the actors must have had powerful bad colds. I couldn't hear one word they said!"

The Mumbo.

Idle curiosity had a setback in John Blackwood's office the other day.

Wandering into the penetential cell occupied by the great manager, I espied a small box of rather curious appearance and heavy wrapping, holding a conspicuous position on the official desk.

After ten minutes of indirect prowling, which was resultless, I put the question direct.

"There's a Mumbo in it," said Mr. Blackwood.

"A what?"

"A Mumbo."

"What in the world is a Mumbo?"

"An equatorial animal that lives exclusively on snakes."

I looked around, somewhat anxiously, for the Mumbo's meals.

"Oh, you needn't be alarmed," said Mr. Blackwood, reassuringly; "this Mumbo doesn't feed on material snakes. He lives on dipsomaniac reptilia. I secured him for a friend who is troubled with pink menageries."

"How in the world," I scoffed, "can a creature live on food that doesn't exist?"

"Neither does the Mumbo," was the dry response.

I asked no more questions.

"Tillie's Nightmare."

A veritable carnival of mirth is scheduled for the Majestic Theater, beginning Sunday evening next, when Lew Fields presents Marie Dressler in her latest triumph, "Tillie's Nightmare." The play is described as a "mixture of mirth and melody," and Marie Dressler is said to have the greatest character that she has ever played. She comes direct from 389 performances at the Lew Fields Herald Square Theater, New York, with a record unsurpassed by any musical comedy Broadway has seen in many years.

"Tillie's Nightmare" was written expressly for Miss Dressler, by Edgar Smith, with music by A. Baldwin Sloane, and both author and composer are said to have done their work well. It is in two acts and eight scenes. Miss Dressler appears in the character of Tillie Blobbs, a boarding-house drudge in Skineatales, a small town in New York State. The boarding-house is run by her mother, and at the opening of the play, Tillie is discovered serving the boarders with their evening meal. The party around the table includes a broken-down bookkeeper, who thinks he has invented an airship; a team of cheap vaudeville actors, a country lover, a brassy drummer, and a "stick-up" sister, who lets Tillie do all the work of the family. Tillie's lover has promised to take her to the theater—her first night out in two years—but at the last moment she finds she must stay home and help her mother make pickles. Tired out, she falls asleep, and her nightmare forms the story of the play. The surprises afforded by the unfolding of the plot form most attractive features, Tillie's experiences taking her to New York and Paris. All of Tillie's friends appear under the most amazing conditions, and these is a constant whirlwind of funny situations and merry lines.

Mr. Fields has spared no money in assembling the production of "Tillie's Nightmare," and he has surrounded his star with a first-class cast. The list of names includes the Misses Phyllis Gordon, Angie Norton, Lottie Uart, Ethel Fairbanks, Nellie De Grasse, dancing girls, and the Messrs. Horace Newman, Charles H. Bowers, George and John Gorman, Harry Laughlin and Sim Pulen.

"Natoma."

"Natoma," the Redding-Herbert grand opera, with scenes laid at Santa Barbara during the days of the early mission fathers, was produced at the Metropolitan Operahouse last week, by the most distinguished cast the world could offer.

Mary Garden played the title part, the great little Irishman, John MacCormack, was the tenoric lover, and beautiful Lillian Grenville, the Chicago operatic star, was the "second woman."

The critics are in absolute accord on Herbert's music. They say that it is rich, melodious, inspirational and reflects mastery of technique and unbounded fertility of invention.

And they are just as unanimous in damning poor Mr. Redding's libretto.

Says Musical America: "The libretto of Joseph Redding should go down into operatic history as one of the most futile, fatuous, halting, impotent, inane and puerile ever written. Its dramatic development is totally wanting in sense and logic, its situations have been worn threadbare by convention, its characters are sawdust—stuffed marionettes—and its verbiage, cheap colloquialisms or jingling balderdash."

But apart from that it is probably all right.

Portugal has been so neglected by authors generally that, in spite of its great history, it is almost a virgin field. One of the few books which portray rural life in Portugal is that just published by the Bobbs-Merrill Taylor Company, "A Paradise in Portugal," by "Mark Sale."



Fannie Ward,

famous little English actress, who is just now the Orpheum's stellar feature. Miss Ward has played leading parts in a number of dramas of contemporary interest, and is also notable as a famous beauty. As the youthful widow of one of the world's most celebrated diamond kings she inherited a splendid fortune and a regal collection of jewels. She is famous for these and for her magnificent wardrobe, but her ire rises quickly when she is dubbed a "clothes-horse." She prefers to attain fame by her histrionic powers alone.

The Week.

DESERTERS AT THE BELASCO.

"BACHELOR'S BABY," WITH WILSON, AT THE MASON.

Gertrude Elliott Comes to the Majestic in "The Dawn of a Tomorrow"—"Warrens of Virginia" at the Burbank—Various Vaudeville Programmes.

"The Deserters," which is being played with success in the East by Helen Ware this season, will have its first western production at the Belasco Theater tomorrow night, with Mr. Stone and all the Belasco players in the lengthy cast.

"The Deserters" is described as a military play in an incident and four acts. The incident and the first act are located at an army post in Kansas, while the second and third acts happen in San Francisco. The last act carries the characters back to the army post.

"The Deserters" has to do with the efforts of Madge Summers, a young woman detective from the War Department, who is sent out from Washington to discover the whereabouts of Lieut. Craig, who has disappeared from with a brother officer, during which the latter is killed, and although Craig is innocent of the murder, an attempt is made to fasten the crime upon him. The young woman detective not only finds the missing lieutenant, but in true feminine fashion she proceeds to fall very much in love with him, and becoming convinced of Craig's innocence she successfully clears his name, and the final curtain falls upon a very happy and devoted pair of lovers.

Nothing that Miss Rambeau has done since coming to the Belasco Theater has held out such splendid possibilities as does the character of Madge Summers, especially as regards the second act of the play, which is located in a music hall on the Barbary Coast, San Francisco. In this stirring scene Miss Rambeau will be called upon to impersonate a music hall variety artist and sing a number of songs, and she will have a chance to make a very effective use of her delightful Irish accent.

Mr. Stone will be seen in the role of Lieut. Craig, and while the part is in a way subordinated to that of Madge Summers, still it will enable Mr. Stone to display some exceedingly strong and virile acting of the sort for which he is so well liked. Mr. Harrison, Miss Farrington, Mr. Giblyn, Mr. Yerance, Mr. Applebee, Mr. Vivian, Mr. Bernard, Mr. Hull, Miss Lewis, Miss Sullivan and the other popular members of the Belasco company will all be concerned in the production of "The Deserters."

Following "The Deserters" the Belasco Company will give what is promised by the management to be an exceptionally elaborate scenic production of "Under Two Flags," with Miss Rambeau as Cigarette and Mr. Stone as Bertie Cecil.

In all the big successes the stage has seen in recent years, it will be invariably found that laughter and tears have been judiciously blended by the author. No comedy without its touch of pathos has ever been long lived. There must be a little tug at the heart strings now and again. It is this very desirable quality that Francis Wilson is said to have woven into his own successful comedy-farce, "The Bachelor's Baby," which he presented nearly all of last season at the Criterion Theater, New York City, to the record audiences that popular playhouse has ever heid. Here and there throughout the three acts into which Mr. Wilson has divided his comedy, especially in the scenes with the child, he is said to have introduced little pathetic touches—notes of humanity; minor chords which only accentuate the major ones. Laughter there is in "The Bachelor's Baby," in almost every line, and it is said to be of the cleanest and most wholesome kind. Throughout the country, the theatergoers have come to look upon this popular comedian, who was last seen locally in the Charles Marlowe farce, "When Knights Were Bold," as a laugh producer par excellence who as yet has never disappointed an audience, there always being the full quota of fun in everything that he does. In many ways Francis Wilson is inimitable. His peculiar mannerisms, his soft eyes and his mellow voice make a triumvirate it would be extremely difficult to counterfeit. In writing "The Bachelor's Baby" Mr. Wilson is said to have provided himself with the best fitting role he has ever had and not an opportunity offers but he is said to take the greatest advantage of it. The hero of "The Bachelor's Baby" is Thomas Beach, a child-hating bachelor whose home is on Gramercy Park, New York City. As the curtain goes up he is returning from a week-end hunting trip and is immediately told that by the will of his brother, who has been lost at sea, he has been constituted the guardian of his little niece, his brother's daughter. Now Beach, above all other things, detests children. He has been singularly unfortunate at their hands and finds no reason to even tolerate them. So when he learns that one is to be forced upon him he raises all of the objections possible. Incidentally, Beach is in love with a delightful young woman whose sole objection to him is his peculiar views regarding the little ones. Beach has gone so far as to refuse to meet his niece but, by a little trickery, is brought face to face with the child. The little one promptly goes to work to win her uncle and it isn't long before the child hater has executed an absolute right-about-face, for the child has eaten her way into his affections to that extent that when it is proposed to take her from him, he is willing to fight to keep her. The ending is, of course, a happy one. Beach does keep the child and he also wins the hand of his sweetheart. The supporting company Charles Frohman has given Mr. Wilson is said to be a very representative one and exceptionally well balanced. It is practically the same organization which supported Mr. Wilson during his long run at the Criterion Theater last year, and includes Baby Davis, Edna Bruns, Clarence Handyside, Mrs. Ogden Child,



Player-Folk

who are to be seen in dramatic endeavors of various descriptions in Los Angeles during the coming week.

others. "The Bachelor's Baby" is played in a single setting, but it is stated that the production is particularly elaborate and artistic, with handsome real old Colonial mahogany and expensive bric-a-brac and brasses, a typical Frohman production complete, even in the smallest detail. Charles Frohman will present Francis Wilson in "The Bachelor's Baby" at the Mason operahouse tomorrow night for a week's engagement.

Miss Gertrude Elliott, in Mrs. Frances Hodgson Burnett's somewhat unusual play, "The Dawn of a Tomorrow," will be seen at Hamburger's Majestic theater for the week beginning tomorrow night. This attraction has been one of the few emphatic hits of the unusually barren eastern season. Miss Elliott comes naturally by her histrionic abilities. She is the younger sister of Maxine Elliott and the wife of that clever English actor, Forbes Robertson. Her earlier stage training was acquired in this country, but it was in England that she first attained recognition as a player of far more than ordinary powers. It would be difficult to imagine anyone better suited to the difficult role of the London street waif, Glad, than is Miss Elliott. She seems to live the part, so thoroughly has she conceived and entered into every fiber of the character. Her dark, gypsy beauty fills the visual ideal of it, her gaiety is spontaneous and her grief is natural. Strongest of all, however, is the manner in which Miss Elliott makes plain the ever-abiding faith of the young girl that things will eventually come right and good will prevail. Mrs. Burnett has written an exceedingly clever play from her novel of the same name, but Miss Elliott's conception is quite as inspired and intensely realistic. It is a flash of dramatic fire which thrills and enchains the audience. Miss Elliott's voice is vibrant with sympathy and feeling, while her enunciation is a positive and absolute delight to the ear. Liebler & Company have given their star a company of artists whose fine work enhances the value of the entire performance. There are more than twenty speaking parts, all admirably filled. In the company are Fuller Mellish, A. Scott Gatty, Sydney Booth, Suzanne Perry, Angela Ogden, Anna Waite, Julia Blanc, Carrie Merrilees and Maude Nissell. The scenic effects are most elaborate, the illusion of the London fog being effective to the ultimate degree.

"The Warrens of Virginia," a spectacular drama of the concluding scenes of the Civil War, in the neighborhood of Appomattox, will be the Burbank offering for the week beginning with the matinee today. The author is William C. de Mille, who in collaboration with David Belasco, has turned out a dozen big successes, the wizard of stagecraft having given this play a production which ran for an entire season in New York City.

The main plot of the play deals with the capture of a supply train belonging to the Confederate Army, the loss of which so weakened the latter that the army of the North soon brought the war to a speedy ending. Lieut. Burton, a young officer in the Union Army, is invited to pass the evening at the home of a Southern general, a friend of his father. A bogus dispatch is given to him by his superiors, and by means of a fake spy word is got to the Confederate generals that Burton has this document, detailing the movements of the Union troops. The unwitting bait, Burton, is captured, the dispatch read, and the movement of the supply train changed accordingly, so that it falls into the Union ambush prepared by Grant's generals. There is a pretty love story interwoven with this story of the conflict of the North against the South, the never old story of the complications which ensue through the personal element being injected into the struggle over a great principle.

The cast of characters is an exceptionally long one, and will include every member of the Burbank company. An especially beautiful scenic production is being built under the direction of David M. Hartford.

What the press agent claims is "a perfect variety show" will open for one week at the Los Angeles Theater with the usual matinee on Monday. The new bill contains eight acts.

The two feature acts are Dan Sherman and Mabel DeForest and their company, presenting their laughing hit, "A Jay Circus," and Miss Hope Booth and her company, presenting "The Little Blonde Lady," a dramatic sketch.

"A Jay Circus" is a fun-making vehicle that has traveled the vaudeville circuits for several seasons and has succeeded admirably in making many laugh. It is a travesty with its scene laid in a circus tent during a regular performance. All of the joys and delights of a big tent show are offered by this company and there is a succession of comedy situations.

Hope Booth in "The Little Blonde Lady" is a vaudeville favorite and the dramatic offering has scored a substantial success. "The Little Blonde Lady" has its scenes laid in the editorial rooms of "The Blade," and the story has to do with a newspaper critic and a musical comedy star. The story is gripping in its interest from start to finish.

Nelson, the "jestive juggler," with the bounding hats, is a performer of remarkable skill with a vein of humor of the silent kind that makes a combination exceptionally entertaining and amusing.

Mr. and Mrs. Robert Keane, assisted by William Elliott, will be seen in "What Money Couldn't Buy," a delightful bit of high comedy that may find its way into the catalogue of vaudeville comedy classics. The business of the "Mimic Four," who will also be seen on the new bill, is purely for fun-making, and in their conglomeration of singing, dancing, patter talk and character work, should prove popular.

Clara Rogers in a number of 'cello solos will furnish a musical portion of the bill, while the Cycling Brunettes will furnish the sensational part of the new programme. Exclusive of these acts will be the new comedy motion pictures.

"The Campus" will this afternoon open for the eleventh week at the Grand Operahouse, easily clearing the long run record previously established by "The Dollar Mark," and making a brand new record for Pacific Coast stock company runs, which will not be easy to beat.

This afternoon the one hundred and third consecutive performance of the play will be given, and taking the heavy advance sale of seats and the attendance to this—the tenth week—as a criterion, the audience attending the eleventh week of the piece will be of large proportions. A notable gathering witnessed the one-hundredth performance last Friday night, and now the term "record-smashing success" can be safely applied.

With the eleventh week Francis White has replaced Myrtle Dingwall, who, owing to ill-health, was forced to retire from the cast for a few days. Miss White is a clever young woman of ability, a splendid voice, and a personality that is winning, and she has scored an individual success in the role of Kate Sheldon. Outside of these two changes the cast for the eleventh week remains the same.

The success of "The Campus" is a genuine triumph for good, clean, wholesome musical comedy, and it is all the more notable for the fact that it can reasonably be called a real California play, being the product of a California boy, with its scenes laid in this State, receiving its initial production in Los Angeles by Ferris Hartman.

All of the eighteen catchy musical numbers are still receiving encores at every performance, the fun runs higher than ever, and the whole play is running merrily along at a mile-a-minute pace.

In these days of modern vaudeville, when it is taken as a matter of course that the vaudevillian who wishes to keep up to date and so secure the best of engagements, must of necessity expend considerable sums in material, both in the way of a proper vehicle to exploit his talents and to properly present it before the public, it is a matter of comment that the popular-priced vaudeville house can afford to follow suit by engaging one or more headline acts on the same bill that it is known costs big money for salary.

An instance is the engagement of the Rennee Family at Pantages next week. These artists have topped the bill at the leading vaudeville theaters of Europe and in this country. They present about the most elaborate act of its sort in vaudeville. It is a spectacular comic opera number, albeit in tabloid form, yet attention has been paid to correct detail. The artists make five complete quick character changes of costume and there are five changes of wardrobes. Each act is sung in native language, making five languages heard during the course of the operettas; they first appear as Italian street singers, from the comic opera, "The Veteran and His Daughter;" the second change is as French peasants from the comic opera "Mamzelle Angot," by J. Offenbach winegrowers 1800;) the third change is as German peasants from the comic opera "Vienna Birds," by Ziehrer; the fourth change is as Hungarian gypsies from the comic opera "Gypsy Count," by Richard Strauss, introducing the dance 'Ciardas;" the last change is the "U. S. Battlefield," with the music, "Always, the Same Old Colors." The first scene shows the Piazza Reale, Venice, Italy; the second, the vineyards, Boulogne, France; the third scene is the Nussdorph Road, Austria; the fourth scene Karpatock, Hungary, and the last scene shows a realistic military battle scene. The Pantages orchestra will be enlarged for this engagement and the Rennee Family will also bring along their own corps of electricians.

With two such actors as Fannie Ward and Frank Tinney on its bill, one would naturally expect the Orpheum to rest on its laurels for the coming week. But nothing of that sort happens; on the contrary, the week beginning Monday will have another aggregation of talent fitting to cope with that of the week just ending. Miss Ward will remain, as will Mr. Tinney, but four new acts come to add their strength to the bill.

Milo Beldon, Hazel Chapple and their company, in a whirlwind farce, entitled "What's the Matter with Father?" will be found to have a vehicle for laughter which has few su-

(Continued on Fourteenth Page.)



Studies of Ferrucio Busoni.

Theaters—Amusements—
HAMBURGER'S MAJESTIC
LOS ANGELES LEADING PLAYHOUSE
BEGINNING TOMOR
Only Appearances in South
Miss
Gertr
Ellio
(Liebler & Co.,
In Mrs. Frances Hodgso
Cheerfulness
"The D
OF
Tomor
Nights and Saturday Matinee 50c to $1.
BEGINNING SUNDAY
You've seen the
LEW FIELD presents
Marie Dr
In the musical
"Tillie's Ni
Practically direct from 289 performances
York and with the same 87 players as
The largest organization
Seats on sale Thursday. Mail orders
Popular Matinee Wednesday, 50c to $1.50

GRAND OPERA HOUSE—
11TH WEEK
Smashing Musi
Hit Starts This
FERRIS HA
and his big company
week of uninterrupted
ences. Walter De Leon's
T-h
Camp
Reappearance
WALTER De
as Bobby Short
With 182 Consecutive
dorsement of over
Campus" has achieved
history of stock
BIG SUCCESS OF THE
CAN'T AFFORD TO MIS
SEATS NOW SELLING
PRICES.
by getting

ORPHEUM THEATER—
MATINEE
THE STANDARD
Today—Positively Last Two
STARTING MATINE
MILO BELDON,
HAZEL CHAPPLE
& CO.
Presenting a Farcical Whirlwind, "What's the Matter With Father?" and Certain to Prove one of the Laughing Hits of the Season.
REDFORD & WINCHESTER
Who have "Juggled 'Round the World," made a good Living, Perpetrated Any Amount of Fun and are Back.
GALETTI'S SIMIAN CIRCUS
You'll agree with Mr. Darwin when you see how intelligent and clever these monkeys are "At the County Fair."
Last week of that Human Scream of Merriment,
Frank Tinney
Who is Truly "A Revelation in Burnt Cork," and Whose Like the Stage of Today Does Not Boast. The Funniest Act Ever Seen.
Orpheum Daylight
The Marvel of the Age. Shows
than Dark-house Pictured.
Every Night—10c, 15c, 25c, 50c.



Miss Anna Maria Klassen,
Louis Cleveland Joslin of Trenton,
yesterday at a pretty tea party.
will be among the
tions the next few
ides being the most
younger set. Miss
wedding to Silsby
e first on the cal-
has been decided
the home of the
C. A. Canfield of
Alvarado street.
younger sister of
assist as maid of
Caldwallader will
Thursday, Mrs. L
of Kingsley drive
large theater party
complimentary to
Later the guests en

Affairs of the Week and Coming Events in Society.



Miss Anna Maria Klassen,
[illegible]-Louis Cleveland Joslin of Trenton, N. J., was announced yesterday at a pretty tea party.



Alexandria, where a handsome centerpiece of violets and hyacinths was used.

Another affair at which Miss Canfield was the honoree was the Mason box party given by Mrs. A. C. Parsons last week. Jonquils adorned the table at the Alexandria, where refreshments were served.

—o—

Interesting News.

Probably the most interesting bit of news to stir the calm of the social sea is the engagement announcement of Miss Anna Marie Klassen, daughter of Mr. and Mrs Michael Klassen, to Louis Cleveland Joslin of Trenton, N. J. A number of Miss Klassen's close friends were bidden to a tea party yesterday afternoon at Hotel Alexandria, where, hidden amid a profusion of dainty pink rosebuds, were the announcement cards. Places were marked with corsage bouquets of the same blossoms. The wedding will occur in the spring in San Francisco, where the bride's parents will make their future home.

Miss Hazel Wilson of No. 1142 West Thirty-seventh drive will be the first hostess to compliment Miss Klassen, who will be kept busy until her departure for the North. Miss Wilson's party will be in the nature of a tea, and the most fetching of plans are being completed in honor of the affair, which will take place in a fortnight.

—o—

Miss Allen Chooses Date.

The bachelors are soon to lose another member. Miss Leola Allen, daughter of Mr. and Mrs. A. A. Allen of Gramercy Place, has chosen April 26 as the date for her wedding to Arthur Bumiller, one of the most popular members of the Bachelors' Club and to whom special honors are due for the success of the ball. The service will take place at 11 o'clock in Immanuel Presbyterian Church. A trip will be enjoyed before Mr. and Mrs. Bumiller will be at home to friends in this city.

—o—

More Good News.

Another wedding which society will approve is that of Miss Lou Winder and Lewis H. Allen, which will take place Wednesday evening, March 29, at the home of the bride-elect's parents, Judge and Mrs. Thomas L. Winder of No. 3201 West Adams street. Invitations were sent out Friday to relatives and intimate friends only. The attendants will be Mrs. William H. Joyce of Pasadena, who will assist as matron, and Dr. Herbert Allen of San Francisco, who will stand with his brother.

—o—

Miss Dickinson, Popular.

Another bride-to-be, who is enjoying a round of pleasant entertainment, is Miss Helen Dickinson, daughter of Dr. and Mrs. D. K. Dickinson, who is engaged to Jay Boothe. A bridge-whist party and kitchen shower was the delight of Thursday. The hostess was Mrs. Clarence Douglas Bricker, of No. 214 Rampart street. The young people, who composed the party, were: Miss Florence Bowden, Miss Florence Brown, Miss Marie Bobrick, Miss Marie Stockard, Miss Mary Richardson, Miss Mamie Packard, Miss Mamie Maier, Miss Clarise Stevens, Miss Barbara Burkhalter, Miss Olive Erdt, Miss Margaret Erickson, Miss Olive Trask, Miss Katherine Banning, Miss Madeline King, Miss Virginia Nourse, Miss Maude Howell, Miss May Rhoades, Miss Lois Salisbury, Miss Nora Dickinson, Miss Katherine Smith, Miss Ada Seeley, Miss Florence Wachter, Miss Helen Brant and Miss Nita German.

Thursday evening, Miss Florence Brown complimented Miss Dickinson and Mr. Boothe with a theater party at the Belasco, followed by supper at Hotel Alexandria. The party included members of the bridal party.

Miss Dickinson and Mr. Boothe are entertaining with a house party at Terminal Island, which will conclude the series of enjoyable affairs. Mrs. Starr Warson, sister of Miss Dickinson, is chaperoning the guests, who include: Miss Nora Dickinson, Miss Florence Brown, Miss Edna Bradford, Miss Fanny Todd Carpenter, Miss Olive Trask, Louis Granger, Dr. John Curran, Earl Boothe, Sterling Boothe, John Phelps, George Caeger and Franc von Tesmar.

—o—

House Guest.

Mrs. Dewitt of Ontario, Can., is the house guest of Mrs. E. W. Sandison of Hollywood.

—o—

Informal Party.

Mr. and Mrs. Charles Perkins Trantum of the Trebor, gave an informal party Monday evening, complimentary to Mr. and Mrs. Charles M. Carr and Miss Carr, who have returned to their home in Ocean Park. Bridge was enjoyed.

—o—

Informal Luncheon.

Mrs. Anna J. Hobbs of No. 104 North St. Louis street, gave an informal luncheon Thursday in honor of Mrs. Mary H. Lummis and her daughter, Miss Kybi Lummis, of Des Moines; also for Mrs. Josephine B. Read of Huntington Beach.

—o—

Theater Party and Tea.

The Misses Lucy and Katherine Clark, of No. 9 St. James Park, charmingly entertained yesterday afternoon with an informal theater party at the Mason and tea at Hotel Alexandria. The complimented guests were: Miss Elizabeth Wood, who returned recently from an eastern trip, and Miss Clara Fargo, who is the house guest of her grandmother, Mrs. George Wilson King, of St. James Park. Miss Fargo is here with her mother from New York.

—o—

Pleasant Party.

Mrs. Minnie Alger, of West Twenty-seventh street, was hostess at a recent box party given at the Burbank. The guests were: Mrs. Lewis Stanton, Mrs. J. W. Harris, Miss Lela Milligan, Mrs. Downer and Mrs. Mamie Alger. Tea followed at the Alexandria, where, in honor of the occasion, the table glowed with violets and jonquils.

—o—

Mrs. Stimson, Hostess.

Mrs. Willard Stimson of Hotel Alexandria entertained with a tea party of sixteen covers complimentary to Miss Achsah Stimson and Miss Katherine Kittinger of Seattle. The latter are guests of Mr. and Mrs. Ezra T. Stimson, No. 825 West Adams street.

—o—

Coming Affair.

Capt. and Mrs. H. H. Hemb will preside Tuesday evening at a theater party at the Belasco in honor of Ira D. Hunt of Columbus, O., National Commander of the Union Veterans' Legion, and Mrs. Hunt, who are visiting in Los Angeles. The performance was also enjoyed by Mrs. Mary Dunning, Mrs. Rena Whitfield, Mrs. Nancy Dean, Mrs. Mary Alf and Mrs. Mary Coffman. Supper was served at Christopher's.

—o—

Mrs. Henderson, Hostess.

A pretty luncheon in Hollywood Friday was given by Mrs. William Francis Herndon, of No. 128 Whitley avenue, in honor of Mrs. George Judd, who is enjoying the winter in this city.

—o—

Mrs. Rogers, Hostess.

Mrs. Edward D. Rogers entertained at her apartments Wednesday with a "500" party and luncheon. Red carnations and red candles were used. Prizes fell to Mrs. Walter V. Dysert, Mrs. Edward De Moland and Mrs. F. H. Kingman. Others enjoying the afternoon were Mrs. W. W. Powell, Mrs. G. E. Dalton, Mrs. J. H. Aagaard and Miss Kate Hall.

—o—

Noon Wedding.

At noon last Thursday, in the presence of immediate relatives and friends occurred the wedding of Miss Alice M. Conn, daughter of Mr. and Mrs. John B. Conn of Newark, O., and Dr. William M. Foster. Dr. Hugh K. Walker performed the service in the Immanuel Presbyterian Church. The bride was attired in her traveling suit of blue cloth and blue hat. The wedding marches were in charge of Miss King. Dr. and Mrs. Foster will reside, upon their return from a wedding trip, at No. 1834 West Forty-seventh street where they will receive after April 15.

—o—

Another Engagement.

Mrs. Robert Fiske Love of No. 2624 Budlong avenue announces the engagement of her daughter, Miss Mabel Virginia, to William H. Burnham, Jr., of this city. The wedding will be solemnized in May.

—o—

Thursday Luncheon.

Mrs. Ella Bamborough entertained with a luncheon Thursday in a downtown cafe. Mrs. Bamborough was assisted by her attractive daughter, Miss Hazel, whose engagement was announced to Ray V. Terry. The table was decked with jonquils, and yellow favors marked places for Mrs. Adeltha Carter, Mrs. Kate Brown, Mrs. C. M. Bamborough, Miss Vreda Ellmore, Miss Jessie Henthorn, Miss Mabel Latter, Miss Ida Wenrich, Miss Addie Lawson, Miss Ada Street, Miss Madeline Crabbe, Miss Maude Tettlebach, Miss Ruth Tettlebach, Miss Maude Fowler, Miss Blanche Fowler, Miss Alma Herberger, Miss Ethel Reaves and Miss Ethel Platt.

—o—

Mrs. Wilson, Hostess.

Mrs. Phillip D. Wilson will preside this afternoon at an informal tea party for Rear Admiral and Mrs. Hutch I. Cone. The guests will be entertained at the Phillip Wilson residence at No. 1944 South Union avenue.

—o—

For Bride-Elect.

Miss Helen Bushnell entertained at her home, No. 1863 West Twenty-fourth street yesterday with a card matinee, as a courtesy to Miss Wynette Bailey, who is betrothed to Ralph Ware. Pink roses and enchantress carnations beautified the rooms; Pink shaded candelabra and tiny pink gypsy kettles filled with bon bons and supported on tripods, completed the arrangement. Prizes fell to Mrs. Walter V. Dysert, Mrs. Edward De Moland and Mrs. F. H. Kingman. Others enjoying the afternoon were Mrs. W. W. Powell, Mrs. G. E. Dalton, Mrs. J. H. Aagaard and Miss Kate Hall.

—o—

Noon Wedding.

At noon last Thursday, in the presence of immediate relatives and friends occurred the wedding of Miss Alice M. Conn, daughter of Mr. and Mrs. John B. Conn of Newark, O., and Dr. William M. Foster. Dr. Hugh K. Walker performed the service in the Immanuel Presbyterian Church. The bride was attired in her traveling suit of blue cloth and blue hat. The wedding marches were in charge of Miss King. Dr. and Mrs. Foster will reside, upon their return from a wedding trip, at No. 1834 West Forty-seventh street where they will receive after April 15.

—o—

Another Engagement.

Mrs. Robert Fiske Love of No. 2624 Budlong avenue announces the engagement of her daughter, Miss Mabel Virginia, to William H. Burnham, Jr., of this city. The wedding will be solemnized in May.

—o—

Thursday Luncheon.

Mrs. Ella Bamborough entertained with a luncheon Thursday in a downtown cafe. Mrs. Bamborough was assisted by her attractive daughter, Miss Hazel, whose engagement was announced to Ray V. Terry. The table was decked with jonquils, and yellow favors marked places for Mrs. Adeltha Carter, Mrs. Kate Brown, Mrs. C. M. Bamborough, Miss Vreda Ellmore, Miss Jessie Henthorn, Miss Mabel Latter, Miss Ida Wenrich, Miss Addie Lawson, Miss Ada Street, Miss Madeline Crabbe, Miss Maude Tettlebach, Miss Ruth Tettlebach, Miss Maude Fowler, Miss Blanche Fowler, Miss Alma Herberger, Miss Ethel Reaves and Miss Ethel Platt.

—o—

Mrs. Wilson, Hostess.

Mrs. Phillip D. Wilson will preside this afternoon at an informal tea party for Rear Admiral and Mrs. Hutch I. Cone. The guests will be entertained at the Phillip Wilson residence at No. 1944 South Union avenue.

—o—

For Bride-Elect.

Miss Helen Bushnell entertained at her home, No. 1863 West Twenty-fourth street yesterday with a card matinee, as a courtesy to Miss Wynette Bailey, who is betrothed to Ralph Ware. Pink roses and enchantress carnations beautified the rooms; scores were kept on hand-painted cards. Invitations were accepted by Mrs. E. O. Edgerton, Mrs. Roland Paul, Mrs. Earl Eldridge Whitney, Mrs. Percy Merithew, Mrs. Grace Franks, Mrs. Walter Cordin, Mrs. Joseph Carlisle Wilson, Mrs. William Hays Stearns, Mrs. Raymond Hill, Mrs. Clarence Variel, Miss Edith Bailey, Miss Mary Currier, Miss Sue Van Wageman, Miss Meta Smith, Miss Hortense Jones, Miss Marguerite Seymour, Miss Helen McCutchan, Miss Eula Smith, Miss Hazel Childress, Miss Alice Atwell, Miss May Fisher, Mrs. Harold Fisher, Miss May Flint and Miss Helen Bettis.

—o—

At the Country Club.

Mrs. Percy A. Lane of No. 1231 East Forest avenue, entertained with a bridge luncheon Monday at the Los Angeles Country Club, in honor of Mrs. B. F. Burton of Madison, Wis., Mrs. E. B. Smith and Mrs. George E. Lichty of Waterloo, Iowa, and Mrs. Charles P. Bratnober of Minneapolis. Red carnations enlivened the table, and corsage bouquets marked places. Prizes were awarded to Mrs. Thayer, Mrs. A. C. Bratnober and Miss Florence Lichty.

—o—

To Receive.

Mr. and Mrs. Forest Stanton, who were recently married in the South, have returned to Los Angeles and are domiciled with the groom's parents, Mr. and Mrs. C. Q. Stanton of Whittier and Linwood. Mrs. Stanton and her daughter-in-law will be at home to friends informally the third and fourth Fridays of the month.

—o—

Visitor Honored.

Miss May Thomas, who is visiting here from Honolulu, was the honored guest at a theater party at the Belasco given by Miss Lois Wilson. A dainty repast was served following the performance at Hotel Alexandria, where the prettiest of decorations and place cards had been arranged by Herr Reichl. There were covers for Miss Eunice Dorland, Mrs. Cecil Rosenthal, Mrs. R. H. McLean, Mrs. Le Roy Prewett, Mrs. McClung, Mrs. P. O. Dorland, Mrs. Budd, Miss Edith Kelso, Miss Viola Henck, Miss Alice Kelso, Miss Cora Boettcher and Miss Helena Anthes. Miss Thomas and her brother, Will Thomas, left last evening for a three months' tour of the southern and eastern States.

—o—

For Miss Dickinson.

Complimentary to Miss Helen Dickinson and Jay Boothe, Mr. and Mrs. William H. Cline of No. 678 Wilshire Place charmingly entertained 100

Theaters—Amusements—Entertainments.

MASON OPERA HOUSE-- Broadway between 1st and 2nd sts. W. T. Wyatt, Manager.
ONE WEEK BEGINNING Tomorrow Night
Only Matinee Saturday
CHARLES FROHMAN Presents
Francis Wilson
In His Own Comedy Success
"The Bachelor's Baby"
Direct From a Season's Run at the Criterion Theater, New York City
"As Tender as 'Little Lord Fauntleroy' and Three Times as Funny"
Prices 50c to $2.00 Seats Now on Sale
Next Week---Beginning Monday March 20---Seats Thursday
WORLD'S BIGGEST MUSICAL COMEDY HIT
Woods, Frazee and Lederer's Phenomenal Furore
MADAME SHERRY
The musical sensation whose mirth has convulsed the nation and whose melodies have charmed the world.
"Every Little Movement Has a Meaning All Its Own"
Prices—50c to $2.00 Matinees Wednesday and Saturday.

PANTAGES THEATER-- Broadway bet. 5th and 6th. Unequalled Vaudeville
2 COMPLETE MATINEES TODAY
STARTING AT 2 P. M.
3 SHOWS TONIGHT 6:30 7:45 9:00
30—PEOPLE—30
5—SEA LIONS—5
Capt. Tiebor's 5 Marvelously Trained Amphibians
EMIL HOCK & CO.
In The Rollicking Comedy, "Mlle. Ricci."
CURRY & RILEY
Comedians, Singers, Clog Dancers
MLLE. ETHELEA & GIRLS
Singing, Dancing-Acrobatics.
10c—20c—30c
BOTTOMLY TROUPE
5 Daring Circus Mid-Air Performers
SWEDISH LADIES TRIO
Sweet Folk Songs of the Fatherland
TURRELLY
"The Talented Musician"
PANTAGESCOPE
Comedy Motion Pictures

SIMPSON AUDITORIUM-- L. E. BEHYMER, MANAGER
Tuesday Eve., Mch. 14; Friday Eve., Mch. 17
THE PIANIST YOU HAVE WAITED FOR
FERRUCCIO BUSONI
THE LION OF THE KEYBOARD
Seat Sale at Bartlett's 75c, $1.00, $1.50, $2.00 and $2.50

MOROSCO'S BURBANK THEATER-- MAIN ST. NEAR 6TH.
LOS ANGELES' LEADING STOCK COMPANY.
BEGINNING MATINEE TODAY
"The Warrens of Virginia"

"The Exclusive Specialty House for Feminine Apparel"
Myer Siegel & Co.
Will Open Monday March 13
in their temporary store at
445 South Broadway
NEW GOODS
Ready-to-wear Apparel
for
Women and Children
Tomorrow March Thirteenth we will be in a position to display the handsomest assortments in NEW, absolutely NEW, merchandise—ready-to-wear apparel for women, misses and children.
Garments that have just been received by special express—carloads forwarded to us from world-famous fashion centers, New York City and Paris, France, in particular, where our personal buyers are at present purchasing.
A warrantee for NEWNESS, new styles, in newest fabrics, newest designs, and the newest fashions, as everything, each and all is new. The renowned Myer Siegel & Co.'s attitude of correctness, quality and reliability is paramount in every article and the same moderate prices prevail.
To all readers and our regular patrons we cordially invite to inspect the following:
New
Suits for Women
Suits for Misses
Dresses for Women
Dresses for Misses
Waists for Women
Negligee for Women
Lingerie Underwear for Women and Children.
Children's and Misses' Coats, Tailored Suits, Dresses and Millinery.
"The Exclusive Specialty House for Feminine Apparel"

Exclusive New Millinery

The Marvel's showing of exclusive new millinery creations is the most comprehensive and distinctive in Los Angeles.
Every new creation that is ordained for summer popularity is here.
—the clever new hats—myriads of flowers—everything that contributes to the beauty of the new season's millinery.
Marvel Millinery
241-243 SOUTH BROADWAY.


Weaver-Jackson Company
Largest Hair Store and Toilet Parlors in the West
443 South Broadway
A Unique Toilet Service
Hairdressing
Shampooing
Manicuring
Dyeing and
Bleaching
Light, pleasant parlors—polite, skilled attendants—most modern facilities—are factors that unite in making a toilet service that is distinctly in a class alone in Los Angeles—a service the discriminating appreciate.
Exquisite new head bands, coral studded, $1.50—$2.50—$3.50

Never Hurt a Bit Dr. C. M. Horn, Dentist
301-2-3 Pantages Theatre Bldg. Los Angeles
DENTIST, 305½ South

SOCIETY.

guests with a dancing party Wednesday evening. The home was beautiful with acacia blossoms and jonquils, which were used in graceful profusion throughout the home. A pretty arrangement in the conservatory consisted of doves suspended among the roses and hyacinths; the pergola was lighted with hundreds of tiny lights. Mrs. Cline was assisted in receiving Miss Dickinson and Mr. Booth who stood beneath a miniature bride and groom, suspended from a canopy of greenery, by Miss Josephine Ihmsen, Miss Ella Gardner, Miss Virginia Nourse and Mrs. Harmon David Ryus. Mrs. Cline's parties are always delightful and characterized by originality. Mrs. Wallace Cahill Ayer of New York sang a group of bridal songs in honor of Miss Dickinson.

—o—

Returning Home.

Mrs. John Burg and Mrs. Mabel Johnston Gurriuez who have been guests in this city three months, left yesterday for their home in Ann Arbor, Mich.

—o—

Bride-elect Feted.

Miss Florence Green, whose wedding will take place next week, has been much feted during the last week. Yesterday Miss Edith Myers gave an after-dinner coffee spoon shower in her honor, at her home on West Thirty-fifth street. Those enjoying the function were Misses Gladys Green, Florence Parmalee, Alice Preston, Nita German, Lucille Zanders, Gladys Bridges, Dorothy Bosche, Buelah Wright, Gertrude Comstock, Inez Johnson, Lois Cook, Ruth Locke, Margery Freeman, Olive Berryman, Katherine Adkinson, Frances Vermilyea and Mrs. T. L. Green and Mrs. Edgar Wall.

Friday afternoon the active members and alumni of Alpha Rho Sorority entertained at their new sorority house, Thirty-fifth and Figueroa street, with a miscellaneous shower for Miss Green. The sorority colors, green and gold, were used in decorating. Hostesses for the afternoon were the Misses Florence Parmalee, Katherine Adkinson, Alice Preston, Nita German, Ruth Locke, Gladys Bridges, Inez Johnston, Evelyn Bowers, Lucille Zanders, Edith Myers, Frances Vermilyea, Gladys La Fetra, Katherine Taggert, Leona Gooch, Greta Hazzard and Ruth Butler.

Mrs. Fred Elijah of Cedar Rapids, who is a guest at Hotel Virginia, Long Beach, entertained recently at the hotel with a luncheon in honor of Miss Green. A large basket filled with violets ornamented the center of the table and corsage bouquets of the same flower were given as favors, which were tied with violet tulle. Covers were laid for the guest of honor, Miss Gertrude Comstock, Miss Shipman and Miss Patterson of Long Beach, Miss Beber and Miss Charlene Beber of Cedar Rapids, Iowa, and Miss Gladys Green.

—o—

House Guest.

Mrs. George Wright of San Francisco is the house guest of her aunt, Mrs. J. E. Seymour of West Adams street.

—o—

Birthday Anniversary.

Complimentary to the Friday afternoon Luncheon and "500" Club, also in honor of her birthday anniversary, Mrs. Al Stein entertained with a luncheon at her home, No. 639 Verbena drive, Friday afternoon. All the appointments were in pink and white. A large birthday cake ornamented the center of the table, on which was twelve candles. From the candles extended pink ribbons to each place to which were attached cards on which were sun-bonnet babies. Following luncheon, tables were arranged for "500" and prizes were captured by Mrs. Stephenson and the hostess. Members present were Mrs. A. Washington, Mrs. Andrew Swanfeldt, Mrs. Al Stein, Mrs. W. L. Reynolds, Mrs. Harry Donnell, Mrs. Dallas Jones, Mrs. Sidney Holman, Mrs. A. Stephenson, Mrs. Fred Myer, Mrs. Fred Germain and Mrs. Jack Rose.

—o—

East Orange Guests.

Mr. and Mrs. Rochester Drake of East Orange, N. J., are guests of Mrs. John F. Hanson, No. 2627 Ellendale place.

—o—

Returned Home.

Mrs. Lutz Von Frege, who has been abroad the last six months, has returned, and for the present is located at the Briggs apartments on Hope street.

—o—

Dinner Party.

In honor of Mr. and Mrs. W. F. Callender and Mrs. M. L. Bates and the Misses Della and Emma Bates, all of this city, who will leave on the 20th inst. for a six months' trip abroad, Mrs. Z. L. Parmalee entertained with a delightful dinner party at her home in South Pasadena, Friday evening. Yellow daffodils ornamented the center of the table, as well as the place cards, and covers were also laid for Mr. and Mrs. John N. Hunt, Mr. and Mrs. Harry Hunt, Mr. and Mrs. Joseph Coles, Mrs. Allie Coles, and the Misses Clara and Florence Parmalee.

—o—

Nevada Guests Return.

Mrs. Benjamin Armstrong and her daughter, Miss Nellie, are leaving today for their home in Deith, Nev., after six weeks spent in Southern California.

—o—

Revelers Club.

Mr. and Mrs. J. F. Herrington of Hollywood entertained members of the Revelers Club last evening, their home having been decorated with marguerites and ferns. Handsome prizes were awarded to Mrs. F. Webb, Mrs. Z. Thurston, T. Fitzgerald and F. Webb.

—o—

Returns to Home.

Mrs. Adolph Schutt, who has spent the last six weeks in Denver, where she was the guest of her father, has returned.

—o—

Mrs. Simpson Complimented.

Mrs. William Simpson of Sycamore, Ill., who is a house guest of her niece, Mrs. Robert Hardy, at Hotel New Maryton, was the complimented guest at a matinee party given yesterday at the Belasco, by Mrs. Nellie Meigs, followed by a pleasant hour at the Pig'n Whistle.

—o—

Coming Event.

Mrs. Frank McArthur, No. 144 Commonwealth avenue, will entertain with a bridge luncheon at her home next Friday afternoon.

—o—

Card Matinee.

Mrs. P. B. Speers, assisted by her daughter, Mrs. James Woodson, entertained the Los Angeles Monday Afternoon Bridge Club at her home in Oneonta. The long, graceful sprays of the yellow acacia were used to ornament the rooms where the card tables were arranged and, following the games, a buffet luncheon was served. Invited guests present were Mrs. James Anguish of Morrison, Ill., Mrs. O. B. Manchester, Miss Emma Taylor, and Miss Evans of Oneonta, and Miss Mildred Nelswender of this city.

—o—

Mrs. Ayer Honored.

Mr. and Mrs. C. F. Perry of No. 15 Chester Place were host and hostess

LOS ANGELES UNITED FASHION SHOW MARCH 16-17-18 1911

The Spring Fashion Show

16th, 17th and 18th

This week—Thursday, Friday and Saturday are the days chosen by the Dry Goods Merchants of Los Angeles to make their United Display of Spring Fashions. All the great Southwest will be interested in this event and, as the railroads are making special rates for the occasion, unprecedented crowds will be in attendance.

The best, the newest, the most exclusive in all lines will be on display. You are cordially invited to view the Blackstone exhibit.

"Onyx" Silk Hose $1.25

If the trade-mark "Onyx" is stamped on the toe of your stocking you have the best style and the best wearing stocking money can buy. See this week's "Onyx" attractions.

WOMEN'S PURE SILK HOSE—Knit with lisle thread heel, toe and sole to stand hard service. Black, white and a color to match every fashionable spring gown.
A most exceptional value $1.25
MEN'S PURE SILK HOSE, COLORS OR BLACK 50c
INFANTS' PURE SILK STOCKINGS, BLACK, WHITE AND COLORS 60c
—Main Floor—

Misses' Suits and Skirts

Misses and small women will count it a pleasure, rather than a task, choosing their Spring apparel from this new collection. Here are the assortments, the styles and the prices to meet every demand.

Smart Spring Suits $18.50 to $50.00
Particularly Complete lines at $25 and $27.50

Natty New Skirts for Misses

Separate skirts of fine hair lines in the popular light grays and tans; cream with narrow stripes; cheviots and tweeds in the fashionable gray stripes and mixtures, all tailored and finished in the most faultless manner.
Every price from $8.00 to $14.00.
—Third Floor—

Handsome Cream Serge

44 to 54 inch---$1 to $2 yard

Those seeking cream wool serge for their Spring suit need go no further than the Blackstone store. Our lines are complete.
Plain cream colors in all the popular wales or, cream with black, blue, green or gray chalk, or fine hair lines. Most exceptional values. $1.00, $1.25, $1.50, $1.75 and $2.00 yard.
—Main Floor—

N. B. Blackstone Co.
DRY GOODS
RELIABLE GOODS AT POPULAR PRICES

New Tailored Suits . . . $30
Important Monday Special



Here is Suit News to please all womankind. Not alone to please the purse, but to please in newness, in style, in workmanship, material and color. In short, to satisfy every whim. Such suits we are going to sell tomorrow. One glance at them will satisfy you that we have not exaggerated their merits.

They were made to our order by one of New York's most exclusive tailors, made from four or five models that have won popularity throughout the Eastern fashion centers, so, the styles are authentic beyond question. If your tailor could duplicate any one of them to your measure for twice the price you might consider yourself fortunate.

SERGES in fine French twills or the new wide wale; navy, black or cream.
FANCY SUITINGS in the popular light grays, tans and other fashion-favored spring shades. Fifty in the lot. Special Monday $30.00.
—Second Floor—

Beautiful Foulards 75c

You should not judge these new silks by the price quoted above, it doesn't do them justice—they are really worth much more.
The styles and colors are all new and popular and the designs are small, neat and tasteful—medallions, dots and pretty little figures. Blues in all the fashionable shades and browns and black and white are much favored.
Full 23 inches wide 75c
—Main Floor—

Longcloth Night Gowns
Specially Priced Monday

$1.25 and $1.50 styles 95c
$1.75 Gowns $1.25

Gowns so nicely made, and of such splendid materials, were never buyable at these prices before. It's a sample lot, but they don't show it in the least, they are as fresh and crisp looking as they were the day they left the factory. Lace or embroidery trimmed.



Millinery Comp

You are cordially invited to attend ... Spring Millinery. Besides the host ... adaptations of foreign designs from ... our present collection is rich in ... mous French artists as:

Marie Louise, Georgette, Reboux, ... Marie Crozet, Camille Roger, Louiseau, ... famous.

Flower Hats, Ostrich Hats, ... most aristocratic types.

—Second Floor—

Four New Tub G... Expressly for Mond...

Fancy Poplins 25c
Novelty checks and stripes in a ... colors. The usual 35c quality, 27-inch ... Monday .....

Dress Linens 60c
French Dress Linens in the popular ... Ecru, coffee, leather, navy, lavender and coral .....

Wash Foulards 35c
It would take an expert to distinguish ... mercerized goods from the all silk ... colors are practically the same. ... figures in blue and white. 27-inch ...

Dress Ginghams 15c
Fine soft Zephyr Cloths from a well ... Most beautiful assortment of plaids, all colors. 32-inch .....

Imported Wash Goods
In the finer, imported wash goods ... before have we seen such an array ... never such a variety of styles or ...
—Main Floor—

Guest Towels 25c
Guest towels of pure linen huck, ... clusive designs.
Special Monday .....
—Art Department, Third Floor—

Paris Decrees Coral

The wearing of precious corals is supremely fashionable this season---because of the decree of Paris that the soft, beautiful coral shades should predominate in spring and summer apparel.

The Brock & Feagans store has anticipated this coral popularity ---and is showing today the most important gathering of precious corals shown by any store in America.

There is probably no other gem that calls for so much technical knowledge and care in the selection as the coral---and it is, therefore, advisable and important that to secure gems of perfect quality and natural color, you rely on such a house as Brock & Feagans, where public confidence is safeguarded by the absolute exclusion of all questionable merchandise.

The Brock & Feagans department of stationery shows the newest and most distinctive ideas in correspondence papers and in every society stationery requirement.

Brock & Feagans
LOS ANGELES

Nobby New and Nifty Styles Values Way Below Any Shown In Previous Sales



It's a Sale Bargain-hunters will be talking about for months afterward. It's the kind of really good and up-to-date Millinery, not back-numbers, but actually the Newest and Best ... pean Fashion-makers. It is to such people as these that we say: Don't miss these ...

$7, $8 and $9 Hats
$5

$10, $12 and $14 Hats
$7.50

We Show Spring Styles That Are a Month Ahead of ...

Every Hat shown here is absolutely correct, and every Hat at its price is a genuine Bargain

ORIGINAL Sample Hat Parlor Trimmed ...

Room 204 Parmelee-Dohrmann Bldg., 444 S. ...

L. SAFTLER
Ladies' Tailor
Cleverly Constructed Suits and Coats.

Nsato
Complete Line
NIPPON ART AND DRY GOODS
833 South Broadway

Our Fine Old
Port Wine at $1 Gallon
Is a blood builder. Strengthening and invigorating.
GRUMBACH WINE CO.
643 CENTRAL AVE.

Exclusive Ladies' Tailors
A. GREENE & SON.
LOS ANGELES, CAL.
321-325 West 7th Street

A. SCHARF
LADIES' TAILOR
517 South Broadway,
LOS ANGELES, CAL.
Rooms 401-2-3-4. Home Phone F7001.

WALK A BLOCK AND SAVE DOLLARS
Berlin Dye Works
LEADING DRY CLEANERS



Mrs. Walter Scott Newhall,
...ined with a handsome dinner for officers of the navy.

...linery Comple...
...ordially invited to attend this ...
...illinery. Besides the hosts of ...
...s of foreign designs from our ...
...t collection is rich in specimen...
...nch artists as:
...Louise, Georgette, Reboux, Suzanne ...
...et, Camil'e Roger, Louisohn, Meyer ...
...r Hats, Ostrich Hats, Sailors and ...
...eratic types.
—Second Floor—

...ur New Tub Goods ...
...pressly for Monday Va...
...plins 25c
...y checks and stripes in a broad rang...
The usual 35c quality, 27-inch.
...y .....
...ens 60c
Dress Linens in the popular cream ...
...coffee, leather, navy,
...er and coral .....
...lards 35c
...ld take an expert to distinguish th...
...ized goods from the all silk fabric...
...are practically the same. Dainty lin...
...in blue and white. 27-inch .....
...ghams 15c
...ft Zephyr Cloths from a well kno...
...eautiful assortment of plaids,
...rs. 32-inch .....
Wash Goods
...finer, imported wash goods our ...
...have we seen such an array of ...
...uch a variety of styles or artistic ...
—Main Floor—
...els 25c
...owels of pure linen huck, stamped ...
...esigns.
Monday .....
—Art Department, Third Floor—



...the afterward. It's the kind of a hat ...
...t actually the Newest and Best from ...
...e say! Don't miss these BARGAIN-...
...d $14 Hats
...50
...Month Ahead of Dow...
...e Trimmed
...at Parlors
...ann Bldg., 444 S. Broadway
...HARF
...TAILOR
...roadway,
...ES, CAL.
...ne Phone F3091.
...SAVE DOLLARS
...e Works
...ING
...ANERS
M...
Bender...

...of Europe. They will visit Paris, Berlin, Munich, Rome, Naples and be present at the coronation of King George V, June 22. Dr. and Mrs. James Pomeroy and Mr. and Mrs. Mason will sail on the same steamer.
—o—

Pasadena Horse Show.

All is progressing merrily for the much-anticipated horse show to be given Thursday, Friday and Saturday at Tournament Park, Pasadena, by the Polo Club, and nothing seems to be lacking for its success. The entries are more than satisfactory. Many prominent ladies are to ride and drive, which will give charm and interest to the programme.

The boxes, many of which have been reserved before the actual seat sale, Monday morning, seem to be going like hot cakes. Among those who have already made reservations are: Howard Huntington, John B. Miller, Fred Elmer Wilcox, Mrs. Frederick Fairbanks, Mrs. M. S. Severence, Mrs. W. B. Meechon, Col. W. J. Hogan, Mrs. Frank G. Hogan, Mrs. Warren Barnhart, Frank Van Camp, Courtland Van Camp, Mrs. F. O. Wood, P. H. Smith, John H. Hobbs, C. C. Perkins, R. R. Blacker and A. C. Martin. Parking space for motors seems to be as popular as the boxes, and many automobile parties as well as box parties will be a feature of the show

Among the subscribing members are: F. A. Finney, W. A. Brackinridge, Ernest H. May, Lewis N. Merritt, Lloyd Macy, William R. Staats, H. H. Goodrich, John B. Miller, L. H. Farlow, Thomas Bradley, Henry Felton, John Perrin, W. L. Green, George C. Newbury, Laura S. Eddy and R. R. Blacker.
—o—

Emmons-Pile.

Miss Bessie Emmons of Pasadena and D. S. Pile of this city were married recently, the wedding being a quiet one. The bride wore her traveling gown of dark-blue cloth, with a hat to match, trimmed in pink roses. They left immediately for Coronado, where they will pass several weeks, and upon their return will make their home in this city.
—o—

Home From Abroad.

Mrs. Mary Howell and her brother, George F. Howell, who traveled abroad, are at home to their friends. They will be warmly welcomed back after their long absence.
—o—

Spanish Dinner.

Mr. and Mrs. Pioche Robinson entertained with a Spanish dinner at Casa Verdugo Wednesday evening, complimentary to friends from the North.
—o—

Shower for Bride-elect.

"Showering the bride" was the feature of an enjoyable afternoon Friday by Miss Gertrude Comstock and Miss Beulah Wright, at the home of the latter, No. 444 St. Andrews place, in honor of Miss Florence Green, whose marriage to Louis H. Witwer of Cedar Rapids, Iowa, will take place Wednesday at the home of her parents, Mr. and Mrs. Thomas Green, Hollywood. The appointments were all in pink, the bride's favorite color, pink enchantress carnations being used. The afternoon was enjoyed in making sachet bags of pink ribbon

...IETY.

...William Cahill Ayer ... pink-shaded candel... with pink roses rest... of the table; place ... painted with girl's ... used to meet the ... and Mrs. Charles ... Thomas Wood, ... Gen. and Mrs. ... Ken Katherine ... and Mr. Costello. ... presented by ... Kyle and Mr. Wood

...Sidwick has re... a delightful visit ... visiting in Mem... joined several ... with her cousin, ... Blue also ... Bill Lake.

...ding took place ... of Mr. and Mrs. ... 30 South Alvarado ... Charlotte Ada Ny... A. Anderson were ... Mr. and Mrs. ... their ... city their ...

...well and Dr. H. E. ... February 17 at ... by at home to ... 1 at No. 236 Hart...

...Bright Whist Club ... at Hotel Lankers... ...ary at the Masonic ... members include: ... B. Flint, Mrs. P. ... Hendricks and ...

...Knott of No. 236 ... entertained with a ... Wednesday, com... Mrs. William ... Mrs. Newell ... Mrs. John Newell. ... pink ribbons and ... enshrined in dec...

...who elected to pass their honeymoon at Del Monte. Dr. Mattison is a prominent physician of Pasadena, and both he and Mrs. Mattison are well known socially. Mrs. Mattison, who was an eastern society belle, has for several years passed the winter at Pasadena with the other members of her family.
—o—

Touring Europe.

Mr. and Mrs. M. C. Adler, Herbert C. Adler and Miss Marion A. Adler will leave April 10 on an extended tour

Barron & Co.
Ladies Tailor

Extraordinary Opportunity to Purchase Your New Easter Tailored Suits at Greatly Reduced Prices.

Rainy weather has made business slack for the past two weeks and we must keep our tailors busy. Every woman knows that there are times when great reductions can be secured in Tailored Suits. The rainy weather has brought about one of these times. We are willing to let you decide if this is not the case.

$75 & $85 Tailored Suits
For One Week
$55

When you wear a Barron suit you know there is no other make that would fit better or give better satisfaction.

BARRON & CO.
Ladies Tailor
424 S. Broadway, Suite 303 Broadway Central Building

IF YOU ARE LOOKING FOR QUALITY IN YOUR NEW SPRING SUIT

You Will Find It at DANZIGER'S.

Our suits speak for themselves and the STYLE and WORKMANSHIP cannot be surpassed.

In our large stock of IMPORTED materials, the NEWEST and most EXCLUSIVE patterns are to be found.

We also make HANDSOME WAISTS of the newest fabrics and in the smartest styles suitable to go with our high-grade tailor suits.

Material sold by the yard.

DANZIGER
432 SOUTH BROADWAY 432

Los Angeles Art Leather Co.
MANUFACTURERS OF
HAND BAGS PURSES BELTS
LEATHER NOVELTIES

Established since 1899 at 128 East 9th St., one block East of Main. Where their well known and unexcelled make of plain and hand-carved Leather Goods will be on sale at manufacturer's prices.

WE CAN MAKE ANY STYLE OF HAND BAG.
WE CAN MAKE ANY STYLE OF BELT.
WE DO ALL KINDS OF REPAIRING.
WE DO ALL KINDS OF SPECIAL WORK.
ALL KINDS OF LEATHER FOR SALE

J. W. Robinson Company
BOSTON DRY GOODS STORE

Other important store news in our adv. opposite Editorial page.

Sumptuous Evening Gowns

Tomorrow our window dressers begin on the display for the Fashion Show, and among the many indescribably beautiful creations will be:

Evening gown of black net, embroidered in gold and silver, over rose pink messaline, $135.00.
Evening gown of imported cretonne with overdress of Fillet lace and bands of apple green satin—a Hoffa model, $135.00.
Evening gown of white messaline with Royal purple flounce and bodice with chiffon and gold over drape, embroidered in Royal purple crystals and iridescent beads, $150.00.
Evening gown of coral messaline and chiffon over white satin; embroidered in gold and silver crystal; profusely trimmed with dainty lace; court train—a Perdoux model, $200.00.
Evening gown by Callot, a magnificent affair of apricot satin and copper colored net with jeweled garnitures, $250.00.
—Second Floor, front—

French Lingerie *Priced Surprisingly Low*

In THIS store French Lingerie is not bought through New York importers---our underwear buyer goes direct to the makers in France---there are no intermediate profits for you to pay.

The shipments received last week give us the most varied assortment we have ever shown. And as for VALUES, a look at the lower-priced garments will prove a revelation to those who believe really handsome hand-made garments are out of the reach of women of modest means.

Drawers $1.50 to $12.00. Skirts $3.00 to $50.00.
Corset Covers $1.25 to $8.00. Gowns $3.00 to $35.00.
Combination Garments $4.50 to $25.00.

Negligees, exquisitely beautiful creations, hand-embroidered in many dainty designs, $10 to $50.
—Underwear Dept., Main Floor, Rear—

Infants' Hand-Made Dresses

Hand-made dresses for infants no longer an extravagance for the rich---by buying them direct from their makers in France we place them in easy reach of people of limited means---

Dainty hand-made dresses in 6 months, one and two-year sizes at $1.50, $2.00 and $2.50—and more elaborate affairs at $3.50 to $15.00.
—Main Floor, Rear.—

$3 to $7.50 Pillows $2

Hand-embroidered pillow covers filled with floss pillows and finished with cord at $2 each because they are slightly soiled. Their unsoiled duplicates were sold at $3 to $7.50.

$1.25 Baby pillows with hand-drawn work covers interlined with pink or blue, 50c ea.

Bohemian glass nappies with or without handles—heart shape or round, $1 each.
Hand-painted bread and butter plates in a variety of dainty floral designs, $1 each.
25c for the "Quick Tea Maker," a remarkable little contrivance for making an individual cup of tea.
Embroidery lessons free when materials are purchased in our Art Department.
—Third Floor, Front—

Serviceable Suit Cases *At Low Cost*

Panama and cane suit cases---very light and durable---$2.25 to $6; sizes 14 to 26 inches.
—Left Aisle, Near Main Entrance—

J. W. ROBINSON COMPANY
235-239 South Broadway 234-242 South Hill Street

J. W. Robinson Company
BOSTON DRY GOODS STORE

If you cannot get to the store, let our Mail Order Department know your needs. —Just Inside Main Entrance—

Smart Coats for Misses

No store gives more careful consideration to the clothing of women than we give to misses' apparel.

We don't treat this branch of the business as a side-issue and try to worry along with meagre assortments.

Every style of coat, suit and dress Fashion favors for spring wear is here---and rightly priced!

But room today for only a mention of the new coats:-

Misses' full-length coats of light weight English Tweeds, serges and cheviots in navy blue, tans, grays, and black-and-white, some lined full length, some half length with messaline, $17.50 to $35.00.
Misses' Evening Coats of chiffon broadcloth, cloth-of-gold, pongees, and black satins, $20 to $50.
—Hill Street End of the Second Floor. Use Rear Elevators.—

French Waist Patterns

Our Embroidery Dept. is showing many uncommonly beautiful designs in French Point Embroidered waist patterns—all hand work—at $10 to $45.

And new designs in Maderia embroidered waist patterns at $5 to $15.
—Main Floor, Right Aisle.—

Ribbons for Spring Millinery

Plain ribbons, rather than striking novelties, have the call, this season.

4½-inch uncut velvet ribbon for millinery purposes, $1.50 yard.
6-inch satin ribbons in every shade suitable for millinery uses, 75c yard.
4 to 7-inch plaid ribbons for hat trimming, 50c to $1.50 a yard.
Black and white stripes and plaids—all widths—50c to $1 a yard.

More New Wash Goods

Among the last week's arrivals are:

27-inch Ottoman suitings, repps and poplins in white and solid colors, 25c, 35c, 40c and 50c a yard.
27-inch striped and cross-barred grenadines in white and solid colors, a splendid assortment, 50c and 60c a yard.
Broad variety of French ginghams, Scotch Zephyrs and the famous David and John Anderson ginghams in solid colors, checks, plaids and stripes, 25c to 60c a yard; 30 inches wide.
27-inch "Nub Voiles" in white and solid colors, 50c a yard.
27-inch French Plumetis in blues, tans, etc. — especially desirable for afternoon dresses, 50c a yard.
"Holly Batiste" — best in the market at the price, 15c a yard. Many high-class novelties in bordered effects by the yard and in single pattern lengths.

Inexpensive Drapery Stuffs

If you only knew how much more cozy your rooms could be made to appear by the use of a few dollars' worth of these fabrics!

New line of Bokhara Tapestry—"Arts and Crafts" designs in alazarine shades on linen colored grounds—especially desirable for door and window curtains, pillows, etc., 65c yard.
Direct importation of real Bagdad couch covers—double sided and hand-embroidered—at about the usual cost of imitation Bagdads. The $4.50 grade at $3.50, and the $6.50 sort at $4.50.
$8.50 Mosque curtains, $6.00 each.
Many new designs in Sun-fast fabrics for side drapes—positively will not fade, 75c to $2.00 a yard.
Pillow tops made from travelers' samples of upholstery fabrics, 50c, 75c and $1.00 each. All 25 inches square, so they are suitable for chair seats as well as pillow tops. $1 to $1.25 imported Scotch madras in many new designs 50c a yard; 48 to 50 inches wide.
—Third Floor, Rear—

J. W. ROBINSON COMPANY
235-239 South Broadway 234-242 South Hill Street



BERNARD
The Ladies' Tailor
Suite 304 Bumiller Building. 430 South Broadway

Sacrifice Sale
of High-Class Tailored Suits for one Week Only
$50 and $65 Suits for
$35 and $40

I have just received 500 patterns of the latest materials and intend to sell every one this week. I must keep my large force of tailors busy and the continuous rains have forced me to this sale.

No woman needing a suit can afford to miss this opportunity. Every suit regularly sells for $65 and $50, and will positively be sold for $35 and $40. At no place in the city can you secure such values in tailored suits.

Our suits are guaranteed to fit perfectly and are finished with the highest grade of satin and trimmings.

Every suit will be made in plenty of time for Easter.
Suite 304 Bumiller Bldg., 430 S. Broadway.

FOR QUALITY
GET YOUR NEW
SPRING SUIT
AT
Krystal & Co.
512 S. Broadway.

Suits made here talk for themselves and the style and workmanship are unsurpassable.

Every lady in Los Angeles is invited to call and inspect samples of our materials and examine examples of our work.

"Our Prices Can't Be Beat"

Don't forget the place—512 S. BROADWAY

Belle Claire *Belle Claire*
$1.00—Full Quart—$1.00.
For lovers of good liquors, Belle Claire is not to be equaled.
EDWARD MANSBACH & CO.
522 S. Spring Street
Phones F4213; Main 4213.

Imitation is the sincerest form of flattery. To imitate my advertising does not mean ability to duplicate my success.
Painless Dentistry

SOCIETY.

for the invited guest. At the close of the afternoon, a large clothes hamper, filled with miscellaneous shower, was presented to Miss Green, the parcels tied with pink ribbons. Following this, dainty refreshments were served. Those enjoying the afternoon were the Misses Gladys Green, Nita German, Alice Preston, Olive Berryman, Maud Dawson, Estelle Grannis and Edith Myers, and Mmes. T. L. Green, Edgar T. Wall, Milton Davidson, Robert Heffner, Chester Lawrence, L. W. Ensign, F. J. Elijah of Cedar Rapids, and Mrs. Lora Thomas of West Union, Iowa.

—o—

Bridge Affair.

Pink roses, arranged in an artistic manner, were used to ornament the apartments of Miss Ellen Hall at the Balboa Hotel yesterday, when she entertained with an enjoyable bridge party. The guests included: Miss Dulgney of Wichita, and Miss Walker of Covington, Ky., and the Misses Phillips, Jones, Bauer, Follett, Young, White, Parmelee, Doyle, Combe, Rogers, Morrison, Cline and McKinnie.

—o—

Leave for the Orient.

Mr. and Mrs. Thomas S. Foote left yesterday for San Francisco, where they will sail for China and Japan, stopping en route to Honolulu for several weeks. They expect to be absent several months.

—o—

Phi Gamma Upsilon Banquet.

The Theta Chapter of the Phi Gamma Upsilon National Sorority entertained with its annual banquet Thursday evening at Christopher's. The sorority colors, violet and gold, were carried out in decorating the table, violets and jonquils being used. The place cards were hand-painted, ornamented with the same flowers. Covers were laid for twenty. Miss Florence Gearheart of Chicago was present as a proxy for the National Sorority.

—o—

Luncheon at Levy's.

In honor of the Sunset Wilshire Bridge Club, Mrs. Arthur G. Munn entertained with a luncheon at Levy's Wednesday. A pillow of jonquils and maidenhair fern ornamented the center of the table. Covers were laid for Mrs. W. H. Hoskings, Mrs. David McCann, Mrs. Frank Strowbridge, Mrs. C. Castleman, Mrs. S. T. Eldridge, Mrs. C. H. McWilliams, Mrs. L. W. Albright, Mrs. F. M. Fullerton, Mrs. Jule C. Howard, Mrs. P. W. Croake, Mrs. A. Mills and Miss Bess Munn. Following luncheon, tables were arranged for bridge. A handsome coral neck piece was awarded to Mrs. O. J. Fullerton of Waterloo, Iowa.

—o—

Charming, Luncheon.

Mrs. John Richard Dobbins of San Gabriel entertained Wednesday with a luncheon at the California Club, complimentary to Mrs. Chester Wells, wife of Lieutenant-Commander Wells of the battleship Dakota.

—o—

Luncheon at Lankershim.

Mrs. Ada M. Dalton was the complimented guest at a luncheon given at the Lankershim Wednesday. Pink and white sweet peas with ferns were arranged in a large basket in the center of the table. The place cards were hand-painted, ornamented with the same flower, with the names of the guests in gold letters. Covers were laid for fourteen.

—o—

Thirty-fifth Anniversary.

An enjoyable affair of the current week was the reception and whist party given by Mr. and Mrs. James D. Brown, No. 143 West Forty-third street, Thursday evening at South Gate Temple, Thirty-third and Main streets, in honor of their thirty-fifth wedding anniversary. White and green were the colors used throughout in decorating for the affair, smilax, pepper boughs, daisies and callas entering into the artistic scheme. Four large wedding bells were also used. Assisting in the receiving line were Mr. and Mrs. Frank C. McArthur and Mrs. K. L. Kinney. Others assisting were Mr. and Mrs. C. D. Collins, Mrs. Edward Bins, Mrs. L. C. McKnight, Mr. and Mrs. J. W. Clark and Mrs. L. Wilcoxon. Vocal selections were rendered by Mrs. Theodore B. Payne and Mrs. M. Bacon. Following the games elaborate refreshments were served, and to a wedding march played by Mrs. Charles Rodner, who also presided at the punch bowl, a large wedding cake was brought in. About one hundred guests were present. Score cards, which were heart-shaped, and were used as favors, contained the pictures of Mr. and Mrs. Brown, taken in 1876 on one side, and in 1911 on the other.

—o—

To San Francisco.

Mrs. Fred Fay of Gramercy place leaves today for San Francisco, where she will visit her daughter, Mrs. Ira Campbell.

—o—

Grand Rapids Guests.

Complimentary to Mrs. L. McGrath and Mrs. I. Coons of Grand Rapids, Mich., who are spending the winter in this city, Mrs. Edward Robinson entertained with a violet luncheon and musicale at her home, corner of Harvard boulevard and Washington street, Wednesday. A large cut glass bowl filled with violets ornamented the center of the table, and daylight was excluded from the dining-room. Covers were laid for six.

—o—

To Visit Panama.

Mrs. C. S. Masters and Miss Delia Masters of Pasadena leave this morning for San Francisco, from which city they will sail to Panama, and then visit the southern republics. They will be absent several months.

—o—

Fourteen Covers.

Dr. and Mrs. Clinton E. Galloway of Hollywood gave a dinner of fourteen covers Thursday evening in honor of Mr. and Mrs. George W. Brown and Miss Gertrude Brown of Indianapolis, Ind. Others present were Dr. and Mrs. Hugh K. Walker, Rev. and Mrs. A. C. Smither, Rev. and Mrs. E. P. Ryland, Mr. and Mrs. Frank K. Galloway, Rev. Patterson and Frank Lavette.

—o—

Recent Wedding.

The wedding of Miss May Valine and Robert Richards was solemnized recently in St. Mary's Church, Boyle Heights, Rev. McManus officiating. The bride was attired in white broadcloth and carried a cluster of white roses. Mrs. Grimes assisted as matron of honor and Mr. Grimes was best man. Following the ceremony a wedding breakfast was served at the home of Mr. and Mrs. Grimes. The groom is a grandson of Dona Vicenta Sepulveda and a relative of the late Gov. Pacheco of California.

—o—

Mrs. Ayers Honored.

As a farewell courtesy to Mrs. Wallace Cahill Ayers of New York, Mrs. Charles L. Hubbard entertained with a bridge whist party and luncheon on Wednesday afternoon at her home, No. 1212 Orange street. The hostess was assisted in entertaining by Mrs. Walter J. Wren, Mrs. F. A. Corwin, Mrs. Frank A. Bowles and Mrs. Robert Schroeter. Those invited were Mrs. Robert Brunton, Mrs. E. J. Brent, Mrs. B. F. Blinn, Mrs. Charles Leland Bagley, Mrs. Frank Boswell, Mrs. A. K. Mrs. Carl Doran, Mrs. Frank Atwood, Mrs. M. W. Everhardy, Mrs. E. M. Guthrie, Mrs. Fred Gollum, Mrs. Ethel R. M. Graham, Mrs. George T. Hackley, Mrs. Jack Hammer, Mrs. J. M. Kelly, Mrs. Frank Jay, Mrs. Nettie Linkenbach, Mrs. Albert Mortensen, Mrs. Charles B. Nichols, Mrs. James H. Goodhue, Mrs. Franklin H. Nichols, Mrs. Charles F. Noyes, Mrs. Lester L. Robinson, Mrs. Brundige, Mrs. George Rector, Mrs. R. F. Skellinger, Mrs. Calvin Smith, Mrs. A. J. Sherer, Mrs. W. B. Lewis, Mrs. Ralph Hagan, Mrs. W. B. Palmer, Mrs. A. M. Squire, Mrs. Charles L. Higbee, Mrs. Zemansky, Mrs. Robert Smith, F. W. Strong, Mrs. Will Thayer, Mrs. Albert Whitney, Miss Spencer and Miss Depew.

—o—

Have Returned.

Mr. and Mrs. D. C. Norcross of San Francisco, the latter formerly Miss Irene Mocker, who was the house guest last year of Miss Louise Hauser of this city, have been spending their honeymoon in Los Angeles. In the course of their visit Miss Anne Bentley of No. 635 Hobart boulevard, entertained with a tea party in compliment to the attractive young bride. Mr. and Mrs. Norcross, who were domiciled at Hotel Alexandria, have left for their home in San Francisco.

—o—

Whist Club Honored.

Mrs. S. D. Parker of No. 1740 Hobart boulevard, entertained yesterday with a luncheon in compliment to members of the Magnolia Whist Club and a few guests. It was the first meeting of the year, and the home was beautifully decorated. Prizes were awarded to Mrs. Parker, Miss Ada Dryden and Mrs Will A. Jenkins. The party was enjoyed by Mmes. Dryden, C. F. Jones, C. B. McCollum, M. E. Spinks, Carl F. Shader, M. M. Symmes, W. C. Thornton, H. K. Van Horn, F. M. Van Horn, J. M. Norton, L. L. Vogel, S. C. DeLano and G. W. Maxon. On Thursday evening the ladies entertained their husbands at their annual evening party at the home of Mr. and Mrs. W. C. Thornton. Prizes were awarded to Mrs. M. E. Spinks, Mrs. M. M. Symmes, Mrs. Carl F. Shader, Mr. Shader, C. B. McCollum, and L. Frye.

—o—

Pleasant Affair.

The residence of Mr. and Mrs. J. R. Blaine of No. 1407 Crenshaw boulevard was the scene recently of a merry affair when friends of their son, Guy, were bidden to the home. Music and cards were enjoyed by the guests who included Miss Marie Baker, Miss Atala Browning, Miss Dorothy French, Miss Grace Pease, Miss Florence Kieth, Miss Irene Bruce, Mr. and Mrs. E. B. Kieth, Ralph Heywood, Frank Baker, Ralph Cochran, Clyde Pembrook and Arthur Vaughn.

—o—

Sorority Affair.

Members of the Entre Nous sorority of the University of Southern California entertained with a chafing dish spread at the home of Mrs. McNabb of West Twenty-sixth street, Miss Florence Seeley, Miss Pauline Lund, Miss Atwood, Miss Spencer, Miss Helen Charles and Miss Frances Smith were present as special guests. Later in the week members and friends enjoyed a dinner at Hotel Lankershim.

—o—

Club Affair.

Mrs. M. S. Kornblum of Wilshire boulevard had as guests members of the Paloma Club whom she entertained with a luncheon and "500." Prizes were won by Mrs. C. C. Cohn. Mrs. Eugene E. Cohn and Mrs. J. A. Murphy.

OUT-OF-TOWN SOCIETY

Pasadena.

NOTEWORTHY among the social functions of last week were the two large bridge parties given by Mrs. Phillip Lester Auten and daughter, Miss Cora Auten, of North Madison avenue at the Valley Hunt Club Tuesday and Wednesday afternoons. At the first function, which was given in honor of Mrs. George Hixon and sister, Miss Sue Kelleher, who are guests at Hotel Green, twenty-two tables were arranged in the reception hall and drawing-room. The rooms were attractively decorated with asparagus ferns and daffodils and the dining-room, where refreshments were served, was beautified by masses of pink carnations. Mmes. Robert Neustadt and John Visscher Eliot presided over the tea cups and the prizes were won by Mrs. Charles C. Perkins, Misses Florence Grosse, Abbie McHenry, and Miss Just at Hotel Maryland. At Wednesday's function twenty tables were provided for bridge. Mmes. Frances Swan and William Franklin Knight presiding in the dining-room and the prizes were won by Mmes. Helen Belford, Frank Gilcrist, Ernest Kennedy, George Guyer and Miss Irene Grosse. Upon each occasion several friends besides those engaged in the game were invited in for tea, making 200 society maids and matrons entertained in this charming manner.

Miss Gladys Gardner of East Colorado street was the hostess Thursday at a bridge luncheon given at the Valley Hunt Club for the purpose of formally announcing the engagement of her friend, Miss Mabel Virginia Love, daughter of Mrs. Robert Fiske Love of Budlong avenue, Los Angeles, and William H. Burnham, Jr., also of Los Angeles. Until recently Miss Love has been a resident of Pasadena. Covers were laid for intimate friends of the bride-elect, including Mmes. Edward Frye, Ralph F. Burnham, Walter M. Murphy, Allan Stelle, Remmington Olmstead, Clarence Austin, Misses Genevieve Stehman, Beulah Stannard, Cora Auten Margery Bolt, Ethel Hinds, Cordelia Stimson, Margery and Louise Derby of Los Angeles.

Miss Elizabeth McMechen of Oak-

Try This Home-Made Cough Remedy

Costs Little, But Does the Work Quickly, or Money Refunded.

Mix one pint of granulated sugar with ½ pint of warm water, and stir for 2 minutes. Put 2½ ounces of Pinex (fifty cents' worth) in a pint bottle; then add the Sugar Syrup. Take a teaspoonful every one, two or three hours.

You will find that this simple remedy takes hold of a cough more quickly than anything else you ever used. Usually ends a deep seated cough inside of 24 hours. Splendid, too, for whooping cough, chest pains, bronchitis and other throat troubles. It stimulates the appetite and is slightly laxative, which helps end a cough.

This recipe makes more and better cough syrup than you could buy ready made for $2.50. It keeps perfectly and tastes pleasantly.

Pinex is the most valuable concentrated compound of Norway white pine extract, and is rich in guiaicol and all the natural pine elements which are so healing to the membranes. Other preparations will not work in this formula.

This plan of making cough syrup with Pinex and Sugar Syrup (or strained honey) has proven so popular throughout the United States and Canada that it is often imitated. But the old, successful formula has never been equaled.

A guaranty of absolute satisfaction, or money promptly refunded, goes with this recipe. Your druggist has Pinex or will get it for you. If not, send to The Pinex Co., Ft. Wayne, Ind.

LARGEST DEPARTMENT STORE WEST OF CHICAGO

Hamburger's

BROADWAY, EIGHTH & HILL STREETS

Picture Framing at Half

A special that will be continued Monday. This sale, resulting from the accumulation of short lengths of high-grade mouldings—only enough for one or two frames of a kind—has proven an immediate success. We have taken this means of closing out these "remnants" and the response has been enthusiastic. Plenty of choice pieces left. Bring in your pictures or sizes.

Hamburger's Wi

While they are being decorated for [illegible] that will far eclipse anything [illegible] geles. In the meantime you will find [illegible] have enjoyed in our 450 feet of [illegible] throughout the house. Just as [illegible] teresting—they have merely been [illegible] setting. That's all.

A 35c-on-the-Dollar Purchase---the High[illegible] Stock of Mrs. H. Sullivan--Goes on Sale M[illegible]

MRS. H. SULLIVAN
DEALER IN
CHILDREN'S AND INFANTS' OUTFITS
AND LADIES' WEAR
ALL GOODS MANUFACTURED HERE
630 S. BROADWAY

Los Angeles, Cal. March 7, 1911.

A. Hamburger & Sons, Inc.,
Los Angeles, Calif.

Gentlemen:—

I hereby accept your offer of 35 cents on the dollar for my entire stock consisting of Embroideries, Laces, Hosiery, Women's Lingerie, Infants' Wear, etc.

Respectfully,

Henry Sullivan

We Bought at 35c on the Dollar. We Will Sell at That--- or Less. Yours Is the Benefit. Take Early Advantage. In Some Instances Quantities Are Limited!

No need to dwell on the dependable character, the exclusive style, or the thorough desirability of Mrs. Sullivan's stock. Hardly a woman in Los Angeles but knows the quality of the merchandise carried by the shop formerly at 630 S. Broadway. It's the prices will surprise—the seemingly incredible prices, made possible by the acceptance of our offer—as shown in the letter on left. There'll be many things here you will want.

Art Goods, Infants' Wear, Lingerie, Hosiery and Kindred Lines for Women and Children Are Included!

Read Every Line. Comparative Values Are Not Mentioned, But They're Surely Strong. Some Garments Slightly Mussed, But Quality Is There Just the Same.

Infants' Short Coats, of Bedford cord, with lace-trimmed capes. Most unusual values $1.98
Children's Drawers, of good quality muslin. Well made. Sizes up to 10 years, per pair 12c
Children's Petticoats, of good muslin, trimmed with wide ruffle. Sizes to 10 years 25c
Children's Flannelette Petticoats, in neat stripes, trimmed with ruffle. Exceptional at 25c
Infants' Sacques, of flannelette. Warm and comfortable. Extra bargains priced each 19c
Children's Aprons, of excellent white lawn. They will go quickly; specially priced 19c

Children's White Skirts and Dresses; an odd lot of extremely good values, at choice 48c
Children's Percale Aprons, come in pretty light colorings. Well made, seryiceable 25c
Infants' Bonnets, dainty affairs of China silk and white lawn, at one low price 25c
Knit Silk Shawls, in cream only. Convenient, comfortable and decidedly pretty 50c
Infants' Knit Sacques, mothers will pronounce them wonderful bargains, priced each 35c
Infants' Bonnets, of felt or bearskin, cleverly trimmed with ribbon. These go for 39c

Fine Brassieres, finished with lace and embroidery. Always sold for much more 75c
Women's Aprons, full length styles of good black sateen. Remarkably good values at 25c
Corset Covers, well made of excellent materials and daintily trimmed, only priced 29c
Women's White Petticoats, a special lot. Full length, embroidery trimmed, for 50c
Women's White Petticoats, trimmed with embroidery. Styles and qualities that will please $1.00
Women's Gowns and Combinations, of dainty cross bar materials, embroidery trimmed $1.00

Sullivan Art Linens 45c
Worth Up to $1.50
They include fine spachtels, Austrian squares and large renaissance doilies. Beautiful designs and fine qualities. Only a limited number and selling will be brisk, so come very early!

Neckwear, Etc., at 10c
Regular 35c to 75c Values
Beautiful hand embroidered turnovers and novelty neckwear in silk and lace. The assortment also includes cream Oriental wash veils and dainty Swiss handkerchiefs. A rare opportunity to save!

2 Lots of Sullivan Laces

Just two of many attractive specials. Fine laces—the kind for which the Sullivan establishment was justly famed.

LOT 1—An immense assortment of fancy bands and Oriental laces, also many pieces of demi-flouncing that would ordinarily sell at up to $1.25, at yard 25c

LOT 2—Novelty garnitures, fichus, festoons, silk laces and applique chiffons that range in value from $3.50 to $10 each, while they last, yard $1.00

The Sullivan Embroideries
Three Extra Special Lots At 10c, 15c and 35c a Yard

Embroideries purchased by Mrs. Sullivan for exclusive uses. Qualities so fine and patterns so daintily beautiful that they may well be called Art Embroideries! Many exquisite matched sets are also included.

—At 10c
Baby embroideries—edges and insertions, the finest of cambrics and chiffon Swiss. Qualities that sold up to 50c a yard. Only a limited quantity.

—At 15c
Matched sets on finest chiffon Swiss, dainty handloom cambrics and nainsook embroideries. Many wide flouncings. They sold formerly at 50c to 75c yd.

—At 35c
Some of the finest embroideries made on handloom St. Gall chiffon Swiss—patterns that are actually worth up to $4 a yard. Wonderful values, limited quantity.

Sullivan Knit Under

Mrs. Sullivan's department of Knit Underwear for [illegible] especially high-grade. Catering to the most exclusive [illegible] the best qualities. These are what we offer Monday [illegible] low prices. Some lots are limited, so early shopping [illegible] you.

Women's Vests Especially

AT 12½c Women's Swiss ribbed white cotton vests with low neck and no sleeves. Taped neck and arms. Extra qualities, low priced for Monday.

AT 17c —or 3 for 50c; fine Swiss ribbed Egyptian cotton vests for women. Low neck, sleeveless style. Silk tape at neck. Beautiful quality.

AT 21c [illegible]

AT 25c [illegible]

Women's Mercerized Vests; plain pink or blue, or [illegible]
Women's Union Suits; fine wht. ribbed; low neck, [illegible]
Children's Vests; long or short sleeves; or knee or [illegible]
Children's Union Suits; low neck, sleeveless; tight [illegible]

Very Low Prices on Notions from the Sullivan

Hooks & Eyes; blk. and wht., gross 1c
Pants Buckles per box for 1c
Pants Buttons per box for 1c
Corset Steels; black; each 1c
5-yds. Velveteen Skirt Binding 2c
9-yds. Bone Casing for 2c
2½-yd. Gray Corset Laces; doz. 2c
Dress Stays; all colors, doz. 1c
Metal or Jet Buttons; card 5c
4-yds. English Tape for 5c
Stocking Darners priced at ... 3 1-3c
25c Fancy Hat Pins; each 5c
Hair Pins; asstd. sizes 6c
25c Shirt Waist Belts for 5c
Fancy Finishing Braid; bolt 6c
German Silver Thimbles; each 10c
Up to 75c Pearl Buttons; card 10c
Shirt Waist Shields; 2 pair 25c
Coat Shields; brown; pair 15c
Guaranteed Shields; 3 pairs 50c
Silk Hose Supporters 25c
Dress Snaps; blk. or wht.; strip ... 15c
Ironing Wax; wood handle; each .. 1c
Darning Cotton; mercerized 5c
White Corset Steels; special 10c
Shoe Horns now at ..... 2 for 5c
Bouquet & Veil Pins; pearl 5c
Nickeled Safety Pins; 5 cards 10c
Hat Elastic; best quality 5c
Button Hole Strips; each at 10c
Fine Pearl [illegible]
Button Thread
Beauty Pins
100-yd. Spool [illegible]
½-lb. Dressmakers [illegible]
Emblem Sets
10c Wht. Ruby [illegible]
Patent Hat Pins
Asstd. Safety Pins
Collar Buttons

The Fash[illegible] Blaze Wi[illegible]
It will be [illegible] Exhibit ever [illegible] be a glorious [illegible] cepted mode[illegible] Summer that [illegible] Angeles Under[illegible] event to be [illegible] remembered. [illegible] arations are [illegible] magnificent [illegible] There's a trem[illegible] lover of beauty [illegible]

Reduced [illegible]
Will be [illegible] and 18, good [illegible] your out-of-[illegible] It's the best [illegible] for a trip to [illegible]

Free Dem[illegible] On Fi[illegible]
An expert [illegible] to cut and [illegible] lect. No charge [illegible] that you buy [illegible] store. Investi[illegible]

Odd Lin[illegible] Stockings
Worth Mak[illegible]
There are [illegible] cotton with [illegible] with white or [illegible] and Richelieu [illegible] ings all of [illegible] strength and [illegible]

Dr. Theodore Fullen
DENTIST
(Formerly of the Byrne Building)
Permanently Located in Suite 300 Pantages Theater Building

J. J. SCHUFFMAN & BELLER
Tailors-To-Women
All Kinds of Coats—Street, Calling and Fancy Costumes
Ninth Floor, Suite F, 640 S. Broadway, Los Angeles, Cal.
Phone Home A 1850.

Typewriters Rented---$5 for 3 Months
Every machine is guaranteed to be in fine working order, and will be kept [illegible] during the term of rental. Initial payment allowed to apply if purchased.
We also have for sale a fine line of Rebuilt Machines of all makes on which you can save 50 to 75 per cent. Year's guarantee. Send or call for catalogue.
[illegible] Typewriter Machine Co., 120 South Broadway.

LARGEST DEPARTMENT STORE WEST OF CHICAGO

Hamburger's

BROADWAY, EIGHTH & HILL STREETS

"Big Ben" Clocks Are Selling Fast! A New Supply of Hamilton Watches!

...burger claim of always being "first in the field" with late novelties, merchandise that is ...ed by manufacturers as "not sold by department stores," etc., etc., was strengthened by ...Ben" clock announcement last week—and the sales have been beyond our expectation. ...in this he in every instance, Hamburger's are first to show the really "new" things. ...determined to serve you best—to have what you want—no matter what it is, INVARIA... ...and right now are planning for some surprises in this line in the near future.

Try Our Expert Chiropodist --Dr. Collier--Second Floor

He is well known as the manufacturer of the Collier Corn and Bunion Shields. He does not "whittle" corns, as is the method generally used by others, but absolutely extracts them without pain, charging no more than is usually asked for the "whittling" which only gives temporary relief.

See our special ad on opposite page for details of an unusual purchase--then attend the sale Monday morning!

5,000 Worth of African Ostrich Plumes to Go for $10,000



We Import Direct. That's Why We Can Sell at Prices That Mean Savings of Really One-third

An event that women will hail with the liveliest enthusiasm, for plumes were never more popular than they will be during the coming season, and richer plumes than these were never offered at such savings! All are carefully selected male bird feathers, which insures their superior gloss and durability. You will note also that they are extra wide and have magnificently heavy heads. Just the sort of plumes to give character and distinction to any hat on which they are used. Economical, too, for a handsome hat will require no other trimming, and they can be used over and over again. A really good plume is an excellent investment, and these cannot be surpassed. On Second Floor.



Both French and Willow Plumes Included in This "Great One-third Saving" Sale

...Plumes of Exceptional Quality; Black, White, Colors; Only $1.95
...h Plumes in Black, White, or Colors; Unusually Low Priced at . . . $3.50
...n. French Plumes in Black or White; 8 Inches Wide; Price Only $6.95
...eautiful French Plumes in Black or White, 21 Ins. Long and 9 Ins. Wide . $9.95
22-in. French Plumes in Either Black or White; 11 Ins. Wide; Priced at . . . $15
Rich French Plumes, Black or White; 23 Ins. Long and 12 Ins. Wide for . $19.50

17-in Willow Plumes, Black or White; Full 13 Ins. Wide; Special at $4.95
20-in. Willow Plumes, Black or White; 16 Ins. Wide; Beauties at $6.95
21-in. Willow Plumes, 18 Ins. Wide; These in Black or White; Low Priced . $9.95
Handsome 22-in. Willow Plumes That Are 20 Ins. Wide; Priced to Sell at . . . $15
23-in. Willow Plumes; Extra Quality in Black or White; 21 Ins. Wide . . . $19.50
Yard Long Willow Plumes 24 Ins. Wide; Black or White; Very Heavy $29

...of Lingerie Waists at $2.50

...s That Will Appeal to Particular Women at Once

...; clever and original designs; exquisite models in all-over Eyelet ...s or fine lingeries with lace or embroidery trimmings. The fame ...burger waists is established—these are beyond their standard of ... All fresh from their wrappings—waiting for you. Second Floor.

...g Leading Silks Lower Than Their Regular Prices

...tion of how we undersell and out-value in Silks! 1911 ...d weaves which show every passing whim of fashion, ...ique tone and shade. They're superb!

...Taffeta, chiffon finish. A crisp, ...with lustrous finish. **75c**

...d. Peau de Soie—A rich quality that ...s right to lead in favor. **98c**

...Messaline, now so much de... ...extremely smart one-piece ...d white. Low priced at .. **50c**

...Messaline in all the very latest ...An excellent quality **75c**

Black Satins

—that are to be in such great demand for suits, street dresses and handsome gowns this season. Three leaders here for Monday.

36-in. Satin Duchess; all silk and very lustrous; yd.....$1.50

36-in. Satin Duchess; pure dye and extremely rich; yd....$2.00

36-in. Satin Francaise of exquisite quality priced.....$2.25

...t Boys' Suits Yet at $5.00

...s of Full Cut Knickerbockers with Each

...ys as well as their mothers will heartily approve for their dashi... ...fine materials and perfect making! Of wool mixed cheviots and ...stripes and mixtures. Coats are serge lined and have the unbreaka... ...Double breasted. 7 to 16 years. Second floor.

...Open-Stock Dinnerware Goes at HALF PRICE!



China is constantly getting broken despite the utmost care, and this affords a welcome opportunity to replace missing pieces. American and English semi-porcelain in Royal Blue, Forget-me-not, gold scroll, pink, floral and other designs. Basement.

...Dishes, to go at 33c
...Nappies, repriced to 25c
...Nappies, special at 38c
...Dinner Coffees, doz..75c
...Soup Plates, dozen ..70c
...Plates, in this sale 75c
...Dishes, special, doz..$1.45
...Plates, repriced, each...68c
...Tureens, special at ..63c
...Vegetable Dishes ...25c
...Platters, now for 43c

30c Deep Bowls, repriced to only 15c
25c Oyster Bowls, here at 12½c
$1.00 Water Pitcher, special at...50c
45c Spoon Holders to be sold for 23c
25c Creamers, Monday's price ..12½c
$1.20 Covered Butter Dishes 60c
35c 6-Inch Bakers, to go for 18c
22c Double Egg Cups, special...11c
$5.95 Soup Tureens, repriced...$2.98
$1.85 Round Casseroles.....93c
25c Oatmeal Dishes, now only 12½c



Suits That Show "Expert" Man-Tailoring in Every Line, Surprisingly Priced!

Character of materials and trimmings;--up-to-date cut and perfection of fit, show them to be worth infinitely more than these prices! Alterations by experts--guaranteed to please.

Jaunty Suits at $15.00

Ever-so-many reasons for the excellence of these suits; satin lined coats of proper length, graceful skirts, etc.

Unrivaled Line at $20.00

24 to 26-in. coat models; beautiful materials in fashionable colors; trimmings and linings **the best!** Choose early.

Handsome Ones for $25.00

Plain tailored suits in smart weaves and colors. Newest style ideas embodied in cut and finish. Extra values at $25.

"Different" Models at $30.00

Originality in every line; dozens of models showing the very latest suit materials, colors and trimmings, only $30.

Ask to see our exclusive tailor-made and semi-fancy gowns of finest imported fabrics. Also the rich black satins that are so much demanded. Prices range from $40 to $100

Men's Worsted Undergarments 75c

Of the Quality Chosen by Men Who Wear the Best

Medium weight, derby ribbed, in natural, ecru and novi. Shirts well finished with satin facings; drawers have deep sateen waist band and draw straps. Shirts in sizes 34 to 44; drawers, 30 to 42. You'll like the fit of them—and their wearing qualities. Monday get them for 75c per garment. Main Floor.

Interesting Wash Goods News from "Aisle of Cottons"

For summery frocks the materials just coming in are prettier than ever! At these prices one's whole wardrobe will cost little. Main Floor.

At 25c Some Exceptional Wash Goods Values

Dress Linens, highly mercerized. All new solid colors for pretty summer dresses.

Scotch Zephyr Ginghams in many beautiful plaid effects that are very new.

40-in. Batiste—A soft mercerized cloth in solid colors; latest shades.

Leno Voiles — Self colored stripe with open work effect. Ideal fabric for summer.

Mercerized Poplin that will wash well. Full new line for skirts and suits.

White Swisses and Lawns in sheer summer weaves; dotted and figured effects; yard..... **9c**

Fancy Batistes in floral and figured effects. Large variety of the latest patterns..... **10c**

Glasgow Dress Linene; a new, beetled finish material for outing suits. All colors at.... **12½c**

White Dimities in large or small checks and stripes. Extraordinary quality for..... **12½c**

Self-Color Stripe Voiles—The small corded stripes that are especially smart. Yard..... **19c**

Imported Japanese Crepe for house and children's dresses. Checks, stripes, solids..... **20c**

Bordered Lawns—40 inches wide. Dozens of patterns that you have never seen before..... **29c**

Sheer Dress Voiles in all the season's new shades. Most popular indeed. Low priced at.. **30c**

Fancy Voiles—Among them some unusually pretty stripes and plaids. Special at yard..... **35c**

Novelty Dress Nets—These make up into extremely handsome dresses. Floral effects..... **50c**

Fine Hair Goods at Little



Women who would know the latest styles will keep in touch with our Hairdressing Department where every operator is abreast of the Fashion. Coiffures are studied and adapted to faces best suited to wear them. The Manicuring Department is equally as proficient. Prices very moderate. Second Floor.

24-in. Sanitary Hair Rolls; fine, washable..29c
Hair Nets of silk; large size.....8 for 25c
$4 Cluster Puffs; gray excepted.....$1
$5 Cluster Puffs; fine, naturally curly hair $3.50
$5.00 and $6 Switches; natural wavy hair in all shades but gray.....$2.95
$10 Switches of first quality natural wavy hair. All shades; a few grays, $5.00
Manicuring done by most expert operators in the city. Price here.....25c
$1.00 Facial Massage with the Vibrator. Try one here Monday for.....50c
Scalp Treatment by experts; regular charge is $1—Monday.....50c

One Hundred Visiting Cards Printed for 25c

On these we will put your address if you wish it. Also engraved cards from your own plate for **50c per 100.** Our work is of the very highest order and satisfaction is guaranteed. See us for embossing and high-class pen work. In whatever line you are interested you'll find our prices very moderate. Main Floor, near south elevator.

...gs for the Porch

...kle-Use and the Summer Cottage

...Grass Matting Rugs and Squares of finely, ...prairie grass. Perfectly reversible and very ...in artistic greens, browns and blues. They'll ...of summer. Third Floor.

...at $1.25 ... 36x72 at $1.80 ... 4½x7½ ft., $3.50
... 6x9 ft. ... 6x10 ft., $6.50 ... 9x12 ft., $8.00

...d Hickory" Furniture

...e, Appropriate, for Porch or Lawn

...Martinsville make that is the ex... ...of honest, careful, artistic craft... ...hand-tied bark of seats and backs ... There is not a splinter or nail to ...clothing, a faulty mortise, nor a ...or varnish to blister or peel ...Floor.



...Arm Chair $2.75
...Well made, pleasing and ex...
...A Rocker to Match, $3.85
...Arm Rocker $3.00
...Solid oak back and seat. A ...style.
...$3.75
...Arm Chair
...Rocker model. ...brothers
$4
...$4.75
...Stained $3.25

Underpriced Basement

Shop Here Monday — *Scores of Bargains*

Limited space lets us mention comparatively few items. See those unadvertised!

Remarkable Undermuslins Monday at 48c

A really wonderful lot of undermuslins at a phenomenally low price! Combinations, Gowns, Petticoats and Drawers, of good materials, well made and prettily trimmed. Can you afford to make them, when you can buy these for so little?

Women's $3.50 Oxfords Shoes and Pumps, $1.95

Not factory checks or damaged goods, but every pair perfect and made by the leading manufacturers of the country. Nearly every wanted leather and an almost endless variety of styles. Button or lace, heavy soles or light. All sizes.

85c White Swiss Curtains, slightly mussed, 36 in. wide, 2½ yds. long. Ruffled or bordered, pair 49c

New Spring Suits $12.48

Description Cannot Do Them Justice



Just the nobbiest, jauntiest tailored styles you'd care to see! Note the new braid-trimmed Charlotte Corday collar on one of the models in sketch, and the long rever with artistic touches of black satin. There are white and hair line serges, shepherd checks and other smart weaves. Sizes to fit every woman and models you are sure to vastly admire!

Pretty Net Waists At Only $1.69

A rare opportunity for women to get an extraordinary waist value! Of white or ecru trimmed with two wide panels of lace and self colored satin buttons. Cuffs and collars are of lace too. Dainty, dressy waists that are serviceable as well as pretty. Unusual bargains!

Women's Neckwear—dozens of styles. Actual values 25c and 35c. Maline and other bows, jabots, lace and ribbon novelties in charming variety. Time to lay in a supply of pretty conceits... **19c**

Attention Men!



Genuine $3.00 Razors 79c

Your Money Back Without Question If Not Satisfactory---We Guarantee Them

Concave or hollow ground. A well known brand made of the very finest steel. Genuine $3 values!—the regular price is stamped on them, but they will go at this low price to acquaint men with the merits of our cutlery department. They will be demonstrated, honed and stropped by an expert who knows them thoroughly. **Tested before your very eyes.** Near the Eighth street door.

A New Sewing Machine Club Offer For March

$1 ***Down and the machine you select is delivered, then $1 a week till balance is paid, are the terms we offer for one month only.***

A 10 Year Guarantee and Insurance Yours—fully protecting you against loss or damage on account of wear, tear, fire or water. If anything gets wrong with your "Angelus" we fix it at once. The "Angelus" is made by experts of very best materials, and is perfect in every detail.

The "Angelus Grand" at $29.50—is one highly commendable model among many others. Cabinet work of hand polished quartered oak. Has automatic lift and drop, ready adjustment and is ball bearing throughout. Let our expert explain its merits to you.

SOCIETY.

(Continued from Sixth Page.)

noon with a small bridge party. ose present were Mmes. Anson sk, Luther Kennett, Misses Grace eenwood, Marion Morgan, Margaret ers, Edith Edminson, Alice Earley, sie McCament, Katherine Wadsrth and Grace Vedder.

Mrs. David L. Van Slyck of South Molino avenue entertained Monday th a luncheon at Hotel Maryland uch was arranged in honor of Miss ther and Miss Polly Hughes of est Philadelphia, who have been ests of Mr. and Mrs. F. H. D. anks of Monterey road several weeks d who are now guests of Mrs. J. B. lantine of Ocean Park. Covers re laid also Monday for Mrs. Banks, isses Patty Phillips, Marion Hamlin, Marion Sharpe, Cordelia Stimson, lizabeth Childs, Margaret Sherk, cChesney, Ruth McChesney.

Mrs. Thaddeus C. Jones of Oak noll gave a prettily appointed aftnoon tea Tuesday complimentary to rs. Robert Freeman, and Mrs. Saunrs, Mrs. Lindke and Miss Saunders St. Paul. Assisting in entertaining ere Mmes. David B. Gamble, omas Snowdon Tompkins, Henry B. ehman, John Gilber Blue, Maynard rce Thayer, William Nash, Hanrd Lockwood, Webster, Cole, Drake, isses Huggins and Lee. One hunred matrons and maids enjoyed this easant hospitality.

Mr. and Mrs. Fred Elmer Wilcox of uth Orange Grove avenue entertained esday evening with a dinner in hon- of Mr. and Mrs. Harry Gray, who lebrated their wedding anniversary that date. Covers were also laid for r. and Mrs. Harrison I. Drummond, r. and Mrs. Charles D. Callery, Mr. d Mrs. William Park and Mr. and rs. Charles Sumner Eaton.

Mr. and Mrs. Frederick Weyerhauser d Mr. and Mrs. W. J. Jewett, who are ending the winter here, gave a dinner onday at Mr. Weyerhauser's tempory home on South Grand avenue mplimentary to Mr. and Mrs. F. E. ckman. Covers were laid for ten.

Mrs. Ford Brown of New York avee was the hostess Thursday afteron at a pleasant gathering of the omen of Altadena Circle and the occasion was given unusual interest by e presence of a number of Pasadena omen, among whom were Mmes. John akewell Phillips, H. Page Warden, C. Perkins, Benj. Folsom, Clayton H. arvey, Wm. C. Baker, Walter L. Wotrns, J. Condit, Thaddeus Lowe, m. Knight, Henry T. Fuller, Leslie E. arned, C. S. Byington, H. H. Trowidge, Kenneth N. Avery, Henry Newr, Misses Meeker, Lowe and Phillips. The Valley Hunt Club was the scene a large gathering last evening when ub members and friends filled the allroom auditorium to witness an exhibition of living statuary arranged Misses Marjorie Sinclair and Grace lark of the entertainment committee hose posing were club members and he famous pieces of ancient and modrn statuary were artistically and accurately reproduced. After the stage rogramme refreshments were served the dining-room and dancing was njoyed later. There were 100 guests.

Mrs. Frederick L. Brown of West alifornia street entertained quite informally Friday afternoon with a thimle party given in honor of Mrs. Levi isk, who has recently returned from n extended stay in Europe.

Mrs. James E. Parker of East Colorado street gave a bridge luncheon hursday, when covers were laid for ight.

Miss Baugh of Franklin avenue gave prettily appointed dinner Tuesday vening in celebration of her birthday nniversary. Covers were laid for lisses Edith Roberts, Louise Gill, Pearl ndres, Alma Cobb, Kate Austin, Grace hutt, Lulu Hardin, Anna Jones, Evelyn McKee and Grace Fisher.

Mr. and Mrs. Thomas Bradley of orth Orange Grove avenue entertained uesday evening with a dinner complinentary to Mr. and Mrs. Edward Swift f Chicago, who are at Hotel Raymond. overs were laid for ten.

Mrs. George Howard of Oakland venue was the hostess Thursday aftrnoon at a bridge party, assisted by rs. Lewis Ayers, who is spending the inter at La Casa Grande. St. Patick's Day was suggested in appointents and decorations and the tea taole, where refreshments were served, vas presided over by Mmes. Zug and lexander. Among the guests were lmes. Charles D. Callery, Henry Vi- as, Philip L. Auten, J. D. Boyle, Robrt Boyle, Edward McPherran, Levi J. Pinke, George Dudley, John J. Mitchll, Henry H. Cammann, Gertrude Carpier, Misses Auten, Lutz, Beach, Massey, and Mmes. Bishop and Alexander erner of Los Angeles.

Mrs. Harry Gray of Oak Knoll gave bridge party Thursday afternoon complimentary to Mrs. Eva M. Kelsey, who sails March 15 for Honolulu, o be absent several months. Presiding at the table after the games when efreshments were served were Misses Virginia Bonnell, house guest of Mrs. Tod Ford, and Miss Fore of Oakland. Mrs. Eugene Hewlett also assisted. Tables were arranged for sixteen players.

"Sunnycrest," the home of Dr. and Mrs. Robert J. Burdette, was the scene of an unusually pleasant Tuesday evening gathering, when the guests were delighted with a musical programme rendered by Miss Alice Colenan and Dr. Edith J. Claypole gave an interesting paper upon "The Period of Play." The usual number of musical and literary people were present and the evening was one of special enjoyment.

Miss Mabel Gould of Altadena gave a small five hundred party Thursday afternoon, which was preceded by a luncheon, and the guests gave the hostess a pleasant surprise by appearing in old-time picturesque costume. There were sixteen present.

Mrs. Lois G. Fobes of Oakland avenue entertained Thursday afternoon with a bridge party, which was enjoyed by Mmes. Benj. Folsom, Dewitt C. LeFevre, Henry Vilas, Ellas A. Ford, Winslow B. Ross, Orlando Koch, Herman R. Hertel, B. L. Richards, George W. Gilbert, Wold, Elsworth, Lord, W. B. Mersereau of Portland, Or., C. E. Hawley of Los Angeles, A. N. Abbey of Olean, N. Y., Misses Mary Wylie, Joannes and, Bertha Curtis of Los Angeles.

Miss Helene Fitzgerald of South El Molino avenue was the hostess Thursday afternoon at a bridge and five hundred party, given in honor of Miss Marion Morgan, who is the house guest of Miss Margaret Mears of Altadena. Those present were: Mmes. Anson Lisk, Henry Thompson, Henry Meyer, Drake Horton, Fred Emery; Misses Lucy Smith, Grace Vedder, Jessie and Alice Earley, Marion Hamilton, Jessie McCament, Madeline Harris, Camelia Clark, Mildred Sherk, Mabel Seibert, Bessie Mattison, Serena Bland, Ethel Hinds, Helen Gatch, Louise Hawkins, Helen Rowland, Gladys McLachlan, Florence Thomson, Foster and Katherine Cook of Los Angeles.

Mrs. Eliza Oehmler of Grant street gave a delightful Kaffee Klatch Thursday, which was enjoyed by twelve of her friends. The affair was arranged in honor of friends from Pittsburgh, the former home of the hostess.

Mrs. Leal K. Taylor of Redlands, who has been spending two weeks here with her parents, Mr. and Mrs. S. H. Doolittle of South Los Robles avenue, returned home Thursday.

—o—

South Pasadena.

ONE of the most delightful luncheon and bridge parties of the week was that at which Mrs. Moscity, Mich. The small tables at which the luncheon was served were ornamented with baskets filled with violets, the handles being tied with maidenhair fern, and violet place cards were used. Following luncheon bridge was enjoyed and handsome prizes were captured by Miss Updike and Miss Palmer. Those having the pleasure of meeting the guests of honor were Mrs. William C. Mead of Balston Spa, N. Y.; Mrs. Frank Beardslee of Chicago; Mrs. E. J. Raymond of Wayne, Neb.; Mrs. Garrett Van Horn and Miss Josephine Van Horn of Hollywood; Mrs. Fred Jones of Berkeley; Mrs. Dwight Bryant, Mrs. Charles Hariand, Mrs. Chester R. Brazier and Mrs. Lewzarder of Pasadena; Mrs. Harry Towers, Miss Alice Thompson, Mrs. C. H. Woodruff, Mrs. Samuel McDonald, Mrs. W. A. Bradshaw, Mrs. W. L. Thomas, Mrs. Charles Bingham, Mrs. O. A. Blatner, Mrs. E. N. Grant, Mrs. Munson T. Case, Mrs. Gilbert Case, Mrs. William Carlin, Mrs. Garnet Pitchford, Mrs. G. Updike and Miss Updike of Omaha, Neb.; Mrs. P. Updike, Mrs. B. Maddox, Miss Zork, the Misses Butterfield and the Misses Evans.

Mrs. E. J. Raymond of Wayne, Neb., is the house guest of Mrs. William M. Carlin of No. 1973 Fletcher avenue.

Miss Alva Gardner was the charming hostess at a party given at her home, No. 515 El Centro street, Thursday evening, complimentary to the Arroyo Card Club, of which she is a member. Yellow acacia was used to ornament the large living-room, where the card tables were arranged and the dainty refreshments were served. Water-color score cards, ornamented with girls' heads, were used, and members present were the Misses Laura Hoffman, Eola Crippen, Bess Gardner, Sophie Allen, Frances Bischoff, Jennie Jones and Messrs. Walter and Wendell Kuencer, Carleton Gilbert, Maurice Gifford, Ralph Aul and Charles Sutton.

Mr. and Mrs. Robert L. Vatcher, Jr., whose marriage was solemnized recently, have returned from their wedding trip through the north and will be at home to their friends after April 1 at No. 812 Brent avenue.

Mrs. T. C. Eggleston and Mrs. J. T. Hannigan of Denver were the complimented guests at a bridge whist party and luncheon given Thursday afternoon by Mrs. Edward F. Hobart at her home, No. 1610 Marengo avenue, the decorations for which were of spring flowers and foliage. The graceful sprays of yellow acacia were used throughout the rooms, and all the appointments for the table were in yellow and white. Here a large cut glass bowl was filled with yellow jonquils, and leading from this was broad satin ribbon ending at each end of the table in large bows. Place cards on which was the hostess's monogram in gold, marked places for the guests of honor, Mrs. Fred Baker, Mrs. William Hubbard, Mrs. D. C. Barber, Mrs. W. P. Dunham, Mrs. Winfield Scott and Mrs. Robert Reed of, Los Angeles and Mrs. Walter Sebree, Mrs. Eugene Halsey, Mrs. David Vail, Mrs. Arthur Levitt, Mrs. George Adams, Mrs. C. Foster, Mrs. Frank Stokes and Miss Dorothy Foster. Following luncheon tables were arranged for bridge, and dainty prizes were captured by Mrs. D. C. Barber and Mrs. David Vail.

Mrs. Allen E. Ware, who has been the house guest of Mrs. Otto Kuencer of No. 1125 Fair Oaks avenue for the past two weeks, has gone to Arrowhead Hot Springs for a few days.

One of the interesting affairs of the week was the chafing-dish party given by Miss Ethel Palmer at her home, No. 1817 Bushnell avenue, Thursday evening. Roses artistically arranged formed the centerpiece for the table, and plates were laid for the Misses Dorothy Foster, Sophie Allen, Jean Brown, Miss Davenport and Messrs. Harold Palmer, Tom and James Donohue, William and Ernest Davenport and Dale Walker.

Mrs. M. C. Saufley of Stanford, Ky., is the house guest of her niece, Mrs. Charles Pease, No. 1955 South Marengo avenue.

Miss Kate Neenan and Miss Ahern of Denver, Colo., were the honorees at an informal afternoon given by Mrs. F. H. Burbank recently at her home No. 1032 Brent avenue. A musical programme was presented and dainty refreshments served. Those present were Dr. Jessie D. Smith, Miss Jennie Sherlock, Mrs. Emma L. Marvin and Mrs. C. H. Anderson.

Mrs. T. C. Eggleston and Mrs. J. T. Hannington of Denver, Colo., house guests of Mrs. Walter Sebree, No. 1628 Laurel street, have gone to Coronado for a few days.

Mrs. Norman Foote Marsh entertained the Tuesday Afternoon Luncheon and Whist Club at her home, No. 911 Fair Oaks avenue. Floor vases filled with calla lilies, baskets and vases filled with marguerittes, freesias and yellow acacia were used to ornament the rooms where the luncheon tables were arranged and whist played. Prizes were captured by Mrs. B. F. Huntington and Miss Florence Gifford. Special guests present besides members were Mrs. William Simpson of Sycamore, Ill., Mrs. T. C. Eggleston and Mrs. J. T. Hannington of Denver, Colo. Mrs. James Bryan of Philadelphia, Mrs. Hartley Packer, Mrs. O. B. Manchester, Mrs. W. D. Newerf and Mrs. William L. Milne.

Mrs. Curtis Meserve of Electric avenue is entertaining Miss Dann of New Haven, Conn.

A handsome cut glass bowl filled with yellow acacia ornamented the luncheon table which had as its hostess, Mrs. Mary Stringfellow, No. 1707 Oak street, Friday, who entertained in honor of Mrs. James Bryan and Mrs. B. Gakeler of Philadelphia. Covers were also laid for Mrs. T. I. Gifford, Miss Florence Gifford, Mrs. Harrison Gifford, Mrs. William B. Stringfellow and Miss Esther Bedell of Los Angeles.

Mrs. F. M. Evans, No. 1812 Fletcher avenue has as her house guest, her cousin, Mrs. Milton P. Henderson, of Greeley, Colo.

In honor of Mrs. William Simpson of Sycamore, Ill., Mrs. Carl McStay of Marengo avenue entertained with an informal afternoon and dinner party Thursday. Marigolds were used to deck the table and covers were laid for the guest of honor, Mr. and Mrs. Robert Hardy and Miss Lois Cook of Los Angeles. Those present for the afternoon besides the above ladies were Mrs. E. T. Hobart, Mrs. Ernest Sutton, Mrs. Mary Stringfellow and Mrs. T. W. Bishop and bridge was enjoyed.

Marguerites were used to ornament the home of Mrs. George Binder, No. 1102 Glendon Way Wednesday afternoon when she entertained the Knockers Club. The afternoon was spent in sewing and dainty refreshments were served. Members present were Mrs. Roy Stephens, Mrs. Alice Keith, Mrs. James Matthews, Mrs. John Chilcote, Miss Rose Chilcote and Miss Leila Hart.

—o—

Colton.

MRS. G. M. GREEN entertained the members of the Hub City American Women's League Thursday afternoon, at her home on North Ninth street.

Mmes. J. E. Strock and D. C. Swartz were hostesses, Saturday afternoon at the Strock home on Eighth street, to the members of the Jessamine Club, a social organization of the Eastern Star. The afternoon was pleasantly passed with progressive whist.

The W.C.T.U. enjoyed a social afternoon in Social Hall of Jewell Memorial Church, Wednesday. One of the features of the afternoon was an address by Edmund Jaeger of Riverside.

marriage to Chauncey Hoag will be solemnized March 22. The guests were Misses Grace Shumate, Marian Lantz, Leah DeArmond, Mary Ahler, Anna Bostwick, Ruby Williams, Bertha Hartley, Marie Becker, Eva Ratchiff, Thelma Riley, Helen Garner, Phoebe and Dorothy Armstrong, Edna Gorall, Eva Coats, Jessie Boothe, Margaret Wilcox, Gladys Hulburt, Ruby Compton, Edna and Lila Vaughan and Leora Hoagland of Long Beach.

The freshmen of the Colton High School entertained the upper classes with a Mother Goose party, Saturday evening at the Woman's Club rooms. It was a dress affair, each representing a Mother Goose character.

Mr. and Mrs. Charles Pfauch and children have arrived from Bremen, Germany, and are spending some time at the home of Mrs. Pfauch's brother, J. F. Ahrens.

Mrs. H. G. Humphrey, who has been the guest of her daughter, Mrs. J. F. Ahrens for the winter, left this week for her home in Clarksville, Ark.

Mr. and Mrs. George Gunn are entertaining Mr. and Mrs. R. Snyder of Des Moines, Iowa.

Mr. and Mrs. Ed. Polley of Topeka, Kan., have been spending a few days at the homes of A. H. Griswold and A. Anderson.

Miss Mabel Downs of Bakersfield is the guest of her sister, Mrs. W. A. Munday.

—o—

Westminster.

JOHN GRANT returned Saturday from a trip through the north end of the State.

Will Nankervis visited his brother, Richard, in Los Angeles, Sunday.

Mrs. William Saunders of Lincoln, Neb., has come to spend several months with her sister, Mrs. J. M. Richmond.

Mrs. J. F. Patterson returned from Santa Ana Monday, where she visited relatives.

Miss Mamie McClintock and brothers, Robert and David, spent Saturday and Sunday with their parents, Mr. and Mrs. R. M. McClintock, in Los Angeles.

Mrs. W. W. Wells and Miss Mamie McClog, who have been guests of the latter's mother for a week, returned to Long Beach Monday.

William Bently returned Saturday from Chicago, where he went last fall. While away he made a trip to Florida.

Mr. and Mrs. John McClish of Healdsburg, who have been visiting A. H. Burlingham and wife, returned home Thursday.

Mr. and Mrs. Burt Gothard and Mrs. Charles Buck and son, John, went to Mt. Lowe Tuesday.

Rev. H. C. Cockrum resigned his pastorate of the Presbyterian Church Sunday. The resignation is effective May 1.

Mrs. Bessie Stewart left Tuesday to join her husband in Prescott, Ariz.

Miss Marguerite Wallace of Santa Ana is visiting the Misses Marie and Lutie Larter.

Sunday, March 5, Miss Mattie Abbott and R. L. Wilson were married in Los Angeles, at the new home prepared by the groom. Only the immediate families of the contracting parties were present. Rev. Priest officiated. The couple will be at home to their friends after March 15, at 1316 West Forty-second street, Los Angeles.

—o—

Long Beach.

AS a compliment to their aunt, Mrs. Samuel R. Van Sant of Minnesota, who is their guest, Mrs. Burton Foreman, Mrs. Francis H. Burton and Miss Olive Taylor entertained with a bridge luncheon at their home on Park boulevard.

The P. E. O. Sisterhood were the guests Saturday of Miss Sarah Ringheim of Mira Mar. Guests of honor were Mrs. Jarvis and Miss Helen Jarvis of Omaha, Neb.

Mr. and Mrs. Frederick C. Wilburn entertained a group of friends Saturday in celebration of their fourth wedding anniversary.

Sunday evening at the home of Mrs. E. M. Brown, on Signal Hill, Mrs. Mary Yost and Frank Smith were united in marriage, Rev. Francis Ireland officiating.

Mrs. Shirley V. Bacon entertained at Five Hundred Saturday evening at her home on Magnolia avenue.

Mrs. Dan F. Gridley of East Fourth street entertained a few friends at dinner Tuesday evening.

In honor of her sister, Mrs. Robert Cunnings of Chicago, Mrs. Milton Doolittle entertained at a luncheon Monday at her home on Cedar avenue.

Mrs. Schuyler Carlsburg entertained with a Lenten tea Thursday evening at her home on East Ocean avenue.

Mrs. E. J. Depew entertained at luncheon at Hotel Virginia Thursday in compliment to her daughter, Mrs. Emma Lyons of New Orleans.

Mrs. Thomas Stovall entertained a party of friends at cards and luncheon Friday evening at her home on East

This Will Quickly Make A Rough Pimply Skin Smooth and Velvety

How You Can Make a Pint of Fine Face Cream at Very Little Cost.

Beauty experts say rough, pimply skins quickly yield to massaging with cerol, becoming clear and velvety, and as this costs little and is easily prepared, it should find a place on every woman's dresser.

To make, get 2 ounces of cerol from the druggist and dissolve in a scant pint of boiling water, stirring until smooth. When massaged in the skin it removes all impurities, preventing and dispelling wrinkles and giving the complexion an exquisite bloom and refinement impossible with artificial aids. Men frequently use cerol cream after shaving, as it soothes smarting, itching skins.

First street in celebration of her husband's birthday.

Mrs. H. V. Epperson entertained at bridge Friday in honor of her aunt, Mrs. Hardy Epperson of Denver, Colo.

Mrs. L. C. Stone of West Tenth street entertained at dinner Sunday for Mr. and Mrs. William Jarrott of Los Angeles.

Miss Elizabeth Merritt entertained the members of the Alamitos Park church choir Thursday evening with a musicale.

Mrs. C. J. Curtis entertained at luncheon Thursday at her home on East Ocean avenue.

Friends of the young couple were surprised Wednesday by the announcement of the marriage of Miss Ada B. Still to H. R. Maltby, Rev. M. H. Plumb officiating. Mr. and Mrs. Maltby will spend their honeymoon at Catalina.

The members of the Unique Club were the guests Monday of Mrs. J. T. Smith at her home on Magnolia avenue.

Mrs. Victor B. Humphries entertained a party of friends with an informal musicale Tuesday at her home on Linden avenue.

—o—

Redlands.

MRS. EDWARD MacDOWELL, the wife of the famous American composer, was the honor guest at a luncheon given Tuesday afternoon by Mrs. John P. Fisk, president of the Contemporary Club at the Casa Loma Hotel. Covers were laid for prominent musical women as follows: Mrs. A. G. Hubbard, Mrs. E. H. Spoor, Mrs. Gayle G. Moseley, Mrs. John W. Davis, Mme. Lerd-Wood, Mrs. Carrol B. Smith, Miss Annette Cartlidge, Miss Bartholomew, Mrs. MacDowell and Mrs. Fisk. The table was decorated in pink sweet peas.

Miss Mamie Cazel and George Shirk were united in marriage Tuesday evening at the home of the bride's parents, Mr. and Mrs. J. W. Cazel, Rev. W. F. Lusk officiating in the presence of a few relatives and friends. Bridal music was furnished by Miss Lauretta Cooper, who played the bridal chorus from "Lohengrin," as the bridal party entered; MacDowell's "To a Wild Rose" during the ceremony and the Mendelssohn March afterward. The ring bearer was Wilmer Cazel, a little nephew of the bride, and an aisle was formed of smilax garlands held by Neva and Cecil Cazel. The bride's gown was of Persian lawn. After the ceremony and congratulations refreshments were served. Mr. and Mrs. Shirk will reside on Clay street.

Mrs. A. J. Hendrickson entertained on Tuesday evening with a dinner, in honor of the birthday anniversary of her sister, Miss Mabel Gregory. Covers were laid for ten at a table decorated in pink carnations. A large birthday cake containing the correct number of candles was the piece de resistance of the feast.

Miss Minnie Reeder gave a small five hundred party Friday evening at the home of her sister, Mrs. George R. Stone. Three tables were used for the game and prizes were awarded to Miss Alice Pratt and Guy Sucher. The rooms were decorated in violets and greenery.

M. D. Easton celebrated the anniversary of his birth on Monday, and in the evening his daughter, Mrs. Edwin Curtis, gave a pleasantly arranged surprise in his honor. Five hundred was played and prizes were awarded to Mrs. Atkinson and Theodore Painter, after which refreshments were served.

Miss Mabel Williams entertained with a luncheon on Saturday afternoon in honor of Miss Ella Hill, daughter of Dr. and Mrs. W. M. Hill, whose marriage to Frederic Lanagan is one of the events of the month. Covers were laid for sixteen at a table beautified with sweet peas and pink ribbons. The place cards were in the form of sunbonnet babies.

Mr. and Mrs. Frank Macartney en-

The Sheffield Store of Los Angeles



Sheffield Plate of Rare Beauty and Great Usefulness

¶ The Meat Dish illustrated above is a reproduction of the famous Sheffield "Well and Tree" design—a replica of which we are offering in this most popular table service ware, Sheffield plate.

¶ There is a growing use of this splendid plate in table service, which, in real artistic beauty rivals the finest china. In point of serviceableness it is far superior—its life is long, no breakages probable, and, coming in these rare old designs has the added charm of antiquity.

¶ We are "the Sheffield store of Los Angeles." Widest choice is afforded here—the line is too long to enumerate all the items, but in the much-used table dishes—trays, baking dishes, vegetable dishes, meat dishes, etc., we offer an extremely complete line and suggest their substitutions and use by the thrifty housewife as solving a table service problem. The Meat Plate as illustrated; size 20 in. Price $26.00.

Donavan & Seamans Co.

Spring Street at Third

Exclusive Effects in

Spring Attire



One of the new Suits, sketched from life in our Women's Department.

MANY Exclusive arrivals in Suits Dresses — perfectly superbly made and —quite different from ordinary wear for —but at no higher cost

These are the facts in brief concerning new models for Misses and Women which you can substantiate by visiting Women's Department and examining new Suits and Dresses in detail. Imported Homespuns, in beautiful rich Scotch Mixtures, and many Cloths—in all the new Spring effects $22.50, $25, $27.50, $30 to $45 and Dresses in Foulards, Pongees, Marquisettes, Chiffons, in White and in Lingerie Effects—priced at to $35, and up to $100.

Harris & Frank

Outfitters for Men, Women, Boys and Children

437-439-441-443 SOUTH

The Store of True Economy

Demonstration No. 2

IN this series of ads it is our intention to prove the value of this store to supply furnishings to meet any and every need. The merchandise quoted is not for special purposes, but may be bought from us any day in the year at the same low reasonable prices.

We believe it pays to buy good furniture always. Not by "good" we do not necessarily mean "high priced." Every piece of furniture in this store, regardless of price, is good enough for us to back with our unconditional guarantee and will be found fully worth every dollar paid for it.

This Week We Present a Dining Room in Oak, as Follows:

1 Quarter-Sawed Oak Dining Table, 6-Foot Extension $18.00
1 Quarter-Sawed Oak Serving Table With Drawer 13.00
5 Quarter-Sawed Oak Dining Chairs, Box Seats—$2.75 Each 13.75
1 Quarter-Sawed Oak Arm Chair, Box Seat 5.00
1 Quarter-Sawed Oak China Closet, Full Bent Glass Ends 27.00
1 Body Brussels Rug, 9x12 . . . . . 25.00
$100.75

All above pieces are full quarter-sawed oak, hand polished and well made.

We invite your inspection and your trade, believing we can serve you better than any other store.

Better Trade Here

PEASE BROS. Furniture Co.

640-646 South Hill Street

Eat What You Will, Food Makes Not Fat

It is a mistaken theory that food makes fat. It is not the food you eat but the way it is digested that makes fat. Your system produces digestive juices that turn good food into poor flesh and fat. Stop those juices from being made by your body and you stop making fat. The famous Marmola prescription which has created so much comment in our cities has been prepared in tablet form for the convenience of those who do not desire to take the liquid prescription. These little tablets when they reach the stomach stop the juices from working the wrong way. They renew those fluids and at once your food gives your body just what it wants and only what it needs. This is the secret of Marmola tablets. They will reduce the fat that is now on your person at the rate of from 12 to 15 ounces a day and they will not cause you the least inconvenience or worry. You may eat early or late, you may sit still or run about, it will not make any difference. Just put a tablet in your purse or your pocket when you go out to a dinner. After each meal take one of the Marmola tablets and rest assured that the meal will not harm you or make you grow more stout. There will be no large wrinkles after your fat has fled. Your skin will be smooth and regular. These little tablets are sold at every drug store, or if your modesty will not permit you to ask for them at your druggists you may receive a package from the makers, The Marmola Company, 235 Farmer Bldg., Detroit, Mich. The price per large case of the Marmola tablets is 75 cents.

Bernardino Orchestra, and Mrs. D. L. Gowell, lady commander of the San Bernardino lodge, gave readings. Late in the afternoon the quilt drawing took place. The violet quilt made by the Maccabee ladies was won by A. B. Paddock. About 150 guests were entertained.

Mmes. R. L. McCrea, Homer Lash, Harry MacRae and J. D. McGregor were the hostesses at a dainty luncheon and handkerchief shower at the home of Mrs. McCrea, Monday afternoon, complimentary to Mrs. Zell Dunlap Jones. The dining-room was beautiful in its white and green decoration. The mirror centerpiece of the beautifully-appointed table was of white sweet peas fringed with lacey green. Water-color place cards, each picturing a bride, marked places for Mrs. Harry Allison and Miss Marguerite Mogean of San Bernardino, Mrs. Walter McIntosh of Redlands, Mrs. Laird of Minneapolis, Mmes. A. L. Morgan, F. D. Lockwood, S. L. Loden, E. R. Downs, F. P. Dunlap, Will Dunlap, George Wood, Fred Jonas, Arthur Wright, R. W. Montgomery, the honoree, and hostesses.

The prettiest of home weddings was solemnized Wednesday afternoon at 2 o'clock at the residence of Mr. and Mrs. F. P. Dunlap, when their daughter, Mrs. Zell Dunlap Jones, became the bride of John O. Jones of Racine, Wis. Rev. G. F. Mathes of the First Congregational Church performed the ceremony, using the beautiful and impressive ring service. The bride, who was unattended, wore a beautiful lingerie dress of white. The simple but artistic decorations were in yellow and white. Great clusters of acacia bloom were used in the ceremony room and yellow marguerites, yellow satin ribbon, yellow candles and shades, in the dining-room, where the wedding luncheon was served, immediately after the ceremony. Only members of the two interested families were present. The bride and groom left late in the afternoon for a short stay in Los Angeles and will return to Rialto about the middle of the month, when they will leave for Racine, Wis., their future home.

Out-of-town guests at the nuptials were the groom's sister, Mrs. A. F. Donald of Stockton, John Dunlap of Whittier, Mr. and Mrs. Walter McIntosh of Redlands, and Mr. and Mrs. H. L. Allison of San Bernardino.

Mrs. Fred Kingman entertained at her home on Orange avenue Wednesday afternoon, having as guests the members of the Woman's Club. The subject for the afternoon was "Magazine Day." A delightful afternoon was spent by the twenty ladies present.

The Epworth League of the M. E. Church gave a school day social in the parlors of the church Thursday evening. School opened at 8 o'clock, R. E. Sibley being the able schoolmaster.

Mr. and Mrs. N. Finney of Kansas City are the guests of their cousin, Mrs. Robert Tolle and family.

Mr. and Mrs. LeRoy Newcomb and little daughter left Tuesday for Swansea, Ariz., where they will spend several months.

Mr. and Mrs. J. F. Martin have disposed of their interests in Highland and will return to Rialto to reside. Mr. and Mrs. Martin were guests of friends here over Sunday.

Mr. and Mrs. Dudley White of Los Angeles were the guests of Mr. and Mrs. Robert Gray the first of the week.

Mrs. A. F. Donald of Stockton, Cal., is the guest of Mr. and Mrs. F. P. Dunlap.

Mrs. R. L. McCrea is visiting relatives in Los Angeles.

—o—

Whittier.

THE home of Mrs. S. C. Shanker was the scene of a pretty wedding, Wednesday evening, when her youngest daughter, Miss Mabel Shanker, became the bride of Max Gohsen of this city. The color scheme of the decorations was pink and green, the arch under which the ceremony was performed, being of smilax studded with pink sweet peas. The bride was charming in a beautiful gown of white crepe de chine. Mrs. Jessie Crane of Azusa was the bridesmaid and Will Duggar of Los Angeles, brother of the bride, acted as best man. Miss Irene Barnes of Azusa played Mendelssohn's wedding march as the bridal party entered the room and took their places. The impressive ring ceremony was performed by the Reverend Thomas Armstrong, formerly pastor of the Friends Church. An informal reception followed the ceremony and an elaborate collation was served. The bride, who has made her home in Whittier for the past twenty years is a girl of much personal charm and has a host of friends in Whittier. Since the engagement she has been the honoree at many delightful social affairs. The groom is a son of Mrs. C. Gohsen of Punxsutawney, Pa. Mr. and Mrs. Gohsen left immediately for a two weeks wedding trip after which they will make their home in Whittier. More than one hundred guests were present. Out of town guests were Mr. and Mrs. Will Duggar of Los Angeles, Mrs. Jesse Crane of Azusa, and Misses Nell Hudson and Irene Barnes of Azusa.

Mayor and Mrs Dan Reid entertained Sunday with a delightful little luncheon at the Greenleaf Hotel in honor of Mr. and Mrs. R. L. Andrus of Bolivar, N. Y. Mr. Andrus has the distinction of having served more than fifty years as superintendent of the Methodist Episcopal Sunday Schools and gave an interesting talk to the M. E. Sunday School here Sunday evening.

March 7, Mr. and Mrs. H. Boyer celebrated the forty-second anniversary of their marriage. An elaborate luncheon was served at 1 o'clock to fourteen guests.

Mr. and Mrs. J. M. Hunt entertained at dinner recently at their cozy home, complimentary to Mr. Hunt's relatives,



Money promptly refunded on any purchase not satisfactory

Lane's 327-29 S. BROADWAY

Merchandise to the full value of your money

Don't Miss the United Fashion Show

Beginning Thursday, Mar. 16

The one big fashion event of the season. All show windows will be unveiled at 7:30 p. m. on March 15. Special railway rates on March 17 and 18 from all Southern California points.

Our Handsome Line of Women's Tailored Suits at $25.00

—is proving to be one of the strongest possible attractions to our popular big garment section. It really is surprising the variety of clever style ideas that you'll find in this superb big line. Added to this feature is the fact that the excellence of workmanship and materials surpasses to a marked degree the $25.00 suits you'll find about town.

There are Gilbert's Worsted Mannish Suitings, French Serges, Scotch Cheviots, Broadcloths, Wide Wale Serges, Novelty Worsteds and Fancy Mixtures in plain tailored, close-fitting models, semi-fitted styles, 26 and 24-inch coats; also many fancy braid trimmed effects. The skirt styles are both plain and fancy plaited and the colors are navy blue, Copenhagen, tan, white, black and white pin stripes and checks and many shades of gray.

All are lined with guaranteed silk messaline or satins. Matchless values, every one of them, at $25.

Novelty Belt Pins 25c

Something entirely new in Jewelry novelties—Initial Belt Pins in rose gold, green gold and French gray silver and Initial in raised old English. Special Monday 25c each.

Velvet Bags $2.00

Velvet Bags, gilt and gun metal frames, also a few suedes in this lot. Long cord handles. Priced at two dollars.

Beautiful, New Hat Pins 75c

Hat Pins for the new Spring hats, floral designs, generously set with rhinestones. One dollar pins for 75c.

75c Handkerchiefs 50c Each

Women's pure linen colored bordered and embroidered handkerchiefs, to match new spring dresses.

Notions

FINISHING BRAID—9-yd. bolts in variety of patterns	5c
5c reversible tape measure	2½c
Safety Pins, 2 sizes on card, 2 cards	5c
SHOE LACES—4-4, 5-4 or 6-4 lengths, pair	1c
Button hooks with wooden handles, ea.	5c
Cotton tape, 8 widths in box for	10c
Willimantic Thread, Black and white, sizes 36 to 100; 6 spools	25c
5c Pins (Ajax Brand) paper	3c
Leader Toilet Paper, 7 for	25c



LaPremiere

For Style and Genuine Corset Satisfaction

The beautiful appearance of the La Premiere is but one of their many advantages. The best lines of the figure are brought out because La Premiere fit and mould the figure to the right contour, at the same time embracing the form with surprising comfort to the wearer. Made in medium and high bust, and desirable long hip models of batiste, coutil and brocade silk in white and colors, daintily trimmed with fine laces and silk embroidery.

$4.50 to $15 The Pair

$27.50 Sanford's Axminster Rugs $19.85 9x12

Sanford's, the finest, most beautifully patterned and colored Axminster rugs on the market. Handsome Anglo-Persian, rich Turkish and other Oriental designs. These rugs are closely woven and have high elastic pile, will wear indefinitely. $27.50 rugs on sale Monday $19.85.

$16.50 Brussels Rugs $12.90 9x12

Oriental patterned tapestry Brussels rugs of superior quality. Worth $16.50. Monday the 9x12-foot size, special at $12.90.

Monday

30 Stamps Free with every 60c purchase of our Tea or Coffee. 25 Stamps with every pound of 40c Coffee.

Men's Guaranteed Socks

6 Pairs, 6 Months $1.25

A variety of colors—new socks free if they fail to give the wear promised.

Men's $1.50 "Cooper" and "Superior" Union Suits $1.19

In medium and heavy weight, extra well finished. Both makes are known for perfect fit and their wearing qualities. Special $1.19.

Men's $5.00 Bath Robes $3.34

A few dozen to go Monday at one-third below regular price. Don't fail to secure one at this price. Different patterns to choose from. Special $3.34.

Men's $1.00 Outing Night Shirts 79c

Extra full cut and neatly trimmed; have frogs, military collar; neat patterns. Special 79c.

Men's 25c Sox ¼ Price, 12½c

Some are slightly imperfect, but the imperfections are slight. They come in black, tan, gray, blue, green, lavender. Special 12½c.

Men's Outing Flannel Pajamas, Special $1.19

We have sizes C and D only; neatly finished with silk frogs; neat patterns. Special $1.19.

Men's 75c Black Sateen Shirts 59c

Men's fine black sateen shirts, extra full cut and well made; a good 75c shirt Monday; special 59c.

New Princess Slips for the Lingerie Dress



A comprehensive new line of dainty Princess Slips is just in and now is surely a most opportune time to select them for wear under the spring frock. These garments are made of fine lawns or nainsook, daintily trimmed with linen valenciennes laces and embroideries. On the better ones the yokes are trimmed in medallion. Prices range

Slips with lace yokes $1.25

Slips with medallion trimmed yokes and skirts elaborately trimmed with Val laces $1.75

Same with fine Val trimmings . . . . . $2.50 and $2.75

Slips with medallion trimmed yokes and skirts elaborately trimmed with Val. laces $3.50

50c Ribbon 29c Yard

5-inch all silk hair bow taffeta ribbon, Monday 29c yard.

$1.00 Novelty Ribbon 49c Yard

An excellent quality taffeta and satin ribbon in latest effects—for hat trimming, girdles, sashes, and needlework.

The Greatest Hosiery Idea Ever Brought Out

Boot Silk at 50c Pair

Pure cobweb silk where it shows; full fashioned silk lisle at top and well below the knee to take up all garter strain; reinforced heel and toe, where the wear comes. This is undoubtedly the finest wearing hose on the market. A single pair will convince you and make you a satisfied customer. Colors are golden brown, gray and black. Just 50c per pair.

Four Splendid Silk Items

27-Inch Pongee 50c

Natural all-silk pongee 27 inches wide, an excellent wash quality for waists or dresses; only 50c yard.

50c Tussah Silk 45c

A good silk and linen tussah in all the desirable colors for evening dresses. Full 27 inches wide, in an assortment of patterns.

Electra Crepe 50c

One of the season's novelties for evening dress or street frock, made of silk and linen, 27 inches wide, looks like silk and will give excellent wear; only 50c yd.

36-In. Black Silks $1.00

Fine black peau de soie and messaline 36 inches wide in an unusually good wearing quality is now one of the features of our silk department. Special at $1.00 yard.

The Well-Known Rub Dry Towels

are here—almost too well known to need description further than to say they are one of the most absorbent and satisfactory towels on the market.

Prices range 35c to $1.00 each.

All-Linen Bath Towels

If you want a brisk almost harsh glow producing towel the all-linen towel is it. And their excellent wearing qualities make them really cheap in the end.

Size 22x41 . . . . . 39c
Better grade, 21x40 . . . . . 59c
26x56 . . . . . 95c
22c Extra heavy all linen 18-inch bleached crash, yd. 20c
17c All linen bleached crash 18-inch wide, yd. 15c

12½c Pillow Cases 10c

A flyer for Monday—bleached pillow cases with 3-inch hem (36x42-in), 10c each.

60c Sheets 45c

Bleached Sheets; 68x90, extra heavy quality, each 45c.

Women's 25c Summer Vests at 19c

Women's fine swiss ribbed Vests in pure white only, fancy yoke of strong crochet with butterfly medallion, taped neck and arms, sizes 4, 5 and 6, at each 19c.

Children's Rompers at 39c

Play suits or Rompers for boys and girls, come in plain blue mixed, chambray and in light blue and white checked gingham, belt and neck piped with white, sizes 2 to 4 years, at 39c the suit.

Women's 50c Lisle Drawers at 42c

Jersey ribbed lisle thread Drawers in knee length with plain finish. French band with buttons, sizes 4, 5 and 6, at each 42c.

Women's Knitted Drawers at 25c

Made of elastic ribbed cotton, tights top with drawstring, umbrella knee, trimmed with lace, sizes 4, 5 and 6, at each 25c.

Women's 35c Extra Size Pants at 29c

Women's Jersey ribbed cotton drawers, umbrella knee, trimmed with fancy lace edge, sizes 7, 8 and 9, at 29c.

J. R. LANE DRY GOODS CO.

Have you ever tried Cane Spring? The finest of all bottled-in-bond liquors? $1.25 full quart. For Sale Only at Edward Mansbach & Co.

THE OIL MIRROR. A better Oil paper than you have seen. Costs nothing now for a three months' subscription. Send your name and address now before you forget it. Address WARD McINTYRE COMPANY.

For Dustless Sanitary Sweeping Use CEDAR SWEEP When You Sweep.

J. J. DORAN & CO. Stocks and Bonds

SOCIETY.

guests were Mrs. Martha J. Cook and Mr. and Mrs. John Cook.

Mr. and Mrs. William Neal entertained at dinner Sunday for Mr. and Mrs. Frank Knight and daughter, Miss Rita, of Uplands. Other guests were Mr. and Mrs. John Neal and Messrs. Robert and Levi Neal of this city.

Mr. and Mrs. Oval Redman of Ontario, whose marriage took place in this city on February 14, are spending the week with their parents and friends in Whittier.

Mrs. Effie Reid is the house guest, for a fortnight, of her parents, Mayor and Mrs. Reid. Mrs. Reid is a well-known educator in the Hawaiian Islands and is spending a few months in the southwestern States before returning to her professional work in Honolulu.

Mr. and Mrs. John Milhous and little son, who have been spending the winter at the home of the latter's sister, Mrs. D. E. White, and her aunt, Mrs. Ida Chantry, plan to leave next Tuesday for their home in Bridgeport, Ind.

Mrs and Mrs. J. L. Bilnn and Earl Wheatland returned Wednesday from Holtville, where they had been guests of Mr. and Mrs. Marshall Hazzard. Mrs. Wheatland, who went to Holtville with the party will return to Whittier today.

Mrs. M. A. Kirby entertained at dinner Wednesday evening in honor of L. Whistler's birthday anniversary. A big birthday cake lighted with candles and cut by the guest of honor, was a feature. Covers were laid for ten.

Mrs. Verner Byers entertained at dinner Thursday, the occasion being the birthday of Mr. Byers. Violets formed an attractive centerpiece. Covers were laid for Mr. and Mrs. Ben Byers, Mr. and Mrs. T. M. Cleveland, Mr. and Mrs. R. T. Walters, Mrs. Nellie Kuhn and Mr. and Mrs. Verner Byers.

Miss Thankful Carpenter of Redlands, who has been spending a few days with Miss Alma Swain and Miss Nell Clayton of Whittier, returned to Redlands Monday.

Mrs. Fred L. Wilson entertained with a nicely-appointed dinner Tuesday evening in honor of Col. John Shepard, who is a guest at the home of Dr. and Mrs. H. P. Wilson of Whittier. Covers were laid for Dr. and Mrs. H. P. Wilson, Mrs. J. P. Wilson, Mrs. Griffith, Mrs. Rumple, Colonel Shepard and Mr. and Mrs. F. L. Wilson.

Mrs. M. J. Stuart of Los Angeles is the house guest of her niece, Mrs. George McWhirter.

Mr. and Mrs. Howe have as house guests Mr. and Mrs. Maynard of Wisconsin.

—o—

San Jacinto.

H. R. KUMLAR was out from Los Angeles this week visiting with his parents and old acquaintances.

Fourteen ladies met at the home of Mrs. C. D. Pool this week to formulate plans toward the organization of a P.E.O. society. On Friday evening state officers of the society arrived to effect final organization and install officers. Among them were Fray Mather Johnson, State President; Mrs. Ella J. Brown, State Organizer, Los Angeles; Mrs. Densil Coldren, President of the Riverside chapter, and Mrs. D. W. Lewis, Corresponding Secretary of the Riverside chapter. The visiting ladies were entertained by Mrs. C. D. Pool while in San Jacinto.

This week an afternoon party was given at the home of Mrs. M. D. Reid in honor of Mrs. Sara Wallace of Los Angeles, who is visiting friends here. Those friends were Mmes. Reid, J. W. Buckley, A. H. Buckley, Baker, France, Emerson, Wallace Williams, Bentley, Bundy, Spaid, Shilling.

A. L. Colton returned to his home in Rockford, Ill., this week after a five weeks' visit to his recently-purchased Castillo Canyon property. Mr. Colton will return in the fall with his family to reside here permanently.

Mr. and Mrs. Ward McKim arrived in San Jacinto the first of the week and Mrs. McKim will remain to visit her mother, Mrs. Isabella Chambers.

Miss Lena Whelan returned Wednesday from a two weeks' visit with her sister, Miss Mary Whelan, a teacher in Los Angeles county.

Mrs. B. J. Inwall has returned from a pleasant visit with her daughter, Mrs. S. A. Hubbell, of Los Angeles.

Mr. and Mrs. E. Mead, Jr., spent Sunday with relatives here. Mr. and Mrs. Mead are now living in Riverside. For years they were residents of this place.

A. E. Cushman, a new settler in the lower part of the valley near the San Jacinto Lake, was a business visitor this week.

Joseph and Isaac Parks, of Aguanga, were visitors in San Jacinto this week.

Dr. T. H. Lorbeer of Riverside, visited friends here the first of the week and was one of the party of young people to climb to the peak of North Mountain.

—o—

Elsinore.

A SURPRISE party was tendered O. D. Crandall Monday evening at his home on Grand avenue, a number of neighbors and friends being present. A pleasant social time was enjoyed and refreshments were served.

Mrs. E. Michener of Poe street entertained Monday afternoon in honor of the fourth birthday of her little daughter Alice. A number of little girls enjoyed the afternoon's pleasures.

Earnest Rechter and Gus Crane of San Dimas were in Elsinore this week at the Elsinore Hotel. They were looking for Elsinore real estate.

J. A. Crane, Otho Boyd, Clarence Wright and C. S. Merrifield attended the K. P. installation at Hemet Monday evening.

Mrs. Ida Brown and son and Miss Emma Johnston have gone to Riverside to reside for a month before going to Long Beach.

Mrs. Levi Baker, Mrs. W. T. Farnham and Mrs. J. W. Ratekin and daughter Marjorie left Wednesday morning for Long Beach where they will remain for a couple of months before returning to Shenandoah, Iowa. They have spent two months here where they have a large circle of friends.

Superintendent of Schools Raymond Cree of Riverside is visiting the schools of this valley this week. Mr. Cree gave a talk on Arbor and bird day and Luther Burbank on Tuesday at the Grammar school. Mrs. Cree accompanied Mr. Cree and they are guests at the Lakeview Inn.

M. A. Rush of Illinois is the guest of his brother T. L. Rush.

Mr. and Mrs. Edgerton and daughter of Nebraska are in Elsinore and are occupying a cottage on Spring street.

Michael Moyer returned this week from a visit to Riverside where he attended Methodist meetings.

Mrs. Henry Lillie has been seriously ill the past week at her home on Riverside street.

Miss Ruth Stewart, who has been visiting her parents, Mr. and Mrs. James Stewart, has returned to Los Angeles.

—o—

Duarte.

FRIDAY afternoon the pretty ranch home of Mrs. William Beardslee was the scene of a large gathering of ladies who are associated in the Methodist Church, South. The large rooms were made beautiful by the use of many lovely spring blossoms, lilies, roses and ferns being used. Refreshments were served in tempting fashion.

Mr. and Mrs. Charles A. Shrode entertained a few relatives at a house party the first of the week at their residence on Buena Vista avenue. The guests were Mr. and Mrs. Norman of Santa Ana, and Mr. and Mrs. Daniels of Claremont.

The members of the Five Hundred Club have adjourned until after Lent, when they expect to resume their jolly gatherings about the card tables, at the homes of the members.

Mr. and Mrs. Henry Sarwine have as their house guests at "Oakleigh," Mrs. George Parker of Philadelphia and Frank Ream of Boswell, Pa.

Mrs. Harold Story Hulme is entertaining her cousin, Miss Elizabeth Gerhart of Clarksville, Tenn., who arrived Saturday to spend the spring months with Mrs. Hulme. Miss Gerhart is a charming young lady, and she will be the receipient of much social attention during her sojourn in Duarte.

Thursday Mrs. Alice Lewis Costello, Mrs. Eugene D. Northup and Miss Aileen Northup were guests of honor at a luncheon given by Mrs. Alfred Ottoway in Los Angeles.

Mr. and Mrs. Roswell H. Wilson have as their guest Miss Wilson of New York and Miss Helen Bridghart of Newark, N. J. Both ladies anticipate spending the spring and summer months in Duarte.

Miss Bessie Farley was the charming young hostess yesterday of the young ladies of the Delta Gamma Sorority at her home on San Gabriel avenue. It was the regular meeting of the chapter and from a social standpoint was thoroughly delightful. After an afternoon spent with varied and unique diversions, supper was prettily served.

Yesterday Mrs. J. Allen Munro entertained at her handsome new foothill home, complimentary to Mrs. Roe and Mrs. Hamilton of Enlenton, Pa., with a "handsomely-appointed" tea. The beautiful rooms were bedecked with roses, violets and dainty spring blossoms tastefully placed. The ladies who graced the occasion were attired in charming style and the afternoon was spent with needlework as the diversion. Mrs. Munro was assisted in receiving by her mother, Mrs. Wescott.

Friday Mrs. W. H. Young had as her guests, Miss Nettleship and Mr. Nettleship of the Santa Monica hockey team, who played with the Duarte team on the Bradbury fields at the hockey meet.

—o—

Manhattan Beach.

T. W. BARROWS and family have returned to Los Angeles.

Mr. and Mrs. William Weise and daughter, Dorothy, from Indiana, are domiciled in the Scarce cottage.

Mr. and Mrs. J. E. Martin, from Altadena were beach visitors the past week.

Miss Constance Dexter entertained Saturday night the following guests: Misses Florence Jones and Helen Hines, Chester Sparey, Clarence Brown and Jack Renfrew.

Mr. and Mrs. H. E. Rainey are occupying the Ware cottage, Manhattan Heights.

—o—

Alhambra.

MRS. Herbert J. GOUDGE of No. 33 North Vega street, gave a luncheon at the California Club, in Los Angeles yesterday, in honor of Miss Margaret Sexton, who is to be married soon. Covers will be laid for ten. Following the luncheon Mrs. Goudge entertained her guests at a theater party at the Belasco.

Mr. and Mrs. Allen Mulier and little son of San Pedro spent Sunday with Mrs. Muller's parents, Mr. and Mrs. E. E. Bailey of No. 215 South Wilson avenue.

Col. and Mrs. Daniels of Virginia, who are spending the winter in Alhambra with their daughter, Mrs. Cleone Bergren, have gone to Santa Ana for a few days.

Former Senttor and Mrs. E. C. Seymour, who have been visiting their daughter, Mrs. John Algeo, on North First street, returned to their home at Highland last week.

Mrs. Clarence J. Bean and daughter, Lorraine, of Portland, Or., who have been visiting Mrs. W. O. Peck of No. 321 South Almansor street, for the last six weeks, returned to their northern home last week.

Invitations are out for a luncheon to be given at the home of Mrs. Alice Page, No. 16 North First street, Saturday, at 1:30 o'clock. Covers will be laid for twelve.

Mrs. William K. Walker of North El Molino street was the hostess at a luncheon and card party last Wednesday.

One of the most elaborate luncheons of the season was the one given by Mrs. Charles D. Magee at the Alexandria, in Los Angeles, Thursday, March 1, at 1 o'clock. A beautifully appointed table with covers laid for ten, heaped high with fragrant violets, was set in the center of the dining-room. Six courses were served, at the close of which each guest was presented with a corsage bouquet of violets and maidenhair ferns. Mrs. Magee's guests were Mmes. Sexton, Gurley, Graham, Hutchins, Fowler, Bailey, Elwood and Anderson, and Miss Swanwick, all of Alhambra.

The directors of the Wednesday Afternoon Club held their regular meeting in the spacious home of Mrs. Frank M. Fowler last Monday, at 2:30 p.m. At the close of the business meeting Mrs. Fowler entertained her guests with a delightful tea at the San Gabriel Club. Pink and white carnations were the flowers used. Mrs. Fowler's guests were: Mrs. J. B. Sexton, Miss Belle Roache, Mrs. Clarence Van Graham, Mrs. H. E. Rose, Mrs. George T. Hanly, Mrs. H. Jordan, Mrs. E. Maas and Miss Irene Knox. Mrs. Van Norman of Independence, Cal., Mrs. Fowler's sister, who has been her house guest, was also at the table.

A current events programme was carried out at the beginning of the Wednesday Afternoon Club last week, Miss Brierley being in charge. The programme was opened with a paper by Mrs. English on "What the Legislature is Doing in California," followed by one by Mrs. F. M. Fowler, which gave an interesting review of the life and work of St. Patrick. Mrs. Games then gave a short history of the Boy Scouts movement, which was organized by Seton-Thompson. There are now 150,000 members of this organization in the United States. Mrs. F. H. Brown, who came next on the programme, gave a delightful piano solo, "The Spinning Song," and for an encore played "Irish Diamonds." Mrs. Graham read a paper, which had been prepared by Mrs. M. F. Weston, giving a review of the work of Jane Addams. Mrs. Weston was associated with Jane Addams for a number of years and her paper was exceedingly interesting. Mrs. Pitzner told of the work that was being done for unfortunate and delinquent children throughout the country by institutions and through private efforts.

The children's party, which was to have been given by the Woman's Club on Washington's birthday, but which the club was compelled to postpone, will be held on March 17. Mrs. H. L. Jordan will have general charge and all the children in Alhambra are invited to become the guests of the club that evening. Mrs. W. H. Wright will have charge of the entertainment programme, which will consist of folk songs, dances, games, etc. All children who desire to be present on that occasion are requested to send in their names as soon as possible to Mrs.

You Ought To See



These Classy Suits Drummers' Samples

We just got them in from New York by Express

Comprising all the prevailing colors and styles to be worn this spring. Some of the suits are worth as high as $35.00. Silk lined LADIES AND MISSES SIZES. Only 750 suits in the lot to be sacrificed ALL WEEK while they last, AT . . . . .

If we can fit you, you get a bargain. **$15.00**

OTHERS AT Values to $50.00 **$25.00**

They are the best Suits shown in Los Angeles for the money All sizes. Copies of Custom Tailored Suits that were made abroad. All colors and sizes. To see them, is to buy them. White Serge Suits, valued to $35.00, Silk Lined, Special **$17.50**

ORIGINAL SAMPLE SUIT CO.

Bert T. Davidson

336 1-2 So. BROADWAY 2nd Floor

Nomination blanks will be sent out to each member of the club next week. The officers to be named are a president, first vice-president, second vice-president, recording secretary, corresponding secretary, treasurer and five directors.

Wednesday, March 29, will be reciprocity day at the Wednesday Afternoon Club, and an interesting programme is being prepared for the occasion. Each member of the club will be privileged to bring one guest. Luncheon will be served at 1 o'clock.

Mr. and Mrs. J. L. Van Norman and son, Walter, and Mrs. C. H. Van Norman and son, Claude, Jr., were the guests of Mr. and Mrs. F. M. Fowler at their San Gabriel home last Sunday.

The members of Alhambra chapter, No. 193, Order of the Eastern Star, will give a dance and card party in Masonic Hall the evening of Friday, March 17. Refreshments will be served.

Miss Hollis Guill, who has been spending several months at the home of Mrs. Bradford, No. 200 South Wilson avenue, has returned to her home in Chico.

Mrs. Charles E. Rhone of No. 720 North Monterey street entertained at a large bridge party recently in honor of her sister, Mrs. Frederick Eugene Warner, who was recently married. Maguerites and red geraniums were lavishly and artistically used in the decorations of the rooms. Mrs. Mary Stringfellow was awarded the first prize, Miss Florence Gifford the second, while the guest prize went to Mrs. Warner. Those present were: Mmes. T. W. Bishop, Howard Kelley, B. F. Huntington, James Balfour, Walter Sebree, Edward Hobart, Mary Stringfellow, George Patterson, Robert Thompson, Charles Hudson, John Shenk, G. C. Bush, W. E. Shoebottom, N. F. Marsh, Robert Hardy, E. P. Bosbyshell, Bennett Adams, Harry Rose, J. T. Cave, Frank Stokes, Charles Ehrhorn, Harrison Gifford, Roy Munger, Willis Blood, F. D. Hunterfield, Frank Stephens, Howes of Los Angeles, Miss Howes of Philadelphia, Mrs. Frances Bates of Fullerton, Mrs. William Simpson of Sycamore, Ill.; Mrs. Hanson of Los Angeles, Mrs. Drake of Philadelphia, Miss Clara Bosbyshell, Miss Florence Gifford and Miss Bertha Moore.

Mr. and Mrs. E. E. Merriman of No. 1814 Vine street celebrated the twenty-first anniversary of their wedding anniversity last week by giving a dinner party to a number of their friends. Covers were laid for ten. The occasion also was made the celebration of Mrs. S. B. Woolper's birthday. The rooms were prettily decorated and the centerpiece of the table was formed of daffodils and plumosis. Mr. and Mrs. Merriman received a number of beautiful gifts in the form of cut glass pieces. Those present were Mr. and Mrs. R. M. Woolpert, Mr. and Mrs. S. B. Woolpert, Mr. and Mrs. Frank Kelly, Mrs. M. Harding and Mrs. Mary Donaldson.

The last of the series of parties given by Mr. and Mrs. Ralph Clapp at their home in Lister Court took place the evening of March 4, when five tables of whist were entertained. The prize winners were Mrs. Clarence Van Graham and Mr. John Haas. Those present were Mr. and Mrs. March Shelton, Mr. and Mrs. Weaver of Hollywood, Miss McBean, Miss Ann McBean, Messrs. Paul Kiefer and Fogwell of Los Angeles, Mr. and Mrs. Clarence Van Graham, Mr. and Mrs. Jimmie Hall, Miss Lister, Miss Mitchell, Messrs. Ed Mitchell and John Haas of Alhambra.

Mrs. C. D. Magee entertained the retiring board of the Wednesday Afternoon Association at luncheon at the Alexandria Hotel in Los Angeles last Tuesday. The board is composed of Mr. Magee, Mrs. Clarence Van Graham, Mrs. F. M. Fowler, Mrs. H. B. Gurley, Mrs. E. E. Bailey, Mrs P. T. Anderson, and Mrs. F. B. Elwood. Mrs. J. B. Sexton, president of the club, Miss Swanwick and Mrs. Sterns Hutchins also were guests of Mrs. Magee on this occasion.

—o—

Pomona.

MRS. GEORGE W. Hill entertained a number of friends at her home Tuesday afternoon, Mrs. G. W. McClary of Los Angeles being the special guest. It was a thimble party, and refreshments were served. Those present were: Mmes. C. P. Wilson, Carlton Seaver, W. B. Dole, F. J. House, S. C. Beckett, J. L. Means, F. Davis, L. E. Fellows, M. Miner, C. S. Johnson, West and Henderson.

A Mother Goose party was given by the Pilgrim Congregational Church Philathea young ladies at the home of Miss Julia Tubbs Monday evening.

A. E. Tate pleasantly entertained the members of the Union Whist Club and a few invited guests at dinner at the Pomona Tavern, followed by cards Thursday evening.

ous winters here, is a guest at the Tavern.

Mr. and Mrs. George Jess and son of Los Angeles passed part of the week here with Mrs. Jess's parents, Dr. and Mrs. Frank Garcelon.

Misses Marie and Clara Crabb entertained friends at dinner Tuesday evening.

Mme. Hortense Paulsen, a musician of London, Eng., is the guest of her cousins, Mrs. J. A. MacIntyre and Mrs. Charles Boyer.

Mrs. Florence J. House entertained the members of the Mystic 500 Club at the Elks' clubhouse at luncheon Thursday. Cards were played in the afternoon.

E. L. Hawk, Department Commander of the G.A.R. of California and Nevada, with his staff, was here Tuesday to inspect the local G.A.R. Post and W.R.C. The visitors were given an automobile ride over the valley and enjoyed luncheon at the Tavern as the guests of the local G.A.R. and W.R.C. officers. In the afternoon the inspection of the organization took place and a social time was enjoyed at K. of P. hall when a literary and musical programme was given.

The members of the local Elks lodge entertained their wives and lady friends at a card party at the Elks' home Wednesday evening. The affair was in charge of Messrs. W. H. Schureman, F. W. Balfour and Frank W. Smith.

The Royal Neighbors enjoyed a dancing party at the K. of P. hall Wednesday evening.

Dr. and Mrs. George W. Forester enjoyed a visit from Mr. and Mrs. William Lamb and daughter of Fairmont, Minn., the past week.

Miss Lulu Boggs of Los Angeles was a guest of Mrs. George A. Lathrop Monday and Tuesday.

Miss Ida Smith of Woodfield, O., has been the guest of Mr. and Mrs. J. W. Hollister.

M. E. Fellows was here from Long Beach Monday visiting his brother, L. E. Fellows.

Elliott Olmstead, son of Mr. and Mrs. F. W. Olmstead of this city, has gone to Alamagordo, N. M., for his health.

Mrs. Leroy H. Civille and child are here from Phoenix, Ariz., visiting the former's parents, Mr. and Mrs. J. W. Casey.

Miss Elizabeth Estep entertained a few friends Tuesday afternoon in honor of Miss Minnie Wood of Chillicothe, Ill.

Miss Margaret Dills of West Center street gave a party at her home on Tuesday evening in honor of Miss Mary Wertg of Cleveland, O., who has been visiting Miss Eloisa McKim.

—o—

Highland.

MR. AND MRS. ARTHUR J. WILKINS have announced the engagement of their oldest daughter, Miss Edith Beatrice, to Grant Phillips of Corona, the wedding, which will be a very quiet affair, to take place the 4th of May. Mr. Phillips formerly lived in West Highland and both young people have a host of friends who will shower them with congratulations.

Mrs. Lawrence Mosley entertained the members of the young ladies' Priscilla Club at her home on Thursday afternoon. Fancy work was enjoyed during the afternoon, after which the hostess served refreshments.

Miss Harriette Parsons was hostess at a charming-at-home given Thursday afternoon in compliment to Miss Lozie Ingersoll of San Bernardino, whose engagement has recently been announced, and who will be a popular bride of the Easter season. During the afternoon, napkins were hemmed for the honoree, after which the guests repaired to the dining-room, where a luncheon was served. The long table was decorated with violets and places were marked with hand-painted favors. Covers were laid for Miss Lozie Ingersoll, Miss Mary Morgan, Miss Marguerite Mogeau, Mrs. Carrie Cloes Barrows, Miss Lillian Harrington, Miss Grace Kelley and Miss Mamie Ingersoll, all of San Bernardino, and Misses Nye, Seely and Parsons.

The members and friends of the Woman's Club enjoyed a delightful open day at the clubhouse on Friday afternoon. A musical programme was given, consisting of a piano solo by J. M. Spaulding, two Irish songs by Miss Beatrice Wilkins and Kathleen Mavourneen sung by Dr. F. G. Wishard. The speaker of the afternoon was John S. McGroarty of Los Angeles, editor of the West Coast Magazine and editorial writer on the Los Angeles Times staff. Following the address, an informal reception was enjoyed, light refreshments being served by the Social Committee.

Mr. and Mrs. James E. Cram delightfully entertained the members of

We Cannot Exactly Give These Goods A



But--Its Next

Smish, Smash! under the hammer they see the highest grade collection of

Diamonds, Precious Watches, Clocks Cut Glass & Jewelry

EVER OFFE AT AUCT

In Los Angeles. Sale daily 10

These articles are the very were purchased expressly for the in Los Angeles and only urgent makes it imperative to sell rapidly as possible—hence the Sale.

Ladies are especially invited to attend tunity to lay in a good stock of Silverwa

A Souvenir will be given to *each lady* Monday.

Goldman's Jewelry

217 Spring Street, Next to H

Special Blue Serge Su at Thirty Dollars

Most every man likes Blue Serge. For a practical, all-p there is nothing better. You'll be surprised when you see some quality and splendid weight of the rich Blue Serge we at Thirty Dollars. You can't equal it hereabouts at anything price—and we make it up to perfection. Lots of other Woolens in all the new colorings, at moderate cost—$30, $ You'll find it's a pleasure to select your Suit from such a w of fine Woolens—and in such a light, commodious new s your comfort is so thoroughly provided for.

See Our Interesting New Window Displa
Suits Thirty to Sixty-Five Dollars

Chas Levy & Son

Men's Tailors and Designers

446-448 SOUTH SPRING STREET

Spier Millinery

Will Show To-morrow

Imported Model Hats

English and French Tailored Hats. Also Original and Exclusive designs from their own workrooms.
OUR PRICE is reasonably commensurate with Style and Quality.

Spier Est. 1868 Leading Importer and Ladies' Hatter

334 Third Street, Corner Hill Street

LADIES

If you desire satisfaction in your tailoring see us. Remember we tailor and fit garments to perfection and guarantee satisfaction in every detail. Our prices are at all times most reasonable. Call and inspect our newest styles and fabrics and see for yourself what we have to offer.

Liberal reduction this week.

PARK-BERGER CO. 536 South Broadway

Suite 501-2-3-4-5, Pantages Bldg.

Exactly
Goods Aw
--Its Next to
sh! under the hammer they go.
nest grade collection of
Diamonds, Precious
Watches, Clocks
Cut Glass &
Jewelry
EVER OFFERED
AT AUCTION
Los Angeles. Sale daily 10:30 to 5
These articles are the very finest,
re purchased expressly for the best
Los Angeles and only urgent necessi
kes it imperative to sell them
idly as possible—hence this Auc
le.
ecially invited to attend. Splendi
a good stock of Silverware.
will be given to *each lady* attending
an's Jewelry St
g Street, Next to Hollen
LES LEVY & SON
e Serge Sui
ty Dollars
ge. For a practical, all-purpose
be surprised when you see the
t of the rich Blue Serge we
ual it hereabouts at anything
fection. Lots of other
e, at moderate cost—$30, $35
t your Suit from such a wide
light, commodious new store,
rovided for.
New Window Displays
Sixty-Five Dollars
Levy & Son
and Designers
SPRING STREET
Hats
riginal and
h Style and
orter
tter
Street
Remember
antee satis-
s most rea-
fabrics and
Broadway
Colgan
Co.
Phone
NATH
LADIES
The Zeh
Piano
Co.
Phone
Street, Corner
ing Grand
Costs Th
Phone

SOCIETY.

gramme, tempting refreshments served.

Road and Bryan Clark married at the Methodist ... Wednesday at 15 o'clock. ... Roberts, pastor of the local ... church, performing the ... Mr. and Mrs. Clark left ... after the wedding for Los ... beach resorts, where they ... their honeymoon. Upon ... they will make their home ...

... Elks of Escondido is a ... the home of her daughter, ... Pomona.

... I. N. Peyton of Spo... returned to Los Angeles af... days spent at their ranch ...

... Mrs. C. A. Sherrod have ... in Los Angeles for sev...

... of Michigan has been ... part of this week at the ... on East Base Line.

—o—

... first anniversary of their ... Mr. and Mrs. Thomas ... entertained a number of ... present were Messrs. ... Thomas Crawford, ... Crawford, W. J. Wade, ... E. K. Peirce and ...

... George Martens recent... their old Illinois friends, ... the winter and family. The ... the winter in ... Canada, with headquarters ...

... R. H. Morse and Mrs. ... Angeles were recent ... and Mrs. E. K. Peirce. ... Thomas recently enter... ...day-school class. The ... for the evening were ... young ladies, the re... were served by the young ...

... J. O. Crane of Nevada, ... and Mrs. O. J. Presser ... Mo., spent the day re... the family of J. H. Cuk... families are touring Cali...

... evening, under the aus... Class of the Bap... Prof. George D. ... Redlands University gave ... the Left-handed Man" in ...

... recently entertained the ... at dinner: Mr. and ... daughter of Redlands, Mr. ... Benton, Mr. Evans, ... Forster, Mrs. Swapp, ... Miss Ida Benton. ... Mission Circle of the ... celebrated the wedding ... Mr. and Mrs. O. S. ... Eustis, who has been ... circle for several years, ... with a solid silver berry-...

... of Crestland, O., has ... the family of F. J. Cul...

... Ralph M. Burt spent ... Mr. and Mrs. Walter H. ... Merrill.

... Housekeepers' Club met ... Gilbert, on San Ga... Mrs. E. C. Thomas, the ... of the organization, was ... charge of its meet... ... year.

... G. J. Berner recently ... Berner's brother, H. ... and Mrs. Budworth of ... Berner's brother, J. ... Los Angeles, and Mrs. ... of Adair, Iowa.

... Angeles guests at the ... Fred J. Catlin, H. E. ... and E. O. Davis, Fred ... Bush, W. B. Burg, ... A. T. Lounsford, H. ... Townsend, J. D. Jack... ... J. R. Bemis, Mr. ... Thomson, C. R. Sum... ... C. A. Spears, J. ... Clough, Mr. and Mrs. ... A. Mercer, G. C. Hall, ... C. W. Warner, W. Lee ... Arthur, R. G. Weaver, ... S. J. W. Garner, R. O. ... Ryan, M. O. Lewis, and ...

... WILRATH, who ... spending the winter here ... Ralph, S. C. Preston, re... ... her home at Havilland, ...

... and family left on ... Riverside where they will ... permanent residence.

... Wallen and daughter, ... Mrs. of Spokane, Wash., ... E. E. Young at her ... street, in this city.

... party tendered to Mrs ... at her home on Sev... evening by a number ... is to be an enjoyable af... present were James A. ... Mr. and Mrs. H. T. ... Peters, Mr. and Mrs. ... Mr. and Mrs. E. E. ... Mrs. Irving Warner ... and wife. ... and Lloyd Kelly, ... married at Santa ... and will reside here. ... in the Vista del ...

... of Los Angeles ... brother, Albert Haycox, ... Third street.

... Matthews and Nellie ... Mrs. C. W. O'Connor ... daughter of Los Angeles, ... San Francisco and ... of Milan, Mich., spent ... the home of W. C. ...

... Wade and Harry Bur... were guests during ... home of Mrs. M. V. ...

... of Ventura is visit... Bernard, at the lat... ... Huntington ...

... who is spending ... Frank was here ... week as the guest ... P. G. Cook. ...

... went to San Bernar... for a short visit with ...

... GEORGE DIEHL ... Ver., who have ... the winter by the ... Pasadena for an ex...

... Reed Belt of Chi... the week with ... They are mak... West, being on their ...

... Tuesday after... the Whist Club at ... street bridge be... Mrs. Vivian Coffin ... Mrs. F. W. Hendricks ... the guests of ...

... entertained at ... the Odd Fel... Card ... A luncheon was ... had been com...

... who has been a ... Mr. and Mrs. J. ... San Fran... for a few ... with visit for a few ... wife to her home ...

... returned to her ... after a month's ... the residence of the ... Indiana ...

The arrangements had been conducted for the affair by Mrs. George Miles.

William and Miss Bessie Arney of Kent, Wash., are the guests of relatives here, where they will remain for several weeks.

Bruce G. Kingsley lectured before the Women's Club, at their regular Monday afternoon meeting, illustrating his talk with a piano recital from Wagner.

Miss Mollie Hildreth of Wheeling, W. Va., spent several days at the beach visiting with friends before departing for her new home in Inyo county.

Mr. and Mrs. Carl Schader have returned from Needles, where they had been residing for several months, and will again make this beach their home.

Mrs. W. H. Bowler has returned to her home in Canada, after having passed the winter at the beach.

V. B. Harris has returned from Pasadena, after a stay of several months in that city.

Miss L. Burkhart of Chicago is spending a few weeks with friends at the beach.

Mrs. John P. Jones has returned from Europe, where she had been visiting during the past year.

Rev. M. Wilbur of Coronado has been visiting for a few days with friends here.

Mrs. Roy Jones is in New York City, where she will remain for some time.

—o—

Corona.

THE Tuesday Musical Club held its regular meeting last week in the High School auditorium. Those on the programme included: Mmes. M. Terpenine, A. W. Bates, C. F. Hildreth; Misses Anna Platt and Marian Kimmell.

The men of the Methodist Church were entertained at a banquet at the church Thursday evening, the Ladies' Aid Society acting as hostess.

Daniel Lord was host Wednesday evening at a house warming in his recently-completed bachelor apartments, in his new building. The guests were the teachers in the Corona schools and a Victrola furnished entertainment.

Covers were laid for twelve at a course dinner Monday evening when Miss Dena Cooper entertained the High School teachers, Misses Kimmell and Jacques being additional guests.

Mr. and Mrs. Frank Fritz and daughter of Earlville, Ill., were guests last week of Mr. and Mrs. Charles Hoss and family.

W. G. Garvey of Seattle, Wash., and J. C. Garvey of Los Angeles, father and uncle of Stanley Garvey, whom they visited, left Wednesday for their respective homes.

Glenn Eagon of St. Louis, Mich., arhas left Corona on a business trip through this section.

—o—

East Newport.

W. W. WILSON, president of the East Newport Town Company, is attending the National Orange Show at San Bernardino.

Mr. and Mrs. J. S. Aurand returned to their home in Redlands after a week's sojourn. They will return in about ten days to commence the construction of their new cottage.

J. W. Carroll has been spending several days this week in Riverside.

Mrs. G. C. Conklin and Mrs. J. J. Schnitker were shopping in Los Angeles on Tuesday.

Royal Bumstead of Riverside spent Sunday with his family here.

Miss Mabel Flowers returned to Los Angeles on Thursday after a two weeks' visit with Mrs. Kempster Miller and Miss E. J. Miller.

Mr. and Mrs. Frank Williams, nee Miss Florence Nicholson of Riverside, were visitors here Monday, guests of Mrs. H. H. Lindenberger and Miss Lindenberger.

Mrs. Kempster Miller, Miss E. J. Miller, Miss Harriet Merrick and Miss Mabel Flowers returned Wednesday from a few days' visit to Catalina Island.

A St. Patrick's supper will be given by the members of the Ebell Club on Friday night at the cafe. A bountiful repast is being prepared and the guests will be entertained at the clubhouse later in the evening.

Mrs. S. R. Jumper pleasantly entertained the Social Club on Tuesday afternoon at her home. The ladies busied themselves with their fancy work and at the close of the afternoon dainty refreshments were served by the hostess.

Dr. and Mrs. Dan Wilson were visiting their sister, Mrs. Eva K. Wilson, on Wednesday of this week.

Sam Tustin has been entertaining a party of Santa Ana and Los Angeles friends at his cottage on Bay Island. Included in the company were Miss Alice Harris and Miss Belle Chilton, Miss Viola Hyatt, Mr. and Mrs. B. E. Turner.

Mrs. James Rae Wilson went to Los Angeles Friday for a short visit with relatives.

Rev. C. O. Johnson has been spending a few days in Los Angeles, attending the Baptist Ministers' Convention.

Miss Mary Sterling of Los Angeles is the guest of her cousin, Mrs. R. A. Bumstead.

—o—

Venice.

ROBERT GOLDBERG and family of Salt Lake City, Utah, have been enjoying themselves along the shore for several days.

Charles Myers of Matilija was a visitor here early in the week.

Louis Weigel has gone to Helena, Mont., where he will visit for some time.

W. A. Rennie and F. K. McCarver have returned from Sacramento, where they were watching the movements of legislation.

Samuel Wharton and family of New York spent the week at this resort. They had just returned from the Orient, where they had been visiting for a year.

D. R. Shaw is at Murietta, where he will spend a few weeks.

G. B. McClelland has gone to Santa Barbara for a stay of a few days.

Mr. and Mrs. James Allen have returned to their home in Cedar Rapids, Iowa, after a winter visit at the seaside.

J. D. Lockenmeyer has gone to Lincoln, Ill., where he will visit with friends during the next few weeks.

Mr. and Mrs. W. M. Matthews, who have been spending the winter here, have returned to their home in Morristown, Ill.

—o—

Redondo Beach.

MISS EDITH TYLER entertained the teachers of the High School and the grammar schools Saturday evening. The guests were Misses Anna Barrett, Ruby Carver, Alberta Stringfield, Anna Wilson, Mary Pett, Adele Hauxhurst, Lois Saxton, Marie Dickson, Margaret Sinclair, Georgia Burke, Beatrice Marks, Helen Goldwalte, Margaret Pelt, Margaret Smith, Margaret Bishop and Mrs. Margaret Besles.

Rev. and Mrs. W. P. Hardy entertained Saturday evening for Charles Malby, who will leave next week for a trip through the North. The guests were members of the Christian Endeavor, the Baracas and the B.O.P.'s of the Congregational Church.

The members of the High School senior class, chaperoned by Misses Ann Barrett and Ruby Carver, attended the performance of "Julius Caesar" by Frederick Warde, Wednesday afternoon.

Mrs. W. R. Albee and Mrs. George Cate entertained Thursday afternoon at the home of Mrs. Albee on the Esplanade for Mrs. E. W. Brewer of Fullerton, a former resident of Redondo Beach. The guests were old friends

(Continued on Fourteenth Page.)

YOUR CREDIT IS GOOD AT THE EASTERN

We'll Mail You a List of Dealers Who Use American Trading Stamps —Ask for these Stamps, Wherever You Trade

CREDIT COSTS YOU NOTHING

We Give American Trading Stamps With Every Purchase. You Don't Have to ASK for Them, We GIVE Them



$3.75 $3.75

Electric Lamp Worth $7.50

In Mission effect. Opalized shade. Just like cut. Regularly $7.50, now $3.75.



$1.55

Dining Chair in solid oak, well braced, solid seat. Worth regularly $2.25, now $1.55—no extra charge for credit.



$9.85

This $25.00 **Brass Bed** **$9.85**

Very massive brass bed, 2-inch posts, 5 fillers, satin or bright finish. Great value for the money. Your credit is good without extra charge. Our American trading stamps have a value—ask for them wherever you trade.



$9.75

Splendid Dresser, in golden oak finish, swell top drawer, oval or pattern French plate mirror; 125 of them go at $9.75, while they last.



$1.85

High Chair like cut, attractive design. Solid oak, good finish. Bargain at $1.85. Credit costs you nothing.



$5.75

Rocker in Mission design, genuine Stickley pattern. Choice of upholsterings. Others ask $10.00—our price, $5.75.



3-Piece Parlor Set **$19.75**

A handsome 3-piece Parlor Set, in green Verona coverings; worth all of $25. Our special, $19.75. Credit costs you nothing.



$7.65

Large size crib in gold finish; an attractive design. Regularly $10. Special at $7.65. No extra charge for credit.



$3.75

German Reed Rocker, natural finish; large and roomy; worth all of $6. Now $3.75, and your credit is good.



$9.35

Solid Oak Dining Table, golden or fumed, 6-foot extension, massive pedestal, like cut. A real $15 value, now $9.35. Your credit is good.

Branches at San Francisco, Oakland, Sacramento, Portland, Seattle, New York, Spokane and Tacoma

620-626 SOUTH MAIN ST. **EASTERN OUTFITTING CO.** ADJOINING HUNTINGTON BUILDING

Sole Agents for Sealey Mattresses and Hoosier Kitchen Cabinets

Sensational Sale of Women's Stylish

Tailored Spring Suits



YOU can't realize the Bargain Offerings in this Sale unless you come and see these Suits. They represent the latest and best in Spring Styles, —and still the prices are absolutely $10 to $20 below regular on every Suit shown.

The contractors haven't our enlarged quarters ready. New shipments are daily arriving and on the way. We MUST have room. We MUST sell these suits, even though it be AT SACRIFICE PRICES

White Serge Suits
and Hairline stripes, worth to $30
Serges and wanted wales, Rough and other stylish weaves. The fashionable favorites the headline mentions, and blacks, blues, browns and grays .....
The Spring Coats Have Just Arrived

Man Tailored Suits
Easily worth up to $35 and $40
Effects, that are stunning, colors that please, materials that are correct to the latest Fashion-whim—such are the Suits in this wonderful collection .....
Lingerie Dresses Are Here in Profusion

The Best on Earth
Suits that would readily sell at $45
Every word of true description that we might publish would necessarily sound like exaggeration. You must needs come and see them .....
The House That Saves You $10 to $20

$15 Values to $30
$20 Values to $40
$25 Values to $45

Alterations FREE!
Expert fitting guaranteed, and without any additional charges.

JOSEPH SEGALL
EMPIRE SAMPLE SUIT CO.
THE ECONOMY SHOP
444 SO. BROADWAY
SECOND FLOOR PARMELEE-DOHRMANN BUILDING

HIGH CLASS SUITS FOR LESS MONEY

When ladies can now buy our Tailoring, our Materials and our Styles for $35 and $42.50, it is not necessary to pay $65 and $85 for Tailored Suits elsewhere, when our scores of pleased customers recognize the superiority of our work.

You can here buy handsome

Ladies' Tailored Suits
Equal to $60 and $65 Styles in every particular, at $35

And Monday Only
$42.50 will buy the very finest Tailored Suits that old style Tailors offer at $75 to $80.

Come and let our styles convince you. Material, Fit and Workmanship Guaranteed.

OPPOSITE BULLOCK'S
The English Ladies Tailor
2nd Floor 640 S. Broadway
Second Floor, Forrester Building, 640 So. Broadway.

HAPPY ST. PATRICK'S DAY

ONE WEEK MORE

Because of the recent continued rains, we have decided to continue our Spring Opening Sale another week, during which time the

SPECIAL PRICES

announced for last week will be given. Call and see our splendid line of New Spring Goods.

A. Greene & Son, Exclusive Ladies' Tailors
321-25 West Seventh Street
Between Broadway and Hill. Third Floor.



Silk Hair Nets
8:30 to 10:30, 2 for 5c

Large size silk hair nets in light, medium and dark brown, black and blonde. Marked 5 cents, Monday 2 for 5 cents. Aisle 3.

SEWING SILK, 2c Spool—35 to 38 yards on a spool, in a large assortment of colors and black.

WHITE ELASTIC SHIRTWAIST BELTS, 5c each. With dip pins.

DON'T WORRY — WATCH US GROW

ARTHUR LETTS Broadway Dep't Store

HOME 10571. BDWY 4944. BROADWAY, COR. 4TH. L.A.

Hair Dressing and Manicuring

Parlors: Balcony off the Main Floor. Skilled operators in all branches of the work. Complete line of hair goods. We make switches from your combings; also Jaynes and puffs.

Shampoo, with Lemon Rinse	50c
Hairdressing	25c, 35c and 50c
Manicuring for Women	25c
Manicuring for Men	35c
Facial Massage	50c, 3 for $1.00
Scalp Massage	50c, 3 for $1.00



In Full Swing Monday--Second Lot of 5000 Yard Purchase of Mostly $1.00 to $2.00 Silks at 69c

Perhaps the most important Silk Sale that the month of March has been able to bring forth in this store, and altogether perhaps one of the most remarkable silk sales that the city has seen. The quantity to begin with reaching around the 5000 yard mark and the values to begin with representing $1 to $2 silks, and some even higher. Think of such beautiful quantities of fine silks at such an insignificant price. And Monday the second lot comes forward, the reserves are brought forward to fill in the gaps, that you may buy.

—$2 Pongees, 36 inches wide.
—$2 Cotele. —$1.50 Crepe Pongee.
—$1.50 Marquisette, 27-inch, satin striped, in the Persian patterns.
—$1.25 Crepe de Chene 24-inch.
—$1.50 Brocaded Crepe de Chene, 24-inch.
—Diagonal Pongees.
—Brocaded Cotele.
—Fancy Taffetas. —Pompadour Messalines.
—And such a world of pretty silks at such startling values, that buying will be nothing short of remarkable.

With Easter slightly over a month away, this silk event is indeed timely. Once more the Broadway scores.

With the Unveiling of the Windows Wednesday Evening at 7:30

the Fashion Show begins. This store with the other principle stores of the city, is making preparation for the event.

New Initial Box Stationery 40c

A new shipment of high class initial paper that is to make new friends for our popular stationery department.

Each box contains 24 sheets of fine linen paper, each sheet is hand-stamped in gold in the latest style lettering.

—Also 24 envelopes to match. Box complete 40c. Rear aisles 2 and 3.

16 Button Silk Gloves . . . 50c

Every pair of these have the double tipped fingers. Made with two clasps at wrist. Black and tan only. Not a great quantity, therefore we say while they last, pair 50c.

2-CLASP SILK GLOVES 39c—Have double tipped fingers. Choice of black, tan, white, pink and gray.

Pure Thread Silk Stockings 75c

Just received a shipment of these beautiful silk stockings, pure thread with the lisle sole, heel, toe and top.

Not ordinary 75c silk stockings. We are making a feature of them at the price. The lisle is used where the wear comes. Black and tan. Exceptional.

KAYSER'S 75c VESTS 50c—Silk lisles, low neck, sleeveless with hand crochet yoke. The name "Kayser" means quality.

WOMEN'S VESTS 25c—A jobber's surplus that we originally valued at 35c to 50c. This lot marked for special selling at 25c. Lisle vests with lace yoke, front and back and silk taped—also plain vests. This is a bargain in advance of the season.

More Silk Dresses to Capture the Hearts of Women Who Appreciate Values--Features at $12.50 and $15.00

Again we emphasize the fact that women cannot afford to make silk dresses when such charming models are available at such inexpensive prices.
Indeed, the values are far out of proportion to the charming styles and the splendid materials



New Models $12.50

Dresses of foulards, messaline and taffeta. Carefully made, perfect fitting.
—Five distinctively different designs at $12.50.

Silk Dresses $15.00

—Oh! the charm of them. Foulards, Plain and fancy silk messalines, Shantungs and taffetas.
—Dutch necks, high necks.
—¾ or kimono or the long sleeves. Black and all the prevailing colors. Unusual values at $15.

Linen Dresses $7.50

They're embroidered all over with eyelet embroidery. Have wide band of self material at hem and shoulders.
—Of course the Dutch neck style with the kimono sleeve. Clever models at an inexpensive price, $7.50.



One of the Year's Important Sales--Silk & Chiffon Waists

$5 Just at the right moment when an Eastern manufacturer needed more business our waist representative made him a proposition whereby he was to manufacture a quantity of waists that would enable us to startle the city in a $5 sale.

CHARMING WAISTS OF SILK AND CHIFFON OVER SILK, EMBROIDERED SILK CREPE, CHIFFON AND MESSALINE COMBINATIONS, RICH TAFFETAS WITH RENAISSANCE YOKES, EMBROIDERED NETS OVER SILK.

As for colors, you'll find the rich shades of green, rose, reseda, wine, tan, browns, pink, light blue, the new and fashionable King's blue, navy—and the much desired black and white checks, as well as Helen pink. Long and short sleeve effects, straight or kimono sleeve. High collar or round yoke. Also square yoke models. **$5**

Underm... Import... Featur...

—The undermuslin... front Monday with...

98c DRAWERS ... drawers, very full... with two rows of...

Especially adapted... regularly Monday...

NIGHT GOWNS ... They're fuller and... Choice of V or... or tucked yokes... with higher priced...

NOVELTY GOWNS ... crepe material, ... embroidery on yoke... bon beading. They...

$2.25 and $2.4...
Long muslin petti... of embroidery and... Top of flounce ru... Very effective. Re... $2.48. Monday $1...

75c Kimono...
A Monday Featur...
Made of pretty f... patterns. Long ki... back with belt. ... good values at that...

House Dre...
They're made of ... or without collar. ... pleats and the full ... effects. Extra val...

The New Mabelle Braid Effect-The Latest in Hair Dressing $3.95



The first whisper of fashion from the east is reflected in this popular priced hair goods section. Here we illustrate one of the very latest hair dressing styles—
—A neat, effective braid from fine quality, real human hair in the different shades excepting gray. A feature in our popular priced hair goods department.

CREOLE HAIR SWITCHES — Transformations and puffs just arrived. Uniformly priced at $2.25. Aisle 7.

Heavy Sterling Silver Flatware

If you are interested in high-grade, exclusively-designed silver flatware, we know you will be concerned with this new shipment, for it has received the approval of everyone in the store who has seen it.

Such articles as lemonade spoon and straw combination, cream ladles, bonbon spoon, cold meat forks, sardine forks, mustard spoons, sugar shells, pickle forks, tomato server, etc., all in a charming apple blossom pattern.

Whether for your own home or as a wedding or birthday gift, a selection from this showing is sure to be satisfactory. Any of these pieces at $1.

Children's New Spring Apparel

This department is devoted exclusively to the display and sale of children's dresses, hats and other articles of apparel. It is wonderfully interesting to view the new spring styles, which have just been brought forth from our Receiving Room. For Monday mothers are invited to especially see the following lines:

CHILDREN'S GINGHAM DRESSES $1.75—Large and small plaids. Full pleated skirts. Waists trimmed with buttons and white piping. Sizes 6 to 14 years.

CHILDREN'S BLACK BLOOMERS 25c—In sizes 2 to 12 years. Elastic tape at knee.

CHILDREN'S SPRING HATS $2.25—Daintiest of straw styles—trimmings formed of shirred mull and ribbons. Also tailored hats of mercerized materials.

CHILDREN'S ROMPERS 25c—Sizes 2 to 6 years. Turn over collar—pockets.

We Carry the Best Corsets

You will clearly understand why the Broadway Corset Department is perhaps the best stocked on the Coast when we tell you that we exclusively represent Lyra and American Lady corsets and are headquarters for Nemo, Royal Worcester and Bon Ton makes.

The new spring models in these lines are a revelation of fashion interest. From the graceful, slender models to those for stout women our lines are complete.

American Lady Corsets $1 to $5.
Lyra Corsets $5 to $8.50.

Get A Frame F... Harrison Fisher Picture . . . . .

In today's Times you receive one of the Harrison Fisher's subjects, the first ... the series to be given out by this pop... We have arranged whereby we are ... to dispose of some 500 frames in just th... correct size, 9x12, complete with g... in two styles.

Two tone, one inch Imitation Oak, ... Fancy Brown Frame with Gilt Edge. Under ordinary conditions this picture ... framed in this style would be 60c to 75c.

It's practically making a frame to ... for 25c. Third Floor—while they last.

Linens and Spreads Monday Features



These prices emphasize the importance of the linen department.

85c DAMASK 69c—Extra heavy bleached union linen. Full 70-inch width. Unusual for wear. Extra value at 69c.

$2.50 NAPKINS $1.98 DOZ. All linen, 22-inch. Good weight, spot and floral designs. Sale price $1.98 dozen.

HONEYCOMB SPREADS $1.25—100 of these, good weight and size. Slightly imperfect. Hardly noticeable, yet enough to drop the price to $1.25.

$2 BEDSPREADS $1.69—Honeycomb weave, extra large size. Marseilles patterns, exceptional value at $1.69.

LINEN CRASH 10c YD. Good weight, bleached crash. 12½c grade, 10c.

CRASH TOWELING 6¾c—Unbleached, 18-inch. Lengths from 1 to 8 yards. Monday feature, 6¾c.

Last of the A. B. C. Shoe Stock for Men and Women $1.50 and $2

A striking example of value giving, in this purchase of the A. B. C. Shoe stock of Riverside, coupled with the short lots of our regular $3 and $3.50 values secured in special purchase lots.

Shoes for Women $1.50

Consisting of pumps and oxfords, patents and other leathers. Many and many a shoe that would stand you $3 or $3.50 in the regular way. It is here priced at $1.50.

Men's Shoes $2.00

Including oxfords, together with factory checked lines of Burt & Packard and W. L. Douglas. Going hand in hand with the A. B. C. Stock of $2.50 and $4 shoes. This sale is startling in its importance.

We Feature in the Angelus Line at $3.00
A Style for Growing Girls

New, just unpacked, a pretty little two-strap welt sole, patent colt or a single strap, black suede with the popular covered slides on vamp of same material. These are made with the low sensible heels for growing girls.

The New Aviation ... Strengthen $3 Line

A bag that can be carried in the hand or suspended from the shoulder.
Note the shoulder strap handles, the outside pocket.
Observe that they are made of fancy grain leather, that they are fitted with coin purse.
They are new and practical and they'll give added emphasis to our famous $3 line of hand bags, that is already winning new victories for this department.

65,000 Yard Purchase Embroideries
10c, 19c, 35c yd.

65,000 yards? Can it be possible! Yes! 65,000 yards, that's the quantity that we secured in an immense embroidery purchase.
The major portion of which we throw onto the bargain squares for a great embroidery event at three sale prices—10c, 19c, 35c yard.

Lot 1, at 35c yd.

—The 27-inch flouncings are in the beautiful spray, floral and English eyelet patterns.
—The 18-inch embroidery is of fine Swiss and Nainsook, both corset covering and flouncings.

Lot 2, at 19c yd.

—Fine Swisses and durable cambrics, well worked and in sufficient variety of patterns and designs to suit the most exacting. Yard 19c.

Lot 3 at 10c yd.

4 to 9-inch embroideries on Swiss, Nainsook and Cambric, well worked patterns in a variety of designs.

Room Size Tapestry Brussels Rugs $12.50 Great Sale Feature Monday and Tuesday

Tapestry Brussels Rugs in a splendid range of Oriental, medallion and floral designs. Sizes 9x12 and 8-3x10-6. $12.50 is a bargain price. $12.50 is a price that will be interesting to all those who need practical rugs at a saving.

Specials in Draperies

A number of sale features from the drapery section in this brief list.

COLORED SWISS 7½c—These in the 2 to 10-yard lengths. Worth 12½c in full pieces.

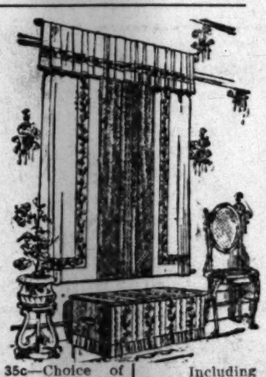
PLAIN SCRIMS 7½c YD.—Would sell at 15c in full pieces. These are remnant lengths, 2 to 10 yards.

50c CURTAIN NETS 35c—Choice of white, Arabian, red and green.

95c COUCH COVERS 85c.

30c CREAM SCOTCH MADRAS 19c.

$2.50 ART PORTIERES $1.50—These are embroidered. As samples they are priced at $1.50; in full pairs they'd be worth about double.



$3.95 Box Matress Couch 30 in Width $3.25

The ideal couch for the porch or beach cottage where room is a consideration. A bed at night, a couch by day. Linen covered and burlap lined. 30 inches wide. Monday feature $3.25.

Samples of Carpeting Servicable as Rugs at $1

Body Brussels, Velvets and tapestry Brussels carpeting in 1¼ and 1½-yard pieces that came as samples, bound in a way that makes them practical for small rugs and far under value at $1.



$1.10 Inlaid Linoleum 90c

Inlaid linoleum of a quality that usually sells at $1.10. Odd pieces that we have to feature Monday at square yard 90c.

$1.25 Blankets 95c

Extra large size cotton blankets in tan color, also blue or pink borders. $1.25 regularly. Monday, 95c pair.

Remnants Drapery Materials 25c

Including the rich green drapery fabrics that are ordinarily worth two or three times this price. Plain or figured effects in tapestry. Important sale lot, 3rd floor, 25c each.

Now for a $2 Curtain Sale *Including $2.50 to $3.75 Values*

Here you may choose from Irish point, Cluny, cable net, madras and scrim curtains. A trade event of rare importance. A gathering of the most remarkable merchandise. For a feature price $2.
White, Arabian and ivory as well as real Cluny curtains. A sale of rare importance.

$1.95 Comforts $1.50

These comforts are priced $1.95 now. With a good selection of colors. Monday only $1.50 each.

$1 Feather Pillows 85c

The feather pillow that is remarkable value at $1. Plain or fancy art ticking. Filled with good grade feathers. Monday a feature price, 3rd floor, 85c.

"Golden State" Initial Stationery 35c Box Monday

Bullock's Broadway at Seventh

See Bargain Basement Advertisement, this paper, and also in another morning paper.

1000 Boxes of Golden State Writing paper, stamped with steel die gold embossed initial, the latest style lettering, Monday, in our Stationery Department, North Building, where you can see just how it is done. Remember this is "Golden State" quality paper, 35c box.

Bullock's — Open at 8:30 — Close at 5:30 — Supremia Regnat Qualitas

The Newest Reprint Copyright Books at 50c ea.

Battenberg Scarfs 20x54 Beauties 55c

—Seldom, if ever, does such an opportunity present itself—that we can offer beautiful Battenberg Dresser Scarfs that are nicely worked in very pretty designs at 55c each.

Bullock's Broadway at Seventh

See Bargain Basement Advertisement, this paper, and also in another morning paper.

—including "Red Men and White" by Wister, "Coniston," Churchill, "The Music Master," Klein, "Dr. Lavender's People," Deland, "The 13th District," Whitlock, and "Happy Hawkins" by Wason, "The Fashionable Adventures of Joshua Craig," by Phillips.

Women All Over The World Are Asking For "Navy Blue"

Serge---A Fine French Serge Transformed for Inauguration into Beautiful Suits, $29.50

—Then there are rough effects in Homespun with combinations of Brown, Navy and Black—

—And mannish stripe materials—

—And splendid worsteds. Examples of the best tailoring the country affords—short coats, with soft messaline linings—skirts with Plain, Cluster and Kick plaits.

—Navy, tan, champagne, cream, black, gray; unusual at $29.50.

—The Second Floor has grown into a wonderful Fashion center the past week.



Then Suits of Satin, New Styles $49.50

—with short Coats in 1911's most modish styles. Plain tailored or trimmed effectively with braid.

—Fine diagonals in gray, champagne and shepherd checks—and other suits at $39.50.

—And those splendid big Satin Coats—Gowns, Costumes, Waists. Don't miss a visit to the Second Floor Monday.

Athena Underwear

—the new underwear for women that is winning so many friends for Bullock's.

—Athena Fits With a New Perfection.

—Ten thousand figures were measured before the final shaping of this underwear was perfected. This sizing, based upon actual measurement, insures a glove fitting garment. One that clothes the body perfectly.

—We want women to see these garments. Plan to spend a few moments in the Women's Underwear Section, Main Floor, Monday. They will be profitable ones.

—"There is such a difference in stores," exclaimed a customer the other day.
—And it is the Difference of Bullock's that is making Inauguration Month so unlike other Anniversary months—
—The beauty of the store itself.
—The spirit of the business that is being expressed through the decorations, through

The Thousands of Dollars' worth of Delightful New Spring Merchandise with which every floor is crowded.

—Through unusual perfection of service—The spirit of the business itself is responsible for the confidence in this organization and its activities that is in turn responsible for the wonderful sales records of the past week.
—And Inauguration Month, through its activities is to ground Bullock's still more firmly in the confidence of the public—Monday starts another great Friend Winning week.

—Is it any wonder Loom men are hard put to it, that many stores are frantic, that some stores are so unfortunate as to have scarcely any Blues at all—

—Fashion's whispers cannot be heard everywhere—she doesn't shout her selections from the house tops.

—But the breath of a lisp is sufficient for Bullock's. The duty of this store is to be on the alert where Fashion is concerned—and weeks ago when the very first hint was floating around that

The Beauty of Navy Blue Will Get Its Greatest Recognition this Spring

—our representatives got busy at once and now shelves are loaded with navy blue, in ever so many kinds of silks and Dress stuffs. Thousands of yards of exquisite weaves, for thousands of yards of which more than one store would be willing to pay a handsome premium. Probably the most complete and attractive display in the whole West, and though the market would justify the marking prices up, **the values at Bullock's are even more tempting than many stores would quote**, if conditions were the reverse of what they are.

—Navy Blue Wool Back Satin—42 in., $2.00. A rich, rippling wonder weave. The newest beauty stuff of the year—Not $5, $6 and $7, as wool satins are generally sold—but $2.00 yard.

—Navy Blue Bordered Foulards in exclusive patterns, $13.75 to $18.75. Dots, Persian, Cathedral borders—Irresistible as can be—Magnificent for summer gowns and costumes.

Navy Blue Foulards, 85c to $1.25—From both Cheney Bros. and Valentine & Bentley, they come. Showerproof and Shedwater Foulards in daintiest dot and figured effects we have seen, 85c to $1.25.

—Navy Blue Marquisette $1.25—That is 27 in. wide—with new green line patterns—to make charming costumes over silk.

—Navy Blue Messaline 85c Yd.—Soft and rich in draping qualities—with tiny pencil stripes, one of spring's most favored effects; unusual at 85c yard.

—A 36-in. Plain Messaline at $1.00 yard, in navy blue.

—Navy Blue Brocade Messaline—$1.00—27 in. wide—a beautiful effect to delight the hearts of many, more than any other silk.

—Navy Blue Silk Poplin—$1.00.

—Navy Blue Marquisette, 42 in., $1.50.

—Navy Crepe de Chine, 24 in., $1.00

—Navy Velvet, $1.25, $1.50, $1.75.

—And Corduroy at $1.25 Yd.

—Glorious Foulard Poplin $1.65—The handsomest of all spring silks. Royal in its beauty for the new, soft, clinging suits, 42 in.

—Plain Poplin, $1.50. 42-in. wide.

—Navy Blue Serges, 85c, 42-in.; $1, 45 in.; $1.50, $1.75 and $2.25, 54-in. wide. A rich, fine twilled serge, superb qualities at every price.

—Wool Taffetas in Navy Blue $1.00, that are 43 in. wide. With the velvet worth of silk—finer weave than

—Navy Panamas 50 in. at $1.25—Most desirable of all dress goods.

—Tussah Royal—44 in. at $2.00—A brocaded woolen for rich dresses.

—Epingle Cloth at $1.75—50 in. wide.

—Mohairs in Shadow and Pencil Stripes, $1.00.

—The shelves are weighted with navy—yet there are thousands of yards of other silks and Dress Goods—the newest of the new—Here to make Inauguration Month the greatest period of merchandising the store has known. Monday, another big sale day.

A Rare Purchase Real Seal Handbags Monday $5

—Just in—and a limited lot at that. The bags are just the size most women want, but of such fine, soft seal, and with such splendid frames—it's hard work to believe they are to be sold at $5.00. If it wasn't Inauguration month—but it is—and the bags are $5.00. Astonishing values, with single strap handles, green gold, gilt or Butler silver frames. Each one with inside coin purse.

A full 33 1-3 per cent. under worth, Monday, $5.00. See cut.

1000 Shirvan Rugs Inauguration Feature at Half

—In none of the great rug purchases this store has made has price been so radically lowered. In no rug sale that we have ever held has opportunity for rug buyers loomed larger.

—1000 Shirvan rugs—medallion and Oriental patterns—tan, green, red and brown combinations—at exactly ½ price.



4½x9 feet $3.95
7½x7½ feet $5.95
6x7½ feet $4.95
4½x7½ feet $3.45
3x7½ feet $2.45
3x9 feet $2.95

—We may have to limit quantities, and cannot accept phone orders. While these rugs last, exactly ½ price.

Sale Splendid Curtain Net Less Than Present Cost

—Think of it! Such a spread of curtain net values hasn't been heard of in Los Angeles before. Hundreds of pieces. Thousands of yards; 45 inches wide—and from the tiny, delicate effects up to big, fine meshes that are in such demand for spring drapings.

—White, Arabian, ivory, red and green.

—A sale of sales—Fourth Floor.

45-Inch Net at 10c Yard—Less than half price, in red only; a great line of patterns. A very special feature.

45-Inch Net at 15c Yard—Bungalow Drapery Net, white or Arabian, in an exceptional line of patterns. Less than half—15c.

45-Inch Net at 20c Yard—A drapery net that sells in regular stock for more than double. 20c yard. White or Arabian.

Fancy Net at 25c Yard—45 inches and 48 inches wide—some of it as much as two-thirds under regular price. A fine, full line of patterns.

Oh! the Beauty of the New Cottons The Wonder of Inauguration Values

—Train after train has brought case after case of the prettiest cotton stuffs that ever came to the store—and out of every case has popped values that have made the eyes of the most expectant open wide with surprise.

—Our buyer went East with a twinkle in his eye, the sparkle of determination. He has certainly sent back wash weaves of a character and unusualness, that have aroused the wonder of everyone—

—Monday more of those staple white Lawns, Mulls and Batiste at half price

—To start another week of remarkable selling.

2000 yards silk Stripe Voile at 25c

—About half-price. One of Spring's most beautiful cottons in Pink, Blue, Lavender, Black, Tan, Apricot & White—Special 25c.

50 pcs. Foulard Sylke, Monday 25c

—Much of it half-price—not a yard but is 1-3 under worth—a great line of colors in this splendid silk and linen cloth at 25c yd.

New French Lawn 38 in. White at .. 25c

—Exactly half price—sheer and crisp—a lawn that will wear and wash splendidly. Just half price, 25c.

New Stripe Poplin at about half 20c

—Fancy stripe Poplin, highly mercerized and with self-stripe and figure—a beautiful cloth in a wide range.

New 1911 Voiles In by Express 35c

—They should be 50 per cent. more—silk stripe and woven figures—for fine costumes and summer frocks—Black, Blue, Ivory and White, 35c yd.

White Nainsook 36 in. wide, Box $1.80

—A beautiful quality, extra fine—a remarkable value. 12 yards to the box at $1.80 box.

—40-in. mull less than half, 15c.

36-in Linen Finish Suiting Monday 20c

—A fine, even weave—at about half regular price—a great value that should sell like lightning at 20c yd.

New Jap Batiste At Just Half .. 25c

—You know what it sells for regularly—a superb, soft finish for beautiful waists and summer dresses.

500 Pieces Fine White Flaxon

—The famous cotton that is so much like linen—White, Plain or in neat stripes and checks and plaids. 20c, 25c and 35c yard.

Extra Values in Notions Monday

"Setwell" Skirt Markers 15c—with strong metal base and standard—complete with chalk, 15c.

Cube Pins 5c each.—large size pins, black heads, full 100 count, 5c cube.

Iron Wax, shaped, 5c—Mother's Iron Wax, shaped to fit the iron, 5c.

Hair Pin Cabinets, 3-10c—invisible crimped pins in assorted sizes, 3 cabinets, 10c.

"Kirby Beard's Pins, 5c—English-make, Hair Pins, 100 count cabinets, 5c.

Collar Supports, 4 cards 25c—adjustable collar supports, 6 on a card, 4 cards 25c.

Silk Braid, 10 yds. 10c—Washable silk lingerie braid, fast colors, blue, pink, white.

Collar Bands, 6 for 25c—Collar bands for shirts and shirtwaists, all sizes, 6 for 25c.

Wash Braids, 6 yds. 25c—Imported Wash Braid in dainty colored effects on white ground.

Dress Banding 50c—"Taunton's shaped dress banding, insures shape and fit, piece of 12 yards, 50c.

Shirtwaist Belts 10c—made of strong elastic webbing, with dip pin attached 10c each.

"Footform" Darners 10c—darners that are shaped to fit the hose—makes darning so much easier—10c.

Free Classes in China Painting

—are growing in a wonderful way—so many women are becoming interested in this new art, and the pupils who have started are enthusiastic. They're making remarkable progress.

—Remember, the first six lessons, Free. Advanced lessons, 50c.

—N.B.—Firing of hand painted china is a specialty in this new China Painting Section—prices a feature. Leave your china with Mrs. Hamilton, 5th Floor.

6½ Inch Ribbon at . . . 25c

—a ribbon so rich and heavy and beautiful every woman should see it—and nearly every one who sees it will buy it—

—A Hairbow Taffeta of Magnificence in all good colors, 25c yard.

—All bows tied without extra charge.

"These Comforters at $2.00 It Doesn't Seem Possible"

—"We've been selling the very same stock comforts for nearly twice this price, and they were worth every cent of it. This new lot comes in marked $2.00! I was so astonished I went to my bills for verification." The enthusiasm of the assistant department chief fairly took the writer's breath.

—And you'll be enthusiastic, too, when you see these comforts.

—Light, warm, fluffy; covered with figured sateen and finished with plain sateen borders.

—Big double bed size comforts—and they're double worth values for $2.00.

Big Comforts $1—Filled plumply with soft cotton; attractively covered.

Down Comforts $5—Just 10 of them, filled with finest down and sateen covered.

Heavy Spreads $1.25—Heavy crochet spreads, with hemmed edges; worth 1-3 more.

Satin Spreads $2.50—White satin finish spreads; large size; handsome patterns.

Extra Size Spreads $4—These also satin finish, with highly raised patterns and hemmed, fringed or scalloped edges.

Wool Blankets $3.95—Big white woolen blankets, with pink and blue borders; 1½-inch silk end bindings.

Wool Blankets $5—Sample plaid blankets; some slightly soiled. Just 12 at a greatly under worth price—$5.

Cotton Blankets $1—Good, heavy white cotton blankets, with long, warm

New Draperies Being Shown Now

—are attracting unusual attention, and they're winning hundreds of new friends for Bullock's. Rare beauty and variety help to make this the most superb showing we have had for many a day. From the value standpoint we have never had draperies to equal them.

At 12½c Yard, New Silkolines—75 patterns to select from, and every one a beauty. Sheer, silky fabrics in light and dark effects.

At 35c Yard, Drapery Dimity—In a dozen different patterns—the new stripe effects included. Beautiful shades of blue, pink and yellow on white grounds.

At 40c Yard, Victoria Damask—An ideal bedroom drapery in the most dainty new color combinations. Full 36 inches wide and in all wanted colors.

At 20c Yard, New Cretonnes—Of a most exceptional quality and in a striking array of rich effects—all new.

At 50c Yard, Chateau Rep—A new drapery cloth; wonderfully rich and beautiful; heavy

THE THEATERS.

(Continued from Second Page.)

periors. Of course, it is farce—not to be taken at all seriously, except as a means of hilarity, but as both the leading players are experts, it ought to make a gale of laughter from start to finish. Mr. Beldon was stage manager for Wagenhals & Kemper, and is an expert actor; Miss Chapple played here as a child with Sol Smith Russell, and has varied between such plays as "Vivian's Papas" and "Paid in Full," showing her great versatility.

Redford and Winchester, clever and very eccentric jugglers, return after a successful engagement at the Palace, London, where they shared honors with Maud Allan as topliners. They have combined skill and comedy in their work, and are recognized not only as experts in juggling, but as funny men.

Mignonette Kokin, another favorite who has not appeared here in a long time, returns with a fresh series of impersonations and types, acquired on her trips through the foreign halls. Miss Kokin is vivacious, Frenchy to an extreme, and her depictions of the stage favorites are looked upon as standard.

Galetti and his Simian Circus are sure of a welcome, especially from the youngsters.

Four vaudeville acts and three first run pictures will be the programme at the Hyman for next week. It's difficult to say just which the feature act is but it is quite possible that the act that will cause the most comment is that of Mlle. Camille and her troupe of highly trained dogs, in a miniature circus, as well-trained animals are always interesting and especially so when it comes to "man's best friend, the dog." Mlle. Camille is one who has been able to bring a troupe of dogs to the high plane of efficiency that these represent. One of the dogs wears a diamond dress and the rest of them are costumed in a brilliant manner.

Burling and Urban are "some" dancers. They have a routine of the most difficult steps and they execute them with an ease born of many hours hard practice. Their costumes are up to the second.

Adon, a protean actor with a sketch, "Money Mad" has an offering of merit. Adon plays seven distinct characters ranging frrom comedy to melodramatic roles. He carries his audience with him all the way through.

A feature in Arthur S. Lloyd, Coster singer and character comedian, will be liked. Lloyd is one of the younger members of the famous English family of Lloyds of which Alice is a bright star. Lloyd has many of the family characteristics. He is a versatile comedian, a good singer and has the magnetic quality.

The first run pictures are enjoyable at this house. The selection for next week is particularly good.

The Lillian May Lancaster Woman's Orchestra, directed by Miss Bessie Hardy, does not fail with its programme of timely music.

Music-News.

BUSONI ALSO A PEN-PLAYER.

HIS "NEW ESTHETIC OF MUSIC" BRILLIANT WORK.

Varied Talents of the Man Who Is Reigning King of the Keyboard. Poetic Thoughts Found in His New Volume—Declared Greatest of Liszt Interpreters.

BY JULIAN JOHNSON.

That Ferruccio Busoni is the foremost pianist of the present day I have long been prepared to admit; more, I heralded the fact to those who did not even know the name, for Busoni has not toured west of the Mississippi River and, with a pianist, in these hurrying days, hearing is about the only believing.

But that Busoni had successfully invaded the field of art letters, I did not know until the mail placed the Schirmer edition of Busoni's "A New Esthetic of Music" on my desk last week.

The literary power and expressiveness of this remarkable man are amazing. He writes like one who does nothing but wield a pen, and that a trenchant one; whereas the average great man of melody, stripped of his virtuosity, can only eat much and grin pleasantly.

"Architecture, sculpture, poetry and painting," says Busoni, "are old and mature arts; their conceptions are established and their objects assured; they have found the way through uncounted centuries and, like the planets, describe their regular orbits.

"Music, compared with them, is a child that has learned to walk but must still be led. It is a virgin art, without experience in life and suffering.

"It is all unconscious as yet of what garb is becoming, of its own advantages, its unawakened capacities. And again, it is a child-marvel that is already able to dispense much of beauty, that has already brought joy to many, and whose gifts are commonly held to have attained full maturity."

Or this one: "The spirit of an artwork, the measure of emotion, of humanity that is in it—these three remain unchanged in value through unchanging years; the form which these assumed, the manner of their expression, and the flavor of the epoch which gave them birth, are transient, and age rapidly."

Again: "All arts, resources and forms ever aim at one end, namely, the imitation of nature and the interpretation of human feelings."

This: "Music as an art, our so-called occidental music, is hardly 400 years old; its state is one of development, perhaps the very first stage of a development beyond present conception, and we—we talk of 'classics' and 'hallowed traditions!' And we have talked of them for a long time.

"We have formulated rules, stated principles, laid down laws; we apply laws made for maturity to a child that knows nothing of responsibility!

"Young as it is, this child, we already recognize that it possesses one radiant attribute which signalizes it far beyond all its elder sisters. And the lawgivers will not see this marvelous attribute, lest their laws should be thrown to the winds. This child—it floats on air! It touches not the earth with its feet. It knows no law of gravitation. It is well-nigh incorporeal. Its material is transparent. It is sonorous air. It is almost nature herself. It is—free!"

And so, for fifty delightful pages, Busoni continues. The little work launches presently into a bold discussion of the relation of the old masters to the masters of the present day, and freely goes over many technical points in playing and study. I commend it unreservedly to all students.

Busoni's Programmes.

Busoni as an interpreter is declared peerless.

A Colossus in technique, he brings mechanical dexterity. The Liszt compositions are said to have had no such interpreter since the death of the wizard Abbe who wrote them. Chopin is declared to evidence the introspective poesy of Busoni, and the ultra-moderns his keen grasp and progressiveness.

More than half his first programme is of Liszt compositons. It includes—this is Tuesday evening, Simpson Auditorium, if you please—the Bach-Busoni organ prelude and fugue in D minor, the Chopin ballades Op. 23 and 47, and of Liszt the "Mazeppa," "Ricordanza," "Campanella," the Legend of St. Francis of Assai, the Legend of St. Francis of Paula, and the "Don Juan" fantasie.

On Friday evening, upon the same platform, he will play his own transcription of the Bach "Chaconne," the Chopin No. 2 sonata, Schumann's variations, Op. 1 and "Toccata," Op. 7, the Liszt Thirteenth Rhapsody and Caprice waltz, and the Liszt arrangement of Schubert's "Erlking" and Hungarian March.

Whistling Concert.

A very enjoyable and quite unique concert was given last Friday evening at Blanchard Hall under the auspices of the California School of Artistic Whistling. Whistling of various sorts, interspersed with a few violin and vocal selections, formed the evening's entertainment. There was a whistling chorus, and other participants were Dr. Sarah Howe Morris, Master Raymond Delmar, Miss Jessie Stafford, Mrs. F. P. Rossiter, Harold Stewart, Frederick Hodge and Perley Glenn Godard, from the Egan school.

Recital Postponed.

The joint recital planned by Roland Paul, tenor, and Mrs. Edith Haines-Kuester, for Cumnock Hall last Thursday evening, was necessarily postponed on account of the highly inclement weather. Accordingly, the skies permitting, the recital will be given this Thursday evening, in the same place.

Pease Recital.

Sibley G. Pease, organist, assisted by Frank M. Geiger, basso, will be heard in recital at the Westlake Methodist Episcopal Church on Tuesday evening.

Composers included in the programme are Spence, Guilmant, Lemare, Schubert, Mozart, Beethoven, Dvorak and Gounod, with Mr. Pease's own offertoire in D flat.

Notes.

Mischa Elman will be heard here in concert soon.

This will be gratifying news to lovers of violin music, for, with Kreisler, Elman stands at the fore of the world's bow interpreters of master-melody.

Ellen Beach Yaw gave an extraordinarily successful concert in Beaumont a little more than a week ago. The programme was not long, but it afforded the prima-donna many opportunities for the display of her versatile talent.

A sharer of honors was Lester Donahue, whose piano playing literally captured the audience, which seemed greatly surprised at the young man's power, technique and breadth of intellectual conception.

Members of the women's clubs and other patrons of music and the arts, are planning a testimonial for Mrs. George A. Dobinson, to be given at the Auditorium early in May. For many years, Mrs. Dobinson has been not only a staunch upholder of the arts, but an intelligent and consistent developer of them as well—a legitimate constructor of the things she most admired.

Mme. Nielsen-Rounseville, for years recognized in Chicago as an exemplary exponent of modern piano technique and interpretation, has come to Los Angeles to make her home, and is located at No. 1624 South Burlington avenue.

Roy H. Hastings will give his regular organ recital in Immanuel Presbyterian Church this evening at 7 o'clock. The programme will be from the works of Beethoven, Mendelssohn, Gounod, Lemaigre and von Suppe.

Julius V. Seyler, concert pianist of this city, and Mrs. Arthur E. Childs of Riverside, gave a piano-violin recital for the Tuesday Musical Club at Riverside last Tuesday evening.

Mrs. Lilliam Ballagh gave a special programme before the Long Beach Musical Study Club last Thursday afternoon, taking as her subject music and music-life in Italy.

At the one-hundred-ninety-seventh students' recital of the Von Stein Academy, given Saturday afternoon, March 4, programme and participants included: Blanche Perry, Sonatina, Op. 55 No. 3 (Kuhlau;) Irene Gustafson, violin solo, Freischutez (Spalding;) Teresa Elwess, The Mill (Jensen;) Ethel Thomas, mazurka (von Wilm;) Stella Smoot, 3rd Mvt. Sonatina Op. 55 No. 3 (Kuhlau;) Selma Siegelman and Dorothea Vogel, duet, Bridal Song (Jensen;) Anna Hayes, Sonatina in C (Kuhlau;) Mildred Bradford, waltz, (Gurlitt;) Ralph Montee, Cradle Song (Schumann;) Kenneth Montee, Sonatina in C (Lichner;) Eleanor Gress, 1st Movement Sonatina Op. 55 No. 3 (Kuhlau;) Pauline Hollingsworth, Sonata in G Maj. (Beethoven;) Faye Hughes, Scherzino (Wollenhaupt;) Frieda Libbert, Sonatina Op. 55 No. 2 (Kuhlau;) Dohothea Vogel, Souvinir (Jadassohn;) Selma Siegleman, Valse in E flat (Chopin;) Bertha Swall, Chacone (Roubier;) Ethel Leaver, Harmonious Blacksmith (Handel;) Tillie Miller, Nocturne in E flat (Chopin;) Felice Anchell, Etude (Ravina;) Corda Hunt, Etude (Wollenhaupt;) Victor Nemechek and B. G. Kingsley, duet, "Magic Flute" (Mozart;) Dorcey Whittington, last Movement Sonata in C (Hayden;) Nellie Brigham, 2nd Mazurka (Goddard;) Victor Nemechek, Aufschwung (Schumann;) Clara Russakov, Rhapsody No. 2 (Brahms.)

A Spring Song in a Cafe.

As gray, on the table, lay his hand
As the root of a tree in a barren land,
Or a rope that lowers the dead.

As gray as a gravestone was his head,
And as gray his beard as dusty grain;
But his eyes were as gray as the rain—

As gray as the rain that warms the snow,
The bridegroom who brings, to the grass below,
A breath of the wedding day.

O his eyes were the gray of a rain in May
That shall waken and mate a dead May queen,
Shall marry and quicken a queen of the May
When all the graves are green!

—[Witter Bynner in the Forum.

Suppliant.

Grant me, dear Lord, the alchemy of toil,
Clean days of labor, dreamless nights of rest,
And that which shall my weariness assoil
The Sanctuary of one beloved breast:

Laughter of children, hope and thankful tears,
Knowledge to yield, with valor to defend
A faith immutable, and steadfast years
That move unvexed to their mysterious end.



The Melody-grand PIANO

It produces a grand volume of pure melody such as I have never before heard in any piano.

MARGARET JARMAN.

Leading dramatic contralto with the Bevani Grand Opera Company

Melody-grand Pianos and Player Pianos are entirely different from any others made ∴

Frank B. Long

Melody-grand Pianos and Player Pianos, $450 up.

Studio 619 S. Hill Street Los Angeles

Pianos taken in exchange for sale at your own price and terms.

VIENNA LADIES TAILORS
709 SOUTH HILL STREET



$60 Ladies' Tailored-to-Measure Suits $30

One Dollar Counts for Two

This is a sale to the finish—and for the finish. At this final reduction your choice is at entire liberty. Help yourself to any of the new high grade, Spring Suitings, which, because of the inclement weather conditions, were left from our last week's big underprice purchase—and we'll make to your measure for $30 a Suit that in style, fit, quality and correctness of materials and workmanship is second to no $60 garment in the city!

We've but a short time to sell—Monday, Tuesday, Wednesday. Thursday must see the entire line closed out. Hence this tremendous sacrifice to assist in meeting current obligations.

$30

SOCIETY.

(Continued from Eleventh Page.)

of Mrs. Brewer, all of whom had lived here since the beginning of the town. Stories of the early days of Redondo Beach when the beach town consisted of a few houses and tents, were related by those present. Among the guests were Mmes. E. W. Brewer, J. I. Lechner, L. J. Perry, Harvey George, O. T. Clutter, C. H. Sweat, J. W. Foote, Charles Martin, M. V. Fisher, F. Langer, T. B. Whiteside, Clara Heath, J. G. Gillespie, W. F. Sprinkle, Louella Buckingham, Peter Brown, W. J. Anderson of Los Angeles, V. Smith, L. B. Clary, E. O. Hathaway, H. von Rockiebrandt, H. Cushman, P. Connolly, William Clark, Henry Venable, Welcome Smith, E. Longstreet, James Call of Altadena, James Murray, H. Feder, Harry Meacham, Homer Spencer, Victor Benstead, L. J. Weddington, George Cate, Henry Shinn, Miss Rena Hathorn, Miss Annie Simpson and Miss Elizabeth Murray of Los Angeles.

Mr. and Mrs. Edward Shaw entertained Monday evening the members of the Odd Fellows Lodge and their wives. During the evening the ladies repaired the regalia of the order and later cards were enjoyed. The guests were Messrs. and Mmes. A. S. Kline, J. I. Williams, D. Hogle, E. Griffin, L. C. Keuntz, Mmes. Genette Peake, Ruth Cain, J. W. Graham, H. M. Taylor, Alice Brown, Misses Carrie Lantz, Elsie Cain, Lena Graham; John O'Rourke, C. A. Beaver, A. W. Kitto, John Keppel and Forest Shaw.

Mrs. Clara Heath of South Catalina avenue entertained at dinner Tuesday evening. Covers were laid for Mrs. Heath, Mr. and Mrs. E. W. Heath, Mr. and Mrs. E. C. Heath, Mrs. O. Hansen, Miss Adelaide Barkley, Mrs. Alice Bauder of Los Angeles and Louis Heath.

Mrs. J. C. Lerch has gone to San Bernardino for a month's visit.

Mr. and Mrs. P. C. Ridgley left Monday for a ten days' outing at Elsinore.

L. J. Baumbach has gone to Murietta Springs for several weeks.

A. B. Steel, E. J. Morrell and Henry Cox returned Sunday from Tehachepi, where they spent two weeks.s

Mrs. S. R. McDonaugh returned Monday from San Dimas, where she was the guest for a week of Mr. and Mrs. A. A. Garrison.

Glendale.

MRS. DANIEL CAMPBELL entertained the Maids and Matrons of the Glendale Country Club in the club rooms Monday afternoon with a shamrock luncheon. Mrs. Campbell was assisted in receiving by Mrs. Menzo Williams, president of the Maids and Matrons, and Mrs. V. Price Brown. The club rooms were beautified by branches of golden acacia and Irish flax. Tables for the luncheon, which was served at 1 o'clock, were decorated with the shamrock. Luncheon was served by Miss Emma Williams, Miss Clara Peterson, Miss Eleanor Richards, Miss Bertha Peterson, Miss Jenite B. McPeak, and Miss Neil Robb. In the game of 500 which followed, Mrs. G. W. Nethery was awarded first prize, Miss Eleanor Richards, second prize; Mrs. A. W. Dow, first consolation award, and Mrs. W. L. Truitt, second consolation. This was the first of a series of affairs to be given by the board of directors of the Maids and Matrons.

Miss Alice Frank gave a reception Tuesday evening complimentary to Mrs. Enoch Pepper and Miss Elizabeth Pepper, at her home at San Rafael rancho on Colorado street. The home was decorated with spring blossoms and ferns. In a unique guessing contest Mrs. Leon H. Hurtt was awarded ladies' first prize; John Smalley, gentlemen's first award; Mrs. Ernest Archie Shaver, gentlemen's second prize. Consolation prizes were given to Miss Lorraine Mitchell and F. Gates. Refreshments were served in the studio of Artist Eugene Frank.

Mr. and Mrs. John Pirtle, assisted by their daughter and son-in-law, Mr. and Mrs. Ernest H. Owen, entertained a number of friends in their charming home Wednesday evening.

A surprise party was tendered to Mr. and Mrs. Edward McKee at their residence on Chestnut street Wednesday evening by a club known as the Jolly Good Fellows. First prize in the whist was won by William Toben, while the booby went to Dr. S. C. Young. Those present were Mr. and Mrs. W. R. Petty, Mr. and Mrs. R. P. McMullen, Mr. and Mrs. William Toben, Mr. and Mrs. C. B. Cunningham, Mr. and Mrs. E. H. Kerker, Dr. and Mrs. S. C. Young, Mr. and Mrs. F. E. Dow, Mr. and Mrs. H. W. Petty, William Plannette, Mrs. A. Wallace and Mr. Hummell.

The Glendale Parent-Teachers' Federation will hold an evening meeting tonight at 8 o'clock in the High School auditorium. The speaker of the evening will be Dr. Thomas H. Stowell, member of the faculty of the University of Southern California. His subject will be "The Child and the Home."

The Parent-Teachers' Association of the Sixth street grammar school held a meeting in the school assembly room Friday afternoon. An address was given by Dr. Jessie A. Russell on "Moral Training of a Child."

The Worth While Club met at the home of Miss Irene Ward Monday evening. The subject for the study of the evening was "Whittier." Refreshments were served. The next meeting of this club will be held at the home of Miss Elsie Campbell, Monday evening.

Mrs. A. L. Bryant entertained a number of friends at her home with a violet luncheon, Monday afternoon. Among the guests were Mrs. C. E. McMullen of Fort Madison, Iowa; Mrs. J. S. Stimson of Spokane, Wash.; Mrs. Jones and Miss Ira Jones of Los Angeles.

The Ladies Aid society of the West Glendale church met at the home of Mrs. E. M. Cooke, Thursday evening.

Mrs. Frank B. Long, district chairman of household economics, will address the members of the Tuesday Afternoon club in Filger's operahouse next Tuesday. Besides the address a number of vocal selections will be given and refreshments served.

The annual meeting of the W. C. T. U. of this valley will be held next Friday at the home of Mrs. Julia Beers. Roll call topic, "Work Done, Doing and To Be." Election of officers will take place this time.

Miss Ina Whittaker and Miss Ringwood, left early this week by steamer for San Francisco. Miss Ringwood has been for several weeks past a guest of Mr. and Mrs. R. E. Whittaker.

Mrs. Edward C. Robertson entertained with a matinee party at the Belasco theater, Los Angeles, Wednesday afternoon, complimentary to her niece, Miss Eleanor Barry. After the play the party dined at the Alexandria. Miss Barry is a senior at the Westlake school for girls.

Chapter L, of the P. E. O. held an enjoyable meeting at the home of Mrs. George U. Moyse on Fifth street, Monday evening.

A birthday dinner was served Sunday at the home of Mr. and Mrs. A. A. Rand, complimentary to H. Chase Rand. The rooms were decorated with lavender and green, violets and ferns being utilized to good effect.

The monthly meeting of the Royal Workers was held at the home of Mrs. Hutton, Monday evening. A number of new members were received into the

Bullock's
Broadway at Seventh

Underwear for Men at 35c
—Spring weight, light, ribbed underwear; not all sizes in each line, but all sizes included—33 1-3 per cent. under worth, 35c.

Men's Half Hose Monday at 10c

Bullock's Bargain Bas



Astonishment Written on Countenance of B

—who has had a peep at the values we are going to put out in tion Bargain Basement Week.
—"How can you do it?" "You're selling those Petticoats fo never saw such values," and similar expressions have been com
—It is to be a week of wonderful opportunities. A few items here ment news in another morning paper. Hundreds of items not a miss shopping down stairs Monday.

25 Dozen New Housedresses $1.39
—of Percale and Gingham.
—Just one style shown in picture above.
—Sizes 34 to 44. Very unusual values.

50 Dozen Women's Dresses Go M
—In every respect the greatest have offered—and Bullock's h been the sensation of the month them sharp at 8:30 a.m. Every
—Note the picture above—House cale and Flannelette. Button effects. At less than the materia the work in ever so many cases—



20 Dozen Children's Dresses Most Remarkable V
—Sturdy dresses (the picture illustrates 4 of them.) Plain Chambray, Percale or Gingh plain or pleated skirts, some pretty colored bands. Sizes tunity mothers should be

Bolts of Wash Ribbon at 9c
—Nos. 1½ and 2—or 7c for No. 1—5-yd. bolts of wanted wash ribbon in block patterns—Pink, Blue, White and Lavender.
—Some Baby Ribbon at 1c yard in all good colors.

500 New Wool Finish Blankets $1.98
—White or Gray—large size—soft, warm and extra heavy—a feature Monday at $1.98.

300 Comforters Large Size at $1.39
—Extra quality, extra value, covered with good quality silkoline— much under worth Monday at $1.39.

Women's Union Suits at 25c

500 yards of Ribbon, yard 19c
—Fancy Taffeta—Persian—Messaline—Moire Ribbons in widths to 5 inches. 25 per cent. to 50 per cent. more would be fair price—19c yd.

Linen Collar Bargains at 10c
—Bought especially for this sale
—Samples, including Byron and regular styles—worth 50 per cent. to 100 per cent. more than 10c.

COLYEAR'S THIRTY-DAY

ALTERATION SALE

If you ever expect to buy any furniture you should not miss attending this sale.

talk of the town. The biggest and most successful housefurnishing sale ever conducted in Los Angeles. People from all over Southern California are attending this sale. Why? Because it's a straight, legitimate money-saving on our entire stock of Furniture, Stoves, Carpets and Draperies. Just stop and think for a minute—20 to 33 1-3 per cent. off on all such goods as the Celebrated Chas. Stickley Modern Craft Furniture, Wilton Velvet, Body Axminster and Tapestry Rugs and Carpets, manufactured by Whittall, Bigelow, Sanford and Smith, makers that are known the world over. The people of Los Angeles and vicinity have this opportunity for 30 days only, as by our entire building will be remodeled throughout. Every article marked in plain figures. Below are a few illustrations of how our goods are marked during this sale.



...ne arm rocker in the ...e, fumed finish. ...$3.50



$1.35

Magazine Stand, like cut, in solid quartered oak; Early English finish. Sale price ... $1.35

$13.50



Dresser, like cut, in solid quartered oak, top drawers swell, with oval or shaped French plate mirror; worth $18.50. Sale price $13.50



9x12 Body Brussels Rugs $22.50
8-3x10-6 Body Brussels Rugs..$21.00
9x12 Smith's Axminster Rugs ..$19.50
8-3x10-6 Smith's Axminster Rugs $18.50
9x12 Tapestry Rugs $11.00
9x10-6 Tapestry Rugs .....$ 9.75

$7.50



Chiffonier, like cut. Golden oak finish; 4 drawers. Special sale price $7.50
Same style with five drawers $8.25

$11.75



Brass Bed, like cut, except with 5 fillers, 2-in. posts; satin or bright finish; worth $26.00. Special sale price $11.75

$2.75



A massive Reed Rocker, exactly like cut. A good value at the regular price, $4.75. Sale price $2.75

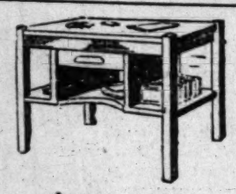
$7.75

$2.75



...like cut, in ...golden oak or ...; worth $11.00. ...$7.75

Hall Rack, like cut, in golden oak or fumed; French plate beveled mirror; worth $3.75. Sale price..... $2.75



$11.75

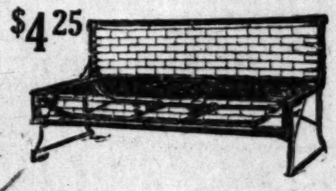
A Library Table, exactly like cut above, in solid quartered and fumed oak; a regular $17.50 value. For this sale they go at $11.75

22½c per yard | 35c per yard

LINOLEUM OIL CLOTH

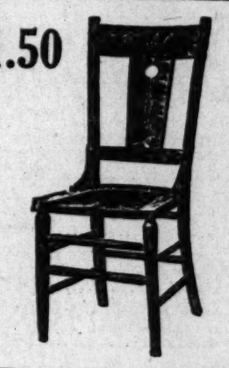
Linoleum Remnants, 4 to 15 yards each, worth up to 85c. They all go at, per yd...35c
Oil cloth, worth 50c, goes at per yard.....22½c

$4.25



Sanitary Davenport, like cut. All steel constructed and makes a full-size bed; worth $6.00. Price during this sale $4.25

$1.50



Dining Chair, like cut, in golden oak or Early English finish. Worth $2.25. Sale price $1.50

$1.95



Puritan Gas Radiator, like cut, worth $2.75. Sale price $1.95
All other heaters and ranges at exceptionally low prices.

...-of-Town Patrons
...to take advantage of this sale and ...will inclose cut or description of ...ed, with check or money order, and ...be packed by expert packers and ...once.

509-511 So. Main St.

COLYEAR'S
Where Bargains Reign

CREDIT
If it is not convenient to pay cash, arrangements can be made for liberal terms. Don't let the need of money keep you from attending this sale.

A Paradox.

...TARY SEATS AND OTHERS ...BRITISH HOUSE OF COMMONS.

...Chamber That Is Asserting Its Claim to ...House of Lords Is Ruled by a Few Fam... Members Are Found in it From Genera...

...AL CORRESPONDENCE OF THE TIMES.]

...-While the in... the British Isles are ...ession over the ...itary privileges ...of birth, while the ...is asking for an ...of most of the ...of the peers-that-...; and while ...the English people ...ongly in favor ...this survival ...is being created ...are sons of their fathers. With a slight stretch of imagination it is easy to picture the House of Commons made up of the sons of famous families with a sprinkling of outsiders who don't count, wield no influence, hold no office and are included simply to fill in the empty benches. This oligarchy of "fatehrs' sons" as it now stands includes such shining examples as Winston Churchill, Home Secretary in the present government, and a son of Lord Randolph Churchill; Austin Chamberlain, a leader of the opposition and son of Joseph Chamberlain, the ailing backbone of the Conservative party; Neil Primrose, son of Lord Rosebery; Lord Hugh Cecil, son of the late Marquis of Salisbury; and ever so many sons of wealthy peers of recent creations whose way to the front has been paved with gold from the money bags of their ambitious papas. Then until recently there was Herbert Gladstone, son of the "Grand Old Man," and now a peer and Gov.-General of South Africa.

In one respect the House of Commons has gone the upper chamber one better. For whereas the House of Lords includes but a single son of a deceased peer, the lower chamber in many instances boasts two and in one case recently it had three members of the same family. This association of brothers in the House of Commons lends the air of a family affair to the proceedings and frequently results in happenings of an alleged humorous turn which serve to enliven the usual dull conduct of public business there.

One of the most interesting of these family doubles is that which embraces "Bobby" Harcourt and his half-brother, Lewis Vernon Harcourt, more commonly known as "Lulu," Colonial Secretary, and a member of the present cabinet. The first named, although he has a varied career, he has but lately become a member of Parliament and can be dismissed in a few words. He is of interest to Americans because he is the son of the late Sir William Vernon Harcourt by his second wife, a daughter of Motley, the historian, one time United States minister in London. Bobby was educated at Eton and Cambridge and managed to take honors. Subsequently he became a clerk in the diplomatic establishment of the foreign office. After six years of that, however, he deserted diplomacy for journalism and became parliamentary correspondent and dramatic paper Bobby turned to politics and fought three elections before finally landing on the green benches as representative for Montrose Burghs. The powers-that-be, intent on their constant job of making the House of Commons a closed corporation, immediately looked around for a soft berth for the son of late Sir William and presented him with the post of parliamentary secretary to the Home Secretary.

AN ANALYSIS OF "LULU."

"Lulu" Harcourt, however, cannot be dismissed in a paragraph. He demands analysis. There is nothing obvious about him. Few know him well and intimately and there is scarcely another man in public life in England today concerning whom there is such a diversity of opinions and estimates. One well informed ob-



Walter Long, M. P.

A notable example of heredity in the British House of Commons. There has been a Walter Long in every Parliament since Cromwell's time.

Parliament whose future could not be limited or predicted and that no office was beyond him.

Yet "Lulu" is a man who for twenty years was content to efface himself and play the insignificant role of private secretary to his father. For the best part of his life he answered unimportant letters, delved in blue books and sat in silence under the strangers' gallery in the House of Commons, watching the daily round of parliamentary happenings but taking no part in them.

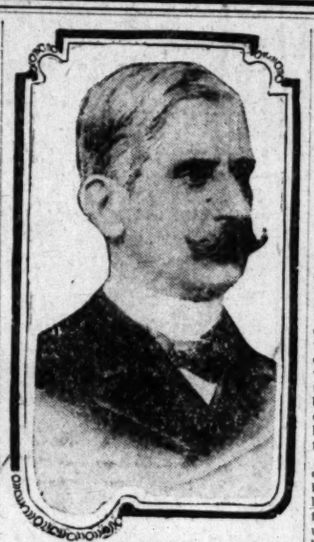
In 1898, Lulu did the best stroke of business in his life. He married an American woman possessed of energy and ambition enough for the whole family. She was Mary Burns, a niece of J. Pierpont Morgan, and an heiress in her own right. First of all this estimable woman tidied up the estates of the Harcourts, which had become sadly out-at-the elbows through lack of money. She made Nuneham Park, near Oxford, one of the show places of England and the favorite country house and envy of the late King Edward. Then she turned her attention to her husband. Suddenly "Lulu" woke up, was elected to Parliament, advanced to the center of the stage with unprecendented rapidity, and finally was appointed Commissioner of Works and invited to become a member of the Campbell-Bannerman cabinet. He developed ability quite unsuspected by even his most intimate friends.

Before he became a member of the government he had never spoken a word in Parliament, yet from the beginning of his official career he was a success. The work that has been entrusted to his care has been done with a skill that won warm praise from political friend and foe alike.

But the influence of his American wife has not been limited to the rejuvenation of his mental equipment. When she married him, "Lulu" was a careless dresser. Today he is a prince of dandies. There may be two opinions on his place in the political world; there is but one opinion on his place in the sartorial world. As a dresser he dominates the House of Commons, while in the House of Lords there is only one man who can dispute his claim to the first place as an arbiter of fashions among the lawmakers of England, namely the Lord Chamberlain, Earl Spencer, better known as "Bobby" Spencer, the height of whose collar exceeds that of "Lulu's" by an eighth of an inch. To such elevations can the accident of a long neck raise a man in these days of fashion's rule. It would indeed be a calamity if "Lulu" missed the premiership by that insignificant fraction of an inch.

BLUE BLOOD.

The Harcourts represent the power of blue blood. The Britisher "dearly loves a lord." How much more so the Harcourts who have the strain of the Plantagenets in their veins. But the Britisher also loves the almighty dollar. It is a big mistake to suppose that Americans have a corner on the worship of the golden calf. Thus side by side with the Harcourts in the House of Commons we find the Samuel brothers, whose presence there is an example of the power of the barrel. Their uncle, the late Lord Swaythling formerly Sir Samuel Montagu, long was



Lord Claud Hamilton.

He and his nephew sit side by side in the House of Commons. They owe their seats to the influence of their brother and father, the Duke of Abercorn.

of the "filthy lucre" was too heavy. He was the founder and head of the great private banking firm of Samuel Montagu and Company and both his Parliamentary nephews, Herbert and Stuart Samuel, are also members of the same firm.

Of the Samuel brothers the least interesting, from a Parliamentary point of view, is Stuart. He seldom speaks and his attendances at sessions of the House are limited to important occasions. He is a much more active member of the banking house than is his younger brother, Herbert, and his duties in the "city" prevent him following politics closely.

Herbert Louis Samuel, Postmaster-General, takes his public career seriously; some would say too seriously. Although he had been in the House of Commons only three years when the Campbell-Bannerman ministry was formed, such were the services rendered to the Liberal party by Lord Swaythling that Herbert Samuel could not be ignored. He was appointed assistant to Herbert Gladstone, then Home Secretary, a role for which he was more fitted than any other that can be imagined. As a matter of fact he proved a valuable help to the impractical son of W. E. Gladstone for he possesses the qualities of mind which his chief so signally lacked. He is intensely serious minded, so much so that he might have served for the original of Jim Dumps. He has an overwhelming supply of common sense, is practical severance and singleness of aim. He has been described as a walking encyclopedia. His speeches, lacking in brilliancy, are a mass of figures and established facts and he soon succeeded in winning the respect if not the heart of the House of Commons.

A PAIR.

A notable pair of brothers-in-law in the House of Commons, whose success is due to the double influence of wealth and political relationship consists of Mr. Asquith, the Prime Minister, and H. J. Tennant, head of a great alkali industry he inherited from his father, the late Sir Charles Tennant. Mr. Asquith married the famous Miss Margot Tennant, who as a child was a pet of William E. Gladstone and who is the original of E. F. Benson's "Dodo." H. J. Tennant is distinguished for his capacity for hard work as a collector and collator of dry out-of-the-way facts. He has served with industry if not with distinction on a number of parliamentary investigation committees and he is best known for his work as chairman of the Committee on Dangerous Trades.

On the Tory side of the last House of Commons there were two pairs of brothers who literally and figuratively illustrate the power of the "barrel" for beyond being good fellows who are universally popular they have nothing but their wealth to recommend them, and in both cases that wealth was derived from catering to the ever present thirst of their countrymen. They are the Hon. Rupert and Walter Guinness and Sir John and Arthur Dewar. The Guinnesses are the sons of Viscount Iveagh, the head of the famous Dublin brewing firm and the Dewars belong to the family which is equally famous for its Scotch whisky. In the present Parliament only Sir John Dewar and Walter Guinness remain.

A couple of years ago there were three brothers sitting on the Liberal benches. The triumvirate was broken by the elevation of the eldest, Sir John Wynford Philipps to a peerage. The two younger members of the family, Col. Ivor Philipps and Owen Cosby Philipps still sit side by side in the House. These brothers owe their political importance to their territorial connections in Wales, their family having been large landholders there before the conquest of Wales by the English.

THE FAMILY PULL.

A notable instance of family influence on the Tory side is furnished by Lord Claud Hamilton and the Marquis of Hamilton, brother and son of the Duke of Abercorn, who are among the most industrious members of the Irish unionist group. Lord Claud is a man of great ability, but the Marquis never distinguished himself. It is said, however, that there has never been a House of Commons since the union of the Irish and English Parliaments without at least one Hamilton on its benches. A generation ago they were known as "the hungry Hamiltons" from their success in attaining well-paid public office and to this day they are spoken of in society as "the handsome Hamleaders and a great landholder in Wiltshire, boasts that there has been a Walter Long in Parliament ever since Cromwell's time.

JOHN SCOTT.



The Power of the Barrel.

Herbert Samuel, Postmaster-General, who owes his seat in Parliament and his office to the liberality of his uncle, the late Lord Swaythling, a great Jewish financier.

"Keep Up With the Band."

Any sort o' weather, you must travel
through the land,
When you hear the music you must
keep up with the band.

Rise and be ready,
Willin' heart and hand,
Feller has to hustle
If he keeps up with the band!

Call it "world of trouble," but better
understand,
Trouble may be double if you follow
not the band!

Rise up—be ready,
Willin' heart and hand;
Feller has to hustle
If he keeps up with the band!
—[Atlanta Constitution.

What the Poet Brought.

He came and went that day so quietly
I scarce knew he had come ere he was
gone.
But, turning, saw that he had left upon
My heath a casket with a golden key;
And in the box that he had brought to
me
I found a crimson sunset and a dawn,
A cloud, a rainbow and a grassy lawn,
A cloth of moonbeams and a honey bee,
A rose, a ribbon and a lock of hair,
A woman's picture and a signet ring,
A silver stream within a woodland
wild,
A dewdrop on a lily frail and fair.
The music of a blackbird in the

STORIES OF FAMOUS POEMS.

"THE BIVOUAC OF THE DEAD."

COL. THEODORE O'HARA.

The muffled drum's sad roll has beat
The soldier's last tattoo;
No more on life's parade shall meet
That brave and fallen few.
On Fame's eternal camping ground
Their silent tents are spread,
And glory guards with solemn round,
The bivouac of the dead.

No rumor of the foe's advance
Now swells upon the wind;
No troubled thought at midnight haunts
Of loved ones left behind;
No vision of the morrow's strife
The warrior's dream alarms;
No braying horn or screaming fife,
At dawn shall call to arms.

Their shivered swords are red with rust,
Their plumed heads are bowed;
Their haughty banner, trailed in dust,
Is now their martial shroud.
And plenteous funeral tears have washed
The red stains from each brow,
And the proud forms, by battle gashed,
Are free from anguish now.

The neighing troop, the flashing blade,
The bugle's stirring blast,
The charge, the dreaded cannonade,
The din and shout are past;
Nor war's wild note, nor glory's peal
Shall thrill with fierce delight;
Those breasts that never more may feel
The rapture of the fight.

Like the fierce northern hurricane
That sweeps his great plateau,
Flushed with the triumph yet to gain,
Came down the serried foe,
Who heard the thunder of the fray
Break o'er the field beneath,
Knew well the watchword of that day
Was "victory or death."

Long has the doubtful conflict raged
O'er all that stricken plain,
For never fiercer fight had waged
The vengeful blood of Spain;
And still the storm of battle blew,
Still swelled the glory tide;
Not long, our stout old chieftain knew,
Such odds his strength could bide.

'Twas in that hour his stern command
Called to a martyr's grave;
The flower of his beloved land,
The nation's flag to save.
By rivers of their father's gore
His first-born laurels grew,
And well he deemed the sons would pour
Their lives for glory, too.

Full many a norther's breath had swept
O'er Angostura's plain—
And long the pitying sky has wept
Above the mouldering slain.
The raven's scream, or eagle's flight,
Or Shepherd's pensive lay;
Alone awakes each sullen height
That frowned o'er that dread fray.

Sons of the dark and bloody ground,
Ye must not slumber there,
Where stranger steps and tongues resound
Along the heedless air;
Your own proud land's heroic soil
Shall be your fitter grave;
She claims from war his richest spoil—
The ashes of her brave.

So 'neath their parent turf they rest,
Far from the gory field,
Borne to a Spartan mother's breast,
On many a bloody shield;
The sunshine of their native sky
Smiles sadly on them here,
And kindred eyes and hearts watch by
The heroes' sepulchre.

Rest on, embalmed and sainted dead,
Dear as the blood ye gave;
No impious footsteps here shall tread
The herbage of your grave;
Nor shall your glory be forgot
While fame her record keeps,
Or honor points the hallowed spot
Where valor proudly sleeps.

Yon marble minstrel's voiceless stone
In deathless song shall tell,
When many a vanished age hath flown,
The story how ye fell;
Nor wreck, nor change, nor winter's blight
Nor time's remorseless doom,
Shall dim one ray of glory's light
That gilds your deathless tomb.

"The Bivouac of the Dead" is one of the most beautiful of all poetic tributes to the fallen hero. It tells, in the most simple, yet in the most exultant way, of the appreciation and the glory of those who for their country rest in the "deathless tomb." There is no poem in the English language more often quoted upon the recurring celebration in honor of the nation's dead and the simplicity and beauty of its lines, as well as the sentiment they represent, are destined to be everlasting.

This beautiful tribute to the soldier dead was written by Col. Theodore O'Hara, the poet, journalist and soldier. No one was more thoroughly fitted for the writing of such lines, for O'Hara spoke from experience, the experience that comes with the appreciation of the just deserts to those who have offered up their lives for their country, for he himself had lived the life of a soldier, and knew full well all that must be sacrificed and endured before rest is finally secured on "fame's eternal camping ground."

O'Hara served through the Mexican War as a captain in the regular army. Being breveted major on the field for gallantry, he took part, in 1851, in Lopez's first expedition to liberate Cuba. At this time he held a colonel's commission, and was severely wounded at Cardenas. O'Hara also participated in Walker's filibustering expedition to Central America, and was one of the soldiers of fortune of that episode.

He subsequently edited, with marked ability, several Southern newspapers, among which were the Mobile Register and the Louisville Times. During the War of the Rebellion O'Hara served in the Confederate army, and when the war was brought to a close he held the commission of chief of staff to Gen. John C. Breckenridge.

His celebrated poem printed above was written and read by O'Hara in 1847, on the occasion of the reinterment of his comrades-in-arms, the soldiers of Kentucky, who had fallen in the Mexican War, principally at Buena Vista, and whose remains were brought home by the State of Kentucky and buried with high military honors in a lot set apart for them in the Frankfort cemetery.

O'Hara died in Alabama several years after the Civil War was closed, and the Legislature of Kentucky caused his remains to be brought home to Frankfort and reinterred in the State Cemetery beneath the shadow of an imposing shaft erected by the State to the memory of the heroes whose valor was so grandly sung in "The Bivouac of the Dead."

--An Announcement of Unusual Importance to Everyone Who Has Home Furnishings to Purchase.

EXTRA

--Read this Announcement fully and Profit Liberally by the Conditions Prevailing on the Many Occasions

News of Particular Importance to All Furniture Seekers

Stock-Readjustment and Special Clearance of Odd Pieces and Discontinued Patterns at 20% to 33⅓% Reductions

Brief Special Selling (For a Few Days Only) to Prepare for Arrival of New Spring Goods

¶ New Spring goods are arriving in immense quantities — carload after carload. We find, after most careful readjusting of our stock and economizing of space, that additional room must be secured immediately to accommodate hundreds of the new pieces, and to allow us to show styles of similarity together in complete suites.

¶ Therefore, all discontinued patterns and odd pieces that we cannot at present match up will be disposed of during the coming week at about actual wholesale cost to us. In disposing of these samples upon this basis, we shall sacrifice profits upon these particular pieces entirely, and in some cases even will be willing to accept a loss, to attain our object quickly.

¶ Our policy of always keeping our stock clean and fresh and, as far as possible, free from broken lines, by such aggressive special clearances as the one we now announce, is a popular one, and the public knows that these events are opportunities worthy of attention decidedly apart from ordinary "sales" in other stores, and even to the usual special selling in our own store.

¶ The items specially announcement are those underpriced. planned to buy and all others who within the next make a point to carefully through

The Articles Illustrated Are Intended Only as a Hint of Some of the Lines Included--Many of the Particular Styles Shown, However, Will Be

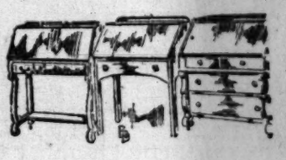


—$50.00 Fumed Oak Dining Table—8-foot extension; special at $37.50

—$19.00 Fumed Oak Dining Table—6-foot extension; special at $12.75

—$19.00 Fumed Oak Dining Table—6-foot extension; special at $14.25

—$18.50 Golden Oak Dining Table—6-foot extension; special at $13.00



—$12.00 Lady's Desk—golden oak; serpentine front; special at $9.00

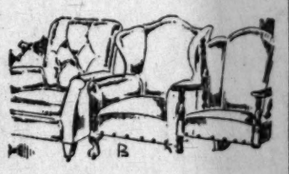
—$16.00 Lady's Desk—golden oak; special at $12.00

—$90.00 Lady's Solid Mahogany Chinese Chippendale Desk; special at..... $60.00

—$18.50 Lady's Desk—mahogany finish; special at $13.85

—$18.50 Lady's Desk—dull mahogany; special at $13.85

—$9.00 Lady's Desk—mahogany finish; special at $6.00



—$45.00 Mahogany Fireside Arm Rocker—green denim cover; special at.... $33.75

—$80.00 Mahogany Fireside Arm Chair—large size; special at $60.00

—$40.00 Mahogany Fireside Arm Chair—upholstered in green denim; special at $30.00

—$60.00 Mahogany Fireside Arm Chair—upholstered in green denim; special at $45.00

—$45.00 Mahogany Fireside Arm Chair—upholstered in green denim; special at $33.75

—$45.00 Settee—crotch mahogany back; covered in green hair cloth; special at $32.00



—$22.50 Golden Oak Dining Table—6-foot extension; special at $16.90

—$11.00 Golden Oak Dining Chair—leather seat; special at $8.25

—$7.00 Golden Oak Dining Chair—leather seat; special at $5.25

—$3.50 Golden Oak Dining Chair—leather seat; special at $2.65

—$4.25 Golden Oak Dining Chair—slip leather seat; special at $3.20

—$11.50 Mahogany Dining Chair—leather seat; special at $7.70



—$12.00 Morris Chair—Golden oak; with cotton velours cushions; special at. $8.75

—$18.00 Mahogany Morris Chair—spring seat; special at $13.50

—$16.00 Mahogany Morris Chair—complete with cushions; special at..... $12.00

—$13.50 Mahogany Morris Chair—complete with cushions; special at..... $9.90

—$21.00 Morris Chair—quartered golden oak; green velours cushions; special at $15.75



—$3.50 Folding Gocart—Rubber tires; special at $2.80

—$26.00 Reed Perambulator—leatherette hood; rubber tires; special $19.50

—$35.00 Reed Perambulator—leatherette hood; special $27.27

—$5.00 Collapsible Gocart—leatherette body and hood; special $3.75

—$7.00 Collapsible Gocart—leatherette body and hood; special $5.25

—$11.00 Sturgis Collapsible Gocart—leatherette body and hood; special.. $8.25



—$32.00 Brass Bed—satin finish; full size; special at $24.00

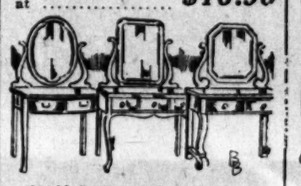
—$70.00 Brass Bed—satin finish; full size; special at $52.50

—$50.00 Brass Bed—full size; 2-in. square posts; special at $37.50

—$15.00 Brass Bed—full size; satin finish; special at $11.25

—$30.00 Brass Bed—full size; satin finish; special at $22.50

—$22.50 Brass Bed—full size; satin finish; special at $16.90



—$21.00 Golden Oak Dressing Table—quartered oak; special at $14.00

—$17.00 Golden Oak Dressing Table—dull rubbed finish; special at.... $12.50

—$26.00 Mahogany Dressing Table—Colonial copy; special at $19.50

—$22.50 Mahogany Dressing Table—French plate mirror; special at.... $15.00

—$37.50 Bird's-eye Maple Dressing Table—Special at $25.00



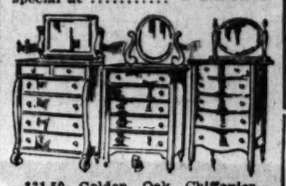
—$30.00 White Enameled Dresser—English Cottage design; special at.... $24.00

—$40.00 Mahogany Dresser—Colonial design; dull finish; special at..... $30.00

—$35.00 Genuine Mahogany Dresser—full swell front; special at $26.50

—$47.50 White Enameled Dresser—French plate mirror; special at $38.00

—$60.00 Bird's-eye Maple Dresser—Swell front; special at $45.00



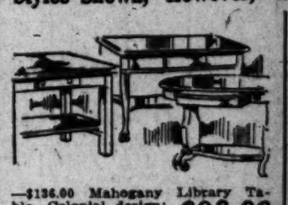
—$31.50 Golden Oak Chiffonier—Colonial design; special at $23.00

—$22.00 Golden Oak Chiffonier—serpentine front; special at $15.00

—$42.00 Mahogany Chiffonier—Colonial design; special at $31.50

—$65.00 Genuine Mahogany Chiffonier—Colonial design; special at..... $44.00

—$55.00 Bird's-eye Maple Chiffonier—full swell front; special at $41.50



—$136.00 Mahogany Library Table—Colonial design; special at $98.00

—$22.00 Golden Oak Library Table—large drawer; special at $14.65

—$9.00 Fumed Oak Library Table—shelf and drawer; special at $6.75

—$35.00 Fumed Oak Mission Library Table— special at $24.00

—$23.00 Fumed Oak Mission Library Table—magazine shelves on ends; special $16.25

—$13.50 Fumed Oak Mission Style Library Table— special at $10.00



—$66.00 Mahogany Chiffonier—Colonial design; special at $49.50

—$170.00 Gentleman's Mahogany Wardrobe; special at $127.50

—$135.00 Mahogany Auto-Valet—a high-class piece; special at $108.00

—$52.00 Gentleman's Golden Oak Wardrobe; very complete; special at..... $39.00

—$85.00 Gentleman's Golden Oak Wardrobe; finest finish; special at..... $56.35

—$48.00 Gentleman's Bird's-eye Maple Wardrobe— special at $38.40



—$10.50 Maple Arm Bedroom Rocker—wood seat; special at $7.50

—$2.00 Maple Bedroom or Sewing Rocker—cane seat; special at $1.45

—$7.00 Mahogany Arm Rocker—cane seat; special at $5.25

—$12.00 Solid Mahogany Rocker—cane seat; special at $8.00

—$12.75 Circassian Walnut Bedroom Rocker—cane seat; special at..... $9.50

—$2.75—Golden Oak Bedroom Rocker—cane seat; special at $1.75

Special Offerings From Other Departments

—$2.75 Cotton Comforts—72x78 inches; silkolene covered; well stitched; about a five-pound comfort; special, Monday and Tuesday, each $1.85

—Cotton Huck Towels—Red bordered; size 18x36 inches; a splendid value at 12½c; one hundred dozen Monday and Tuesday, special at $1.00 per dozen, or each 10c

Retail Bedding and Linen Dept., 5th Floor.

—Haviland China Dinner Sets—One hundred pieces; choice of three decorations; special values at $25.00

—Tumblers—Our regular 75c a dozen quality; special, Monday, per dozen 50c

—Tumblers—Our regular 85c a dozen quality; special, Monday, per dozen 60c

—Tumblers—Our regular $1.25 a dozen quality; special, Monday, per dozen 90c

—Vulcan Gas Range—Our regular $37.50 elevated oven and broiler style; special, Monday and Tuesday, at $33.75.

China, Glassware and Stove Department---Basement

—Lace Curtains—Very attractive special values for Monday; cable nets, clunys, fancy scrims, Irish points and Arabians; specially priced as follows: $18.00 curtains for $13.50 per pair—$12.50 curtains for $8.00 per pair—$6.50 curtains for $4.00 per pair—$5.00 curtains for $3.50 per pair—$4.00 curtains for $2.50 per pair—$3.00 curtains for $1.75 per pair—$2.00 curtains, per pair $1.35

—Portieres—Double faced tapestry in all the wanted colors; extra special values for Monday as follows: $25.00 Portieres for $16.50 per pair—$11.00 Portieres for $7.00 per pair—$9.00 Portieres for $6.00 per pair—$8.00 Portieres for $6.00 per pair—$6.00 Portieres, per pair $4.00

—Fancy Colored Curtain Muslins—In the popular pinks, blues and yellows, for bedroom use; fifty designs to choose from; the regular 15c and 18c qualities; special, Monday, per yard..... 12½c

Largest Home and Office Furnishing Establishment in Western America

Barker Bros ESTABLISHED 1880

Largest Assortments in All Lines

Prices—Best

724-726-728-730-732 South Broadway, Between 7th and

appreciated in the North, the fact in every section of the country, that the national government has disposed, at intervals along the driveways and paths at the Arlington National Cemetery, near Washington, metal tablets inscribed with some of the most beautiful and soul-stirring extracts from this much-admired poem.

Lines from this poem are also found frequently inscribed upon the tombstones of eminent soldiers in the South, and it is on the table of the "Roll of Honor—The Dead in National Cemeteries," a work published by the government. It was originally called "Kentucky's Dead."

Theodore O'Hara was the son of an Irish exile, and was born in Danville, Ky., in 1820. He was educated at St. Joseph's Academy, at Bardsboro, where he taught Greek to the younger classes while finishing his senior course. He read law, and was appointed a clerk in the Treasury Department at Washington, in which service he was employed at the time of the breaking out of the Mexican war.

June 6, 1867. He wrote several other poems, the best known of which is "The Old Pioneer." The best among his poems, following "The Bivouac of the Dead," is the one containing these lines:

"'Tis the old, old story, one man will read,
His lesson of life in the sky;
And the other blind to the present need,
Will see with the spirit's eye.
You may grind their souls in the self-same mill,
You may blind them heart and brow
But the poet will follow the rainbow still,
And his brother follow the plough."

O'Hara was fond of adventure, of a daring disposition and full of restless energy; richly endowed with gifts of mind and heart. He was even genial and generous in disposition and as a conversationalist was unusually happy and brilliant, having been the charm of many a social gathering and the life and soul of countless campfire circles in the war.

He was rather above the medium well-proportioned figure, and erect, military bearing. O'Hara's tomb, which is situated amid the graves of those by whose side he fought in battle, and whose valor he commemorated in verse, is worthy of notice. His name is inscribed beneath a sculptured sword and scabbard encircled by a wreath of oak and laurel. At a little distance rises the great memorial shaft surmounted by marble cannons and flags, and above these by the winged figure of victory. Among the graves of those who once listened to the cannon's thunder stand the blackened and silenced guns that brought death and destruction at Buena Vista and Chapultepec. At the foot of O'Hara's tomb the full force and beauty of his lines may be felt.

The largest water wheels ever built are to be installed in Washington to furnish cheap electrical power for Seattle and the surrounding territory. Three mammoth wheels will produce 20,400 horse power each. Each turbine will be directly connected with an elec



Sent on TRIAL

The DUPLEX SYRINGE

Send 2c stamp for our book, "CLEVER ADVICE TO LADIES."

(Sealed) DUPLEX CO., Indianapolis, Ind.

Oriental Rugs

A. M. ENFIAJIAN

816 South Hill St.

Opposite Central Park.

Aleutian Fur Co.

Repairing, Remodeling and Redyeing

PHONE BROADWAY 1662.

CORNER 8TH AND BROADWAY.

Silks Prices Always the Lowest

THE SILK STORE

559 South Broadway

1 Door from 6th Street

A Good Investment is Home Builders of Los Angeles

Incorporated 1905.

Selling at $1.15 Per Share

418-419-420 DOUGLAS BLDG.

Los Angeles Desk Co.

117-119 South Broadway

Headquarters Bank, School and Office Furniture

is Announcement
rofit Liberally by the
ling on the Many Offe
rniture Seek
ce of Odd
s at
Arrival of New
¶ The items specially desc
announcement are only
those underpriced. Those
planned to buy furniture
and all others who may
within the next few
make a point to visit our
carefully through our stock
own, However, Will Be Found
ahogany Library Ta- design: $98.00
olden Oak Library drawer: $14.65
d Oak Library Ta- drawer: $6.75
ed Oak Mission Li- $24.00
ed Oak Mission Li- magazine shelves on $16.25
d Oak Mission Style $10.00
ogany Chiffonier— $49.50
tleman's Mahogany $127.50
ogany Auto-Valet—a $108.00
man's Golden Oak com- $39.00
man's Golden Oak fin- $56.35
man's Bird's-eye $38.40
rm Bedroom Rock- $7.50
droom or Sewing $1.45
Arm Rocker— $5.25
hogany Rocker— $8.00
an Walnut Bed- $9.50
Oak Bedroom $1.75
—$7.00 Colonial sawed golden oak special at
—$45.00 Solid Room Rocker back; special at
—$14.00 Library golden oak or any; special at
—$14.00 Library hogany Colonial design; special at
—$7.50 Rocker special at
—$5.00 Library quartered special at
—$92.00 full size; special at
—$60.00 special at
—$30.00 Twin Bed at, each
—$24.00 Mission design; special at
—$40.00 Colonial design; special at
—$45.00 Tan size; special at
—$42.00 Golden porcelain special at
—$42.00 Golden porcelain special at
—$42.00 Golden porcelain special at
—$72.00 Golden porcelain special at
—$3.50 Golden zinc liner; special at
rtments in All Lines and Co
Prices—Best Terms
7th and 8
rices lways the west STORE Broadway 6th Street
vestment Builders Angeles ted 1906. 5 Per Share GEAR BLDG.
Desk Co. Broadway k, School and niture
H. L Fifth Floor
Philadel Big 624 South
Shoes Factory

ESH LITERATURE—BOOK REVIEWS.

By Willard Huntington Wright.

TRAGE QUESTION.

. By M. E. S. Sampson. & Co., Ltd., London. AN'S HOME. By M. E. S. Maxwell & Co., Ltd., London.

ding part of the increas- ve agitation in this coun- not lie in the inherent of the conception of this ting process, but in the -tenths of the argu- ed by the supporters of ed by those sensible ek to thwart so devas- e as political equality, whatever to do with sher discussion.

ooks before me, written an English working- and a sane and orderly ment of the flamboyant of the women-movement- land, we encounter in a neat and definitive that political equality taxation without repre- ntation, and that, inas- are some women to be given considerable should vote in order tyranny.

ould one step further, at taxation without tyranny, then per- taxation without taxa- permitting non-taxpay- ote in economic juris- smallest kind of special dollars, if women as a the ballot because a women own property, be to grant an eco- a few women and to majority of women a And special privi- ory nature, a form of the granting of the ness in order to do tyranny of taxation taxation would simply one tyranny with an- rranding and unjust. ould, were the women professional women ting power of ly in the hands of is shown that women ion for the most part I trust that no vir- of their will be indis- deny that married knowledge of the that of the spinster. through the suffrage that the sophistries fallacies of the agita- as an unusually sin- brilliant, attempt suffragists from the ing women. Just as ticians load their ty with sentimental about the unjustly- to the suffra- spirit of humanit- over the working ing to fill in with logical gaps in their

the exclusive in her ing woman is sick ing the goal for suf- For twenty years working woman and all types of working conditions. Her of a thinking and in- she has found ers of this type who for the suffrage

of voting women is with the suffrage to pry up the mas- realizes that the is inherently and of man's nature too absurd for should be feels that ntrusted to women. during "fights" and privileges of chivalry, to carry using this ing to carry their

ron attitude of the however, is not all two books do. They and the mere eco- of suffrage and carry the vision of femi- It is a sympathetic of Mary Maitland a large portion of

ou can recommend to be read by every much pressure, feels by himself with either forces of the suff-

—Dr. Paul Reboux Samuel Chamuel, Paris.

ans une bonne ecrits en imita- modele, sourit et ait dans ce volume. style mais assai en est attrape avec dans les litterateurs, Daudet, Conan Il y en a trente et spirituel et modele, meme quand ses dessins.

ROMANCE. By Julius Miles Boston, New York.

makes no pretense should not be Therefore, I Miss Forman critical cudgel. promise nor harm ishes his literary directions, evidently duction than to appeal educated union-

ortment in popu- is in great de- of the metaphysi- From nearly all from the odors of and All the

ed in making com- -thinking, has the idea, and we ch fictional supernatural. "The the hero of this the dust, nor has ed laws of Miss Forman ed as yet, ly relate articles in the material- Perhaps them ed with a serial amateur. ed in an ability

Mary Wood has for ed life from the ed, so does occurs to the book is am- Miss Forman better. he ed several ed of discover-

Boston.

I am living for today and tomorrow. I am interested in every department of science, arts and manufacture. I read all the time on astronomy, chemistry, biology, physics, music, metaphysics, mechanics, and other branches—political economy, electricity, and in fact all things that are making for progress in the world."

Louise Closser Hale, whose new novel of stage domestic life, "The Married Miss Worth," has just been published, is dodging the questions of her fellow players who have read the novel. "They won't believe," she said, "that all the incidents in 'The Married Miss Worth' didn't actually happen to me. Hilda Worth, you know, is fascinated by a younger man than her husband until she becomes sensible again, and now they're all looking for some young person in my life. They won't credit me with any imagination at all, but think that all these things have actually happened to me, and I have to make appointments with my dressmaker, oh, most clandestinely."

H. G. Wells, in one of his earliest stories, written long before the present craze for feats of aviation was even a possibility, anticipated the terrible cost at which the conquest of the air would be won. Although Mr. Wells did not go the length of M. Henri Lavedan, who has recently protested against the craze in "L'Illustration," predicting that it will lead to aerial circuses and race tracks, he said, in "The Argonauts of the Air," one of the tales in his book called "Thirty Strange Stories," published in 1898: "The flying-machine that will start off some fine day, driven by neat little levers, with a nice open deck, like a liner, is the easy dreaming of the literary man. In lives and in treasure, the cost of the conquest of the empire of the air may even exceed all that has been spent in man's great conquest of the sea. Certainly it will be costlier than the greatest war that ever devastated the earth."

COOPERESQUE.

TWO ON THE TRAIL. By Hulbert Footner. Doubleday, Page & Co., New York. (Price $1.30.)

THE novels of care-free and bloody adventure seem to be coming in again. The weighty problem novel with its psychological analyses, its soul struggles, and its social enigmas, is on the wane.

I have dragged out a lugubrious existence of late years with fiction on profound and depressing themes. I have carefully considered the query as to whether a young man in politics has a right to marry. My soul has been tormented by the struggles of heroes betwixt hussies and tatting virgins. I have looked on at the toilets of men's souls when they were deciding whether or not it was right for minister-artists to paint nude women. In my reading I have been shot through with the pangs of conscience of the young girl who in a thoughtless moment permitted a dashing Lothario to kiss her madly. I have sat patiently through thousands of pages relating to the woman who, though once fallen, has reformed and married; and who later, when her husband has discovered her past, excoriates him because he complains of her ante-marital indiscretions.

It is a relief to come across a book like Hulbert Footner's "Two on the Trail," a book chock full of thrilling adventures and wholesome romance. "Two on the Trail" is a grown-up G. A. Henty book, as heroic and as incredible, as swashbuckling and as exciting as any of those boyhood classics.

The hero belongs to that tribe of fascinating young devils—the newspaper reporters. And the heroine is as brave and as beautiful as any young man could desire. They meet in a restaurant in Prince George; hit a fifteen-hundred-mile wilderness trail with a bishop, (who nearly always manages to leave the young people to their own resources;) and have the time of their lives, fighting terrible villains, overcoming assassins, and experiencing other adventures too numerous to mention.

In fine, it is a corking yarn, full of the eager and romantic spirit of youth, and not unskillfully told. If you do not agree with me that it is a corking tale, I shall be compelled to admit that you are wrong.

AN ARMFUL.

THE GIFT OF THE GRASS. By John Trotwood Moore. Little, Brown & Co., Boston. (Price $1.50.)

THE GOLDEN WEB. By Anthony Partridge. Little, Brown & Co., Boston. (Price $1.50.)

THE MAGNET. By Henry C. Rowland. Dodd, Mead & Co., New York. (Price $1.25.)

THE TRAIL OF '98. By Robert W. Service. Dodd, Mead & Co., New York. (Price $1.30.)

THE PENDULUM. By Scota Sorin. Duffield & Company. (Price $1.50.)

WHEN HALF GODS GO. By Helen R. Martin. The Century Company, New York. (Price $1.)

THE GOLD BAG. By Carolyn Wells. Lippincott & Company, Philadelphia. (Price $1.30.)

THE CAPTURE OF PAUL BECK. By McDonell Bodkin. Little, Brown & Co., Boston. (Price $1.50.)

THE VOW. By Paul Trent. F. A. Stokes, New York. (Price $1.25.)

WE cannot linger with the novels. They come too fast. There is time only for a summary roll-call:

"The Gift of the Grass" is the autobiography of "Hall," a famous race horse—a prince of pacers. In spite of the unreality of the book, it is entertaining.

In "The Golden Web" we find an entertaining story of mystery, hinging on the struggle for the title deed of a rich gold mine.

From the mines to the sea. "The Magnet" describes vigorously the nautical romance of a sailor-poet and a mysterious and beautiful lady.

While at sea, let us go North and read the brutal and unpleasant story of the stampede of gold-seekers to the Klondike. Robert W. Service is following close in the footsteps of Rex Beach and London in "The Trail of '98," and his book is worth reading.

The eternal triangle is encountered in "The Pendulum." This time it is a devilish count who hits the amatory trail after a New York doctor's pretty wife.

More marital gloom darkens the pages of "When Half Gods Go." This time it is the siren, who has a meteoric but brilliant affair with the husband of a noble wife, who is assisted in her endeavors to hold her husband by his brother.

Carolyn Wells's scintillant and light-footed tale of mystery, "The Gold Bag," comes next. Two detectives go on a hot chase in a sinister murder case.

More mystery and more detectives are found in "The Capture of Paul Beck." A lady sleuth gives variety to this tale.

Preposterous and sentimental is "The Vow." It tells how a felonious magnate of finance, in an emotional moment, vows to live according to the teachings of Christ if his wife is spared to him. The book tells how he stood by his bargain.

LITERARY GOSSIP.

Thomas Dixon is in Texas, where he is starring in his own play, "The Sins of the Fathers."

Marshall P. Wilder has recovered from his recent serious illness, and is now again hard at work making folks laugh. His two books, "Smiling 'Round the World" and "The Sunny Side of the Street," continue to enjoy wide popularity.

Justus Miles Forman has arranged his summer plans. As usual, he will go to England early, and during the London season will be the guest of friends there. He will be there, of course, during the coronation.

Elinor Glyn sailed this week for England. While she was here she left in the hands of her publishers part of the manuscript of her novel for next autumn, and arranged for a series of articles in one of the magazines on the proper bringing up of young girls. These articles will shortly begin their serial appearance, and will run through the remainder of the year.

Thomas A. Edison, who recently celebrated his sixty-fourth birthday by spending three-fourths of the day at hard work, surprises even his intimate friends by his endurance of mental labor, says F. L. Dyer and T. C. Martin, authors of his recently published biography, "Edison: His Life and Inventions." In a conversation in 1909 he remarked, as if it were nothing out of the way, that up to seven years previously his average of daily working hours was nineteen and one-half, but that since then he figured it at eighteen. It was suggested that the secret of it might be that he did not live in the past, but was always looking forward to a greater future. He replied: "Yes, that's it. I don't live with the past.

BOOK NOTES.

Messrs. D. Appleton & Company announce "The Grain of Dust," the new novel by the late David Graham Phillips, for publication early in April.

Robert Hichens's new novel, "The Dweller on the Threshold;" a strange story of the occult, is published this week.

Moffat, Yard & Co. announce the immediate publication of a new enlarged and elaborate edition of William Winter's "Gray Days and Gold." All of this work is new in form; much of it is entirely so, being now first collected.

The Putnams will soon publish "Criminal Man According to the Classification of Cesare Lombroso," summarized by his daughter, Gina Lombroso Ferrero, the wife of the eminent historian, Guglielmo Ferrero.

Mrs. John Martin, author of "Is Mankind Advancing?" is strongly opposed to women's suffrage, and was one of the deputation which lately visited Albany to oppose the granting of votes to women.

Dr. Alvah H. Doty states that his purpose in writing his forthcoming book, "The Prevention of Infectious Diseases," was to present the latest practical knowledge of the subject, and to deal with facts rather than with theories. The work is based upon Dr. Doty's personal experience and investigations.

John Warren Achorn's "Nature's Help to Health," will appear in middle March. This book is an outgrowth of the author's smaller and earlier essay on "Nature's Help to Happiness." It is addressed chiefly to middle-aged people.

The following books from the spring list of Houghton Mifflin Company are to be published in Great Britain by Constable & Company, Ltd.: "Cathedrals of Spain," by John A. Gade; "My First Summer in the Sierra," by John Muir; "China's Story," by William E. Griffis; "The Soul of the Indian," by Charles A. Eastman; "Wells Brothers," by Andy Adams; "Public Ownership of Telephones on the Continent of Europe," by Arthur N. Holcombe; and "Industrial Accidents and Their Compensation," by Gilbert L. Campbell.

"813" is the extraordinary title of a new mystery story by Maurice LeBlanc, creator of the already famous Arsene Lupin. It refers to a mysterious blue label bearing the figures "813," and the story recounts the most terrific duel of Lupin's career. The book is published this week.

THE DAY'S LITERATURE.

Boys, Books and Plays.

An examination of facts will show that for several reasons the effect of a play, good or bad, upon a boy's mind is more penetrating, more comprehensive, and more lasting, than the effect of a book, writes Frederick Winsor in the Atlantic. This is because the book appeals only to the boy's imagination. What he reads can only be made real to him by mental pictures, which will vary in intensity with the ability of the author and with the vividness of the imagery supplied by the boy's own mind. His only means of keeping in his memory what he sees on the printed page is the power of his vision, physical and mental. The play, on the other hand, appeals to the ear, as well as to the eye, and it leaves nothing to the imagination. What the boy sees is a fragment of real life, when the people involved are not creatures of his fancy but real living, breathing men and women. What they say, for better or worse, is printed on his memory, not in the dead symbols of letters, conventionalized representations of sounds, but in words and actions instinct with vital, moving force. Eye and ear and the actor's art combine to sear the experience into his soul till it is almost as if he himself had lived it. To understand what is put before him and to make it real, the boy's imagination is not once called into play, but this does not mean that his imagination is necessarily idle. Suppose that the play is filled with vulgar innuendo, and with speeches bordering on the indecent. Do you suppose that the boy doesn't perceive these things, and that they do not excite him, and that his imagination doesn't work over-time to paraphrase Kipling—

Johnny ain't a bloomin' fool,
You bet that Johnny sees;

or to use Johnny's own language, "There's very little that gets by him."

Pervasive Quality of English.

Not many years ago Japan made to itself what must have seemed to the patriotic mind an astonishing proposition. In view of the terrible difficulties of the Japanese alphabet, it was suggested that the national language should be abandoned in favor of English. To a writer in The Economist (London) this is one of the signs that English is making headway rapidly as a world language. The same writer tells a story, whether true or not, which conveys a "philosophical truth," about a candidate for Parliament, it is said, being a Magyar, and not able to speak Slovak, began to address a meeting of Slovak villagers in his native tongue, which not one of them could understand. At last some one suggested to the speaker that he should try English, and the candidate adopted the hint with satisfactory results, for quite a number of his audience had been to the United States and had there acquired some rudiments of our dialect. In Italy, Greece, Spain, Scandinavia, and many other parts of the Old World, continues the writer, this extraordinary process of emigration to North America and re-emigration home has carried a smattering of broken English into the most remote villages, and the English tourist who has left the beaten track is often startled to find himself addressed in his native tongue. English is undoubtedly "the first commercial language of the world," we read, and "whether Spanish or German come next may be disputed."

Elizabeth Stuart Phelps.

A slender but very refined and individual talent, one critic justly remarks, went out of American letters with the death of Mrs. Elizabeth Stuart Phelps Ward. It was talent that at times rose to the heights of genius, and that at times was capable of sinking into actual banality; but it was always vibrant, idealistic and intensely sincere. Mrs. Ward unconsciously revealed herself in her writings. She also revealed the spirit of her environment and of her epoch. Her "Gates Ajar," the book that made her famous, was at once the cry of her own soul and a response to the nation's spiritual need.

Andover, Mass., was the soil in which this fragile flower grew. From childhood upward, Elizabeth, or "Lily" Phelps, as she was called, was surrounded by grave and tender influences. Her father, Prof. Phelps, expounded religious doctrine in the Andover Theological Seminary. He stood for all that was conservative and austere. Another of the strong influences in her girlhood was Harriet Beecher Stowe, and it may have been from her she acquired the reformer's ardor and the desire to make her writing humanitarian as well as artistic. Elizabeth was only 17 when her first deep attachment was formed. The object of her affection, a handsome and spirited boy of 19, a son of Dr. Thompson of Hartford, enlisted in the Civil War and was killed. The shock proved nearly fatal to Elizabeth. For several years her friends feared a decline; but "the vigorous intellect asserted itself," says Ella Gilbert Ives, "and the pent-up feelings found outlet in the book that took the world by storm."—[Current Literature.

Increasing the Workman's Value.

Because of the fact that scientific direction of labor is an increase in the production of the worker as a unit and of the organization as a whole, its principles have at times been opposed by various bodies of workmen, who, through a misconception of their real purpose and with the knowledge of the universally recognized defects of the ordinary piecework system, have branded scientific management offhand as merely another effort to "speed up" the workmen, says A. W. Sham, in the American Review of Reviews. In reality the new management aims primarily not to increase the strain on the worker by forcing him into redoubled effort, but to apply his effort to greater advantage. It places at his disposal methods and machinery that have proven, by actual test, to be the most economical of his time and strength. It furnishes him with instructors (known as "functional foremen,") who are more experienced in certain phases of his task than he himself, through whose supervision he is enabled to use these methods and machinery to best advantage. By a system of records, it determines the workmen's special capacities that permits him to be set at the work he is most proficient. And by means of a bonus system it provides for the adequate remuneration of the worker not on the basis of effort expended, but upon the more modern basis of effort practically applied and expressed in units of production. As a consequence, the workman's value to himself and to the organization is increased as rapidly and as highly as his capabilities permit.

The World Hobo.

The ranks of the world hobo are recruited from the aristocracies of the Old World and his type is made a necessity in the economy of a privileged class by the fact that the law of entail gives to but one man of a generation the means for the preservation of family dignity and social distinction in his own country, says Arthur E. Partridge in the New Age. No ordinary stock can breed wayfarers who will brave land and sea, jungle and ice floe and, amid privation that would wrack the soul of a hero, keep intact the law of caste, tradition and national honor. Raleigh, Drake and Frobisher are forebears of such men, and from their order came Columbus to battle the sea to America and Paul Jones to nail his battle flag to the mast.

The British government knows well the economic value of this adult truant, who will not prosper save in the school of experience. This is why younger sons find places created for them in line regiments that go to foreign stations, in the Indian civil service and in the geographical surveys of the red splotches on the map. The English journals, they are more than newspapers, make use of the younger sons to send them the first gleanings from some forgotten or unknown section of the globe. The parson's son, the captain and the major's son, and the younger son of the financially-depressed noble are provided with billets, provided they are willing to fare away from the home land.

When Nature Was Timekeeper.

In the British Museum is a large stone composed of carbonate of lime, which would serve perfectly as a day laborer's calendar, inasmuch as it would indicate to him every Sunday and holiday of the year, though not the day of the month. Moreover, the stone is an actual time record of the work done for a long period in an English coal-mine.

The "Sunday Stone," as it is called, was removed from a colliery drain. When the miners were at work the water running through the drain left a deposit colored black by the coal-dust, but when no work was being done the water ran down clear and left a white deposit. These deposits in the course of time built up the stone. Each day of work left a black streak, immediately followed by a white streak made during the night. Wide white streaks indicate the holidays and Sundays.—[Harper's Weekly.

End of Mirth.

Oh, my beloved, frail and fair,
Who wert not born for care,
Why should I seek with thee to share,
Alone, apart,
This burthened heart,
And give the world the jest?

Why should I deem your hand could 'suage
This full heart's stricken rage,
Or turn again ambition's page,
That fast and deep
In loving keep,
Its secret be unguessed?

Unless the dawn's completed power
In sunset's dying hour,
Or wisdom's slowest seed in flower,
Alike avows
That God allows
That sorrow still is best?
—[Faufmann Spiers, in Fortnightly

R&G CORSETS



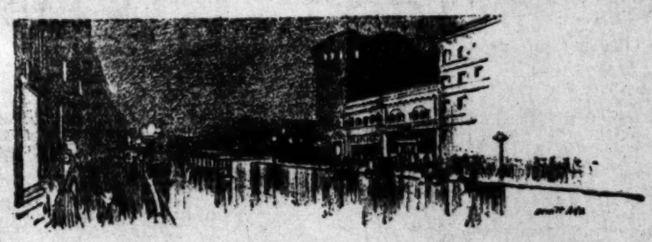
Once you wear the R & G you'll always wear it. Why? Simply because it will give you that poise you can have only when you feel your best and know you look your best.

"I am charmed with my new R & G Corsets. Never had such comfort and ease without being obliged to sacrifice the fashionable lines of the day."

(KITTY GORDON)

R&G CORSETS

On Sale Everywhere



Never before in the history of Los Angeles has a more remarkable collection of pure blue white diamonds been assembled under one roof than the rare gems now being exhibited by this house. Our experts have shown extraordinary skill and technique in their selections. Every stone is a splendid study in diamond purity, true color and tense brilliance. Notwithstanding the ultra-excellence of quality, we've set comparatively low prices upon these gems. In fact they are overwhelmingly the strongest diamond values in the city. Come in and see them tomorrow.

The Whitley Jewelry Co.
347 S. BROADWAY

JACOB JEPSEN, President — C. T. DUNSMOOR, Secretary — CLEM S. GLASS, Vice-President

"The Store With the White Marble Front"

HEAR THE CHIMES

SUITS MADE TO ORDER FROM $30 UP
Fit and Workmanship Guaranteed
H. ROTHSTEIN
LADIES' TAILOR
Rooms 218-220 — 702 S. Spring St.
Phone Home F3135

Dr. Willis E. Hutchason
Reliable Family Dentist
326 So. Broadway.
Office hours, 8 to 6; Sunday, 9 to 12.
Home Phone A5877.

PATENTS
United States and Foreign Patent Law
BROOKS & LIDDERS

Louise G. Potts
LADIES' TAILOR
Reception and Evening Gowns
Great Reductions in Auto Coats.
512 South Broadway.

Dodson
The Man Milliner
1303 So. Figueroa St.
Take Pico Heights & Washington Cars

Park-Berger Co.
Exclusive Ladies' TAILORS

We Undersell Them All
Reliable Cloak Co.
747 So. BROADWAY
New York — Chicago

Vapor Gas Heaters
Heats any room for 3½c per hour.
DEMONSTRATION.
417 West Seventh St.
Angelus Manufacturing Co

SWELLDOM
Exquisite Showing of
Ladies' Spring Suits

ART AND ARTISTS.

BY ANTONY ANDERSON.

The Desert Painter.

(To Warren T. Rollins.)

The desert spreads before his feet;
The tawny cliffs usurp the sky;
The torrid sun's relentless heat,
Consuming quivers far and nigh.

Appalling solitude and glare
Cloaking in desolation grim;
In saffron haze the burning air
Distorts the vague horizon's rim.

Gigantic rocks and canyons vast;
An Indian motionless, alone,
Reclining in the shadow cast
By some bald sacrificial stone.

These in the frenzy of his art
He paints with swift, unerring brush,
And comes so near to nature's heart
He limns the desert's tragic hush.

—[William H. Howells.

—o—

Rollins and the Desert.

One of the most interesting of the spring exhibitions is that of the desert and Indian pictures of Warren E. Rollins, which opened at the Steckel gallery on Spring-street, last Friday, to continue for two weeks.

Mr. Rollins, who was formerly an instructor of drawing and painting in the San Francisco School of Art, has had a studio in Santa Fe and in Los Angeles for some years, dividing his time between the two cities. He goes to the desert to paint the Indian and his environment, and comes to Los Angeles to sell his pictures, remaining here over the winter. He is here now, but will return to New Mexico and Arizona in May, to be gone for a year. This year will be devoted to a complete pictorial exposition of the life of the Indian, from pre-historic days to the present.

The artist has already won an enviable reputation for the fidelity he shows in his work among the red men, for his intelligent and sympathetic interpretation of their daily life, and for his appreciation of the deeper and more poetic aspects of their nature. Some of their peculiar religious customs he has depicted with rare insight, seeing and rendering more than can be reported by mere form and color. His best and most important work, he thinks, will be done in the coming year.

Thirty-three canvases will be shown in the present exhibition. They will be characteristic in subject and treatment, giving us that desert in its various phases of sunlight and mist, moonlight and mystery, and the Indian at toil and at play.

In "The Historian" he may be said to be both playing and working. The tall, red-blanketed Indian in the picture is no decrepit savant bending over musty tomes. He is young and lithe and full of life. Instead of a pen he holds a graving tool, and he stands erect before a solid wall of sandstone, on which he is chiselling some romantic legend of his race—for he is a poet even more than he is a recorder of facts. The lines of his figure are severely simple and long, nobly sculpturesque in effect.

"The Land of His Fathers" is almost epic in expression and sentiment. A young brave is seated on a lonely mesa, overlooking a long stretch of desert sands. He is lost in silent contemplation. He sits without restraint, touches of red and green in his costume giving color to a scene which without them would be almost somber in effect. A delicate haze rests over the landscape.

A solitary Indian, small and insignificant in the overpowering immensity of the landscape, stands on a red butte in the foreground of "The Cloud in the East." He has been invoking the gods for rain, and his prayers have been answered. Tremendous clouds, lurid in the light of the declining sun, are travelling from the horizon to the zenith. The picture has been conceived in a big way, and has been painted with remarkable freedom and breadth. Its music is of the organ-tone—the paean of the triumph of faith.

In "Reflections" a young Indian girl is seen lost in dreams as she bends over a stream in which her empty olla rests. Behind her a large moon is rising above low hills. The mists of twilight float over the scene, giving it sweet mystery. We know that the girl's thoughts are the long, long thoughts of romantic youth. "The Song of the Shepherd," a smaller canvas in an effective color scheme of red and yellow, pictures a seated Indian playing on a clumsy flute—but evolving, I was informed by the artist, the most entrancing strains, for the solitary shepherd is a master musician.

"The Cave Man" was painted in one of the pre-historic ruins, the model bringing his own water jars with him to give versimilitude to the scene. The seated man is almost nude,—except for a breech-clout of red. He faces a smoking fire, his back to the spectator. The picture is low toned, and beautiful in its rendition of warm grays.

"Before the White Man Came" shows us two Indians, one seated and one standing, overlooking the stupendous wonders of the Grand Canyon toward sunset. A white mist is rising from the unfathomed depths below them. The walls of the canyon are glorified by delicate touches of gray and rose-pink. In this picture Mr. Rollins may be said to have truly "caught the canyon"—a remarkably difficult feat for any painter, and one not often achieved by any.

There are air and sunlight in "Burning Sands," and in the numerous studies of pueblos that the artist has brought with him from New Mexico—"Street Scene in Laguna," "Old Wall at Taos," "Laguna" (reminding us of a scene in Algeria,) "Outskirts of Santa Fe," "Pueblo Laguna," in the study of the mission at San Gabriel, and in the small bit from the beach at Santa Monica which shows us a flower-clad shack against a background of breaking waves.

The gallery will be open every day, morning and afternoon, excepting Sundays.

—o—

Pictures by an Impressionist.

When you consider that Detlef Sammann is no longer what may be called a very young painter (though assuredly he is not old, and never will be, with his temperament,) and that up to a year or two ago he painted in the orthodox way, you must admit that his success in the difficult field of impressionism, as exemplified in the exhibition he is now holding in the Blanchard gallery, is very wonderful. At least, it seems so to me, and I think you will agree after a careful study of his recent pictures.

Correct analysis is never at any time an easy task, and when a man breaks up a ray of color into its component parts, matches them in dull paint, and then places this paint on canvas in such a way as to produce living grays, he may be termed a wonder worker. Mr. Sammann has done this very thing in the twenty or thirty new canvases he has to show, convincing us that the true impressionist is at least as intellectually vigorous as he is artistically "impressionable."

Perhaps the most important of the pictures in the present exhibition is the cycle of studies, beginning with early morning and ending with night-time, which the painter made last summer on Catalina Island near Avalon. In all of



The Historian.

From an oil painting by Warren T. Rollins.

marked success. "Morning" shows us the well-known coast of the enchanted isle just as the sun has come up behind the gray wall of rock. Light mists float over the hills in the foreground. The gray ramparts of cloud are flushed with pink so evanescent as hardly to be seen. We feel the fresh spirit of the new-born day. "Forenoon" shows us Lovers' Cove from that high garden, where red geraniums grow in serried ranks vividly alert and alive. Below lies the sea, pure ultramarine and emerald green, still slightly shrouded in the veil of mist the sun has not yet been able to tear asunder and scatter to the four winds. The pale hillside holds shadows of amethyst in its hollows.

In "Noon" an intenser note has been struck. Slim eucalyptus trees are etched against a pale-blue sky. You see the sparkle and play of color in the leaves, you feel their lift and movement in the breeze. I think the loveliest of the Catalina pictures is "Afternoon," in which cool shadows lie along the shore and on a sea as limpid as colored crystals. The sunlight falls, pale and golden, in the cut beyond which rests the white cottage of the Bannings. The purple mountains of "Evening" are turning to rose at their summits. The foreground shows a play of dull greens and reds in the shadow that rests softly upon it. The hush of twilight is in the air.

An English subject of much beauty and charm is "Hazy Morning in Spring," with slender trees ranged in a ring, as if in a dance, round a taller tree, and with golden daffodils in the grass. There is enchantment in the mist that wraps the trees as in a fairy garment. Vivid sunlight lies across the path in "Oak Knoll Canyon," and the foreshortening in the limbs of the sycamores is adroitly managed. "Running Water" is a brilliantly executed study of the Arroyo Seco in sunlight. The water, a lovely light blue in color, moves rapidly forward. Note the simplicity with which the rocks are painted, the richness of their color. "In the Arroyo Seco," is another excellent study of this beauty spot of Southern California, its decivities as seen near Pasadena.

"Eucalyptus," a simple study of trees on a hillside, not at all pictorial to the casual observer, shows conclusively that it is the treatment and not the theme that makes the picture, for Mr. Sammann has made it both beautiful and interesting. Simple, too, is "Evening," haystacks in sunlight against a background grove of dark slim trees.

Though a very small canvas, "Evening Shadows" is one of the gems of the collection. Studied closely, indeed, it looks like a trayful of crushed opals, emeralds, amethysts, rubies and turquoises, placed upright against the wall. Note how brilliant the sunlight is, as it lies on the oaks. Then see how the artist got this sunlight—by a careful juxtaposition of grays made so as to bring out the yellows and reds. Almost equally good is the small "Landscape," with a yellow foreground of broken soil and a cool blue sky, and with mountains showing through a gap made by clumps of oaks to the right and left. Still another is "Oaks," showing two trees, in yellow light, placed side by side.

Some water colors by Mr. Sammann are exhibited, and an excellent copy of Paul Veronese's "Marriage in Cana." All lovers of art, and all those who are interested in what may be termed "new thought" in art, should go to see this exhibition.

ART NOTES.

An exhibition of landscape pictures from the brush of Ernest Browning Smith will be given at the Blanchard gallery, beginning March 20, and continuing for two weeks. Twenty or twenty-five canvases will be shown, studies of Catalina Island and Los Angeles.

M. de Haaff, who has photographed many of the paintings used for reproduction in these columns, has just established a complete color photograph engraving plant. M. de Haaff has been experimenting for some time in this direction, and it is his intention to issue portfolios of color reproductions from paintings by artists of Southern California.

Martin J. Jackson, who formerly did much theatrical costume designing, has just been commissioned to design the costumes for "The Girl of the Golden West," soon to be produced in London.

Margaret C. Taylor, a portrait painter from Chicago, recently arrived in Los Angeles from San Diego and has just established a studio here.

Joseph Greenbaum's "Les Bretonnes" is still on view in the gallery of the Friday Morning Club. It is to be hoped the club will decide to buy the picture, which is one of this artist's best.

The exhibition of pictures held by the Wachtels in their studio on West Avenue 43, will close next Saturday.

The exhibitions of Detlef Sammann and Benjamin Chambers Brown, the one held in the Blanchard gallery, the other in the Kanst, both close on March 18.

GOSSIP OF THE FOREIGN STAGE.

[Special Correspondence of The Times.]

LONDON, Feb. 18.—J. E. Vedrenne, of Vedrenne and Barker fame, has at last brought his arrangements fairly to a point and hopes to resume London management somewhere about the middle of April. He has selected as partner Dennis Eadie, who within the past few years has made quite a reputation for himself as a character actor. Eadie first came into prominence as a member of Lena Ashwell's company when she opened the Kingsway. Later he was swept into the all-absorbing net of Charles Frohman, who made good use of him during his repertory season. Like every other ambitious young actor Eadie has for some time nursed a fierce desire to have a West End theater of his own, so that when Vedrenne approached him with the suggestion that they should start together he found Eadie only too ready to listen to him. I have said that Vedrenne has brought his arrangements to a point, but from what I hear elsewhere that point falls just a little short of completion. The truth is, Vedrenne and Eadie have contrived to raise a certain amount of money, but not quite enough. Whether they will obtain the desired balance or whether, in default of that, they will risk the venture on their present limited capital remains to be seen.

They have, in any case, obtained an option upon the Royalty Theater and I fancy there is very slight doubt but that when Easter arrives it will find them installed there. The Royalty, which possesses a record of full fifty years, is a cosy little house, but, unfortunately for itself, it stands just outside the area of theatredom. Arthur Bourchier had a lease of it for some time and although he certainly did not make a fortune there, contrived at any rate to rub along fairly comfortably. Latterly, however, luck seems to have deserted it. However, there is no valid reason why its drooping fortunes should not be revived by Vedrenne and Eadie. The former tells me that he has quite a good stock of plays and that he certainly has no idea of running the place on "freak" principles. "Our object," he declared, "will be not to educate but to amuse, and above all we want to make money for ourselves." Their first production is a new play by Jerome K. Jerome dealing, according to Vedrenne, "with one of the most interesting topics of the day." Their leading lady is to be Lena Ashwell who is just back from New York after her luckless experience in "Judith Zaraine." I fancy she has no great wish to cross the Atlantic again for a long time to come.

Frederick Whelen, in conjunction with Granville Barker and Bernard Shaw, was also in treaty for the Royalty and is bitterly disappointed that Vedrenne should have contrived to get ahead of him. He has now turned his attention to the Kingsway which I think Lena Ashwell will be only too pleased to let him have on reasonable terms. Like Vedrenne he, too, declares that he has no desire to run a theater on philanthropical conditions: "It's your money I want" he is prepared to tell the public. But for that he is prepared to give ample return in the shape of a stimulating evening's entertainment. He also has a fair number of pieces on hand, including all those hitherto produced by Shaw and Barker. In his portfolio, however, he has at least two entirely new plays, one by John Galsworthy and the other by Mrs. Leonard Merrick, of which I hear extremely favorable accounts. The authoress is the wife of Leonard Merrick who wrote "The Imposter" in collaboration with Michael Morton, a piece produced by Charles Frohman in New York a few weeks ago with lamentable results. I am told by one who knows that it barely played to $25 a night

"Count Hannibal" at the Garrick has only another week to run, the piece having suffered recently from a serious attack of sudden collapse. In its place Oscar Asche puts up next Saturday "The Merry Wives of Windsor" in which he will himself play Falstaff while his wife, Lily Brayton, appears as Mistress Ford. This is the first time in London they have been seen in these characters. The revival is not to be for any great length of time; it is intended merely as a stop-gap while a new piece is being rehearsed. This is to be a play by Edward Knoblauch, author of "The Faun" with which William Faversham and Julie Opp have, I understand, made a substantial hit in New York. Oscar Asche's piece is, it seems to have an elaborate Oriental setting, necessitating certain striking scenic effects which call for careful preparation. I rather imagine that before very long "Count Hannibal" will

Mail Orders Given Prompt Attention

Beeman & Hendee

447 S. Broadway

Seasons' New Styles In King Shirtwaists

The smart styles and perfect fit of the King waist combined with its moderate price make it the best all-round waist you can buy.

Every waist, no matter how cheap, is so carefully made that it will retain its style, fit, shape and feel comfortable, no matter how hard the wear.



A trim and becoming model, made of best Irish linen, nicely tucked in a variety of styles. Pearl buttons. Price $3.50 to $5.50.

A very pretty effect made of fine quality French madras, a perfect fitting waist in every way. Price $2.50 and $3.50.

Imitation linen waists from $1.75 up to $2.75.

Boys' and Girls' Wash Dresses and Suits

Girls' Wash Dresses In colored percales and madras, the latest styles, becomingly trimmed in bands of solid colors. Sizes 6 to 14 years $1.50

Finer quality ginghams and cotton reps in particularly good models ..... Price $1.75 and Up

Girls' Coats Little dress up coats in mode, French blue, cream and navy, made of fancy striped serge with wash collars and cuffs, lace edged. Sizes 1 to 6 yrs. $7.50

Boys' Wash Suits Only a few left in stock. Russian and Blouse Suits in sizes from 3 to 10 years .... $1.00 and $1.50

Infants' Dresses
Infants' Coats
Infants' Slips
And Headwear

Including Our Popular Layettes from

$8.00 to $25.00

Send For Illustrated Catalogue

Popinjay," Fred Terry's latest production at the New Theater, or "All That Matters" at the Haymarket will enjoy a protracted run. The second, Herbert Trench is trying to boom for all it is worth. To do so he has adopted the device of writing a letter to the papers complimenting the editors upon the acumen of their dramatic critics and boldly stating that the public is rushing pell-mell to book seats as fast as their legs can carry them.

As a matter of fact theatrical business all round might be better. I hear, for instance, that Arthur Collins' Drury Lane pantomime has fallen distinctly short of the measure of success hoped for it. So much so is this the case that it has been decided to revive "The Sins of Society" in about five weeks from now. On the other hand, it is perfectly amazing how "Henry VIII" continues to attract big houses, especially at the matinees where even now you can hardly get a place for love or money. The evening performances are, of course, less crowded; still, very good business is being done. Meanwhile, rehearsals of "A Midsummer Night's Dream" are in full swing. The announcement of this revival has caused so much enthusiasm that Tree is beginning to be a litle sorry he has relinquished the part of "Bottom" to Arthur Bourchier. Still, he consoles himself with the reflection that a triumph awaits him with "Macbeth." For the part of Oberon in "The Dream" he has secured Evelyn D'Alroy, who has recently shown in "The Chocolate Soldier" that she can sing as charmingly as she can act. For Titania, Tree is negotiating with Miss Maggie Teyte, a soprano singer who has distinguished herself considerably as a member of the Thomas Beecham Opera Company. He promises some wonderfully beautiful scenic effects. Among them is a storm which is to be realistically portrayed by means of the cinematograph. Just as it reaches its height Oberon will appear and with a wave of his magic wand reduce the elements to tranquility.

Fred Whitney is back again in London. He has come to stay, until at any rate he has produced "Baron Trenck" at the Strand Theater which he hopes to do as Easter. Two days ago he rushed off to Vienna just to have a chat with Felix Albini, the composer of that piece, whom he wants to write several new numbers to be introduced into the English version. He expects to be back in town again early next week. Whitney tells me that he has secured two operas, both of which have made enormous hits in America. I refer to "Mademoiselle Modiste" and to "The Spring Maid," the second of which, I understand, is drawing big houses at the Liberty Theater in New York. He has also acquired half-a-dozen one-act operettas which he proposes to do at a series of matinees at the Strand.—Evidently he is determined to make good his position in London among the managers who count.

Margaret Mayo seems to have won all hearts at the Criterion by her pleasant manner and by the skill she at all rehearsals of "Baby Mine" which we are to see for the first time next Wednesday evening. Evidently she knows her business thoroughly and has a familiar and intimate knowledge of everything connected with the stage. All the work has been left to her and to Weedon Grossmith by William Greet, whose time has been sufficiently occupied by the arbitration case in which he and Lewis Waller are playing leading parts. This is pursuing a slow and tedious course, and some time must still elapse before Waller will know whether his claim for damages against Greet for not taking him back to the Lyric theater is to be allowed or not. Meanwhile, Waller makes a new start at the Globe on Tuesday with "Bardelys the Magnificent" turned down, as, in his judgment, one of the pieces which Greet lacking the qualities requisite to make a West End success. It will be a curious commentary upon this view should it, after all, prove a big moneymaker at the Globe.

Gerald du Maurier's second venture in management is hardly likely to prove as prosperous as his first. After the truth and sincerity of "Nobody's Daughter," the new play "Mr. Jarvis" seems sadly conventional and commonplace. It is the work of two young actors, Leon M. Lion and Malcolm Cherry, and smells grievously of the footlights. It does not contain one novel idea or original situation; it is in the broadest sense of the word machine-made. In a previous letter I gave some idea of the story and there is no need to go over the ground. Nor is Du Maurier too well suited in the title-part. Again and again his performance recalled that given by him in "Peter Pan," in trying to imitate the young Pretender he only succeeded in recalling Captain Hook. The play was received with respectful attention, but I fear it is destined to be shortlived.

Shame.

I was ashamed, I dared not lift my eyes,
I could not bear to look upon the skies.
What I had done, sure, everybody knew,
From everywhere hands pointed where I stood,
And scornful eyes were piercing through and through
The moody armor of my hardihood.

I heard their voices, too—each word an asp
That buzzed and stung me sudden as a flame;
And all the world was jolting on my name,
And now and then I heard a wicked rasp
Of laughter, jarring me to deeper shame.

And then I looked, and there was no one nigh,
No eyes that stabbed like swords or glinted sly;
No laughter creaking on the silent air;
And then I found that I was all alone
Facing my soul, and next I was aware
That this mad mockery was all my

BON TON

NON-RUST

CORSET

EVERY day more and more women are learning the wonderful virtues of this matchless corset.

The trade-mark name BON TON (meaning good tone or fine form) has become favorably known among all fashionably gowned, beauty-loving women everywhere. It is the corset sensation of the hour.

MODEL 965—PRICE $5



ALL the little niceties that make for the well-being and contentment of milady will be found in BON TON corsets.

In short, their charm and grace are irresistible—the very keynote of corset fashion. A distinctive model for every figure in batiste or coutil. Ask for the BON TON.

MODEL 901—PRICE $3

BON TON Corsets are sold from $3 to $15. If you cannot we will send postpaid on

Royal Worcester Corset Co.
28 Geary St., SAN FRANCISCO

Dear to the Hearts of

DR. T. FELIX GOU

Orient



Yellow and Muddy skin, giving a which every woman desires. For sale by Druggists and No. 10

Ferd. T. Hopkins, Prop., 37

Gloves and Parasols

ARE MANUFACTURED BY

Gorwit

and sold at Largest assortment Parasols recovered order at

117 WEST FOURTH STREET.

SCIENTIFIC DENTISTRY

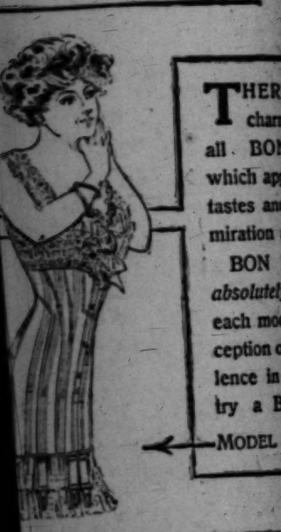
BERNARD THE LA

TAILOR

BON TON
NON-RUSTABLE
CORSET

VERY day more and more women are learning the wonderful virtues of this matchless corset. The trade-mark name BON TON (meaning good tone or fine form) has become favorably known among all fashionably gowned, beauty-loving women everywhere. It is the corset sensation of the hour.

MODEL 965—PRICE $5



THERE is a charm and ... all BON TON ... which appeals to ... tastes and ... miration and ... BON TON ... absolutely ... each model ... ception of ... lence in every ... try a BON TON ...

MODEL 94 —

ALL the little niceties ... that make for the well-being and contentment ... milady will be found in BON TON corsets. In short, their charm and ... are irresistible—the ... keynote of corset ... fashion. A distinctive ... model for every figure in ... miste or coutil. Ask for ... BON TON.

MODEL 901—PRICE $3

BON TON Corsets are sold by leading dealers from $3 to $15. If you cannot ... we will send postpaid on receipt of ...

Worcester Corset Co., Royal Worcester and Adjusta... St., SAN FRANCISCO

Dear to the Hearts of the ...

DR. T. FELIX GOURAUD'S

Oriental

OR MAGICAL

An Indispensable Article for Those who Desire Youthful ...



Every woman ... loved ones to ... nature has ... half a century ... by actress ... fashion. It ... softness of ... preparing ... pearly white ... It is a ... it remains ... dances, balls ... prevents a ... pression ... heated.

Gouraud's ... diseases and ... Tan, Pimples, ... Moth Patches, ... Rash and Skin ... Discases, and every ... muddy skin, giving a delicate, ... woman desires.

For sale by Druggists and Fancy ... Hopkins, Prop., 37 Great Jones ...

...s and Parasols

MANUFACTURED BY ... and sold at factory prices. ... Largest assortment in city. ... Parasols recovered and made to ... order at ... TH STREET.

DENTISTRY Dr. G. ...

RD THE LADIES' ... Tailored Suits ... 303 Bumiller Bldg.

TAILOR ...

...ED FLIRT SMART SET.

...Nonsense About ...thes and Things.

...in American and ...n Weddings.

...ge and Others Run ...Hobbies Hard.

...arch 4—Last Tuesday ...e marriage month in ...e men and women who ...h ways are slaves to ...h unwritten laws. ...here is always a rush ...ished to get the happy ...e the first Sunday in ...Many people would ...ontracting a marriage ...ne from of old that ...whored for marriages ...f England. ...owever, people have ...ination to consider ...ndia, and Miss Manila ...Arthur Hay, a friend ...ady Curzon's, are not ...anything to interfere ...ments for their mar... ...s been announced. ...erriages on this side ...e in small particulars ...n among the Four ...the ranks of wealthy ...cannot yet boast of be...land's "upper crust." ...n an English marriage ...private house, and only ...private chapel is at...tached where the two ...are to be united. ...ese marriages out of ...place in church. In ac...ecclesiastical law, the ...e of residence of the ...have to be read out ...ee Sundays in the ...of the localities in ...and bridegroom-elect ...by a speedier church ...a stay taken by Gen. ...who recently sur...rrying the Ameri... Chauncey, by means ...costing $200. ...enables people to con...ge in church which ...with the publication ...the clergyman. Gen. ...are spending the ...south of France, and ...to London will make ...at No. 6 Charles ...By her second ...Mrs. Chauncey ...of Lorin's daughter-...still a step higher ...rank that prevails at ...the custom is ...ding as at home on ...the wedding for ...relatives, a prac... ...Miss Alexandra ...Lady Worsley. ...weddays to the ...pressing into ...young relatives to ...and in most ...an awesome, but ...little decorative ...

...a little bridal ...attack of stage ...Wellesley, for ...is form one of the ...that followed Miss ...to the altar of St. ...found it impossi... ...ing hand either ...some, who vainly ...-and-a-half-year-old ...the aisle with the ...didn't do it, and ran ...ment of the spec... ...known on this ...saw to it that the ...ding favor as a ...

...society people make a civil marriage, for ...private affair, car... ...by a government ...a registrar. Roma... ...generally carried out ...also a sure method ...ness of the Kodak ...

...the superstitions that ...weddings now hold ...before bride, who is ...to the old-time bride, ...blushing. Friday ...without a thought ...to the day. Black ...color, and pearls, ...nerve to the re... ...by-bringers! ...ancient superstiti... ...brands, for I ...reason is the peac... ...Turkey" trinket, as ...or a wee golden ...which most people ...with-again out of ...

...the growing press... ...King George ...before his absorb... ...suffering, and ...the Court do the ...the dethroned ...did not stand in ...reasons of the ...to King George's ... Lake other ...the thirst for rare ...is a craze, unless ...But if rumor ...they seem to that ...other matters af... well-being. ...of rank and ...part of hobby ...Dukes apart from ...charities. Lord ...during hour by ...in their employ... ...is excessive ...assures his ...made articles ...long as the socks ...cut by machin...

...as its votaries ...of notable peo... ...the Prin... ...Grenadier treat ...affairs, including ...Princess Vic... ...tends to snap ...on their ...husband is an ...Edward and ...Sandra's godsons, before ...name is still ...

...The Countess of Ancaster, who has only succeeded to the title this year, also is of American parentage. She was Miss Eloise Breese, the daughter of a well-known New York magnate. She was married in 1905 to Lord Willoughby de Eresby, who has now become Lord Ancaster. Although the late Lord Ancaster successfully established his claim at the last coronation, to be joint hereditary lord great chamberlain, his son will not play the same part at the coming ceremony. The Court ...

...of proving how real is her hobby by swimming across the mouth of Loch Ryan, a distance of three miles.

Fencing is slowly gaining in popularity with society women, and Lady Constance Stewart Richardson is already an expert user of the foils.

Among the men, Lord Howard de Walden, who has been described by Henry James in "The Velvet Glove," is the most proficient fencer. Star social parts don't suit this nobleman, for he is going to cruise about the west coast of Scotland during the coronation month.

The names of Alfred G. Vanderbilt and Walter Winans are inextricably associated in the Englishman's mind with coaching and horses, while Pierpont Morgan's name is a synonym for swift deals in priceless books and works of art.

In the gentle art of gardening the Earl of Heath is a practical exponent, and as chairman of the Public Gardens Association, lends powerful encouragement to the habit of beautifying windows along dingy thoroughfares with boxes of flowers and growing plants.

As Courtenay Percy Vernon, the present Lord Lyvedon, made a name for himself as a market gardener by inventing a new brand of tomato, called C. V. For several years before inheriting the title he was down on his luck, and once saw service as a waiter in the Bowery, when he struck up an acquaintance with a man known as Husky Sam, who has since had reason to be glad he ever met that nobleman.

SMART SET WOMEN.

The tendency towards the interchange of visits between prominent people on both sides of the Atlantic is growing. Lady Sarah Wilson left England three weeks ago on a visit to Mrs. William Leeds, the many-dollared American widow for whom so many impoverished men of title have sighed. Mrs. Leeds has already taken George Keppel's house in Grosvenor square for the London season at a rental of $1500.

The Princess Hatzfeld, after her visit to her stepmother, Mrs. Huntington, will cross over from New York to find a house in time for the coronation high jinks. The Duke and Duchess of Manchester, Mrs. Cornwallis West and Mrs. Elinor Glyn are also conspicuous in the list of birds of passage who have elected to enjoy Old Glory's hospitality for a while.

Meanwhile those of us who remain in old London town find plenty to do, especially the lookers-on who watch the Smart Set woman more and more indulging in the perilous habit of aftermarriage flirting. She has rarely the character to be a "whole-hogger" in left-handed romance, but when "affairs" do happen along, they are both erratic and erotic.

To hear such a woman raving about her son's penniless but romantic tutor, "whose eyes have the rare clarity of the blue sky" is enough to make a teetotaler call for a long and strong drink. "Bleating lambs," an American friend calls them, which would be a correct enough designation if the women were harmless.

The worst of it is that stories of the "smart" woman's follies get to the knowledge of the young girls, though I'm thankful to say that those I know have enough sense to clear such lumber from their minds as soon as heard.

More to their purpose is the news that one of the features of the receptions at court this year is the revival of the old-fashioned and more graceful courtesy. All through the late King's reign the half-curtsey, which Americans did not practice, was allowed. Dancing masters and mistresses are now teaching their pupils, old and young, the forgotten accomplishment.

The first of the ante-Easter season parties was held last night at Lady Brassey's Park lane house. Next Thursday the first dinner of the year of the Excelsior Club takes place at the Ritz, this being an exclusive gathering of such well-known men as William Gillett, Lord Dufferin, Lord Ilchester and Lord Esme Gordon-Lennox.

Tomorrow the society slander cases, De Forest against Milner and De Forest against Lady Gerard, will be a star attraction in Justice Phillimore's court, and the echoes of family jars in high life will then be resounding throughout the length and breadth of the land.

GERALDINE DE LONGVILLE.

FLANEUR'S FLIGHTS AMONG THE NOTABLES.

Lady Decies, who was Miss Vivien Gould of New York, will be only one of quite a considerable number of peeresses who, though the daughters of a republic, will join in the coronation of a sovereign. The Duchess of Marlborough is returning to England. She is the only daughter of William H. Vanderbilt of New York, and was only 18 when she married the Duke. Among the jewels presented to her on that occasion were what are known as the famous Vanderbilt pearls, a wonderful necklace, once the property of Empress Catherine II of Russia. The Duchess is an extremely tall and graceful woman, with a swan-like neck, on which the pearls and other jewels show with great effect. It will be remembered that she was one of the four tall and stately ladies whom Queen Alexandra selected to hold the canopy over her head at her coronation. The other three were the Duchess of Sutherland, Portland and Westminster, and a more beautiful quartette could hardly be imagined, worthy in every way to surround such a beautiful Queen. The Duke of Marlborough acted as lord high steward at King Edward's coronation.

The Duchess is a very charming, cultivated woman. She rather startled the world a few years back when she wrote a series of papers for the North American Review on the position of women. Some of the opinions she expressed were not a little advanced, and gave token that the Duchess has deeply considered modern problems. She has two handsome little boys, to whom she is devoted. The elder, the Marquis of Blandford, now is 14 years of age.

Perhaps it is hereditary among the Dukes of Manchester to marry Americans, for the present Duchess, who before her marriage was Miss Helen Zimmerman of Cincinnati, is the second daughter of the United States to hold this title. The late Duke also chose an American for his wife. The Duke and Duchess spend a great deal of their time at their lovely Irish seat in County Armagh, Tanderagee Castle. They also are the possessors of Kylemore Castle, in Connemara. This is a stately mansion, unique in the beauty of its situation near the Pass of Kylemore, and the fine range of mountains, the Twelve Pins. The Manchester town house is in Grosvenor Square. They have four children, two sons and two daughters. The eldest son, Viscount Mandeville, who is just 16 years of age, is one of Queen Alexandra's godsons, and bears her name in masculine form—Alexander.

The Countess of Ancaster, who has only succeeded to the title this year, also is of American parentage. She was Miss Eloise Breese, the daughter of a well-known New York magnate. She was married in 1905 to Lord Willoughby de Eresby, who has now become Lord Ancaster. Although the late Lord Ancaster successfully established his claim at the last coronation, to be joint hereditary lord great chamberlain, his son will not play the same part at the coming ceremony. The Court ...

...quits of Cholmondeley, Earl Carrington and the Earl of Ancaster had such equal rights to the honor that the representative of these three families must hold office in rotation.

The duties which were fulfilled by Lord Ancaster last time at King George's coronation will be performed by Earl Carrington. Lady Ancaster takes a keen interest in politics. Her husband, until his ascent to the upper houes, was Conservative representative of the Horncastle division of Lincolnshire, and she is a member of the Woman's Tariff Reform Association. Interest in politics, however, in no way has weakened her interest in the peculiarly feminine subject of dress; her gowns are not only charming but original. She is an admirable horsewoman and a keen rider to hounds.

Another charming peeress who has gone to England "from America" is the Marchioness of Dufferin and Ava. She is an enthusiastic musician, and only recently came forward on the professional platform, giving several soongs at Mme. Donalda's vocal recital. Lady Dufferin has three little girls, who inherit their mother's musical tastes.

The Countess of Granard, who recently has been one of the royal guests at Windsor for the week-end, also is from America. She was Miss Beatrice Ogden Mills of New York, and married Lord Granard two years ago. He is the master of the horses, and has the reputation of being the best judge of horses in the world. He has a large estate in Ireland, and he and the Countess likely are to do a great deal of entertaining during the forthcoming season at their London residence, to which they have given the name of Forbes house. It was formerly the property of Lord Penrhyn, when it was known as Mortimer house.

Irish peers have a special attraction to the United States. It was to this country that Lord Donoughmore looked for his bride. Lady Donoughmore was one of the three daughters of Michel Grace of New York, all three so charming and graceful that they were named by their friends the "Three Graces." Lady Donoughmore is very fond of golf and other outdoor sports, and is a good rider. She has three children, two boys and a girl.

But the list of American peeresses contains many more distinguished names. The Countess of Craven is a daughter of Mr. Bradley-Martin of New York; Lady Leith of Fyvie is from St. Louis; the Duchess of Roxburghe was a daughter of the late Ogden Goelet, and among the American ladies who may look to see their husbands in the House of Lords in the future, should that institution survive, are numbered Lady Maidstone, sister of Anthony Drexel, Jr., and Lady Acheson, daughter of Ridgeley Carter, United States Minister to Bucharest.

FLANEUR.

WOMAN'S WORK, WOMAN'S CLUBS.

BY ROSE L. ELLERBE.

The number of clubs, societies and organizations, for both men and women, in the city of Los Angeles is bewildering—and somewhat appalling. Apparently everybody who has an idea, or an association, feels that it cannot be properly appreciated until an organization is perfected to exploit it. We have clubs for every conceivable purpose and object, ethical, cultural, social, civic, business or otherwise. We meet morning, noon and night; we have luncheon clubs and dinner clubs. Why hasn't some strenuous party formed a breakfast club to Fletcherize apples on the dewy grass? Even our school children and our Sunday-schools are bulwarked with societies and clubs till a child can't study a lesson or give away a flower without the backing of some kind of an organization. And as for the most of us, a quiet evening with a friend or a book, or the thinking out of a problem by one's self, for one's own satisfaction, is a thing of the hazy past.

Organization, the uniting of interests and efforts for a common purpose, is the keynote of our age; yet the basis of any and of all organization must be the individual. And when a multiplicity of organization throttles the development of the individual unit, the foundation of society begins to get shaky. It may be that we, in Los Angeles, are in danger of undermining, rather than upbuilding, by our exceeding activity in organizing ourselves.

Color Photography.

Stanley McGinnis of Denver showed the ladies of the Friday Morning Club real color photography, reproduced in stereoscopic pictures. Photographs of California scenes and of the Grand Canyon revealed the colors of nature itself—the wonderful atmospheric effects, the shadows and the hazes of our mountains and valleys being shown in their exact tones. Trees, flowers, as the Matilija poppy, California's magnificent floral queen, and glowing nasturtiums; copies of paintings, even the delicate shadings and veinings of a piece of onyx, were shown in their actual colorings.

The secret of Mr. McGinnis's success, attained after long study and experiment, lies in his process of treating the color plates, which has increased its translucence and enabled a reproduction on the screen. The plate may be used in any camera, although a new camera has recently been designed, which the artist believes will revolutionize the art of color photography. As yet, no process of printing from the color plate has been perfected. But $1,000,000 has been offered for the successful process and it is only a question of time when this secret shall be uncovered and color reproduction will become a commercial fact.

The possibilities of a photography which will reproduce nature in all its beauty of coloring can scarcely be realized, as yet; but the women who gazed at the beautiful pictures shown by Mr. McGinnis were enthusiastic in their wonder and admiration.

Mrs. Morris Albee made a plea for a permanent art fund which would enable the club to establish a gallery by purchasing works of art, and thus encourage the growing art spirit of our city.

Westlake Sunshine Society.

The newly-organized branch of the Los Angeles Sunshine Society, known as Westlake branch, held a business session Tuesday afternoon. There was a good attendance, and much enthusiasm was awakened when the needs of a family, consisting of a grandmother of 73 and a girl baby of 2½ years, were disclosed. Clothing, bedding and money were at once promised, and these helpless ones were adopted as the first charge of the new organization. A letter was read from the president-general of the Sunshiners, Mrs. Cynthia Westover Alden, in which she welcomed the new branch to the ranks. Mrs. C. O. Hawley is president of Westlake branch; Mrs. E. B. Crowder, Mrs. R. S. Field and Mrs. A. J. Saunier, vice-presidents; Mrs. John Pullar, recording secretary; Mrs. Paul Ridley, corresponding secretary; Mrs. N. C. Campbell, assistant corresponding secretary; Mrs. Charles McGonegal, treasurer; Mrs. Max Roth, auditor, and Mrs. E. B. Wheeler, parliamentiarian. The society is planning for an elaborate card party to raise funds for its treasury.

Wednesday Morning Club.

Wednesday morning the ladies of this club passed a most interesting hour in the consideration of Act IV of "Henry IV," under the leadership of Mrs. H. E. Brett. A character sketch of Prince Henry was presented by Mrs. F. D. Welcome; Mrs. D. F. Lyttle gave a study of the character of the Earl of Northumberland; Mrs. J. Ivor-Thomas read a paper on Glendower; Mrs. E. B. Pinson dealt with Act III, and Mrs. F. A. Christy with the Wives of Henry IV.

An old-fashioned chicken-pie dinner was served and was such an attraction that several men appeared at the tables. The president, Mrs. W. C. Mushet, acted as toastmistress, and responses were made by Rev. E. L. Howe, Mr. H. Ivor-Thomas, Mrs. James Beattie, president of Highland Park Ebell; Dr. Lottie Davidson, Mrs. H. E. Brett and Mrs. R. O. Bachelder. Hostesses for the occasion were Mrs. W. B. Kelley, Mrs. H. H. Curtis, Mrs. J. E. Brown, Mrs. John Kuhns, Mrs. S. T. Pierce, Mrs. J. W. Lylle, Miss Galetia Mushet, Mrs. Charles Waddy, Mrs. O. A. Smith, Mrs. Mary Pech, Mrs. Charles Keyes, Mrs. W. R. Bailey and Mrs. A. J. Ives. In the afternoon, Mrs. Jane Beattie dealt with current events, speaking of Canadian reciprocity and the situation in Mexico.

Mills College Alumnae.

Mills College Alumni Association entertained with a box party at a downtown theater last Monday evening. Those present were Mrs. Waller Taylor, Miss Mary B. Henderson, Mrs. E. H. Noe, Mrs. T. B. McCabe, Miss Myrtle McCabe, Mrs. Mabel Osborne, Mrs. ...

Los Angeles Central W.C.T.U.

Central Union will hold its annual election at an all-day meeting in Temperance Temple on Friday, March 17.

Drama Study Club.

A group of women who are earnest students meet every Monday morning at the home of Miss Abbie Morgan, Highland Park, for an hour of discussion upon current topics and for an hour's study of the drama of today. Miss Morgan, who is a student of literature and a teacher of many year's experience and of wide reputation, has led them in their study of modern dramatists during the winter. On Monday, they take up the study of "The Great Divide," a western play which will, perhaps, remain William Vaughn Moody's most important contribution to American literature.

A New Circle.

A parent-teacher association was organized last Wednesday at the intermediate school on Custer street. Mr. Reed, principal of the intermediate school, opened the meeting with an address on the aims of the organization. Mrs. H. C. Terrell was chosen as temporary chairman and Mrs. C. M. Praeger as temporary secretary. A committee was appointed to draw up a constitution and by-laws, and authority to call the next meeting. Twenty of the parents of the intermediate pupils have already become members. The district is a large one and this association is expected to be a valuable auxiliary.

Illinois Social Club.

St. Patrick's Day will be celebrated by the Illinois Social Club on Thursday evening, March 16, at 430 South Hill street. A good Irish programme will be provided by local talent; a "blarney stone" will add to the fun; dancing and cards will follow the grand march. Each succeeding affair given by this enterprising club is better than the preceding, and all attending are promised a good time. Mrs. E. M. Burt is president of this club; Mrs. W. F. Spreen, vice-president; Mrs. N. S. Gray, secretary, and Mrs. Luther Runnels, treasurer. All loyal Illinoisans will receive a hearty welcome to its meetings.

Cliff Dwellers.

This club will hold its next meeting at the residence of Mrs. A. O. D. Miller, No. 1407 Harvard boulevard, next Tuesday afternoon. Miss Crissey of Rampart boulevard will sing several numbers; Charles F. Lummis is expected to give one of his characteristic talks, and a paper on San Luis Rey Mission will be read by Mrs. A. J. Eaton.

Highland Park Ebell.

Highland Park Ebell members will listen to stories told artistically by Miss Frances F. Foote, on Tuesday afternoon. Mrs. H. H. Haas will give several vocal solos and Mrs. Hilda Kazinska will render a whistling solo.

Philathea Concert.

The concert which was to have been given by the Philathea Club of the Orchard-avenue Baptist Church, last Monday night at the Ebell Clubhouse, was postponed on account of the weather, till Monday night, March 13. A very interesting programme has been prepared, under the direction of Miss Jessie Welmar. A quartette of young ladies and a woman's chorus will assist. The song cycle, "Hawthorne and Lavender," by Fanny Snow Knowlton, is a poetic number which is most attractive. The Bridal Chorus from "Mikado," in costume, will be presented by Miss Honor Graham, Mrs. Mary Point Reed and Mrs. W. A. Dutton. Readings will be given by Miss Edna Green and Miss Georgia Morton, and Miss Nellie Smith will act as accompanist.

Rosecrans Club.

Rosecrans Club held an interesting session Wednesday afternoon at the home of Mrs. G. B. Dexter, No. 2408 Juliette street. Current events were discussed, Addie E. Johnston leading; Mrs. Florence Grattrix read a paper, "King William and Queen Anne's War;" Marguerite Goodwin, a promising young musician, who is a club favorite, sang a group of old English songs. This club, which has grown from a membership of five to fifty within a year, is working hard for a clubhouse in the northwest section of the city.

The next meeting of the club will be held at the home of Mrs. Dack, No. 296 East Thirtieth street. The "Art of Printing and Bookbinding" will be considered, with a paper on the "First Printing Press," by Mrs. Webb; "The First Newspaper," by Mrs. Hough, and the reading of a poem, "The Modern Printing Press," written by Eliza A. Otis.

They Go Journeying.

On Friday afternoon the members of the Los Angeles Travel Club paid a fascinating visit to the homes of three of Shakespeare's heroines, Juliet, Portia and Desdemona. Under the guidance of Mrs. Harold A. Gilman they traversed the towns where these fair maidens of old are supposed to have dwelt. Then Mrs. Ida Cox read a paper on "The Taming of the Shrew," and followed it by a clever reading and impersonation from the play. The next meeting of the club will be held at the home of Mrs. Gilman, No. ...

From the Terrors of Suffering to The Mental Heaven of Health

The Conversion of a Los Angeles Nurse From Medicine to Drugless Method Meant That to Her.



1—Miss Duer's Graduating Class. 2—At Work in Hospital. 3—Becomes Patient Herself. 4—Hospital in Philadelphia. 5—Many Sleepless Nights. 6—Turns From Drugs to Teleconi. Portrait—Back to Health.

If an artist could paint a picture horrible enough to describe the inward distress of a sufferer from nervous indigestion, the observer would turn away in disgust. There is no suffering so intense and yet so hard to describe as the horrors of that dread, never-killing disease. No matter how badly one wants to die to get out of the suffering, there seems to be no death by that route. No one can picture or describe the misery but one who has been through it all. The unreal days and never-ending nights all vie with each other to make it a never-ceasing nightmare.

As I am now well and look back over those years of internal war which racked my nerves, I wonder how I stood it. There was night after night that I walked the floor hour after hour with every minute one of suffering and fear. A person who has never had nervous indigestion cannot have any conception of what it means. There is no pain; in fact, pain would be a relief, for it would give the sufferer a realization of the fact that there was still life in the body. Oftentimes when I would lie down and try to sleep I would no more than get into a doze until I would find myself out in the middle of the floor with a most terrible fear, as if something had happened or was going to happen, and before I could content myself to lie down again I would have to turn on the light, and I was never of a timid nature, either. I would lie there for a few moments wondering what awful calamity was pending, when I would begin to feel the cold sensation in my feet, which gradually crept up to the body. Then I would realize that the old distressing gas was again giving its trouble, pressing on the heart, shutting off the circulation and affecting the nerves. Then there would be hours of belching of gas, with a new start finally of trying to sleep, only to go through the same experience.

If I ate a full meal or simply drank a glass of water, it was all the same. I never for a moment felt natural. Every thing seemed weird and unreal. There were times when the brain and the body seemed to be divided.

It would seem when I would get up to walk that the limbs were not under control of the brain and it was as though I was walking in the air. When I went down town and mingled with the crowd, everything seemed big, weird and fanciful. It was as though I was not a part of what was going on around me and the people seemed to be creatures of fancy, nothing real, all delusion. Watching this procession would cause me to grow dizzy and faint until I would have to lean against something for support.

Naturally, of course, the torpid condition of my liver would leave me morbid and despondent. To have laid down to die would have been a pleasure.

I have often heard doctors say, "Oh there's nothing the matter with him, it's only his nerves." What an absurd statement. If there is any suffering more real or intense than nervousness I do not know what it is.

I went through years of this suffering and took all kinds of nerve medicines. Being a nurse, I got all manner of treatment free. I staid ethical because, being a graduated nurse, and having nursed for eight years, my education was ethical. But ethics could not make me sleep; ethics could not even take care of a glass of water when it was taken into my stomach, and while my mind remained ethical the gas on my stomach and the nervousness were very unethical but none the less real.

Is it any wonder that I am a convert to the Teleconi drugless method? Is it any wonder that I am trying to get all of my friends interested? For now I can lie down on my bed and sleep like a child. I can sit down and partake of a big meal knowing that my stomach is the master. I can go down town and mingle with the crowds and look into the shop windows and feel that I am a part of the throng. Every day is now a day of gladness and every night a night of pleasure. It is a beautiful thing to be well, and to my dying day my gratitude shall be poured out to Teleconi.



1—Naomi's Case Pronounced Hopeless. 2—Osteopathy Fails. 3—Taken to Denver. 4—Specialist Tested Lifeless Little Feet With Pins. 5—Walking to the Teleconi Man in Less Than Three Weeks. 6—Naomi Playing in Front of Fishman Home at Sidney, Nebraska. Letter From Mr. Fishman to Mr. Gibson of Omaha, Who Later Had His Little Daughter Ruth Cured of the Same Affliction.

The Story of Naomi Fishman as Told by the Denver Post

From the Very First Teleconi Treatment Her Improvement Was Marvelous

Following is the original telegraph story which appeared in The Post on July 16, 1909, telling of little Naomi's illness and her remarkable cure, which is now complete, but at that time was only partially realized. Since that time Teleconi, which is being introduced under the direction of a licensed physician at the Hotel Rosslyn, in Los Angeles, has added many similar cures to its long list of successes.

Sidney, Neb., July 16.—S. Fishman, the leading merchant of Sidney, has just returned home from Denver with his little daughter, Naomi, and the whole town is talking of the child. Such an astounding case has never been known here.

Naomi, one of the prettiest children in Sidney, was paralyzed from the waist down. Her legs were utterly dead as far she would smile, unconscious of pain, and unable to flinch if it had hurt.

Local physicians could do nothing with the case, and even osteopaths were given a trial and could produce no effect.

NOTHING CAN BE DONE, WAS THE VERDICT OF SPECIALIST.

Half frantic, Mr. and Mrs. Fishman took their child to Denver to consult one of the leading specialists in the West. His verdict was stern, relentless, final:

"Absolutely nothing can be done for this child."

The parents were desperate. They have money and were willing it should flow like water to save their little one from a life of helplessness, perhaps a lingering death. But they were told money and skill could not avail.

As a last resort, before accepting the verdict of the specialist and returning home to resign their baby to a lingering death, they sought a consultation at the Savoy Hotel. They had heard stories of others who had been helped after all other means had failed, and were not willing to abandon the quest for health until the last hope was gone.

That was just a trifle more than three weeks ago. Now Mr. and Mrs. Fishman stand; even take a few steps. She is only 21 months old, and had been walking so short a time that she has forgotten how to walk and must learn it all over again.

The joy of the parents is almost beyond belief and they are never tired of telling their friends and showing them how well little Naomi is doing. And everybody in Sidney knows the Fishman family, knows the beautiful little girl, and knows the awful grief of the father and mother when they were told that their baby would never walk again.

STUCK PINS IN HER FEET AND SHE FELT NO PAIN.

"Naomi had no sense of feeling in her legs or any part below her waist," said Mrs. Fishman. "We tested that thoroughly by sticking pins in her feet. Now, after only three weeks of treatment, she moves her legs freely, stands on her feet and has taken a few steps.

The cure is virtually complete, and a return of confidence will have her running about in a short time.

There is not a happier family in Sidney—or in the world—today than the Fishmans, and the house is full of visitors all the time, calling to congratulate the parents and to see for themselves that the beautiful little girl whom they saw so helpless a month ago, and whom they knew had been doomed to a life of helplessness, is growing strong and well.

Teleconi Journal will be mailed free to all parties who send in their address. The Teleconi patients will gladly answer all mail inquiries relative to their own cases when a postage stamp and addressed envelope is inclosed with letter.

Teleconi Man office is at Hotel Rosslyn, Parlor Suite. Callers will look for boy in lobby with a Teleconi cap.



BE SURE YOU GET TO THE RIGHT STORE

"BRENT'S"

712-714-716-718
South Main Street

GREAT CREDIT SALE

We Want Your Credit

TRUE—We sell immense quantities of ... for Spot Cash—But we have so much confid... of Southern California that we want to sell all we ...

We know if you furnish a home in Southern California you will stay here ... venient for you to pay cash NOW, you will pay SOMETIME.

OUR CREDIT SYSTEM IS DIFFEREN...

No red tape---we ask no security---we do not care whether you have a bank account or other means---all that is necessary is for you ... you want and would be happier for having---and you get them---on terms to suit you.

Exceptional Values in Carpets, Rugs, Draperies, Linoleum, Matting

$3.00 ORIENTAL ARMURE COUCH COVERS—Full 60 inches wide; heavy grade $1.75
$5.00 ORIENTAL TAPESTRY COUCH COVERS—Full 60 inches wide; six patterns $3.00
$4.50 MERCERIZED ARMURE PORTIERES, with pretty borders $3.00
$7.50 MERCERIZED ARMURE PORTIERES—With five-inch tapestry borders $5.00

$1.75 LACE CURTAINS—Plain center with wide Oriental border $1.00
$2.00 LACE CURTAINS—50 inches wide. Have Egyptian borders $1.25
75c HODGES FIBER AND WOOL CARPET—Fine patterns; all colors 45c
$1.00 ALL WOOL INGRAIN CARPET—Your choice of entire stock. Yard 75c

90c TAPESTRY BRUSSELS CARPET—Choice patterns in tan, green and red. Yard 65c
$1.50 TAPESTRY BRUSSELS STAIR AND HALL CARPET—36 inches wide. Yard $1.25
$1.35 WOOL VELVET CARPETS—27 inches wide; hall and stair patterns. Yard $1.00
$13.50 TAPESTRY BRUSSELS RUGS—Good patterns; size 9x10-6 ..... $10.25

$15.00 TAPESTRY BRUSSELS RUGS—8-3x10-6 sizes; fine patterns .....
85c FINE IMPORTED LINOLEUM—In choice light colors. Yard .....
$1.75 BEST "A" GRADE INLAID LINO—Tile patterns in choice colors .....
35c BEST JAPANESE MATTING—All colors. Choice .....

Wonderful Chair & Rocker Values

$10.00 MISSION ROCKER—Stickley finish, two styles; leather loose cushion seats. A snap at $6.75
$1.35 SOLID OAK CHAIR—Cane or cobbler seat; full length back posts; well braced $1.00
$1.65 PRETTY DINING CHAIR—Has closely woven cane seats; square back posts; golden finish $1.25
$3.00 FULL BOX STYLE DINING CHAIR—Cane or saddle seat; golden finish; solid oak $1.95
$4.50 FULL BOX STYLE DINING CHAIR—Genuine leather seat; panel back; French legs $3.00

Dressers at Factory Prices

$12.00 SOLID OAK DRESSER—Has three large drawers and 14x24 French plate mirror $9.25
$13.50 SOLID OAK DRESSER—Has 18x42 base—four small top drawers; two large drawers; oval French mirror $10.75
$18.50 —A HANDSOME DRESSER, in birdseye maple, mahogany, Circassian walnut; quartered oak $18.75
$27.50—A HANDSOME DRESSER, in all woods; has oval French plate mirror; full swell front $22.50
$35.00 BEAUTIFUL QUARTERED OAK DRESSER—Divided top drawers; best French plate mirror $27.50

Upholstered Furni...

$27.50 GENUINE LEATHER COUCH—Has handsome solid ... strong spring construction .....
$20.00 THREE-PIECE PARLOR SET—Has mahoganized ... loose cushions; a big bargain at .....
$12.50 UPHOLSTERED COUCH—Oak frame, strong ... Your choice of Verona covers .....
20 per cent. DISCOUNT ON ALL "LUXURY" RECLINING ... Mahogany and oak frames in all finishes.....
$125.00 MASSIVE MAHOGANY THREE-PIECE PARLOR SET—Best leather upholstering; a big bargain at.....

Unequalled Prices on Stoves and Ranges

WE GUARANTEE EVERY STOVE OR RANGE, NO MATTER HOW LOW THE PRICE.
A GOOD COOK STOVE—Has 20x22 top; four covers; hearth extends eight inches; has basket grate; burns wood or coal; has 14-inch oven $6.75
A GOOD CAST IRON RANGE—Has 24x36 top with six covers and back ornament with tea shelves; has pouch feed and dump grate; 18-inch oven $19.75
A GOOD STEEL RANGE—Has high warming closet; six covers; duplex grate; 16-inch square oven; a guaranteed baker; nickel trimmed $19.75

Estate Gas Ranges

COME IN ALL SIZES—REGULAR AND TABLE STYLES, $16.50 TO $75.00.

Best Springs and Mattresses at Low ...

IT IS A GOOD INVESTMENT TO BUY THE VERY BEST SPRINGS AND MATTRESSES YOU CAN ...
OUR "IMPERIAL" FELT MATTRESS is the kind that will give you perfect rest; full 45 lbs. weight. Made in your choice of best ticking .....
OUR "SANITARY" SPRING will hold up your weight and will not sag; all metal frame, with patent two-inch wire fabric top .....
OUR "IDEAL" SPRING has 120 eight-inch double coil springs; strongly supported in center with steel ... fits iron, brass or wood beds .....

Other Springs and Mattresses

OF COURSE WE HAVE ALL THE LOWER PRICED SPRINGS AND MATTRESSES $2.50 AND UP.

PERSONAL: Gossip of World's Interesting People.

HEREABOUTS.

"Press agents and advance men are not made, they just happen," soliloquized John F. Harley, in advance of Gertrude Elliott, who arrived in Los Angeles on Friday after having traveled nearly a week from San Francisco. This is the twenty-fifth time Harley has been here and since he isn't such a very old man at present he admitted possibilities of coming another twenty-five times, and at the end of the half-century, of staying here. "I'd hate to have to travel as I did this time from San Francisco," said Harley "starting at 8 o'clock on Monday and arriving here at 10 o'clock on the following Friday after continuous travel is not at all as interesting as it may sound. Washouts in front of us, washouts in back of us and washouts wherever the train happened to be going seemed to be our hoodoo. It was the longest trip I have ever made to get so short a distance." Harley was formerly in the reportorial end of the newspaper business. He just drifted into that and stayed long enough to become one of the ablest men in New York, recognized as one of the star men of the New York Herald. Some theatrical manager showed him what perfect bliss the press agent of a show troupe on the road lived in, and Harley swallowed the bait. As a result he has been beating his shows from the Atlantic to the Pacific, from Canada to Mexico, and has even had a London season thrown in. During all this time on the road, quarter of a century, Harley has been in advance of practically every star of consequence that has landed on the Pacific side of the Rocky Mountains. There is continual change in the business, new methods and new manners and so this life of continual travel is not half as bad as it might be, philosophized Harley.

Volney T. Hoggatt is in town. For hundreds of mining men, men about town and some others, this means that one of the characters of the West, who came originally from the South, is shadowing the horizon with his all-pervading atmosphere of cheer. Hoggatt struck it rich in Nevada in the early days of Goldfield. He came into a great amount of money, and then he came into Los Angeles. He lived mostly at the Alexandria, sometimes going to San Francisco, to Coronado, or other places, for a change. He was missed as soon as he left and when he disappeared for an extended period there was mourning in the hearts of many good friends. For Hoggatt is a human laugh-generator. He stands almost seven feet in his shoes and has a smile as wide as his face. The long line of southern ancestors has inbred in him a spirit of unresisting cordiality, and despite multitudinous faults of minor kind, everyone is able to forget for a smile from Hoggatt.

The past ninety days has seen the invention of a bottle that is expected to revolutionize the milk business, at least the manner in which it is dispensed, according to S. P. Weston, an official of the Washington Sanitary Bottle Company of Seattle, who is staying at the Van Nuys. The new container is a waxed bottle which will hold fluid for an indefinite period before leakage is possible. "This invention was not entirely new in the Dim's days' time, but the machinery for making the bottle so it could be used commercially was only discovered in that time," said Weston. "Under the ... making it feasible for use in every dairy. It is clean, sanitary and in time will do away with the glass containers which are anything but health promoters."

ACTIVE WOMEN.

Mrs. C. Milligan Fox, of Ireland, has made a study of Irish folk-song and is trying to found a branch of the Irish Folk-song Society in New York. She has for a long time been collecting these old Irish songs in the homes of the people where the old father and mother and friendly neighbor sit in the light of the peat fire and sing them.

Mrs. Mary Bellamy, the only woman member of the State Legislature of Wyoming, has been appointed on the Credentials Committee and on the standing committee for education and libraries. She first spoke in the Legislature on public roads, and later delivered a longer address on the bill for primary elections.

Miss Jessie Shieves, an operator in Richmond (Ind.) telephone exchange, owes her life to the fact that she left a receiver down at the switchboard while she went to kindle the office fire with coal oil. The resultant explosion was heard by a man who was using a telephone a block away. He arrived in time to save her life.

Mrs. Cornelia Templeton Jewett has been put in full charge of the publicity bureau of the National Council of Woman Voters. Mrs. Emma Smith de Voe was elected delegate to represent the National Council at the coming meeting of the International Woman Suffrage Alliance in Stockholm.

Girls in colleges have taken to writing plays as well as men within the last year. Miss Florence A. Lincoln won the John Craig prize for the "End of the Bridge," to be staged shortly, and Miss Sydney Thomson and Miss Gabrielle Elliott have written a play at Wellesley, for which the Dramatic Association gave a prize, that will be produced this month.

Miss Beatrice H. Gross, president of the Science Club of Normal College, New York, is at the head of the movement to establish a scholarship fund which will give the science students an opportunity for study at the Marine Biological Laboratory at Woods Hole, Mass. The fund is to be a memorial to Miss Elsie Seringhaus, late instructor at Normal College and student at Woods Hole.

OVER THE SEA.

When Queen Mary is seated on her throne in Westminster Abbey at the coming coronation in London, Queen Alexandra will also have a throne upon which she will be seated. This is very unusual, but it is said that the people could not bear that their beloved Queen should not have as honored a place as the present Queen. Queen Mary will sit on the right of the King and his mother on the left.

For rescuing ninety-three persons from the yacht Atmah, including Baron Edmond de Rothschild and Baroness Rothschild, Capt. Daniel Williams and the crew of the tramp steamer Silver Wings were rewarded with diamond jewelry valued at more than $50,000 and a purse of $3000 in gold.

The Earl of Percy, aide-de-camp to Earl Grey, Governor-General of Canada, member of a noted English family, and for years a member of the British Parliament, recently walked the railroad ties from Montreal to Ottawa on a wager made in Montreal. He covered the 111½ miles in three days, at the rate of thirty-seven miles ... way track. The Earl was lightly attired, scorning to wear an overcoat. To add to his difficulties a complication occurred at Plantagenet, one of the places where warm clothing and fresh boots had been left for him. The men in whose charge the articles had been placed declined to believe that the rough-looking person who applied for the new clothing was a real earl and refused to give up the articles of apparel. Undaunted, the nobleman shrugged his shoulders and once more hit the ties. According to the terms of the wager, the Earl was to arrive at Ottawa in time for the Paardeburg dinner at Rideau Hall, and when the diners sat down he was there. He said he thoroughly enjoyed the experience despite the almost arctic temperature and the cutting wind.

CRANKS.

Prof. Fred L. Charles of the University of Illinois is a crank on the question of cats. He is touring Illinois with the Farmers' Trolley Institute, and at each address he makes he condemns cats and would substitute some other than the feline method for disposing of rats and mice. He prefers coons as pets to cats.

J. W. Euck of Akron, Pa., attends three different Sunday-schools every Sunday in the year. Last year he attended 156 times. As the schools of the three churches are held at different hours he is enabled to attend them all.

After he had received a request to resign, signed by two-thirds of the members of his company, Capt. George B. McClellan Phillips of Company C, First Regiment, N.G.P., of Philadelphia, lined up his men in the armory and discharged all but three of them. His action is absolutely unprecedented in National Guard history.

George E. Allen of Sanford, Me., has kept a diary for thirty-six years, thus beating the record of Charles J. Gregory of Glencove by four years. Mr. Allen began his thirty-seventh this year.

Daniel L. Bowman of Litiz, Pa., has attended the Sunday-school of the United Evangelical Church for thirty-four years without missing a session.

SEPARATED—UNITED.

Among the strange reunions noted lately is that of Charles T. Markham, president of the Illinois Central Railroad, and John T. Markham, a bricklayer and plasterer at Hopkinsville, Ky., who have recently discovered each other after a separation caused by the Civil War, nearly fifty years ago. John served in the Confederate army, and when he later tried to find his mother and her family was unable to do so because of their removal to a new locality, and from that time till his memory was jogged by noticing the similarity between the name of the new railroad president and his lost brother he never heard from the family. By a long-distance telephone conversation with his brother, Charles, he settled the question of identity, and measures were inaugurated for a reunion.

After disappearing twenty-two years ago and believed dead by his family, John Reed, aged 72, was reunited recently to his wife and three children in Daingerfield, Tex. He has returned to find seventeen grandchildren. Reed's children accidentally got a clew that the father was living in Arkansas. They invited him to return and he did so.

After a separation of forty years, two brothers, George Carpenter, a wealthy tea plantation owner of Assam, India, broker, of Little Falls, N. J., were reunited in New York recently.

ACTIVE OLD PEOPLE.

Joseph Tuffree of Marshalltown, Iowa, is one of the most unique characters of that State. He has recently celebrated the 101st anniversary of his birth, and is still in the real estate business visiting his downtown office every day, and attending to all kinds of business matters. For exercise he believes in the bucksaw, and says that if more young men of today sawed more wood and used less tobacco they would stand a better chance of living as long as he has. His oldest son is 72 years of age.

Mrs. Anna Speed of Heighington, near Lincoln, England, who has just celebrated her 101st birthday anniversary, travels by train to Lincoln market every week, where she disposes of a basket of eggs.

Capt. Hiram Smith of Brooklyn, who is 70 years old, bowled in a friendly match recently what is believed to be the second highest single string and three-string total at bottle pins ever rolled in that city. His total for the three consecutive strings was 724, the single strings being 224, 211 and 289.

Polly Ann Weed of Evansville, Ind., aged 70, and wealthy, has just married her ninth husband, Harrison Strodes, aged 69 years. She was married when a young woman to James Weed, and with each recurring death or divorce has retaken his name. The first marriage took place fifty-two years ago. Weed died, as did the three following husbands, two by suicide. Four others she divorced.

IN THE LIMELIGHT.

For having threatened to prefer charges against his commanding officer, Second Lieut. Bruce Campbell, Second Infantry, stationed at Fort Assiniboine, Mont., has been fined $300 by a court-martial and sentenced to be confined within the limits of his post for six months. The charge against Lieut. Campbell was that he went to the quarters of Lieut.-Col. James A. Maney and said, in effect, that if a certain other officer of the regiment was brought before a court-martial, he would prefer charges against Maney and Lieut. Bowman. Lieut.-Col. Maney, it is said, warned Campbell that he was injuring the cause of his friend, but Campbell repeated his threat. Maney then brought charges against Campbell. Campbell pleaded not guilty, but the court-martial found him guilty.

Lieut.-Col. Joseph T. Clarke, Medical Corps, has been assigned to temporary duty at the Department of the Columbia headquarters, at Vancouver, relieving Col. Rudolph G. Ebert, who has been transferred to San Francisco. Lieut.-Col. Clarke has assumed his new duties. Col. Ebert left for California last night.

Senator Gallinger is to be given a banquet by the citizens of the city of Washington on the 28th inst., when he will have reached the age of 74 years. The event is a testimonial of his faithful work as a member of the Committee on the District of Columbia for twenty years. A committee of 100 business men of Washington have the banquet in charge.

Joseph H. Choate, formerly Ambassador to the Court of St. James, is one of the eminent Americans who do not believe in the maxim "Procrastination is the thief of time." Frequently when Mr. Choate is absent from town his mail accumulates at his office. It is seldom forwarded to him. On his return the letters piled up before him are opened, while Mr. Choate, a capacious waste basket between his knees, reads the letters as they are handed to him. Some of them are weeks old. Some of them he destroys with the comment, "Time has answered that," and so on through the great mass of mail. Mr. Choate constantly repeats this phrase, "Time has answered that." Only the most important letters receive an answer from Mr. Choate.

Charles Martin Hall was a student at Oberlin College in 1885, and aluminum at that time was $12 a pound. The young student believed the metal could be produced more cheaply, and take the place of copper, tin and zinc. His study and practical experiments occupied five months and ended in victory. He secured a patent on his process and established a factory. The first output sold at $2 a pound; now it is put on the market at 22 cents. Mr. Martin has his largest works at Niagara Falls, where he was the first to utilize the electricity offered from the big power houses. A few days ago the American Electrochemical Society gave Mr. Martin its medal for his work in developing aluminum.

Col. George B. McClellan, formerly Mayor of New York, is to pass most of the next eight months in Italy. There he is to write a number of lectures on political economy and political science which he is to deliver next winter at Princeton University, of which he is an alumnus and Stafford Little lecturer. By that time also it is expected the chair of a professorship will be ready for Col. McClellan. Already most of the funds necessary for the endowment of such a professorship have been provided.

Mystery of Hypnotism.

The statement by certain scientists that the power of the hypnotist does not extend to the control of the moral judgment of the "subject" is contradicted in the following anecdote by Dr. George F. Laidlaw in the Metropolitan Magazine: "A more striking proof of the absolute irresponsibility of the mesmerized subject occured at a demonstration I gave before the New York Medical-Legal Society. Though this was long ago, I never think of it without a sense of fear for what might have happened, and thankfulness for the fortunate issue. Having placed one subject in a sound sleep on a chair, I told another subject that this sleeping man was his enemy and had injured him, at the same time giving him a pasteboard dagger. I think that those who saw the subsequent events did not soon forget the stealthy, cat-like manner with which the second subject stole behind his sleeping victim and stabbed him in the back. Then, to my surprise, he grasped the victim by the throat and threw him to the floor apparently trying to choke him to death. This movement was so sudden, unexpected and violent that it was a few moments before I succeeded in making the second man release his hold. I was careful to put the victim back comfortably in his chair before waking him up. He knew nothing of what had happened and seemed none the worse for his adventure."

Advice on Stony Soil.

One of those fond parents who persist in giving advice to their growing sons, lectured his boy the other night on the sin of extravagance, says the Philadelphia Times.

"My boy, you must save your pennies and, you know, the dollars will take care of themselves. Everything in life is made up of the little things. You remember the old verse, 'Little drops of water?'"

"Yes, yes, father, I know. I re... last white chip," said the son, emphatically, "that if some one had to stop to count and accumulate the little drops of water there wouldn't be any great big ocean."

France Decorates Dogs.

In France the Society for the Prevention of Cruelty to Animals decorates dogs that have distinguished themselves by deeds of bravery with a collar, tastefully signed "Collar of Honor."

Among the animals decorated in this way one of the most celebrated is Bacchus, a large bulldog, whose specialty is to stop runaway horses by jumping up and seizing them by the

Los Angeles P...
Home F 5364
718 So. Ma...

No puzzle pictures—coupons or prizes of ... at the lowest prices and on terms to suit you.
$125.00, $135.00, $145.00, $150.00, $165.00

Our Leader, "The Bradbury," has been ... dents of the United States and has ... testimonials from many of the best ...

Prices $400.00 ...
The "ELDRE...

Sewing machine has every improvement ... spect. Golden, Fumed and Weathered Oak ... Rotary, Hand and Automatic—$15.00, $16.00 ...

Needles, Bobbins and Shuttles for all ... Machines rented $1.50 month. We also ...

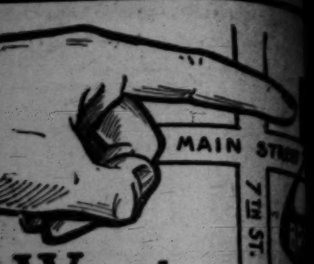


We are maki... 24 millionth ...

Begin today to get its benefits ... per on every cake.

Woodbury's Fac...

For sale by ...



Want
r Credit Bu
nense quantities of Home
ve so much confidence
want to sell all we can
rnia you will stay here, and
METIME.
DIFFERENT
hat is necessary is for you to
n, Matting
TAPESTRY BRUSSELS RUGS—
6-4 sizes; fine patterns
FINE IMPORTED LINOLEUM—Good
hoice light colors. Yard
BEST "A" GRADE INLAID LINOLEUM
patterns in choice colors
BEST JAPANESE MATTING—In white
colors. Choice
olstered Furniture
R COUCH—Has handsome solid oak
LOR SET—Has mahoganized frames;
in at
OUCH—Oak frame, strong frame.
vers
N ALL "LUXURY" RECLINING CHAIR
in all finishes
ANY THREE-PIECE PARLOR SET—
a big bargain at
esses at Low Pri
AND MATTRESSES YOU CAN AFFORD
rfect rest; full 45 lbs. weight.
; all metal frame,
supported in center with steel bands
Mattresses
D MATTRESSES $2.50 AND UP.
Angeles Pia
718 So. Main S
tures—coupons or prizes of any kind
prices and on terms to suit you.
135.00, $145.00, $150.00, $165.00, $17
"The Bradbury," has been the
United States and has won for
from many of the best known
ices $400.00 and
The "ELDREDG
e has every improvement and is
Fumed and Weathered Oak stands
and Automatic—$15.00, $25.00, $30.00
, Bobbins and Shuttles for all Kinds
rented $1.50 month. We adjust all


e are making
millionth c
today to get its benefits. Read
every cake.
odbury's Facial S
For sale by
dealers
L. SA
La
703 1-2 S
Sole
ntes Dogs.
y for the Preven
nimals decorates
tinguished them
avery with a col
"Collar of Hon
decorated in this
t celebrated is
dog, whose spe
way horses by
g them by the
has kindly
persons, if not
Pasadena, a
collar for a
attack of a
and Rocky
answer for
drowning

Industrial Section—Real Estate, Progress.

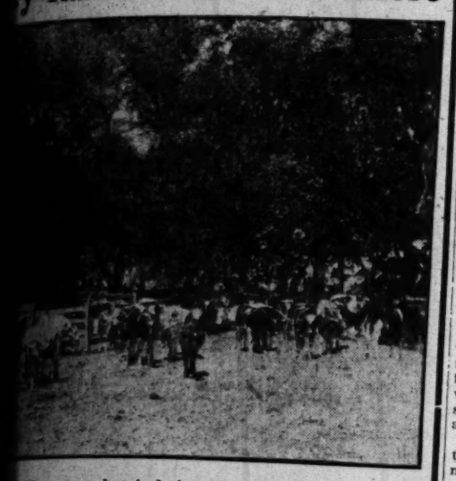
lings in Land.
H-TO-DATE REPORTS.

Los Angeles Sunday Times

Part VI: 10 Pages.
FOR INDUSTRIAL FREEDOM.

YEAR. SUNDAY MORNING, MARCH 12, 1911. On All News Stands. On Trains, 10 Cents. 5 CENTS.

y Ranch Near Caruthers



illustrates what is being done at Caruthers. d dairying is the best money-maker in Califor- possible to raise ten tons of alfalfa to the acre n our land. Alalfa is now selling for twelve ton in the field.

e offering our lands with an abundance of r. At twelve dollars and fifty cents per acre arrange balance of payments to suit purchaser.

write us about our excursions twice a week.

Blakemore Land Co.

Ground Floor Grosse Bldg.,
124 W. 6th St., L. A.

ead About wens River Valley

, Owens Valley will be known as a choice agricul- famous for Corn, Alfalfa, Potatoes, Onions, Celery, , Cherries, Almonds, Walnuts, Fancy Grapes, Currants, Honey, Hogs, Chickens, Turkeys and

the United States, can you find ONE SECTION of , in abundance, this many products of the farm?

ould visit the Owens Valley, you would see how log- on is—a combination of climatic and soil condi- found elsewhere. Three hundred days of sunshine— r in such abundance, that to the Southern Cali- almost unbelievable.

ental granite soil, washed from the mountains for years, is doubtless the most important element in of such bountiful crops.

sis of a sample of soil taken from our property sent. Organic Matter, and the percentage of Phos- nitrogen and Potash was from 10 per cent. to 25 than the average good soil contains. The farmer ing commercial fertilizer will appreciate soil so ment.

Farmers' Institute train visited Owens Valley last listeners on that train were astounded when told per acre, in that valley, particularly of potatoes

ome into our office and see the samples of Ap- , Alfalfa and Honey, you will be compelled did not know any place in California was equal ed crops.

booklets which describe the Valley, also an assort- , which are yours for the asking. Merely a they will be sent to you by return mail. Per- some friends who you think may be interested. ame. We will send them the pictures also.

mes R. H. Wagner Co.

South Hill Street, Los Angeles.

DIVIDEND STOCK

the stock of the

Owens Valley Syndicate Improvement Company"

ROBT. CULVER, PRESIDENT

ation to put them in on something that will pay better ve decided to offer them some- ment of their money.

ng Bungalows in Los Angeles are greater than al- and we have now organized the "SOUTHERN CALIFOR- IMPROVEMENT COMPANY," for the purpose of developing our proper- guarantee dividends of at least 8 per cent. on all the first year dividends should be greatly ed.

"OWENS VALLEY SYNDICATE IMPROVEMENT COMPANY" is the ed and incorporated—known as the Riperian Tract, which ion. We invite our friends to subscribe to ock, as it will become a handsome dividend payer, be- ce. After the first year dividends should be

Owens Valley Syndicate Improvement Company"

Office No. 321 W. Second St.

Wonderful Achievement.

GREATEST ENGINEERING FEAT IN PROGRESS OF MONSTER ENTERPRISE.

Second Longest Water Tunnel in United States, and How it Was Pushed Through by Los Angeles Aqueduct Army.

THE ELIZABETH TUNNEL is the excavation through the crest of the Coast Range by which the Los Angeles aqueduct will pour the waters of the Owens River down through the San Fernando Valley on to the coastal plain.

The tunnel is 26,360 feet long, making it the second longest water tunnel in the United States. The Gunnison on the United States government reclamation project which provides for the irrigation of the Uncompahgre Valley with water from the Gunnison River stands first with a length of 30,000 feet and was opened about a year ago.

The south portal of the Elizabeth tunnel lies about sixty-seven miles north and west of Los Angeles. The north portal lies two miles south of the town of Fairmont in the Antelope Valley.

The scheme of the aqueduct provides for the storage of water in a reservoir called the Fairmont at the north mouth of the tunnel and nestled in the foothills of the northern slope of the Coast Range. This reservoir, which is built as a regulating basin, will empty into the tunnel by means of hydraulic gates.

SAN FERNANDO RESERVOIRS.

On the south side of the mountain range, the tunnel opens into Bear Canyon, which is an arm of the San Francisquito Canyon, along the rim of which the water will be carried in conduit, tunnel and flumes to be dropped at three different points a total distance of 1500 feet, for the development of power before coming to rest in the San Fernando reservoirs about forty-seven miles from the mouth of the Elizabeth tunnel.

The survey of the tunnel was made in 1906-07 by Assistant Engineer C. H. Richards and party and the final location was only established after exhaustive preliminary studies. By placing the tunnel at its present location a long detour of more than twenty miles around by Acton and the building of two long tunnels was avoided.

When concreted up the tunnel will be nine feet six inches wide by ten feet ten inches high and is designed to carry 1000 second feet of water. The grade is one foot in every 1000 feet so that the inlet is 26.36 feet higher than the outlet. The elevation of the tunnel above sealevel is approximately 2950 feet. The crest of the range at this point is about 4200 feet. One of the features of the project is that the tunnel lies directly under Hughes Lake, a small sheet of water which lies cradled in the Elizabeth Lake Valley, 350 feet above the roof of the tunnel.

The Elizabeth tunnel is the greatest single feature of the aqueduct project and its "opening up" marks an epoch in the history of the enterprise.

THE TIME RECORD.

In 1906 a Consulting Board of Engineers, composed of John R. Freeman, Frederic P. Stearns and James D. Schuyler, in their report on the feasibility of the project, gave it as their opinion that five years would be as little time as could be prudently reckoned for the completion of the tunnel. To accomplish the task within this time, because they looked upon the Elizabeth tunnel as the keynote to the construction of the aqueduct, they suggested that a shaft be sunk in the Elizabeth Lake Valley at about the middle point of the tunnel and two additional headings be started from words was that it would require 1680 working days with an average daily rate of sixteen feet, and their estimate of cost was $75.33 per foot.

The tunnel has been excavated in 1239 days, counting from the time that the first spadeful of earth was thrown on the south portal, October 5, 1907. None of the concreting has been done, the rapidity with which the excavation has been done justifying holding this off until the tunnel was bored so that concrete men should not be in the way of the miners, and vice versa. It is estimated that this will require from eight to ten months. The excavation has been done at a cost of about $50 per foot. The concrete can be placed, according to the chief engineer, at from $9 to $10 per foot, making a total of $15.33 per foot under the estimate, or a total saving of $411,800. The total cost of the tunnel at $60 per foot would be $1,611,600. The excavation has been accomplished approximately a year ahead of the time in which it was believed the work could be done.

Two causes are responsible for this —first and foremost, the efficiency of the men. The total average speed, instead of sixteen feet as estimated, has been twenty-one feet per day. For the first seven months the rate of progress was very slow indeed, for the reason that, as soon as the bond election of June, 1907, assured the financial success of the project, it was then necessary to order equipment from the East and, until this arrived and was erected, the inadequate machinery at hand made speed impossible.

THE MEN IN CHARGE.

personal supervision of two tunnel superintendents—W. C. Aston, at the south portal, and John Gray, at the north portal. It is to these two men that unstinted praise is due for the rapid progress that has been made.

Aston is a mining engineer and a graduate of the Ohio State University. For thirteen years he was engaged in mining in the San Juan country, Colorado, where he gained prominence in the mining world by his engineering ability in driving the Joker tunnel, which drains seven miles lying in the vicinity of Ouray and Silverton. He came to the aqueduct to accept the superintendency of the south portal in the early part of 1908.

John Gray, superintendent at the north portal, is a native of Pennsylvania and for years mined in Arizona. He has been with the aqueduct practically since the first construction work was done on the enterprise and has the honor of having opened up both the north and south portals of the Elizabeth tunnel.

Gray is a man of wonderful pluck and courage that knows of no defeat, and carries with these attributes a thorough knowledge of mining, which has come to him through years of experience. Like Aston, he has never asked a man to go where he feared to trust himself because of danger. A few weeks ago when a pocket of water was struck in the north portal he remained with his men for two days and two nights, having his meals sent into him and catching moments of sleep as best he could while standing.

The bonus system—a plan by which the men were paid for additional effort—resulted in this, that the men were better paid and the city was better rewarded. Wages to miners with the bonus included often ran as high as $150 per month, while the fact that the Elizabeth tunnel has been opened up at this time makes possible the use of Owens River water nearly a year sooner than it was promised, with large returns from both the sales of water and power.

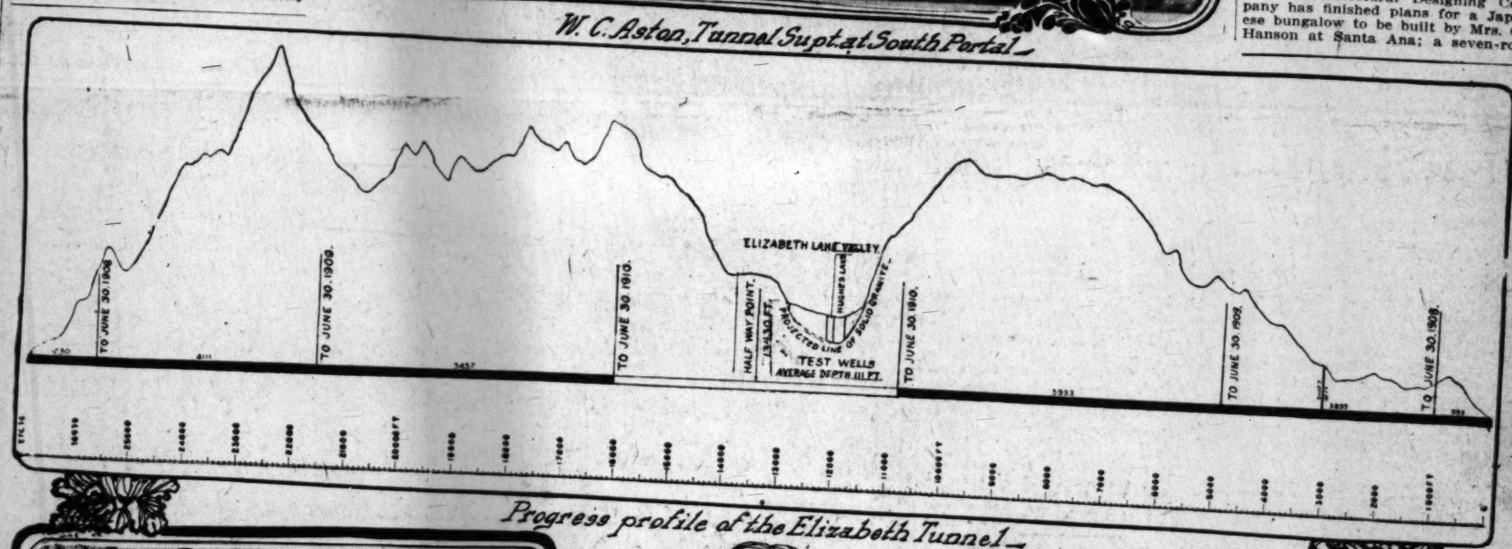
BEST MACHINERY.

Added to these two causes there must be taken into consideration the fact that the most improved machinery known to the engineering world was placed at the disposal of the men. They worked with Leyner drills driven by compressed air. All the muck was carried out of the tunnel by electric trains. Power lines were run up from the Edison company's wires at Castiac and electrical energy was used at almost every point where power and lighting were required.

Effort was made to protect the men from danger in every way and no expense was spared. While, as in all great engineering projects where large quantities of high explosives are used and the work is of an extra hazardous nature, the boring of the tunnel has taken its toll of life, the



W. C. Aston, Tunnel Supt. at South Portal.



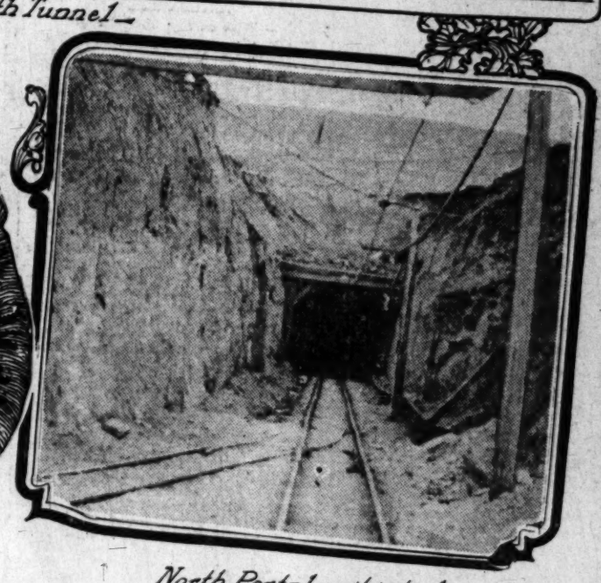
Progress profile of the Elizabeth Tunnel.



Opening of North Portal Nov. 2, 1909.



John Gray, Supt. at the North Portal.



North Portal as it is to day.

Ardor Undampened.

BUILDERS FOOL WEATHER MAN.

House Planning Goes Ahead in Spite of Rain.

Carpenters Don Life Preservers, Peg Away.

Spring Tourists Will Witness Great Activity.

The present activities of the builders of homes in this city are shattering all traditions about rainy weather dullness in construction circles. February witnessed an expenditure of close to $1,000,000 in new houses and March promises to be fully as noteworthy in this regard. This spring's tourists will see an unprecedented animation in all the residence districts.

Architects generally report that clients are going ahead with house plans just as though the weather conditions were ideal for the men who wield the hammer and saw. "It takes more than a little rain," they say, "to halt building in Los Angeles."

Among the residence projects now on the boards of the local pen and square men the following have recently been made public:

Architect F. M. Tyler is preparing plans for a two-story, ten-room frame residence to be erected at Fifth street and Kenmore avenue, for E. J. McConnell. The house will be of rustic exterior. Work has just been commenced upon a two-story, eleven-room house on St. Andrew's Place near Sixth street, designed by the same architect for S. W. Belden.

A. S. Heineman is preparing plans for a two-story, ten-room patio bungalow, to be built at Oak Knoll for W. B. Ross; a seven-room bungalow to be built at Tropico for B. W. Richardson, and a seven-room bungalow to be built in Wilton Place for Miss J. Augusta Senter. Contracts have been awarded for a seven-room bungalow in the Wilshire district for W. S. Heineman and for a nine-room residence to be erected at Vine and Rose streets for Dr. F. A. Seymour, both of which structures were designed by Mr. Heineman.

The Architectural Designing Company has finished plans for a Japanese bungalow to be built by Mrs. Gus Hanson at Santa Ana; a seven-room bungalow to be built by E. I. Higgins on West Forty-third street and a seven-room house to be erected by W. Bushard in East Los Angeles.

T. R. Griffith has completed plans and the contract has been awarded for a large residence and garage to be built by Mrs. L. T. Beggs at No. 523 Westmoreland avenue.

Dennis & Farwell have prepared revised plans for a three-story and basement, thirteen-room hollow tile residence to be built at the head of La Brea avenue, Hollywood, for A. Atkinson. The structure will cost between $15,000 and $20,000.

Jakob Smith has prepared plans and will build a two-story and attic, eleven-room residence on Shatto place for R. H. Murphy. The exterior of the house will be of brick and plaster and its cost close to $17,500.

E. C. Kent is taking bids for a two-story attic and basement reinforced concrete residence to be constructed for

Oleaginous.

POOLS EXIST IN OIL FIELDS.

This Is True in California as Other States.

Where Oil Is Indicated the Prospector Is Found.

Tracing the Districts From North to South.

The history of oil development in California has not been different from that in other States of the Union, according to well-known authorities. The existence of pools is indicated in all the proven areas. These extend for certain distances when the oil-bearing strata become extinct, only to reappear many miles away.

The Sunset, Midway and McKittrick fields, while apparently almost grouped together, are separated by many miles and efforts to locate the connecting oil sands have been in vain. From Coalinga down through the Devil's Den to the southeastern limits of the Sunset field, a distance of 120 miles, indications at one time pointed to almost continuous oil-bearing strata, but later developments have knocked the theory in the head. Strenuous efforts are now being made to discover oil in the Antelope Valley (Devil's Den,) Elk Hills and Lost Hills, and in the latter has been attended with some success, but there are indications that a large portion of this territory will have to be passed up as worthless.

Some fifty miles northwest of Coalinga, in San Benito county, it is claimed there is a good oil field awaiting development, for oil has been found in sufficient quantities to justify work, although lack of transportation facilities has prevented extensive work.

Down the coast line the Arroyo Grande, in San Luis Obispo county, shows evidence of developing into a future good field, and further south, in Santa Barbara county, Casmalia, Los Alamos and Cat Canyon (the Santa Maria field,) will furnish great quantities of oil for many years to come.

Ten miles further south is the Summerland field, where the derricks rear their heads up out of the sea. The production here is only about 6000 barrels a month, and no new work is being done, as it is not considered worth while. Next in line is the Ventura fields taking in a half dozen pools, known as the Santa Paula district. The output of this field is slowly increasing and more new work is being done.

In Los Angeles county the first field is Newhall, one of the oldest pools in the State. New work is constantly going on in this field, and the production holds up remarkably well. From Newhall down the San Fernando Valley there is another break of thirty miles, where the Los Angeles City and Sherman (Salt Lake) fields are encountered. It is believed that these fields have reached the limit of their productiveness, although the decline amounts to almost nothing.

Promise of future increase is noted in the Whittier district, and through the Puente hills into Fullerton, Orange county, various pools are encountered. These fields have not been fully developed as yet, but they are productive and among the most stable in the entire State.

While practically every portion of the State where there are any oil indications have been prospected, the old proven fields have not been exhausted by any means, and most of them are capable of a much bigger production than at present. This will come with an extension of the market for oil.

LOST HILLS DISTRICT.

ENGINEER POLLAK TALKS.

A. J. Pollak, who is known up and down the State as a petroleum engineer, holds a constitutional prejudice against misstatements regarding any phase of the oil industry. When he sees that a certain well has a certain production, and it is not stipulated whether the latter is daily or monthly, and the exact location is not given, he writhes in mental agony.

Mr. Pollak, who will shortly go to the Tampico district of Mexico to examine oil lands for a San Francisco syndicate, is thoroughly familiar with all the California fields. Especially is this true of the Lost Hills where he has spent much time. In speaking of the Lost Hills to The Times Pollak said:

"Concerning the destiny of the field, I believe that the structural and geologic conditions are as good in the Lost Hills as in any other oil district in California, favoring the accumulation of petroleum. Furthermore, if the wells now producing in this field obtain their product from the Vaqueros sandstone, they will prove up an enormous area, by reason of which the Lost Hills will become a field which, in my opinion, will surpass any other California field as an investment proposition.

"If, however, this oil is not obtained from the Vaqueros sandstone, but from an upper horizon, which remains to be determined by the drill, the yield of the wells would not be as great, or their life as prolonged."

GUARANTY PIPE LINE.

The Guaranty Pipe Line Company has given out specifications for the necessary pumping machinery, boilers and pipe for the first fifty-five miles of its line, and a number of firms are preparing to put in bids on the contract. Several banking concerns of Pittsburgh are taking large quantities of the pipeline bonds, and are trying to secure the bulk of the orders for concerns in which they are interested.

Herr Schnabel of Vienna has completed his investigation of the Midway district, but was unable to reach Coalinga on account of the washout. His report to his European associates on the conditions in the field is gratifying to the Guaranty management.

The well of the Guaranty's California King property is down 1200 feet. It is to be put in charge of an expert driller who understands the handling of conditions peculiar to that section.

RAY'S CONCENTRATOR.

WILL BE READY SOON.

[Special Correspondence of The Times.]

PHOENIX (Ariz.) March 10.—March 15 is to see the starting of the first unit of the Ray Consolidated Copper Company's concentrator at Hayden. General Manager D. C. Jackling has just returned from a hurried visit to the mine and tells that machinery delays

rate of 1000 tons a day and about 30,000 tons will be in the bins by the time the plant starts. About 1500 men are employed by the company, one-third of them at Hayden.

Up-to-date equipment has been ordered by the Magma Copper Company, which lately made a phenomenal strike of copper silver ore on the 650 level of the famous old Silver Queen property at Superior. The machinery embraces boilers, hoisting engines, a large air compressor and machine drills. The necessary buildings for offices and for accommodations for employees are now being erected. The strike on the Magma has caused the location of much good-looking ground in the same vicinity and renewed interest is being taken in the district in which old timers have always felt the greatest confidence.

One hundred tons of ore a day are now being run through the twenty-stamp mill of the Vulture Company in northwestern Maricopa county. The company's new main shaft is now 360 feet deep and is being pushed to greater depth. The pay roll has 120 names. The new owners are working the property outside of the lines of its old development, which was abandoned when the mine seemingly played out after a yield of millions of dollars in gold.

In Riverside county, California, a short distance from Calzona, Bradley and Morgan have exposed an eight-foot vein of ore averaging $80 a ton in the face of an open cut. One foot of the ore chute assays 50 per cent. copper and at another point on the same vein, the ore averages 28 per cent. copper, with gold value of $20 a ton.

M. L. REQUA'S OIL ADDRESS.

HE TELLS OF ITS FUTURE.

Recently M. L. Requa of San Francisco delivered an address before the mining association of the University of California on the oil industry of the State. After going into details regarding the past growth of production, Mr. Requa said:

"It is not possible that this increase can continue in any such ratio over any long period. The near-by markets are now amply supplied, and to increase consumption, beyond the natural yearly growth due to increased population, we must seek more distant markets with, incidentally, greatly added capital required to supply transportation facilities. There is reason to believe that California can find a market for 80,000,000 barrels annually within two years and 100,000,000 barrels within five years. Beyond this, it is at present hard to say, but, personally, I believe 100,000,000 barrels may be the ultimate high-water mark, and it is quite possible in the event of natural gas being piped throughout the State, that the annual consumption will be somewhat less.

"In view of the large investment required in pipe lines, ships, tank cars and distributing stations, and the vital bearing the industry has on the prosperity of the State, it is interesting to theorize upon the probable productive life in years of the oil lands of the State.

"W. W. Orcutt, geologist of the Union Oil Company, has estimated that from actually known sources the State can output 75,000,000 barrels per annum for a period of fifty years. This totals 3,750,000,000 barrels, and Orcutt has pointed out that this estimate is confined to territory regarding which there is little doubt; in fact, it comprises largely the proved areas of the State from which production is already being derived."

Is Getting Into Shape.

The North American Petroleum Company is doing assessment work and developing water for drilling purposes. Its camp is located on the largest dome in the Barstow field, and is far enough away from the syncline to be free from all danger of water. The first well is to be drilled in the apex of the dome, where gas pressure must be greatest, and cheap fuel will be assured as soon as the pay sand is tapped. The adjoining Kramer Consolidated has successfully cemented off the water at 2400 feet. It is working day shift only, and the first time the bailer comes up in the morning it is three-fourths full of paraffine oil that Salatha's analysis shows to be better than forty degrees Baume.

Inspecting Midway Properties.

J. E. Levi and a party of Atlanta Oil Company directors will leave for the Midway field today to inspect several properties there. The company intends to increase the number of its holdings, and it is possible that it may obtain considerable acreage in the Midway as the result of the trip. Torrents of rain in the Sulphur Mountain district have prevented spudding in its well there. Had the weather remained fair the well would have been several hundred feet deep by this time.

Well in See Canyon.

The Venice and Kern Realty and Oil Company is making steady progress in developing its San Luis Obispo property, and expects to strike the main pay sand within 300 feet of its present drilling at a little more than 2900 feet. The well is located in See Canyon, where the formation is the same as in the Santa Maria field. The seepages, however, ooze a lighter oil than is found in the latter district. The bailer is bringing up more and more oil of fairly light quality.

Mystery of the Sea.

Marine mammals, warm blooded, air breathing, giving birth to living young, the seals and whales, the latter never leaving the ocean, have no apparent resource of fresh water, which is absolutely necessary to them, except by absorption, osmosis through their skin and blubber. This skin and blubber, the latter the inner skin, extraordinarily thick elastic, and soft, doubtless imbibe the fresh water from the salt ocean, excluding the salt, much helped by the pressure of the great depths of their sounding.

Had they an extra stomach into which they conveyed sea water by the action of a special secretion precipitating the salt, leaving the water fresh, that would be another way. It is improbable.

In descending and ascending those ocean depths they must swim obliquely down, to make it easy for them, as their bodies with the air in the lungs necessary to life in their soundings are lighter than the water. The whale also has considerable arterial blood in reserve, however, by a great development of his arteries. Thus it seems as if the skin and blubber of the whale select, as animal membrances do in their instances, the water from the ocean brime, by the law of osmosis.

These animals must have this fresh water in great abundance according to their size, or the functions of digestion and excretion would be as impossible as in ourselves. And, again, the flesh and substance of these swimmers has no more saltness than that of land animals.

In a somewhat extensive examination of encyclopedias and books of natural history no reference has been found to this apparent absence of water drinking and noningestion of water by the sea monsters. The proper absorption of pure water by seals is more difficult of explanation, owing to their thick fur and the oily exudation upon the surface of the skin.

It seems to have been generally or usually overlooked by naturalists and writers on animal life. I have seen it on record that sailors cast away in

LAND SHOW

Opens Doors Next Saturda



Fifty thousand square feet of space in the beautiful Shrine Auditorium devoted to an exhibition of the marvelous resources of the Great Southwest.

Lands for the settler and homeseeker.
Information for the husbandman.
Instruction and entertainment.

Free Farms Given Away

(Watch for announcement of particulars of this great offer)

Reduced Rates on All Railroads

Attend the Land Show in Shrine Auditor
Los Angeles, Cal., March 18---April 2

EL MONTE, THE LAND OF FREE WATER.

BY HARRY F. BOWLING.

SOUTHERN CALIFORNIA has many beauty spots, all of them unique; for fruit, flowers and recreation there is on the face of the globe but one Hollywood, one Pasadena, one Santa Monica, one San Gabriel Canyon; so for milk, butter, vegetables, apples and nuts, El Monte stands alone. When Dame Nature established her huge household in the sunny Southland, she arranged carefully for every possible need of her future family. Los Angeles was the great central hall, Pasadena was the drawing-room for receiving her guests, Hollywood was a luxuriant conservatory, the foothill towns were patios for pleasure and profit, Long Beach was a magnificent bathroom, Cucamonga was the wine cellar, and El Monte the larder and granary.

Very few city people are aware to how great an extent the people of Los Angeles are dependent on the agricultural lands of the El Monte Valley for daily luxuries and necessities. If this valley were suddenly to be converted into a Nevada desert, many infants would be stinted in their daily milk, many hot waffles would go butterless, many vegetable dishes would accumulate dust on pantry shelves, the potato kings would have fewer spuds to corner, and the price of walnuts would take a big jump in every eastern city. Of course such a calamity is impossible, for El Monte not only has thousands of acres of rich and inexhaustible soil, but also an underlying ocean of pure and inexhaustible water. Nature and man have so contrived that the larder of Los Angeles can never be found empty. Mother Hubbard's dog will never lack a bone or the cupboard be bare.

Let us investigate some of the sources of this supply. The Raab Creamery Company supplies the greater part of Pasadena and runs an important milk route in Los Angeles. This one concern pays to the farmers of El Monte nearly a quarter million of dollars annually. The Robbins Dairy also does a large and ever-increasing business; in the region emmilk cows to the acre than in any other equally extensive area on the whole Pacific Coast; in proportion to the size of buildings, the El Monte Bank handles more money than any other bank in the country. Carloads of vegetables are shipped from the El Monte peatlands every month in the year; enough potatoes are grown between Basset and Savannah to prevent any cornering of the market, did the farmers but combine and become their own distributors. Six hundred dollars worth of cabbages have been raised on one acre; indeed, the bulk of the cauliflower, cabbage and lettuce for the Los Angeles market comes from El Monte.

But as the center of the San Gabriel Valley and the heart of the English walnut industry El Monte has won her greatest laurels. Nowhere else are the conditions so perfect for growing this profitable crop. The walnut blight is unknown among the El Monte orchards. The quality of the silt and the perennial moisture in the lower stratas of the subsoil produces too healthy a growth for any disease to fasten on. The oldest walnut orchards in the State, planted fifty years ago—fifty feet apart—near the east fork of the river, today are one of the show features of Southern California; a forest of giant trees always loaded with nuts every fall, and forming in summer a solid bower of shade beneath their interlacing branches. The walnut crop brings in on an average about half a million dollars annually to the modest little town of El Monte.

Nor is the town without historical interest. It was the first American settlement established on the soil of the old Mexican dominion. In the fall of 1849, after a pilgrimage over endless miles of dreary desert and rugged mountain, a company of desperate gold seekers dropped into this beautiful fertile valley, green and fresh as the old homestead left far away beyond the forbidding Rockies. So entranced were they with the vision of this delightful haven that not even the golden streams of Merced or Sacramento could tempt the fortune-hunters to further roaming. Here in sweet content they dug and hoed the rich soil which responded so liberally to their efforts, while they left the other fellow to hunt his heart with gold quest had been accomplished. El Monte became a farming center way back in the fifties, while Pasadena was still a sheep pasture and Pomona still a stretch of sage brush. The first Protestant church built on Californian soil belongs to El Monte; so does the first English walnut tree planted west of the Rockies.

If water is king in California, El Monte must be numbered among the royal thrones of the greatest dynasties. Here is the central point where all the subterranean streams are collected; here is a veritable "meeting of the waters." In a forty-foot well the water will rise to within ten feet of the surface, wherever a steel casing is driven down. For this reason the town has become a wonder of tanks and windmills, and every home has absolutely free water—enough for household purposes and for growing all the vegetables and chicken feed to supply a good-sized family. The steady breeze every summer afternoon always keeps the wheels a turning. For irrigating on a large scale, wells from a hundred to two hundred feet deep, pumped by a thirty-horse-power engine, produce a stream of over 200 miner's inches day after day, from May to December, without sensibly lowering the water in the pit. There is not one dry hole in the whole district, but every well is sure and satisfactory.

In this State where the increase in land values has passed all records, El Monte has no need to hide her light behind a bushel. Ten years ago ranches could be bought north of the Southern Pacific, on the old Baldwin Estate, for $150 to $200 an acre. Today this land is paying good interest to the farmer on a valuation of $600 to $1000. Bearing walnut orchards are hard to buy at any price.

On an average alfalfa field ten tons to the acre is a conservative yield, while the proximity to Los Angeles and the enormous dairy interests in El Monte itself insure the highest market price for every scrap of hay. Under these circumstances the farmers are not worrying the real estate dealers to any great extent. The poor man on an acre of this soil, with an assured supply of free water, can live comfortably and be independent of trusts and high-priced provisions. The capitalist, with cows and alfalfa to an unlimited extent at his command, can increase his income far more rapidly and beneficially to himself and the whole community than by speculating in Stock Exchange or fighting rival moneyed interests.

Being only twelve miles from Los Angeles and being connected with the metropolis by cheap and frequent car service, the town of El Monte has not grown so rapidly as the farming country surrounding it. So far the inhabitants have been too busy with their varied agricultural interests to attend much to beautifying the town itself. Considerable improvements, however, are promised in the near future and the completion of the good roads section through the main street of the town will give an additional stimulus to the esthetic side of the community. When Los Angeles has passed the million population mark, without doubt many handsome suburban villas will adorn this naturally beautiful section of the country; El Monte will then take its place with Hollywood and Pasadena as a panorama satisfying to the artistic temperament, as well as a cornucopia of good things appealing to the palate of the epicure.

The Muskrat's House.

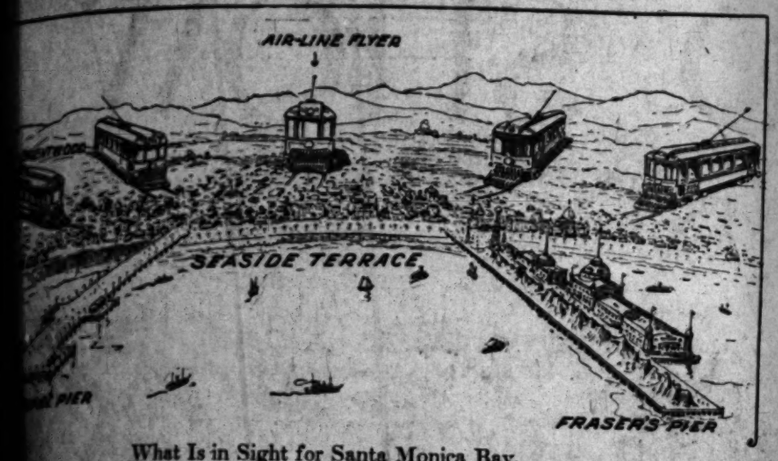
"The game law of New Mexico permits the trapping of muskrats between November 1 and April 15, but forbids the destruction or injury of their houses at any time," said a man fond of hunting, to the New York Sun. "The purpose of the law was to protect the muskrats, but it has an esthetic value also. The beaver, master engineer and builder as it is, scarcely exceeds the muskrat in ingenuity and system in its domestic arrangements.

"In building its house the muskrat selects a spot on the low marsh land that will be flooded at high tide or high water if on nontidal margins. The animal tunnels from the bank of the stream or lagoon or pond, as the case may be, beginning below the edge of low water mark, to the site it has selected for its house.

"These preliminaries completed, the muskrat cuts with its chisel-like teeth the broad, strong stalks and leaves of the flag and long, coarse grass. These materials the busy little builder carries to the building site where it bends and twists them together in circular form and builds them layer upon layer, gradually narrowing the structure to form a firm, cone-shaped house to the result. This is further strengthened and made comfortable by a liberal plastering of mortar made by the muskrat out of the marsh mud.

"The interior of the muskrat's

NTA MONICA BAY FIVE-CAR-LINE CENTER.



What Is in Sight for Santa Monica Bay.

development of transportation west of Los Angeles [illegible] remarkable things in the city itself literally a city itself. Five different [illegible] to Santa Monica and the [illegible] this summer will place Los Angeles in direct [illegible] with the seashore. [illegible] subway is completed, [illegible] the heart of Los Angeles [illegible] twenty minutes of salt [illegible] of the out-lying portions [illegible] is enjoying as quick [illegible]

[illegible] people who travel between [illegible] and Santa Monica [illegible] is now a choice of [illegible] rather service to the [illegible] routes includes: [illegible] Brentwood, West[illegible] Monica line. [illegible] Olympic and Sawtelle [illegible]

[illegible] Pier to Seaside Terrace [illegible] route. [illegible] Pier avenue and [illegible] dollar amusement re[illegible]

The Ocean Park route, via Center street.

The combination of all the interurban lines under the Southern Pacific system is responsible for many of the changes and improvements going into effect. The old steam road is being converted into an electric line and will soon connect the steam lines with the beach by a short and rapid route. It is expected that Pacific Electric cars will soon be routed out of the Huntington building directly to Santa Monica that all of the suburbs will be brought into touch with the beaches to the west.

People living out in the Southwest part of town already have the advantage of close promimity to the beach because of the Sixteenth street line. Along Sunset boulevard and through Hollywood the same advantage is enjoyed. He building a line from Hollywood into the San Fernando Valley through Hollywood opens up that immense and rapidly growing district to the beach without coming through Los Angeles.

The new line from the Arcade station to Santa Monica will be inaugurated to service on April 26, when 15,000 or 20,000 Odd Fellows from all over Southern California will come in and be transferred directly from the steam roads to the electric line to go to Santa Moncia where the celebration is to be held. All of these conditions are putting a great spur to the activity at Santa Monica in developing one of the famous amusement resorts of the world.

The builders at Santa Monica are planning a Coney Island. Atlantic City and Newport all in one sweep around the shore of the Cresent Bay. At Pier Avenue where they are building the Million-Dollar Pier, the Thompson Scenic Railway and other amusement attractions that will bring the Coney Island crowds. Along the Ocean Front Promenade to the north, which takes the place of the famous "Board Walk," the Atlantic City hotels are being built and at the Palisades and in Brentwood Park the improvements are of the Newport character.

BUILDING PERMITS.

The following permits for buildings to cost $1500 and upward have been issued since the last report in these columns:

Brick addition, one story, 38x33 feet, No. 113 East Third; Mrs. C. Gray, $2500.

Dwelling, four rooms, Edmund avenue near Gower; Stella Grensel, $2025.

Dwellings, seven rooms each, Michigan avenue near Detroit; E. M. Champion, $2500, $2000, $2500; total $8000.

Dwelling, five rooms, No. 100 North Coronado street; Mrs. Mary Smith, $2250.

Addition to dwelling, four rooms, Sunset boulevard and Estelle avenue; A. W. Redman, $2700.

Dwelling, seven rooms, No. 1526 West Forty-sixth street; Wm. Reiley, $2500.

Residence, nine rooms, Woolsey avenue, between Pico and L.A.P.R.W.; F. H. Brodin, $3000.

Alter store and apartments, Nos. 2216-18 West Jefferson street; Edward Roberts, $2300.

Dwelling, six rooms, Twenty-ninth Place near Second avenue; F. E. Peterson, $2400.

Dwelling, seven rooms, No. 3629 Arlington avenue; W. C. Smith, $2000.

Dwelling, six rooms, Ardmore avenue between First and Second streets; Home Builders, $1900.

Dwelling, seven rooms, Detroit between Michigan and Sunset; Samuel Mackey, $2500.

Raise dwelling, stores beneath, apartments above, No. 1263 East Vernon avenue; John Ditewig, $2500.

Residence, nine rooms, No. 3921 Ingraham; H. B. Goodrich, $3500.

Dwelling, seven rooms, No. 1064 West Thirty-ninth place; Matt Morrell, $2000.

Residence, nine rooms, Oxford boulevard near Fifth street; Nichols & Stanbery, $4800.

Dwelling, seven rooms, No. 1486 West Forty-eighth; same $2900.

Frame flats, twelve rooms, 30x50 feet, No. 343 Patton; E. G. Goodrich, $3320.

Brick market building, two stories, 55x110 feet, Nos. 1261-65 East Sixth; P. L. Wilson, $12,174.

Residence, eight rooms, No. 834 South Ardmore avenue; C. W. Cord, $2800.

Shop, 40x50 feet, Nos. 214-16 East Thirty-second; Standard Screen Company, $1500.

Dwelling, six rooms, Eighth avenue near Twenty-first; W. E. Tyler, $2500.

Residence, seven rooms, Mariposa avenue near Romaine avenue; Wm. K. Hatch, $2800.

Dwelling, six rooms, No. 1244 West Fifty-second street; Alexander Craw Estate Company, $2700.

Dwelling, six rooms, No. 930 West Fifteenth; Chas. Friberg, $1800.

Place; L. A. Investment Company, $2000.

Flats, fourteen rooms, Nos. 5131-35 Towne avenue; Calvin Ogburn, $2700.

Residence, nine rooms, Hollywood boulevard between Jackson way and Lemona avenue; W. S. Kroesen, $4000.

Residence, eleven rooms, St. Andrews Place near Sixth; S. W. Belden, $8000.

Dwelling, five rooms, No. 3649 Third avenue; Miss A. Bailey, $1600.

Dwelling, six rooms, No. 1564 West Vernon avenue; Inez Murray, $2000.

Residence, eight rooms, No. 2647 Orchard avenue; R. J. Waters, $3000.

Dwelling, six rooms, Mont Clair avenue near Fifth avenue; Fred P. Trapnell, $1500.

Dwelling, six rooms, No. 1424 West Vernon avenue; L. Stice, $2000.

Dwelling, six rooms, No. 6218 Moneta avenue; D. M. Leary, $1500.

Dwelling, six rooms, No. 1547 West Forty-seventh; O. J. Gains, $1800.

Dwelling, six rooms, Edgemont, near Lily Crest avenue; H. C. Jensen, $1500.

Dwelling, six rooms, Grant, near Third; F. E. Bundy, $2000.

Move stores, Nos. 1789-91 West Jefferson street to Nos. 3116-24 Western avenue, alter and add to; Josephine G. Baker, $3000.

Dwelling, six rooms, No. 3922 Denker avenue; Rae Thompson, $2000.

Residence, seven rooms, No. 2875 Dorchester avenue; P. R. Kennedy, $4500.

Brick store building, No. 420 Beacon street, San Pedro; J. A. Weldt, $2000.

Dwelling, five rooms, Roselawn avenue, near Newman street; Henry Reyff, $1630.

Garage, No. 604 Shatto Place, R. H. Murphy, $1500.

Dwelling, six rooms, No. 5835 Olive street; Chas. L. Higgins, $1500.

Dwelling, six rooms, No. 3520 Garnet; F. Runo, $1600.

Residence, ten rooms, Oxford avenue near Sixth; R. Hamlin, $7000.

Dwelling, seven rooms, No. 1427 Bellevue avenue; Geo. E. Hughes, $2600.

Residence, ten rooms, Kenmore avenue near Fifth; L. J. McConnell, $6000.

Dwelling, six rooms, No. 1565 West Forty-seventh street; Paul H. Muchet, $1600.

Dwelling, five rooms, No. 231 West Fifty-eighth street; Burke Bros., $1500.

Dwelling, six rooms, No. 937 West Fifty-fifth street; H. C. Stock, $1700.

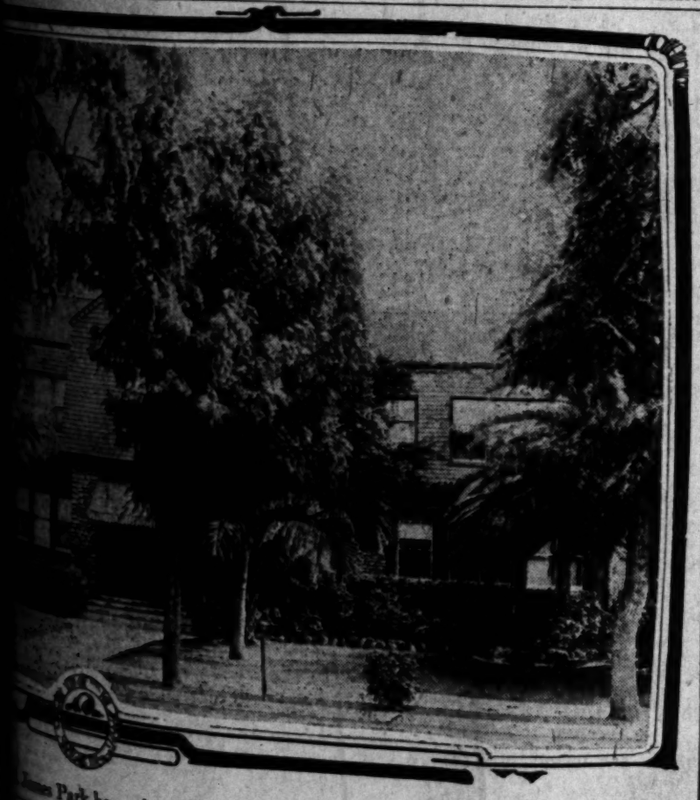
Dwelling, six rooms, No. 858 West Fifty-first Place; James H. Nichols, $1750.

Dwelling, five rooms, No. 154 West Sixtieth street; E. J. Booth, $1600.

Frame flats, twelve rooms, No. 243 East Fifty-first; Mary M. Templeton, $4000.

Dwelling, six rooms, No. 1481 West Forty-ninth; Geo. Taylor, $2000.

Dwelling, six rooms, No. 1447 West



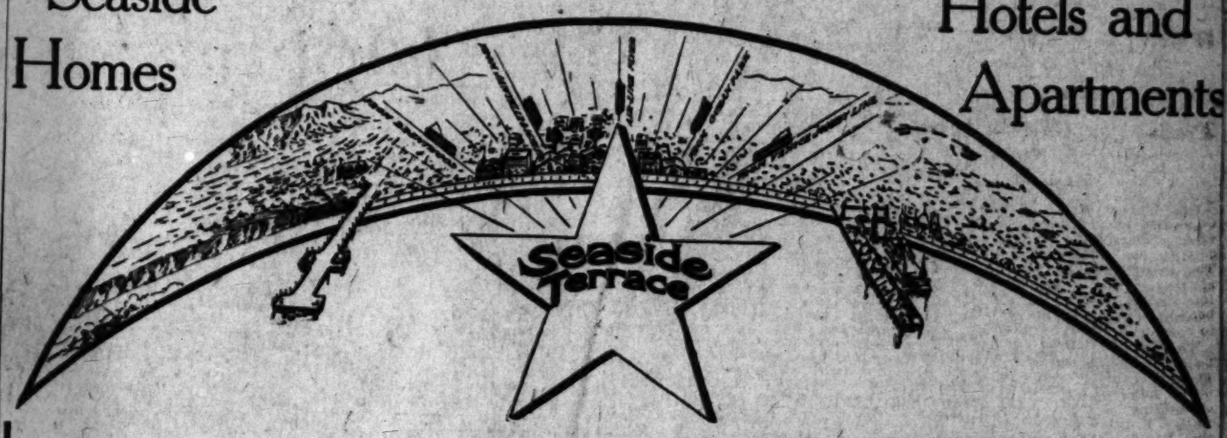
James Park house just purchased by George Lansing Raymond.

The Magic Point

for

Seaside Homes

Hotels and Apartments



Star of Crescent Bay

Seaside Terrace, fronting on Ocean Promenade, is the "Atlantic City" of the Pacific

¶ It is the Radiating Center of transportation to the beach.

¶ This location demands hotels and apartment houses. The cliff offers opportunity for beautiful villa homes.

¶ There are only 61 Lots in this Tract. They are Selling Rapidly.

Seaside Terrace Office
On The
Ocean Front Promenade

Owner's Agent
Carl F. Schader
Telephone Main 256

LOS ANGELES AQUEDUCT ARMY

(Continued from First Page.)

been accomplished with remarkably few accidents.

On the south side of the mountain the boring has been uniformly in hard granite, which required little timbering and which was so dry that no trouble was had from flooding. Also the tunnel drained itself.

On the north side of the range, however, the hardships of drilling have been greater. As from the north side the tunnel is on the down grade, all water encountered had to be pumped out and on several different occasions pockets of water were struck which flooded the tunnel and drove the men before it for their lives. The character of the ground has varied from tough blue clay to hard granite, slate and saturated sand. Timbering with 8x8-inch timbers has been necessary almost the entire distance.

Despite these difficulties, John Gray and his men in May, 1910, made the remarkable record of 567 feet, which is surpassed only by the record of Aston's men in the south portal with a run of 604 feet in April of the same year. Up to the time that the men of the Elizabeth tunnel began to attract the attention of mining and construction engineers throughout the country, the United States record for tunnel boring was held at the Gunnison tunnel with a run of 449 feet.

Owing to the difficult character of the ground encountered on the north side of the range, in the summer of 1908, it was feared that the tunnel could not be driven in time, working from only two headings, and so, in September of that year, a shaft was sunk 3980 feet south of the north portal and work started from two headings at this point. Burrowing 160 feet beneath the surface, the men working from this shaft excavated with such precision that there was only a fraction of an inch difference in the lines of the tunnel, as driven from the shaft and from the north portal.

MANY FACTS.

One of the unusual features from the cost standpoint is that, instead of the cost constantly increasing, as might be supposed, as the tunnel was driven farther into the range, it has steadily decreased.

Additional facts:

The tunnel portals lie approximately twenty miles from a railroad, and it has been necessary to haul all machinery and other equipment over mountain roads by traction engines or twelve teams.

To better facilitate the transportation of supplies and equipment, it was necessary to build a road of easy gradient and more than seven miles in length from portal to portal over the summit of the range.

There has been employed at each portal for the past three years and eight months a working force of 100 men, including miners, muckers, mechanics, etc., many of whom brought their families with them. At the south portal the town of Pinchot was founded. With the tunnel opened through, this town now disappears as suddenly as it was created.

The men have worked steadily in three shifts with twenty men underground to the shift. The rate of progress at a heading has varied from eight to twenty feet per day, depending upon the efficiency of the men and the hardness or difficulty of the excavation.

About twenty pounds per foot of high-power dynamite has been required to bore the tunnel. The total amount of high explosives consumed therefore amounts to 537,000 pounds.

BUYS ON FEDORA.

T. L. O'Brien & Company report the following recent sales: Mrs. Wortley to J. B. Carter, No. 1049 Fedora street, between Tenth and Pico, 50x140 feet, improved with a six-room house, consideration, $1800; vacant lot, 40x135 feet, Fifty-third street between Vermont and Budlong, O'Brien & Ballinger to local investors, $765; Chas. W. Way to Arthur W. Benton, two vacant lots on Estrella between Seventieth and Florence, 80x135 feet, $600; R. C. Murry to J. M. Roll, No. 346 East Thirty-fifth

Ramona Acres



Per Acre and Up
Easy Terms

Gas, Water and Telephones

FIFTEEN MINUTES RIDE FROM FIRST AND MAIN STREETS.

Think what RAMONA ACRES means. The finest location for a country home.

Sixty foot streets, cement walks and curbs. $35,000 public school just completed. 150 beautiful bungalows already built. Surrounded by orange and walnut groves. Magnificent view of the mountains.

THE LAND OF SUNSHINE.

HOW TO GET THERE—Take car marked "Covina Line" in the Pacific Electric Building, or anywhere on Main street to First and get off at Garfield avenue. Salesman will meet you there with carriage to show the property, or come to this office for free transportation. Our tract agent is on the property from 9:50 a.m. until arrival of car leaving the city at 3:20 p.m.

BANKS & FABLING, Selling Agents, with

JANSS INVESTMENT COMPANY

320-335 Pacific Electric Bldg.
Sixth and Main Sts.
Home 10345; Broadway 2468

Attractive Little Farms

The best on the market—at prices and terms that will make them go. The soil is right, the water is right, the location is right, I can place you right and you will make no mistake.

"See Huse About It"

These lands selected with the experience born of long association in the land business—and the chance is now yours at $75 to $90 per acre.

20-40-80 Acre Farms

Near the county seat of Madera County. Good shipping facilities
—Increasing Values—

ALFALFA and FRUIT at its Best HERE

Send for descriptive booklet

W. O. Huse Company

Member of Chamber of Commerce
Los Angeles, Cal.

407-8-9-10 Stimson Building
Member Los Angeles Realty Board
Main 931 A 5278

Favored Spot.

AZUSA, IN FOOTHILL ORANGE BELT.

Marvelous Production Per Acre — Where Concrete Residences Can Be Cheaply Built—On San Gabriel River at Mouth of Canyon — Fine New Hotel and Other Improvements.

BY THE TRAVELER.

VARIED and numerous are the opportunities for every one of energy and initiative to succeed in Southern California. In one part of the country certain resources, such as oil, oranges, alfalfa, etc., are taking the lead, while just a few miles away every energy of the residents is being centered in developing quite another resource. It is this great variety of agricultural, horticultural and commercial resources, which has attracted to Southern California the "brain and brawn" of the East, and those who have come, and taken hold of opportunities, have done well.

FERTILE SOIL.

Azusa is a city of about 1500 inhabitants located on the lines of the Santa Fe and Pacific Electric railways, twenty-three miles east of Los Angeles, in the foothill orange belt. These railways vie with each other in giving Azusa a capital transportation service. For less than 25 cents you can reach Los Angeles from Azusa, on a commutation ticket, with trains every hour or so. It is rapidly gaining a reputation for the healthfulness of its climate, and particularly in curing those afflicted with asthma. It is located at the mouth of the canyon where the San Gabriel River enters the valley.

PROFITABLE ACRES.

From the foot of the towering mountains, with snowcapped "Baldy" in the distance, the frostless orange lands of the Azusa district stretch across the San Gabriel Valley, whereon are orange and lemon groves producing phenomenal crops of the sweetest and juiciest fruits. Some of these groves, in the vicinity of Azusa, have made wonderful records in production. As an example, twenty-two acres in Valencia oranges have averaged $900 an acre income per year, for the past four years. Near by this same grove is another which has produced as high as $1000 an acre. These figures are so unusual that they seem beyond belief, but on account of these large yields these orange groves near Azusa are gross income of $15,000 a year, recently sold for $75,000. While the price seems excessive, the net income from the grove has never been less than $15,000 for the last few years, and that is 20 per cent. on the selling price of $75,000. The former owner will have to loan his money out now at 6 and 7 per cent. The land is really worth $3500 an acre, as an income producer.

AN UNDEVELOPED RESOURCE.

While it must be conceded that Azusa has a splendid orange belt, which has been so far developed as to prove beyond question its great value; and that Azusa also has a delightful and healthful summer and winter climate, yet Azusa has still another resource—one not developed—which, though homely in the naming, has vast possibilities of development, and may be expanded far and away beyond what it is now. I refer to the great deposits of concrete material covering several miles, at the mouth of the San Gabriel Canyon, where are granite cobble stones, coarse and fine gravel, and sharp granite sand, which is destined to be much more extensively used than now in the making of concrete for building purposes. Close to the foothills the stones are large, two and three feet through, but farther out on the "Wash" they are smaller and yet smaller, until they are finally fine gravel and coarse sand, which is said to be 600 feet deep. Beyond this commences the rich orange belt, with its sedimental soil. Of this great deposit of concrete material, only the surface has as yet been touched. This land can be bought now at $75 an acre.

BUILDING CONCRETE HOUSES.

Concrete houses can be built as cheaply as wooden ones, I have been told, and it surely could be "proven" at Azusa, where the principal materials are so cheap. I talked with Messrs. residents, who said: "What we want now at Azusa is the locating of the man, with his family, who will make his home here, not only for profit but for health and pleasure. We have many attractions for the homeseeker, and our climate is particularly mild Azusa the idea of their building concrete residences instead of wooden ones," I said, "and make Azusa a town of concrete residences—a sort of 'Show Town' in the concrete line? You have all the materials, almost free of cost, and could build concrete buildings of great durability and artistic design very cheaply. You have the rock, the gravel, the sand, and the water, hence need add only the cement and the labor to erect as many residences as may be required."

"Why not suggest," I continued, "the idea of erecting in Azusa 'sample dwellings' built entirely of concrete, which the newcomer himself could build, or assist in building, thus selling his labor at about $4 a day. The cement is manufactured only a few miles distant, and will cost only about 75 cents a sack on the ground; the sand about 50 cents a load, and the gravel about the same. It seems to me a concrete building could be erected in Azusa at a less cost than one of wood, all things considered.

COST OF MATERIAL.

"Yes, it could," said Mr. Frye. "If I understand, I am to give you an estimate on the cost of the material in a concrete building in Azusa, with all the labor left out. You want to get the figures on a five-room house, built here, where the rock, gravel and sand cost only the price of the hauling, and want to know what the materials in the building will cost, without labor, presuming that the owner of the house might want to do the work himself. You think Azusa might two stories, reinforced concrete, with a total of five rooms, the ground floor being on a level with the street, the size being 16x40 feet. The floor, the walls, the upper floor, the roof, the chimney and fireplace, the bath tub, the stairs, etc., are to all be built of cement. Here are the items:

Material in ground floor	$ 14.00
Material in walls, including doors and windows	145.00
Materials in upper floor and roof (Of the above $52 is for steel)	100.00
Materials for chimney and fireplace	20.00
Materials for bath tub	14.00
Concrete stairway	16.00
Painting, Plumbing, etc.	40.00
Total	$349.00

WINTER HOMES.

"Such a house as the one thus built would readily rent, if near the business part of town, for $25 a month, to those who would want to enjoy the winter climate of Azusa. The cost of the labor would depend largely upon the design and finish of the building, the more elaborate, the greater the cost. In this case we will presume on a cost of $800 for labor, and for the land, $100, a total of $1249. Such a house would readily sell for $1600 to $1800. As an investment it would pay more than 20 per cent. on the actual cost. Such houses are cooler in summer and warmer in winter than wooden ones, besides are fireproof. With the material so convenient and cheap, as at Azusa, these 'sample' houses could be built at so little cost, that several hundred of them might be erected and those who would want to build a concrete dwelling need only inspect the residences at Azusa, to find a suitable plan to follow."

CRUSHING GRANITE.

At present there are four large rock-crushing plants at Azusa, employing about 150 hands. When the building of concrete residences assumes the importance it is destined to assume, there will be 1000 men employed in the rock crushers. It is through the expansion of the concrete business that a great growth in population will come to Azusa.

CONDITIONS FAVORABLE.

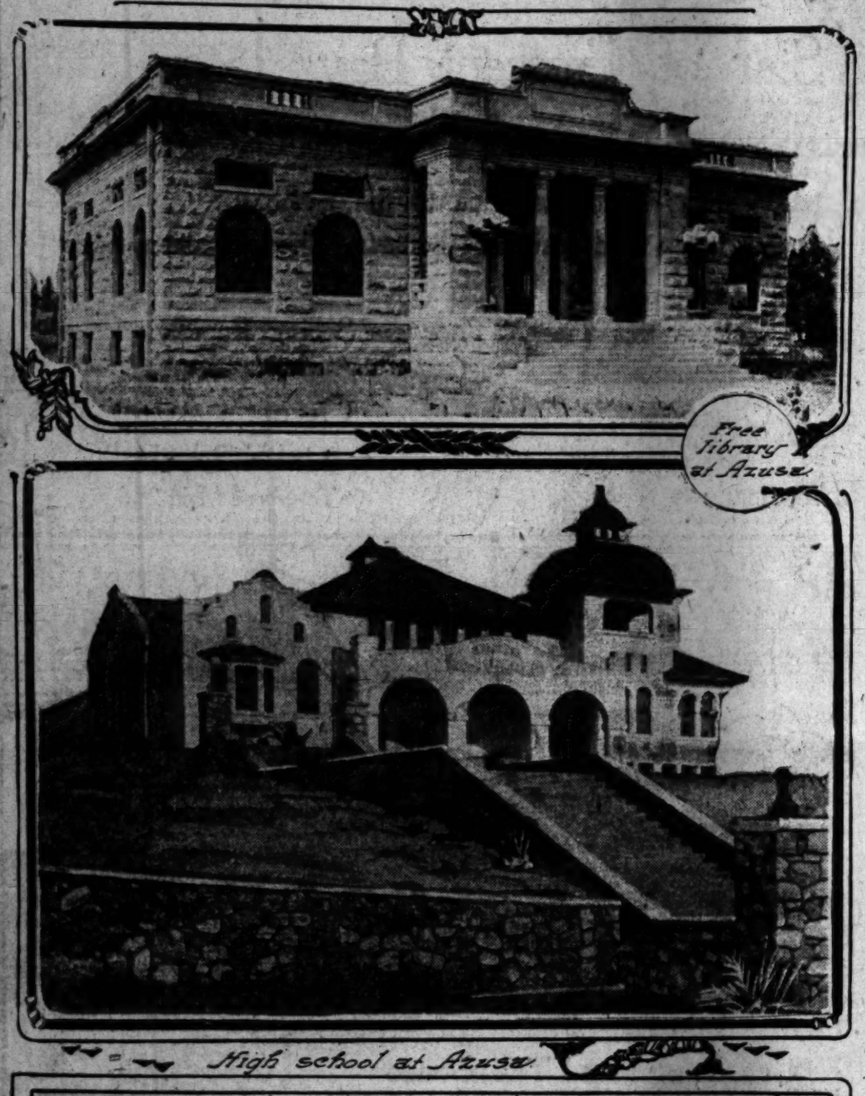
"With town lots selling at from $50 to $300 each," said Secretary Owen, of the Chamber of Commerce, "with sand, gravel and rock almost free, with the cement costing but little more than the quarry prices, and with the modern facilities for erecting these concrete buildings, the conditions are very favorable at Azusa. This resource could be made to advertise the town far and wide, if 'sample' residences were erected. Nature has given us the material, and man can do the work. Our city would be benefited in the increase of trade. There is a work for our Chamber of Commerce to do in interesting the public in making Azusa the 'show town' for styles in concrete structures in Southern California. Mr. Callahan, and others, who are fully posted in the progress of concrete construction should be invited to address our business men, and show how Azusa can profit by being the place for such an enterprise."

THE CITY OF AZUSA.

"Azusa (said to be an Indian name meaning town) was 11 years of age, as an incorporated city, last December," said Judge George E. Glover, "the population in 1900 having been about 800, which has about doubled since. The present brick City Hall cost, in 1903, $10,000. The municipal water plant cost the city $22,000 in 1900, and later $11,000 more was expended on it, giving us one of the best of gravity systems, and cheap water, the rate for family use averaging 75 cents a month. We also own our electric lighting system, the power only being rented. For city park purposes $7000 has been expended. Through a donation from Andrew Carnegie, and an appropriation of $2500 by the city, we have a $12,500 free library building in the park. In 1905 the High School building was built at a cost of $20,000. Recently a bond issue of $40,000 was voted to pay for constructing four miles of streets to connect with the good roads highway from Los Angeles. A Methodist church building, costing $12,000, is now in course of erection. A new Masonic hall, and an Odd Fellows' hall, one costing $12,000 and the other $15,000, have been erected within the past two years. The demand for a good hotel was very satisfactorily supplied through a company of our business men, who leased for five years the present building, after having had $5000 expended upon it by the owner, A. P. Grifith. During the past year or so our ice and cold storage plant has been enlarged, now representing an investment of about $35,000. The two fruit packing-houses have been enlarged, being now among the largest in Los Angeles county. The Pacific Electric Railway contemplates soon erecting a concrete depot building to cost about $2500."

PROGRESSIVE RESIDENTS.

Azusa is largely indebted to the following residents for her fine schools, her free library and commodious buildings, her park, her proposed street improvements, etc.: A. G. Owen, O. J. Berner, A. P. Grimith, J. A. Anderson, L. Case, N. J. Clifford, H. H. Dolley, G. C. and A. L. Meier, A. L. McNeilley, George E. Glover, T. C. Bouldon, F. L. Clark, W. L. Wade, E. E. Hilsby, M. J. Coffin, R. H. Brunjes, W. T. Barker, F. C. Prang, W. Ellis, Mrs. C. Elliott, P. W. Rumsey, H. E. Bonner, Mrs. Ella P. Hubbard, Richard Krebs, W. E. Dougherty, J. C. Twitchell, F. E. Shields, A. B. Schofield, Walter I. Heth, H. B. Raney, W. R. Powell, W. W. Heth, Fred A. Frye, E. R. Jeffries, W. C. Hendricks, W. O. Streshley, A. Katz, C. L. Smith, R. M. Follows, J. J. Crane, T. E. Terris, Forrest Manning, Mrs E. L. Burdick, E. P. Badger, J. C. Wright, W. A. Atkinson, T. J. Caskey, A. M. Brown and W. J. Dennis.



Azusa and Surroundings.

Relics and the Imagination.

While the earlier reports of the finding of a letter from King Assur-Rani-Pal of Assyria to Ahab, King of Israel, have been denied, it is a fact that among the tablets recently dug up in the ruins of an ancient Samaritan palace are fragments relating to that interesting period of Biblical history. The tablets seem to be inventories of the contents of the royal cellars; of oil, grown, perhaps, on the Mount of Olives, and wine made, mayhap, from grapes out of Naboth's vineyard. Trivial relics they seem, but they are contemporary; they may have been touched by the royal personage whose signet they bear; and this is what makes them so interesting. They bridge the gulf of ages and bring one in physical contact with the individual to whom they once belonged.

A pair of breeches once worn by George Washington create a feeling of human community with him such as a transcript of the farewell address would fail to do. So it is that these shreds of clay dug out of Ahab's wine cellar arouse an interest which is more intense, though less commendable on ethical grounds, than that that was aroused by the echoes of Elisha's thunderjng against the Baal worshippers.—[Philadelphia Record.

Puzzled Irishmen.

Two Irishmen once met on a bridge. Each held out his hand, and they shook, and instantly realized that they were utter strangers.

"Begorra," that's quare," says Pat, "When we wor so far off that we couldn't see aich other, I thought it

A WONDERFULLY PRODUCTIVE COUNTRY
THE BEST CLIMATE IN THE WORLD

Cotton Rancho

Near Needles, California, 460 feet above sea level
Along the banks of the Colorado for Twenty Five miles

THIS CLIMATE IS GOOD FOR

Asthmatics and people with weak lungs. The Cotton Rancho climate will break up the worst case in one week.

The Soil Is A Rich River Silt

Colorado River bottom soil, the most productive land in the world, as fertile as the Valley of the Nile.

ALFALFA—As much as 18 tons have been cut per acre. Plenty of cheap water and a climate to force a luxuriant rapid growth produces big crops.

DAIRYING—Needles gets its milk supply from dairies 250 miles away. Needles has a population of 4000. The Santa Fe shops, the Guggenheimer smelter, etc. The surrounding country is the richest mining country in the world. This section has a pay roll of about $[illegible] per month.

SWEET POTATOES will do exceptionally well, the soil and climate is just right, and we are waiting to tell what they would do.

SUGAR BEETS—This is a fine sugar beet land and large crops are assured. Sugar beets are the most profitable crops that can be grown. The farmers of the country don't have to guess what it means to feed cattle, hogs, etc., sugar beets.

One Man Raised $5000 Worth of Potatoes

at practically no expense, for he fed them the small shoots that break off the sugar beets at the factory when the beets are run over the screen. These were always considered of no value.

An Abundance of Cheap Irrigation Water

We take the first water from the first intake on the Colorado through a natural concrete channel harder than man can devise.

MANY BEAUTIFUL, LARGE COTTONWOOD TREES, making an abundance of shade.

PLENTY OF GOOD FIRE WOOD at a very small cost. VERY GOOD DRINKING WATER secured at a depth of 20 feet any place in the valley.

$55.00 an acre up and with water on it every acre is worth $500.00

If you have farmed irrigated land in California, give us the opportunity to prove to you that Cotton Rancho is the biggest land opportunity ever offered you.

JOIN OUR NEXT EXCURSION—Come in and see the pictures and get literature and maps.

W. I. HOLLINGSWORTH & CO.
609 South Hill Street
Main 6760 Ground Floor

LANDS AND HOMES

Is the foundation upon which the Pacific Home Builders are built. A certain demand for homes that the future will bring forth, in which the public will participate, will make this company strong and mighty.

PACIFIC HOME BUILDERS

Are still hammering away and during all the bad weather have not lost a day. We were fortunate in having some large buildings under roof, meaning earnings that helps swell the dividends.

Until April 1st only will you be able to purchase stock

AT 70c PER SHARE

after which it will sell at 80c and still far below its instrinsic value.

THIS COMPANY

IS young, energetic and progressive and can offer you an investment that is conservative and of rapidly enhancing value. "Join with us now."

We will please you with plans for the new home. See us before buying.

Call or write for "PACIFIC HOME BUILDER" AND BOOKLET

Pacific Home Builders
617-18 Wright & Callender Building

PACIFIC HOME BUILDERS BUILD HOMES

You Would Like to be a Partner
In a Safe and Sure Enterprise
Certain to Make a Big and Permanent Profit

You may invest a hundred dollars or many thousands. Your investment is guaranteed by a Million Dollars in good California Real Estate.

You can get your money back with interest. You should get from 20 per cent. to 40 per cent. in Cash annually.

It is an original plan. It is perfectly sound. It is already proven. It is not stock—it is not a bond—it is land.

You will like such a guaranteed partnership, and if you will call it will be courteously explained. Telephone and mail inquiries given prompt attention. A Department for ladies.

Permit nothing to interfere. Learn the details.

F. D. CORNELL COMPANY
6th Floor, Consolidated Realty Building
or Meek and Taylor, 323 South Hill St.

Mines and M

Northern California.

PPER MINES TO BE WORKED.

...er Activity Indicated in California.

...ials and Mammoth Are Getting Results.

...t Strikes at Randsburg District Recorded.

...Correspondence of The Times.]
...NOS (Cal.) March 19.—With the approach of spring the various companies on the Shasta Copper are arranging for increased operations. Experiments now under way show that the trouble between the fumes and the smelters over the question will be settled, and that the production of California in 1911 will register a gratifying increase over the 1910 yield.

...Balakala Copper Company is making a saving of 15 per cent. of the sulphur in the fumes by the Cottrell process, and it is reported that the saving will be extracted by the Cottrell system. According to late reports the Balakala Company will receive the Cottrell controller with a month before the end of the present month insuring a total extraction of the objectionable particles of ore, permitting the refined fumes to pass with safety to the outside. The proposed process the fumes is first passed through the Cottrell controller and thence into the stack. With this improvement the company will experience no difficulty in freeing the smoke from its full quota of fumes.

...Mammoth Copper Company is employing engineers at the baghouse to study the temperature of the cooling chambers, as the hot gasses from the furnaces pass through to the bags. Different conditions the gasses create, that it has been found impossible to operate more than two furnaces without injuring the costly bags. If the sprayers prove successful as anticipated, it will enable the Mammoth to operate at full capacity in the hottest kind of weather. The Mammoth Company has effectively solved the fume problem, the only difficulty has been to operate the two furnaces during summer without injuring the bags.

...Another effort to control the smelter fumes by distinctly new lines, is being made at Hurault, where the electrical engineer of the Noble Electric Company is situated. According to information the Bully Hill Copper and Noble Company is experimenting with the view to precipitation by electricity. It is said that results have been particularly satisfactory thus far, the mixture of iron and copper ores in the fumes causing the larger percentage of fumes, while the electric process are excellent for the recovery of copper. The experiment is being watched with much interest by mining men all over the belt, as its success means the inception of a new era in the copper circles. Several Shasta people are interested in the process, and seem in a fair way to realize excellent profits from their investment in the local copper

...Goldberg District.

...The old district is once more in the limelight, mainly because of renewed activity in the Butte Lode, and the more vigorous development of the Yellow Aster Company. The company has started on the 500-foot development, which will be carried to a fair depth below the present workings.

...Lode mine is attracting considerable attention, as the result of the discoveries during the past week by Mr. Whitney, who took over the lease February 1, has been busy sinking and the property is actively explored. James Hurault struck it rich on the 425-foot level, at times opening twelve inches of ore running from $50 to $60 per ton. At the 425-foot level the ore has been intersected, and is reported to assay from $40 to $100 per ton in gold. Occasionally small pockets are encountered running as high as $1000 per ton. The ore has been taken out. The chutes are all full, and will be loaded on the 200, 300

...Placer Company has ... acres of land at ... north of Randsburg, and will install a Jardine placer dredge. The company has ... per acre if results ... per K. Cunningham ... extensive holdings at ... same consideration. ... will proceed with the ... will be at once.

...Hydraulic Active.

...Hydraulic Company ... recently secured ... of the best placer ... Klamath River ... is actively arranging ... operations ... next season. At ... operations are pro... large quantities ... receiving attention. ... insures a ample ... into the dry season ... propitious ... year in the ... The extensive ... will soon be ... give the company ... for all purposes ... portion of the year.

...at Hurault.

...has arrived at Hurault ... the new ... full swing. The ... installation of five ... will enable the ... about 125 tons of ... The ... product ... and the furnace is ... in Coast markets. ... production is about ... the company to ... considerably be... from to be of better ... presented by the ... The company is actively ... and chrome ... to enter upon

CONG... IS

FOR YEA... BE...

Future Pl... Known to ... Deep Regr... District—F... Property.

[Special Corr...
PRESCOTT... reported that ... Southwestern ... been closed ... is being done ... ty except clea... handling of so... cyanide plant. ... sion of operati... porary, the ma... The news has b... regret locally, ... more to do with ... county than has ... the management ...

The Santa Fe, ... Railroad was b... the Congress m... "Diamond Jo" R... For years the p... of the largest g... zona. Its surface ... two fine concent... unusually well-eq... with oil roasters ... workings are th... Southwest, with ... shafts that follow ... the Congress and ... former has had t... ment, as its ore ... richer, across a tw... averaging $20 a ... months of mill run ... was iron pyrites, c... slight to one. The ... a larger percentage ... 100 miners has been ... of late years. Many ... permanent residents ... which may now be ... vicinity, however, a... promising mines, se... reduction works and ... the likelihood that ... entirely cease produc... distant lie the well-k... Fool's Gulch gold m...

Territorial Secret... Young has filed deed ... the Madiselles Minin... his interest in ten mi... of this city, near Iron ... his interest as well in ... in the same locality. ... has passed into the ... French syndicate.

W. A. Wenger and ... have sold the Legal T... claims in Cherry Cr... Dorchester Mapes of C... Dunkirk and Blaks-B... M. M. Green of Chic... chasers are acting as a... ers.

Ore from the United ... sion mine at Jerome is ... to the Swansea smelter, ... on the dump samples ab... copper and $8 to the ton ... velopment work is being ... three shifts of miners. ... being started on the 50... through rich ore lately ... lower workings.

L. G. Cuthbert is prepa... ment to the Needles sme... of ore that samples 235 ... to the ton. The ore is f... ing of a shaft only forty-... on a claim in the weste... in the Walnut Grove sec... Work has been resu... Mount Elliott property, ... of W. C. Short, with W. ... mine superintendent.

PLUMED KNIGHT ... LIBERTY CHANGES ...

[Special Correspondence of T...
TUCSON (Ariz.) Mar... Plumed Knight mine, eight ... southwest of Tucson, has ... by L. D. Chilson to the C... ing Company, the consider... ported as having been $10... property has been operated ... Chilson for more than two ... with a copper product that ... repaid the shipment to El P...

The Roosevelt Reduction ... of New York has taken over ... erty of the Liberty Mining ... comprising twenty-four silv... in the Arivaca district, sixty-... south of Tucson. It is clai... $1,000,000 will be expended ... development of the proper... which some of the richest s... ever found in the Southwest ... shipped in the past.

Rich Ore at Santa Ysa...

The rich strike recently ma... new section of the Santa Ysabe... near Tuolumne, continues to b... splendidly with development. T... is an entirely new ore body, ... showing remarkable strength a... progresses. It is said that suffic... is already in sight to keep the ... erating for several months, a... stamps will soon go into action ... quartz from the new ledge.

The Los Angeles people, who r... took the property under bond, ... ranging for the immediate unwa... of the shaft, and its sinking to c... erable depth. The driving of a cr... from the shaft to intersect the ne... at a depth will also start at once ... owners are elated over the outlook ... confidently expect to develop the ... Ysabel into one of the greatest ... erties in the mother lode.

Will Work Quartz Ledge.

T. Manriquez, S. V. Mathews, A. ... tine, R. B. Freeman and J. B. ... man of Tehachepi have organized ... company to work a quartz ledge ... cently discovered by Manriquez ... miles from Searles Station on the ... fornia Nevada Railroad. A comp... camp outfit has been shipped to ... scene of the strike.

Mines and Mining in Southwest.

Southern California.

COPPER MINES TO BE WORKED.

Greater Activity Indicated in California.

Bobtail and Mammoth Are Getting Results.

Coal Strike at Rendsburg District Recorded.

[Special Correspondence of The Times.]

MIDDLETOWN (Cal.) March 10.—With the approach of spring the various companies on the Shasta Copper belt are arranging for increased work. Operations now under way indicate that the trouble between the miners and the smelters over the matter of ore prices will be settled, and that the production of California in copper will receive a gratifying increase during the year.

The Mammoth Copper Company is now turning out at the rate of 35 per cent. of the copper produced in the district, and it is reported that the remainder will be extracted by the Bully Hill Company will resume operations. According to late reports, the Bully Hill Company will resume operations with a force of men under the direction of a practical mining engineer, who will have charge of the mine and mill. It is reported that the Bully Hill Company will resume operations with a force of men under the direction of a practical mining engineer, who will have charge of the mine and mill. It is reported that the Bully Hill Company will resume operations with a force of men under the direction of a practical mining engineer, who will have charge of the mine and mill.

Planning an Active Season.

W. D. Egilbert and associates are arranging for an active dredging season with the passing of winter. One dredge is in commission and doing excellent work. The dredge wrecked last year was recently raised and found in excellent shape. It will be thoroughly overhauled and placed in action as soon as spring sets in. The company controls extensive holdings along Clear and Middle creeks, and results have been decidedly pleasing to the stockholders. It is understood that the plans of the company includes the building of a new DuBois dredge before the close of the year. Several Los Angeles men are said to be interested.

Prescott.

CONGRESS MINE IS CLOSED DOWN.

FOR YEARS ONE OF ARIZONA'S BEST PRODUCERS.

Future Plans of Company Are Not Known to Public—Action Causes Deep Regret Among People of the District—French Syndicate Secures Property.

[Special Correspondence of The Times.]

PRESCOTT (Ariz.) March 10.—It is reported that the Congress mine, in southwestern Yavapai county, has been closed down and that nothing is being done on the famous property except clean-up work and the handling of some tailings through the cyanide plant. Whether the suspension of operations is more than temporary, the management has not told. The news has been received with deep regret locally, for no mine has had more to do with the prosperity of this county than has the Congress, under the management of Frank M. Murphy.

The Santa Fe, Prescott and Phoenix Railroad was built primarily to tap the Congress mine, then owned by "Diamond Jo" Reynolds of St. Louis. For years the property has been one of the largest gold producers of Arizona. Its surface equipment includes two fine concentrating mills and an unusually well-equipped cyanide plant, with oil roasters. Underground, the workings are the deepest in the Southwest, with a half-dozen superb shafts that follow the slight dip of the Congress and Niagara veins. The former has had the greater development, as its ore has been somewhat richer, across a two to four foot vein averaging $20 a ton gold for even months of mill run. In character it was iron pyrites, concentrating about eight to one. The Niagara ores had a larger percentage of silver. About 100 miners has been the average force of late years. Many of the men were permanent residents of a little town which may now be abandoned. In the vicinity, however, are a number of promising mines, several of them with reduction works and there seems little likelihood that the district will entirely cease production. A few miles distant lie the well-known Octave and Fool's Gulch gold mines.

Territorial Secretary George U. Young has filed deeds in Prescott to the Madizelles Mining Company for his interest in ten mining claims west of this city, near Iron Springs, and for his interest as well in the Derby mine in the same locality. The company has passed into the control of a French syndicate.

W. A. Wenger and J. F. Derrick have sold the Legal Tender group of claims in Cherry Creek district to Dorchester Mapes of Chicago and the Dunkirk and Blake-Baker claims to M. M. Green of Chicago. Both purchasers are acting as agents for others.

Ore from the United Verde Extension mine at Jerome is to be shipped to the Swansea smelter. That already on the dump samples about 5 per cent. copper and $6 to the ton in gold. Development work is being pushed with three shifts of miners. A winze is being started on the 400 level to cut through rich ore lately found on the lower workings.

L. G. Cuthbert is preparing for shipment to the Needles smelter 100 sacks of ore that samples 235 ounces silver to the ton. The ore is from the sinking of a shaft only forty-five feet deep on a claim in the western Bradshaws in the Walnut Grove section.

Work has been resumed on the Mount Elliott property, under charge of W. C. Short, with W. J. Martin as mine superintendent.

PLUMED KNIGHT SOLD.
LIBERTY CHANGES HANDS.

[Special Correspondence of The Times.]

TUCSON (Ariz.) March 9.—The Plumed Knight mine, eighteen miles southwest of Tucson, has been sold by L. D. Chilson to the Gould Mining Company, the consideration reported as having been $100,000. The property has been operated by Mr. Chilson for more than twenty years, with a copper product that has well repaid the shipment to El Paso.

The Roosevelt Reduction Company of New York has taken over the property of the Liberty Mining Company, comprising twenty-four silver claims in the Arivaca district, sixty-five miles south of Tucson. It is claimed that $1,000,000 will be expended upon the development of the property from which some of the richest silver ore ever found in the Southwest has been shipped in the past.

Rich Ore at Santa Ysabel.

The rich strike recently made in a new section of the Santa Ysabel mines, near Tuolumne, continue to hold out splendidly with development. The vein is an entirely new ore body, and is showing remarkable strength as work progresses. It is said that sufficient ore is already in sight to keep the mill operating for several months, and the stamps will soon go into action on the quartz from the new ledge.

The Los Angeles people, who recently took the property under bond, are arranging for the immediate unwatering of the shaft, and its sinking to considerable depth. The driving of a crosscut from the shaft to intersect the new vein at a depth will also start at once. The owners are elated over the outlook, and confidently expect to develop the Santa Ysabel into one of the greatest properties in the mother lode.

Will Work Quartz Ledge.

T. Manriquez, S. V. Mathews, A. Nottine, R. B. Freeman and J. B. Freeman of Tehachepi have organized a company to work a quartz ledge recently discovered by Manriquez three miles from Searles Station on the California, Nevada, Railroad. A complete camp outfit has been shipped to the scene of the strike.

Globe.

ANOTHER DELAY AT MIAMI PLANT.

Concentrator to be Started Middle of Month.

Inspiration Copper Company to Have Big Mill.

Find of Silver Recalls Old Days in Arizona.

[Special Correspondence of The Times.]

GLOBE (Ariz.) March 9.—Owing to delay in receipt of machinery, still another adjustment has had to be made of the starting date of the Miami Copper Company's concentrator, within which the wheels are now expected to be turning by the 15th of the month. Tests have been made of most of the machinery, including the pumping plant, a new hoisting engine and the power house generally. F. W. Solomon, late smelter superintendent for the Nevada Consolidated Company at McGill, Nev., has arrived and will have charge of the Miami concentrator. Underground electric haulage will be used. Electric locomotives are now on hand.

W. B. Aldridge, managing director of the Inspiration Copper Company, who has just returned to New York after a visit to the property near Globe, states that work will begin immediately on a 5000-ton concentrator. It is understood that the site of the new mill was to have been near Wheatfields, eleven miles from Miami, a point remote from the mine, yet favored because of the good water supply. There is a possibility that this determination may be altered, due to the development of a considerable water supply much nearer the mine, in drill holes on ground owned by the Live Oak company. This discovery is of much importance to the Miami company as well, for most of the water for the new concentrator is to be supplied from the drainage of the Old Dominion mine at Globe.

Further development of the Pasquale vein of the Summit company shows a continuation of the high-grade ore lately struck. On the 400 level the high-grade streak, averaging over 30 per cent., is now four feet wide, chalcopyrite in character. Between it and the foot wall is four feet of 18 per cent. ore. About the same grade of ore has been demonstrated to continue upward in the upraise now driven forty feet from the 400 level. A winze has been started from the same level. The company is shipping ore to El Paso, on which returns have come of 26 per cent. copper, with some value in silver. Through the past month ore valued at $125,000 has been developed.

The profits of the Old Dominion mine at Globe during 1910 have been published at $450,000 on a production 7,000,000 pounds less than the year 1909. The management is aiming at a 9-cent cost for its copper product.

There is a local report that at a depth of 1200 feet high-grade sulphide ore has been struck by a diamond drill operating on the Arizona Commercial property. A station has been cut on the tenth level of the shaft, where pumps will be installed and from which crosscutting and drifting are to be started very soon.

A churn drill has arrived for the Orphan Copper Company and is to be started on the company's ground about the middle of the month.

The receiver's sale of the National Mining and Exploration Company's property near Globe, which was to have been held February 28, has been postponed until March 30, by which time it is expected that the company will be reorganized and put upon a secure financial footing.

Memories of old-time mines, when native silver worth millions of dollars was taken from the hills around Globe, were brought out last week by a discovery made by Julius Riser in the Rambo district. Under a bush he found a miner's pan and some rusted tools. Further exploration developed the presence of a pit filled with about 600 pounds of extremely rich silver glance ore, probably cached by some miner who had prospected some other man's ground and who had found it inexpedient to carry away the proceeds. This was considered a silver district and within it are the remains of a half-dozen expensive mills designed to treat silver ores. Most of the metal was found immediately on top of the ground, as was the case in the once-famous Silver Nugget mine, where wagons were loaded with slabs of the white metal that lay almost loosely in a hollow of the hills.

RICH GOLD FLOAT.
FOUND IN ASH CANYON.

[Special Correspondence of The Times.]

BISBEE (Ariz.) March 9.—In Ash Canyon in the Huachuca Mountains, rich gold float has been found. Mexicans having brought in nuggets worth as much as $40. The gravel of the creek is yielding richly to a large number of Mexican placeros who have flocked to the ground, though the first nugget was found by Ben Morgan, an old Bisbee miner. American prospectors on the ground are hunting eagerly for the ledge whence the nuggets came.

Many of the miners thrown out of employment by the closing of the Tombstone mines are profitably turning their attention to chloriding, several scores of men having taken leases of various parts of the Tombstone Company's ground. The company is to receive 20 per cent. net of the smelter returns and shall have possession at any time after six months, with 60 days' notice.

Stockholders of the Calumet and Arizona have ordered an increase of the capital stock from 200,000 to 650,000 shares, action preliminary to the acquisition of the controlling interest in the Superior and Pittsburgh Mine on the basis of one share of Calumet and Arizona for three and one-half shares of Superior and Pittsburgh. About 50 per cent. of the Superior and Pittsburgh stock has been deposited for exchange and there seems a probability that the merger will be effected by April 1.

PINE TREE MINE SOLD.
BOUGHT BY LOCAL MEN.

It is reported that the Pine Tree mine near Tehachepi has been bought by J. R. McLeod and associates of Los Angeles, who will start a force of men at work within a few weeks. F. C. Chormicle, the former owner, received for the mine eighty acres of land near Corona.

The Pine Tree has been operated with varying success for the past thirty years. The late F. M. Tracy took out much high grade ore in the early days. The reopening of the property is expected to have a healthy effect on mining operations in the vicinity.

Edge of Activity.

RAY AND CHINO IN GOOD SHAPE.

PLANTS AT THESE PROPERTIES ABOUT COMPLETED.

D. C. Jackling, at the Head of Both, Has Just Concluded a Visit of Inspection—The Guggenheims Have No Connection With Either Property, So Far as Known.

D. C. Jackling of Salt Lake City, vice-president and general manager of the Ray Consolidated Copper Company, has just concluded a visit to the properties of the Ray in Arizona and of the Chino Copper Company in New Mexico. In a statement to The Times Mr. Jackling says:

"We have been somewhat delayed in getting started at Ray on account of the failure at the last moment to receive some necessary machinery, which, while incidental as to quantity, was quite vital as bearing upon our beginning actual operations. However, everything is on the ground now and it will be only a matter of a few days to complete its installation. We are running some of the machinery of the power plant and getting it into adjustment, and are shipping approximately 1000 tons of ore per day from the mines at Ray to the concentrator at Hayden, filling up the ore bins at the mill, and within a week or ten days from the present date (March 5) should have one section of the plant in continuous operation.

"At the Chino properties we have the stripping of the areas at the mine from which our first tonnage will come so well advanced that we are able to ease up on this work somewhat, and from this time forward a portion of the equipment of steam shovels will only be operated on stripping in the day time. Some of these shovels will of course be put on ore when mining begins. At the mill the steel framework is all completed and concrete floors are now being put in place. practically all the machinery for the mill and power plant has arrived, and some sections of the mill and an equivalent portion of the power plant will certainly be finished so that we can begin milling operations at the time we have previously estimated, which is about July 1."

In many recent newspaper articles the Ray and Chino properties have been picked up bodily by the writers and placed in the Guggenheim campp. This is an error, according to the best information now obtainable. The Guggenheims have no interest whatever in either property so far as known, and certainly no connection with the official family of either the Ray or Chino.

Chinese Speak Esperanto.

To see a typical Yankee carrying on a conversation with a Chinaman or a Japanese will be an unusual privilege for Portland residents when the National Esperanto Congress meets here next July. Such an incident will not be down on the programme, but it is likely to happen. To George K. Rogers, one of Portland's leading Esperantists, will belong the credit. Mr. Rogers announced that so many persons are taking up the study of Esperanto that the air is becoming filled with the sonorous twang of the new universal language. The Chinamen and Japanese have caught Esperantitis and have petitioned Mr. Rogers for admission to the classes. The Orientals will not be denied. Separate classes will be organized for both the Japs and the Chinamen immediately and Mr. Rogers agrees to have them speaking the new language fluently by Chinese New Year.—[Portland Ore.

Put Your Money In VAN NUYS

¶ "THE TOWN THAT WAS STARTED RIGHT" ¶

The First Townsite in the Great Van Nuys-Lankershim 47,000-Acre Tract

Where Millions Will Be Spent in Development --- Van Nuys Lot Owners Will Reap the Benefit

ITEMS:

¶ $500,000 Boulevard and Automobile Speedway.
¶ $500,000 Double Track, Rock Ballasted Electric Railway, to be completed in April.
¶ $1,000,000 Worth of Homes to be built as the result of the $500,000 discounts offered by the Suburban Homes Company. Van Nuys Townsite will be benefited directly and indirectly.
¶ Thousands of Little Farms, of which Van Nuys Townsite will be the metropolis.

Free Personally Directed Automobile Excursions Daily at 9 a. m. and 1 p. m. Reserve Seats in Advance

For Homes and Business We Present the Greatest Profit-Making Opportunity in Southern California. Act at Once, Don't Wait for prices to Go Up. Lots ¼ Acre to 10 Acres

Board of Control
Harry Chandler H. G. Otis
O. F. Brant M. H. Sherman
H. J. Whitley

Call at my office and pick out your lots, paying $25 for each selection. You will then be given 5 days in which to inspect the property and complete your payment. Free transportation. Your option money back if you do not buy.

W. P. WHITSETT, Sales Manager

Home F-2369 319 SOUTH HILL STREET Sunset Broadway 3525



A GOOD INVESTMENT

The very nature of this Company's investments, its present Real Estate holdings, its strong financial standing, its established business, its successful record, its long experience and efficient management, its unlimited field for investment, all constitute a definite and substantial basis for the confidence of careful investors in its stock.

You will receive a regular quarterly dividend of 3 per cent. (at the rate of 12 per cent. per annum) on each share paid for at the close of every quarter.

Select one of the following investments:

10 shares, cash	$ 11.50,	or pay	$ 1.15	cash and	$ .60	monthly.
25 shares, cash	28.75,	or pay	2.90	cash and	1.45	monthly.
50 shares, cash	57.50,	or pay	5.75	cash and	2.90	monthly.
100 shares, cash	115.00	or pay	11.50	cash and	5.75	monthly.
200 shares, cash	230.00,	or pay	22.00	cash and	11.50	monthly.
300 shares, cash	345.00,	or pay	34.50	cash and	17.25	monthly.
500 shares, cash	575.00,	or pay	57.50	cash and	28.75	monthly.
1000 shares, cash	1150.00,	or pay	115.00	cash and	57.50	monthly.

Would it not be to your benefit to take advantage of this before another day passes?

There is no reason why you should not be sharing in these profits. Hundreds of others are doing it and will continue to do so.

Shares can be purchased now at $1.15 per share and will soon be advancing to $1.20.

If you cannot call at the office, send for our free magazine, "The Maker of Homes."

THE ORIGINAL
HOME BUILDERS OF LOS ANGELES
(INCORPORATED 1905)

Phones Main 3601
F3195

418-19-20 Douglas Bldg.
Cor. Third and Spring St.



VAN NUYS—LANKERSHIM LANDS

Los Angeles Suburban Homes Co.

Principals— H. J. WHITLEY, Gen. Mgr.

A. G. HERRON & CO.

AUTHORIZED AGENTS

Suite 202 Central Bldg.

Automobile Service 9 A. M. and 2 P. M. Daily

Phones: Broadway 5311; Home F-5311

BUY NOW--BEFORE PRICES ADVANCE

Meet a Demand.

APARTMENTS ARE FOUND TO PAY.

MODERN STRUCTURES FILL AS SOON AS COMPLETED.

Investors Declare Demand Is for Buildings With Latest Types of Appointments—Local Architects Have Plans Under Way for Many Projects All Over City.

The great number of new apartment-house projects in the city reveals clearly what investors think of the future of Los Angeles. There is absolutely no limit apparent to this class of building and promoters and capitalists declare that first-class structures with modern appointments fill up readily with tenants shortly after completion.

Among the apartments now on the boards of local architectural offices, the following are mentioned in the columns of the Southwest Contractor and Manufacturer:

George W. May is preparing plans for a three-story brick apartment house to be built at Seventeenth street and Grand avenue for Frank J. Hesse. It will be devoted exclusively to apartments, containing about forty-three suites of two and three rooms each, with private baths and wall and disappearing beds, steam heat, telephones and all modern equipment and conveniences. The dimensions of the building will be 74x122 feet.

A. S. Heineman is preparing plans for a three-story frame apartment house to be erected on Figueroa street near Third. It will contain about sixty rooms, divided into thirty suites with private baths and wall beds.

Sirey & Gentry are preparing plans for a three-story apartment building to be erected at Twenty-first and Naomi streets for M. E. Mathers. The building will contain fifty-eight rooms divided into two and three-room suites. The building will be brick and plaster. The designers will also act as superintendents of construction.

C. K. Hershey contemplates the erection of a two-story frame store and flat building, 17x52 feet, on Twenty-fourth street near Hoover, to contain one store on ground floor and a four-room flat on the second floor.

W. G. Norris expects to erect next fall a two-story brick store and apartment building at Sixty-second street and Moneta avenue. Mr. Norris has had preliminary sketches prepared for a building 50x80 feet, containing three storerooms on the ground floor and eight apartments on the second floor.

Robert Stoll contemplates the erection of a three-story frame apartment building on Figueroa street between Second and Third streets, to contain about seventy rooms. Mr. Stoll states that he will begin building operations in May or June. No architect has been chosen.

Henry W. Tuttle has had plans drawn for a two-story frame apartment-house at No. 2013 Sunset boulevard, to contain twenty-four rooms, arranged in twelve two-room suites.

BUILDING AVERAGE GOOD.

In Forty-four Leading Cities Construction Expenditure for February Shows Little Change.

Building operations for February throughout the country, outside of New York, of the forty-four cities reported by the American Contractor, Chicago, show an average of expenditure which is almost identical with that of February, 1910. The loss in Greater New York of nearly $7,000,000 for February, 1911, as compared with the same month of last year, reduces the equilibrium to represent an aggregate loss of 18 per cent.

The losses vary from 6 to 74 per cent. Gains of over 50 per cent. were made in the following cities: Baltimore, 198 per cent.; Columbus, 151; Des Moines, 533; Detroit, 185; Knoxville, 372; Little Rock, 72; Milwaukee, 84; Minneapolis, 228; Pittsburgh, 63; St. Paul, 104. The particulars will be found in the following table:

City—	Feb., 1911. Cost.	Feb., 1910. Cost.
Baltimore	$ 1,252,779	$ 427,356
Birmingham	252,171	274,867
Buffalo	245,000	536,000
Chattanooga	42,564	40,084
Chicago	4,298,600	5,678,670
Cincinnati	762,795	540,975
Cleveland	756,650	580,620
Columbus	211,712	84,082
Denver	397,925	492,500
Des Moines	412,475	65,075
Detroit	2,309,400	808,410
Duluth	74,425	182,865
Grand Rapids	126,063	89,120
Hartford	245,140	277,110
Kansas City	652,610	1,155,875
Knoxville	71,144	15,047
Little Rock	107,541	62,370
Los Angeles	1,600,577	1,524,320
Louisville	255,065	318,868
Manchester	39,500	170,300
Memphis	340,120	317,900
Milwaukee	506,117	274,158
Minneapolis	1,387,150	485,894
Nashville	46,739	75,956
Newark	456,580	635,890
New Haven	132,330	169,047
New York City—		
Manhattan	3,201,385	7,632,935
Brooklyn	1,598,400	3,319,125
Bronx	976,500	2,645,660
Oklahoma City	297,450	401,482
Omaha	197,800	150,925
Philadelphia	1,912,625	2,045,075
Pittsburgh	786,455	451,644
Portland	1,064,425	1,600,055
Rochester	252,925	255,697
St. Paul	1,111,176	543,582
St. Louis	1,147,584	1,229,263
Salt Lake City	87,700	344,100
Scranton	90,986	59,795
Seattle	491,345	1,253,415
Tacoma	120,470	131,380
Toledo	132,425	119,945
Wilkesbarre	84,762	72,723
Worcester	191,005	202,654
Total	$20,123,030	$27,000,780

BUCKEYE PLANS MANSION.

Cleveland Man Buys Attractive Site in Westmoreland Place and Will Build Handsome Residence.

Wesley Clark, one of the owners of Westmoreland Place, reports the sale of a lot 100x200 feet in size on the westerly driveway in Westmoreland Place, for a stated consideration of $12,500, for $125 a front foot. The purchaser was James W. Farley of Cleveland, Ohio.

It is understood that Mr. Farley will, in the near future, begin the erection of a residence the site to cost in the neighborhood of $20,000. Two other sales in the same tract are reported through the office of Bryan & Bradford, although details of these are not ready to be made public.

EAGLE ROCK TRANSFERS.

The Edwards & Wildey Company, who recently purchased the Haines acreage on Verdugo road, have subdivided the property into acre and half-acre lots and placed these upon the market. Among the purchasers reported are the following: C. E. Cobb of Omaha, Neb., one acre on Rock Glen avenue, $1600; Mrs. H. S. Brown, one acre on Verdugo road, covered with full bearing navel orange trees, $2250; Mrs. B. M. Buck, one acre, planted to full-bearing oranges, $2000; Mrs. M. Alberta Huntting, one acre, improved with seven-room house and planted to assorted Burgess, one acre, fronting on Rock Glen avenue, planted to full grown peaches, $1700; Daniel R. Roody of Kansas City, Kan., half-acre on Rock Glen avenue, $1050; Myra Jennings, two lots, each one-half acre, fronting on Verdugo road and improved with a four-room cottage, $2700.

RAPID BUYING.

Kansas City Millionaire Purchases Wilshire Place at Noon and Moves Into It Same Evening.

One of the largest realty deals in recent weeks in this city was reported exclusively in The Times Friday. This was the sale by M. S. Kornblum to Charles H. Sharp, a Kansas City millionaire, of the former's magnificent home at the northwest corner of Wilshire boulevard and Shatto Place. The consideration was $100,000 cash. This important transaction was consummated through the agency of Giles and Kells of the Wright and Callender Company, who acted for both buyer and seller.

The site has frontage of 220 feet on Wilshire by 170 feet on Shatto, the dwelling being a large structure of the type of the half timbered houses of Normandy and Brittany. Its interior finish is unusually elegant. It was erected about two years ago from plans drawn by B. Cooper Corbett.

An extraordinary feature of the transaction was that Sharp went through the place for the first time Friday morning, paid a cash consideration for it at noon of the same day and moved into it the same evening.

MONETA AVENUE SECTION.

G. Dombrowson, manager of the Moneta avenue Realty Company, reports the following sales:

Southwest Land Company to Otto LLefevre, 50x130 feet on the north side of Forty-eighth, near Normandie, $1100 cash; D. C. Sates to Mrs. Mamie M. Hardy, six-room furnished bungalow at No. 225 West Fiftieth, $4250; W. H. Norwood to H. H. Burgher, six-room bungalow, No. 713 West Forty-second place, on lot, 40x120 feet, $3400; Mrs. J. Slatten to Paul H. Musseut, 45x127 feet on Forty-seventh street, between Denker and Harvard boulevard, $1050 cash; E. Haglund to Paul H. Muskat, 46x127 feet on the south side of Forty-seventh, between Denker and Harvard boulevard, $1050 cash. These sites will be improved with bungalows.

LOMITA FARM SALES.

W. I. Hollingsworth & Company report the following recent sales of Lomita Farm acres near San Pedro: Hearl Knowles, one and three-fourths acres, $950; J. G. Engle, two acres, $1050; Mr. and Mrs. H. B. Albers, one acre, $525; F. S. Champion, one acre, $525; J. A. & S. A. Barclay, six acres, $2625; William H. Beggo, two acres, $1050; John A. Hunter, six acres, $3135; Mrs. P. J. Cunningham, one acre, $650; LeRay Olcott, one acre, $25; Lois Miles, one acre, $550; W. P. Ingersoll, one acre, $525.

BUYS IN VICTORIA PARK.

Judge J. W. Cochran, a recent arrival from Chicago, has purchased from H. M. Allen a fine ten-room, two-story residence at No. 68 Victoria Park, valued at $18,500. Mr. Allen took as part payment, a corner residence in Zion City, Ill., valued at $12,500. Harry L. Heck negotiated the deal, assisted by Geo. S. Phelps.

BIG PERMIT ISSUED.

The City Building Department yesterday issued a permit for the construction of the eleven-story office block which is to be erected by the Union Oil Building Company at the northwest corner of Seventh and Spring streets. The contract price was placed at $700,000. The structure will occupy 103 feet on Spring by 155 feet on Seventh.

VERNON LOT SOLD.

R. C. Gibson has sold to W. Rick, through the agency of C. W. Watson, with Black Bros., a residence lot 50 feet wide by 146 feet deep, on the west side of Vermont avenue, just south of Clinton, the consideration being $1500.

The Janss Investment Company last week added eighty acres to its Ramona Acres Tract to accommodate buyers and option seekers. The addition comprises acreage immediately adjoining the original tract. The land is of similar location and fertility and with the same access to transportation. There were 500 acres in the Ramona suburb when it was laid out and put on the market. This week saw but twenty-five of these acres left and it was expected that they would be sold before the end of the month.

IN THE EARTH.

Rare Minerals, Metallurgy and Chemistry.

To Correspondents.

Manganese and Iron.

PASADENA, Feb. 2.—[To the Editor of The Times.] My neighbors have found a large deposit of manganese ore that assays 25 per cent. manganese.

Some have told me that manganese ore that contains hematite, or magnetic iron ore, as this ore does, is of no value. They say that the combination of iron and manganese destroys the ore as to commercial value.

I have consulted several assayers in Los Angeles, but no one could answer the question.

Several iron-foundry people know nothing at all in regard to manganese.

This question is of especial interest to mining men.

Thanking you for your courtesy, I remain, yours truly, F. L. R.

ANSWER: Your question is a most interesting one, and to reply to it properly, calls for comparisons, references, and descriptions of the mixed ores referred to.

If the ores carry hematite and magnetic iron ore, the magnetite could be easily concentrated by pulverization and use of the magnet; if the ore consists of magnetite and manganese dioxide, all of the iron values could be so separated.

"Manganiferous iron ores consist of a mixture of iron and manganee oxides in varying proportions."

Hematite and magnetic are, each and both, iron oxides.

"The iron is generally in the form of limonite (yellowish, hydrous iron oxide) . . . though frequently it occurs as hematite, as in the Lake Superior ores. The manganese is mostly in the form of psilomelane, though pyrolusite is often abundant.

"The manganese and iron oxides may occur togther as a coarse mixture, easily separated, or they be so closely associated as to be indistinguishable to the naked eye. In most deposits where the individual oxides may be recognized the manganese seems to have penetrated into the mass, while the iron is nearer the surface. . . . The amount of metallic manganese in manganiferous iron ore varies from less than 1 per cent. to 40 per cent. or more."

Metallic manganese never occurs naturally, but is always found in combination with other elements, as in the oxides, carbonates, silicates, etc. The manganese referred to in the quoted matter (supra) is, as a result of analysis and on the order of phosphorus in iron ores.

The high and medium grades of ore are used in the manufacture of spiegeleisen and ferromanganese, but the ore that contains only a small percentage of manganese is not used for this metal, but for its iron only.

"Ores that are too low in silver and lead to be used directly as a source of these metals and too low in iron and manganese to be used for the manufacture of spiegeleisen and ferromanganese are sent to the smelter to be used for fluxing purposes on account of their content of iron and manganese oxides."

Chevron (Belgium) commercial iron-manganese ores analyze as follows: Manganese oxides, 28.42; iron oxides, 29.62; aluminum oxides, 3.87; calcium oxides, 3.90; magnesium oxides, 1.15; silicon oxide, 23.22; phosphoric acid, .55; carbon dioxide, 10.63 which equals 101.36 per cent. oxides, dioxides and phosphoric. Many of the pockety manganiferous iron ores of California, including those of San Luis Obispo county, of the Maria Mountains and the ores near Elsinore, Riverside county, will, on analysis, give approximately the same results.

Spanish manganiferous ores—the bulk of the ores—vary in manganese content from 10 to 20 per cent and the iron content from 20 to 35 per cent.

The Amalienhohe mine near Waldalgesheim, Germany, produces ore varying from 5 to 22 per cent. manganese and up to 40 per cent. iron and mining is still going on at 377 feet depth in the earth. Many localities could be given from different commercial deposits the world over showing ores of much less value than those by you referred to.

It is well to bear in mind, however, that such ores for fluxing purposes would bring but $2.00 per ton at the smelters—probably f.o.b. cars near locality in some instances—and the iron-manganese values would eventually go to the slag-dump.

At present the iron-manganese ores of California meet with but little demand, but it is reasonable to believe that the many useful salts formed from manganese ores and the many uses for iron-manganese ores such as hardening of steel; in forming ferromanganese; spiegeleisen; cupromanganese; manganese bronze; manganese aluminum alloys; coloring of glass; printing and dyeing of calico; in brick manufacture; in the paint industry; in the mottling of certain soaps; in the manufacture of chlorine and certain chlorides; in combination with nickel, silicon, and chromium; carbides etc., will in time be sources of considerable revenue to the California industry.

Why not make attempts to concentrate and separate the iron oxides and manganese oxides from the ores referred to, and, thereby probably bring the concentrates up to 95 per cent. iron oxide values—with concentrates of 75 to 90 per cent. manganese oxide contents?

Such ores as you refer to are of undoubted commercial value, but it will require a plant to obtain products that could be readily and continuously disposed of; sufficient water near at hand is a prerequisite.

Chalcopyrite.

LAS VEGAS (Nev.) Feb. 3.—[To the Editor of The Times:] I am sending you in tobacco sack enclosed a sample of ore from a ledge between here and the Colorado River. As you will find, the samples carry quartz, lime and sulphides.

I am unable to determine just what this sulphide is—it may be iron.

Will you please test the samples and give me results in "In the Earth" column. Yours sincerely, A. T. T.

ANSWER: The rock matrix you refer to correctly.

The microscopical sulphides present in the mass are those of chalcopyrite.

If concentrated, the concentrates would carry 35 per cent. copper, 35 per cent. sulphur, with 30 per cent. iron.

The sample was not tested for gold or silver, and it is remarkably free from iron disulphide (pyrite) and arsenical pyrite.

Feldspathic Rock.

YUMA (Ariz.) Feb. 3.—[To the Editor of The Times:] The enclosed samples come from a blow-out near the Salton Sea. I suspect that the rock is greisen, like that of South Dakota, and the black spots are tin ore. Am I right?

Please let me hear from you through "In the Earth" column. Oblige,

Yours respectfully, W. A.

ANSWER: The rock is not greisen, it is simply impure feldspar (orthoclase,) with "black spots" of disseminated iron oxide and manganese dioxide scattered through the mass. Tin is not present.

Black Jack.

BOULDER (Colo.) Feb. 3.—[To the Editor of The Times:] The samples with this come from a claim at Sunshine, Boulder county, Colorado, and from a shaft ninety-two feet deep—siding on to the Inter Ocean mine.

I have run into this ore in many different claims between Sunshine and Ward; some of the ore I have gathered together in small lots and ore buyers would give me the full smelter penalty on account of the ores being refractory.

What I particularly desire to know is this: (1) Is tellurium in the samples? (2) What are the round, isolated spots of white crystals? (3) Is lead in the ore? (4) Can you state the mineral or metal in the ore that places it in the refractory class?

Any information on the ores will be highly appreciated by a lot of prospectors and miners here.

Yours very truly, B. & G. "Prospectors."

ANSWER: Glad to hear from you. Zinc (blende) "black jack" is the cause of your tribulations. (1) Tellurium is present in the sample as nagyagite (lead telluride.) (2) Crystallized and radiated gypsum. (3) Yes. (4) Black jack is the main refractory element, which is disseminated throughout the mass in massive forms—not crystallized.

With the ore we detect a small per cent. of calamine (zinc silicate.)

Zinc does not occur native. Its five chief ores are calamine, zinc (blende,) known also as sphalerite; smithsonite (zinc carbonate;) zincite (zinc oxide,) and gahnite (aluminate of zinc, or zinc spinel.)

Willemite, it may be added, is one other zinc silicate.

Spelter is simply crude metallic zinc. "Although black jack is the bottom ore from which all other zinc ores have developed, it is the smallest actual producer of the two or three principal ores, and is the most subject to malediction of all ores. It is very refractory in the furnace, and makes refractory all ores of other metals that it may be mixed with. The silver men especially are worried by it, and its presence in the silver mines in many western localities is the bottom reason for non-payment of dividends by some smelting companies."

Strontia.

SAN DIEGO, Feb. 4.—[To the Editor of The Times:] The sample with this is from a small ledge two inches wide, on government ground, very near the Mexican line.

I believe it is nitrate of strontia and a very valuable mineral.

Please refer the sample to the proper authority, and I will thank you for an answer in your column.

Yours respectfully, A. J.

ANSWER: "Nitrate of strontia" does not occur native; it is manufactured from sulphate of strontia (celestite,) and from carbonate of strontia (strontianite.)

The sample you submit is celestite; the secondary formations, and also in volcanic localities.

An author, in referring to celestite, describes it as "The mineral is very handsome, being just a faint shade of heavenly blue; hence its name."

It may be added, however, that the mineral is found often of a reddish-white color.

Rocks.

ARIVACA (Ariz.) Feb. 12.—[To the Editor of The Times:] I send you inclosed several samples of local rock found sixty-five miles from Tucson. I received your short note about samples. I am working hard to get the district started.

I will look for the rock answers in The Times. With kindest regards, I am, sincerely yours, "B."

ANSWER: On each of the samples you attach a tag with descriptions quoted as follows: "No. 1 occurs between a belt of granite and feldsyte. Kindly name." The sample is a rock composed of hornblende and orthoclase, and appears to be a part of a coarse-grained granite, probably pegmatite.

"Kindly name this one (No. 2) also. Granodioryte?" This sample is so badly altered that it can not be definitely determined, but appears to be possibly a diorite porphyry.

"Dite rock under agglomerate, ore occurs with it; kindly name." This sample is No. 3; please refer to 4.

"No. 4, apparently a dike, occurs under agglomerate also; kindly name." No. 4 is apparently a weathered part of No. 3.

"No. 5. This rock occurs in bands almost like a dike, in feldsyte that is usually closely associated with it. Is it the feldsyte altered by vein solutions?" Rock (No. 5) might well be a part of the dike altered by silicification.

The above determinations were made without the use of the microscope, and by qualitative analysis only.

To properly determine names for rocks submitted—other than as stated—it would call for a quantitative analysis and microscopical examinations.

Pyrite.

MARICOPA (Ariz.) Feb. 4.—[To the Editor of The Times:] Will you tell me in your mineral column what sort of ore these round samples are? They were taken from a claim near Silver Bell. I believe it must be nickel or copper of some kind. Thanking you in advance for your trouble.

Yours truly, D. B. A.

ANSWER: The samples carry no nickel or copper values; they are simply a rounded form of pyrite (iron disulphide) and have on many occasions been forwarded to this department of The Times by correspondents who classified them as meteorites, tin ore, etc.

Volcanic Glass.

YUMA (Ariz.) Feb. 11.—[To the Editor of The Times:] Will you kindly classify the sample with this. It was taken from a strip of land at the Salton Sea. Has it a commercial value?

Yours respectfully, J. J. H.

ANSWER: The sample is a very good grade of obsidian.

Volcanic glass—such as sample—is used in the manufacture of ink wells, beads, brooches, paper cutters, etc. Like meerschaum, a very little goes a great way, or in other words the supply is far greater than the demand.

A Fearful Sentence.

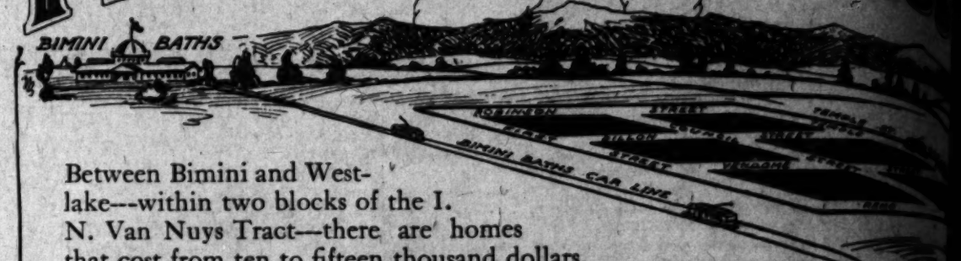
An almost ominous stillness held full sway in the Sunday-school room where the trial was held.

He who had presided throughout the hearing arose and, pointing a bony forefinger straight at the cowering culprit, pronounced the verdict as women wept and strong men held their breath—

"We find you guilty of—auction pinochle."—[Newark Evening Star.

A SEA CAPTAIN'S story of his experiences [illegible] will be a feature of The

I. N. Van Nuys Tract



Between Bimini and Westlake---within two blocks of the I. N. Van Nuys Tract---there are homes that cost from ten to fifteen thousand dollars.



The accompanying pen sketch shows the exact location of the I. N. Van Nuys Tract. It lies between Temple Street on the north and First Street on the south. Reno and Robinson Streets mark the Eastern and Western Boundaries. Easily accessible. Reached by four car lines. Seventeen minutes from the business center. The elevation is good. All improvements. Lots are 50x135 to 15-foot alley---leaving little to be desired.

Prices

Lots in the I. N. Van Nuys Tract are now selling for $1250 to $1850. Nowhere else will you find close-in lots, half so desirable, at anywhere near these prices.

Improvements

A number of modern homes have already been erected in the I. N. Van Nuys Tract. Streets are graded. Cement sidewalks and curbings. Trees planted. Gas, water and electricity. Improvements are all of a substantial nature.

Terms

Terms are easy. One-[illegible] cash, balance in three [illegible] annual payments. Or [illegible] balance in two years. [illegible] cash and building [illegible] Reasonable building [illegible]

Representative on the Tract all day today (Sunday) to show the property. Call or phone for further particulars

Bryan & Bradford, Selling Agents,

Home A1745 115 West Fourth Street

Today's Best Invest[ment] For Capitalist or Wage E[arner]

ASSOCIATE[D] REALTY Co's

The best investment today is that which is based on real estate, which never deteriorates in value, but always advances and improves. Such an investment is offered in Associated Realty Company's stock. This company, successfully operated for ten months, is making large and regular dividends for its stockholders. It owns lands, improved and unimproved, to the value of $300,000, located in Los Angeles, San Bernardino, Glendale, Inglewood, Riverside, Orangehurst, Long Beach and Redondo. The company is building homes as fast as its present equipment will permit.

The Board of Directors have decided to issue $200,000 in stock to provide capital for the building of more homes that have already been sold. The Associated Realty Company is on a splendid basis of solid security and strength. Its stock in ten months has increased from par value—$1.00 to $1.40—which is the selling price today. On April 1st the price will go to $1.50.

Thousands of people are flocking to Los Angeles. The demand for homes is far in excess of the supply. Enormous profits are being made in meeting this demand—that is the purpose of the Associated Realty Company. You are now offered an opportunity to share its profits. If you are interested—and you certainly should be—come and see us tomorrow, or write for further information. Remember, on April 1st, the price will go to $1.50.

$1[illegible]

It is not necessary [illegible] any amount of [illegible] Easy installments [illegible] and dividends will [illegible] You are offered [illegible] now to participate [illegible] an established [illegible] experiment, but [illegible] yourself and [illegible]

Associated Realty

314-17 Story Building, Sixth and [illegible]

[illegible] MORNING

[illegible]ORKERS'

[illegible] Be Its Master.

[illegible]LANT FIGHT BAKERSFIELD.

[illegible] Works Besieged by Men Who Would Not Work.

[illegible]r Firmly Insists on [illegible]ging the Business.

Is Complete Rout of Trouble Makers.

[illegible] Correspondence of The Times.]

[illegible]FIELD, March 3.—Bakers[illegible]d to be a very strong union [illegible] there is one man that has [illegible]ned to be the equal of one [illegible]gest unions in this neck [illegible], and that man is A. E. [illegible]nager of the Bakersfield Works. The plant is [illegible]g to its full capacity, [illegible]ens are helpless to make a [illegible].

[illegible]ary 10, Leonard Shober, a [illegible]ll known in Los Angeles, [illegible]d hired out to the Llewellyn Works as a moulder and who [illegible] agreement there that he [illegible] affiliate with any union [illegible]n work at that plant and [illegible]nds proved to be one of the [illegible]mies of the big iron con[illegible]d here for the purpose of [illegible]ds for one of the happiest [illegible]workers in the State.

[illegible] on Manager Raine and [illegible] the local iron works were [illegible]t the men were working [illegible] day instead of eight, as [illegible]re in other parts of the [illegible]for, told Mr. Shober that he [illegible]cede to his demand to re[illegible]ber of working hours and [illegible]e moulders were called [illegible] Raine's office, paid off [illegible]tement of the iron works. Then the blacksmiths [illegible]. Raine and asked that [illegible] be reduced from nine to [illegible] Mr. Raine gave notice at [illegible]ch request would be [illegible] blacksmiths walked out [illegible] and the machinists not [illegible]n the ill will of the man[illegible]ron works, resigned in [illegible] fires in the big plant [illegible] and everything became [illegible].

[illegible] days afterwards, Mana[illegible]d a full supply of men [illegible]rtment of the plant and [illegible]re still coming in for [illegible].

[illegible] after he realized that [illegible]uble on hand he com[illegible]ere the iron works plant [illegible]ht. He had a crew of [illegible] fences, build up the low [illegible] heavy wiring over wha[illegible] sheriffs were engaged [illegible] property and to keep all [illegible] pickets away. When the [illegible] was made by the new [illegible]ron works to go out [illegible]re or to their roomings[illegible] striking machinists act[illegible]d their utmost to get [illegible]ent to return to work. [illegible]men agreed not to go [illegible].

[illegible]ntinued to try their [illegible] Manager Raine found [illegible]engage automobiles to [illegible] the iron works to [illegible]e strikers then pre[illegible]chauffeurs not to take [illegible] their meals. Manager [illegible] the men in his own [illegible]uto, until he found [illegible]e better to keep the [illegible] enclosure and at once [illegible] for the men to eat [illegible]ther than the pickets [illegible]ve been reduced from [illegible]ctres. These men are [illegible] business to approach [illegible] approaches the iron [illegible] them that there is a [illegible].

[illegible]bout the strike, Mr. [illegible]e no time would be [illegible]ers and does not [illegible]. The iron works [illegible]r in the Kern River [illegible] with a full supply [illegible] machinists stopping [illegible] men went out. [illegible] quickly filled. [illegible]ature about the local [illegible] attitude of Presi[illegible] of the Labor Coun[illegible] the unions and [illegible] iron works had the [illegible] under consideration, [illegible]red to profess great [illegible] iron works, but [illegible]ck. Moore did [illegible] he [illegible] iron works, going so [illegible]ngsmonia words in [illegible]e could be heard [illegible].

[illegible] ON WAGES [illegible] CONDITIONS.

[illegible] from All Parts [illegible] World.

[illegible] Company of New [illegible]ting grocers, sup[illegible]ers and wholesale [illegible]d in their business [illegible] the hotel guests [illegible]ral by the strike [illegible] delivery drivers. [illegible]bers of Local Un[illegible] International Broth[illegible]. The local union [illegible]. This is a test strike. [illegible] being secured. A [illegible]teamsters is threat[illegible]ntral reported Feb[illegible] places of all the [illegible] had been filled. [illegible] Y. The same is [illegible]. N. Y. shops of [illegible]ated. The inter[illegible]ent of the Boiler[illegible]ntes to call out [illegible] helpers. If neces[illegible] say, the machin[illegible] will be called [illegible] strike. If so, [illegible] men (to say [illegible] and children) [illegible] New York Con[illegible] Chicago and New [illegible].

[illegible] people of New [illegible] York City, lost [illegible] wages of about [illegible] strikes. See 1910 [illegible], New York [illegible] of Labor. A good [illegible] occurred before [illegible] on the employees.

[illegible] MONEY GOES.

[illegible] ended Septem[illegible] Federation [illegible] received [illegible] was paid out for [illegible] it not have [illegible] the [illegible]

A T[illegible] St[illegible] to [illegible] but a tr[illegible] are begi[illegible] bondage [illegible] union w[illegible] God-sent [illegible] promised [illegible] have bee[illegible] the negro [illegible] other kin[illegible] ment. W[illegible] industrial [illegible] those who [illegible] the dawn [illegible].

To the [illegible] thing. He [illegible] nothing to [illegible] wages, a c[illegible] often brag[illegible] the job by [illegible] slave driver[illegible] men. Like [illegible] redress. He [illegible] obey often r[illegible] The union m[illegible] union slaves [illegible] They must p[illegible] must bear th[illegible] prices. Adde[illegible] masters who [illegible] taunted a gath[illegible] bondage, hims[illegible] university. H[illegible] city and coun[illegible] are walking a[illegible] has decreed th[illegible] sanction the m[illegible].

There is n[illegible] The union wag[illegible] awakening to t[illegible] coming, and co[illegible] manhood, rebel [illegible] union bondage [illegible]

ARE FREE AM[illegible]

[illegible] on their wives, [illegible] sweethearts, or [illegible] today when the [illegible] is asked for mor[illegible] support a strike [illegible] answers "nothing [illegible] Federation has [illegible] drawing interest t[illegible] a year. Why w[illegible] persist in selling [illegible] mess of pottage?"

WAGES

Laborers in We[illegible] cents American [illegible] board themselves. [illegible] tariff bars, we run [illegible] flooded with the pro[illegible] etc.,) of this 5 cents [illegible] are but little better [illegible] India, in both of [illegible] cotton goods are m[illegible] India cotton is al[illegible] grown cotton and [illegible] if their products [illegible] or even at a low[illegible] would play "Old [illegible] American wages in [illegible] mills.

In France the ave[illegible] of coal miners hav[illegible] twenty years from [illegible] for inside miners, ar[illegible] cents for outside m[illegible] cents to $1.15 for bo[illegible] miners.

The Tariff Commis[illegible] tigation of wages pai[illegible] that in Germany (the [illegible] example, as it has a [illegible] many workmen in f[illegible] receive much more in[illegible] the same class of w[illegible] country receive per da[illegible] bars are let down, Ger[illegible] goods will flood this co[illegible] ber that, American wag[illegible] er, and all other Am[illegible] when you come to the [illegible] and presidential election[illegible] for the American factor[illegible] can high wages, not fo[illegible] factory and foreign lo[illegible]

Note the following fr[illegible] burg (Germany) Chamb[illegible] merce: "The average wa[illegible] er of ordinary efficienc[illegible] $2.75 to $4 per week. [illegible] difference in favor of [illegible] weaver is in the proporti[illegible] two and one-half to one[illegible]

WAGES IN GLASS

And in the glass trad[illegible] gium as our chief comp[illegible]

American wages.	Per month.
Blowers	$125.00
Gatherers	100.25
Cutters	124.00
Flatteners	124.00
Lehr tenders, girls	48 to 60
Shove boys, girls	48 to 60
Roller boys, girls	48.00

To say nothing of the [illegible] of putting this hard labo[illegible] Still, in Germany, according [illegible] reports, three million wome[illegible] in the fields, which is done [illegible] or machines in this country [illegible] a horrible labor condition, [illegible] that disgraces the Germa[illegible] Public opinion would not a[illegible] this country.

WAGES IN CUBA

In volume 4 of Tariff He[illegible] this: "With their small cost [illegible] and no fertilizers used, the [illegible] grower of pineapples has a l[illegible] cost for labor of 80 cents per [illegible] at times, much less figures. [illegible] we have a minimum cost for [illegible] $1.25 per day, with the averag[illegible] large part of the season abo[illegible] per day; and a part of the [illegible] pay as high as $2 and even $[illegible] day."

WAGES IN WORSTED IND[illegible]

Senator La Follette, (Congr[illegible] Record of June 25, 1909,) give[illegible] figures of wages paid in the [illegible] industry in England and United

	England.	United
	Per week.	Pe[illegible]
Boss spinner	$12.00	[illegible]
Sorters	[illegible]	[illegible]
Mule spinner	7.30	[illegible]
Weavers	7.30	[illegible]
Washers or dyers	6.00	[illegible]
Fullers and pressers	5.00	[illegible]
Carders	6.00	[illegible]
Gill boxes	3.50	[illegible]
Comb winders	3.50	[illegible]
Ring spinner	3.00	[illegible]
	3.00	[illegible]

In Italy and France these [illegible] are less, considerably less, tha[illegible] England. Do we want to let in [illegible]lish, French, or Italian worsteds? [illegible] say you—then so vote in 1912 [illegible] keep them out.

WAGES IN SWEDEN.

Here are some Swedish Wages:

	Per [illegible]
House carpenters	[illegible]
Machinists	[illegible]
Firemen, eight hours per week	[illegible]
Stationary engineers, 10 hours per week	[illegible]
Bricklayers	[illegible]

Given in the Senate by Senator [illegible] A. Smith of Michigan, (Congressi[illegible] Record, May 25, 1909.)

[illegible] assessment [illegible]

WORKERS' PAGE—The Great Campaign for Industrial Liberty in America

OPENING THEIR EYES.

[EDITORIAL.]

At a recent gathering of trade unionists in the northern part of the State a prominent laborite calmly told his hearers that they were slaves to trade-unionism. It was a great concession for a labor boss to make, but a truth, nevertheless, and a truth which the rank and file of the unionites are beginning to realize; and realizing it, they are casting off the yoke of bondage and rebelling against the tyranny of the labor bosses. For years the union wage-earners have been deluded into believing that their leaders were God-sent and commissioned to guide them out from the wilderness into the promised land. Now, however, they are beginning to see that for years they have been living in a state of bondage and servitude that outrivals that of the negroes in ante-bellum days. They see that industrial freedom, or any other kind of freedom, can never be secured through the trade union movement. We have all along contended that the laborites are the enemies of industrial freedom and we believe that the day is not far distant when those who have opposed this contention will join with us in trying to hasten the dawn of a new era of real freedom.

To the union wage-earner the term "freedom" means very little if anything. He knows nothing about freedom from practical experience. He has nothing to say as to whom he shall work for. The labor boss regulates his wages, a certain percentage of which is levied as tribute by the boss who often brags how he whips his subjects into line. He is ordered on or off the job by the labor boss who usually is as void of humane feelings as the slave driver who used to crack the whip across the naked backs of his bondsmen. Like the slaves of former days the union wage-earner has no chance for redress. He must obey his master or suffer the consequences, and a refusal to obey often results in his being denied the right to earn a living at his trade. The union masters, for such are the professional labor leaders, dictate to the union slaves how and where they shall spend their hard-earned dollars. They must purchase the products of other union slaves and these purchases must bear the label of their bondage for which they are charged exorbitant prices. Added to this, the slaves must contribute to the support of the union masters who revel in the luxuries of life. The union master who recently taunted a gathering of trade unionists with the fact that they were in a state of bondage, himself lives in the lap of luxury. His children are students in a university. He rides about in a high-priced automobile and maintains a city and country home. His subjects, many of them hungry and penniless, are walking about the streets in search of employment because the master has decreed that they shall not work for certain employers who refuse to sanction the methods of the union masters.

There is no freedom for man or woman in the trade union movement. The union wage-earners are living in a state of abject bondage. They are awakening to their deplorable condition, however, and the time is surely coming, and coming soon, when they will arise in the strength of their manhood, rebel against the tyranny of their masters, throw off the yoke of union bondage and say: "We are no longer slaves to trade-unionism; WE ARE FREE AMERICAN WAGE-EARNERS."

Local Situation.

FOOLISH GIRLS OBEY BOSSES.

Quit When Employer Tries to Help Them.

Predicted General Strike Sure to Be Fizzle.

Independent Workers Scorn Unionite Overtures.

The utter imbecility of striking for higher wages without consideration of the employer's situation was demonstrated in Los Angeles last week. A dozen or more girls, employed by a local manufacturing concern, demanded higher wages. Without waiting for any explanation, a strike was called.

The manager announced that the wages complained of were given to the girls to tide them over a dull period. He stated that the work was in large part created, so that the young women might be kept. The strike relieved the concern of a financial burden, small though it was.

In other words, here was a case where the employer was doing his best to retain help during a dull period, but the employees considered it an opportune time to declare a strike unless their pay was raised.

Efforts towards unionizing some of the trades here have proved almost farcical. At a meeting of laundry-workers, called at Labor Temple, several days ago, only a score of men and women were present. The walking delegate, who tried to organize the laundry employees, gave out the statement that fear of discharge was the sole reason for the remarkable lack of enthusiasm in his project.

The best laundries in the city have been run on the open-shop principle for several years. The employees get good pay and work short hours. The majority of them are contented and see no reason for paying in $25 each for the privilege of joining a laundry-workers' union.

There is every indication that the much-vaunted laborite strike set for May, will prove an absolute fizzle. Even in the trades supposedly controlled by the labor trust, less than 25 per cent. of the workers here are union men. Stone-cutters are supposed to have a union, that is absolutely autocratic, yet in a local strike a year or so ago of granite and marble cutters, the employers were able to defy the despotic laborite bosses and secure plenty of non-union men from the East.

The imported bosses declare that the Building Trades Union is the backbone of the local labor agitation yet less than 20 per cent. of the carpenters, masons and the like are members of the union here.

That Los Angeles is prepared to face any so-called invasion of I.W.W.'s was shown a short time ago, when a gang of the dissolute fellows came here from Fresno. Within an hour of their arrival, the rabid laborites were lodged in jail. The police judge suspended sentence, upon the assurance that the men would leave the city.

A few sporadic attempts to picket certain foundries in the industrial district were promptly squelched. The East Side police have been especially active in getting after the law-breakers, and the police judges have reinforced the effect of the arrests by administering stiff sentences in all cases where convictions of violating the picketing ordinance were obtained.

There has been little, if any, violence during the week past. It is admitted by the laborite organizers that some of their most trusted agents have joined the insurrectos, where dynamiting, assassination and criminal assaults are regarded as promising indications of "patriotism."

Peppermint growers of New York and Michigan will meet competition from the reclaimed lands of Louisiana. A party of expert agriculturists who recently inspected the region, were convinced that this can be grown in limited quantities at a good profit. Peppermint oil was imported into the United States during the fiscal year to the extent of 1238 pounds, worth $6416, while the exports of American peppermint oil amounted to 161,811 pounds, worth $288,318.

Citizens of Paducah, Ky., are interesting western capital in a million-dollar cement proposition. The plant, which seems assured, will be on a 400-acre tract, containing a large deposit of limestone adapted to the manufacture of Portland cement. The plant will employ 300 men and have a monthly payroll of $25,000.

Time to Act.

MUST SUPPORT EQUAL RIGHTS.

OPEN SHOP WORKMEN SHOULD HAVE PUBLIC SYMPATHY.

Friends of Equality Under the Constitution Should Recognize the Contest Being Forced Upon the Country by Gompers and the American Federation of Labor.

The use of the union label on all goods and the wearing of a union button by all union workingmen are two things constantly advocated by labor leaders. The union man is constantly reminded to look for the union label on all goods before making a purchase. It does not matter what crimes in the name of organized labor may have been committed by members of the unions which have attached their labels to articles of wear or utility, which unionites are expected to buy, and which the public are also expected to purchase to the exclusion of other classes of goods. The presence of these union labels is rarely ever made known to a purchaser and many a person wears a suit of clothes made by unionites who have attempted to murder non-union men or women who have sought work in shops where the unionites have gone on strike because of the refusal of their exacting demands. The same is true as regards hats, or shoes, or other articles of utility. The friends of the open shop thus innocently aid the domineering members of the American Federation of Labor. Were such people to insist upon being sold open-shop goods, the same as unionites insist upon union-made goods, it would have a tremendous effect upon the organized labor movement. Only a comparatively small proportion of the working people of the country belong to the ranks of organized labor, but the minority are so noisy and insistent that their number appears to be magnified a thousand times or more.

Consider the many murderous assaults that were made upon non-union workmen during the recent boycotts of hat makers of Danbury, N. J., and of Philadelphia, Pa.; also upon non-union garment makers of New York; also upon non-union clothing makers of Rochester, N. Y.; also upon the non-union cloak makers of Chicago; also consider the ruinous fight that was made by organized labor upon the Buck Stove and Range Company because the owners of the business considered that they had a right to operate their own establishments undictated to by their employees. These numerous and murderous assaults are still fresh in mind and, having never been condemned by unionites anywhere, they have therefore been indorsed as legitimate methods for the promotion of unionism. For the friends of the open shop to refuse to purchase goods made by any of the unions indorsing such murderous methods, would go a long way toward putting an end to such methods.

The same murderous spirit has been manifest right here in Los Angeles by the striking iron workers during the past season, and it is promoted by the head official (Gompers) of the American Federation of Labor. The anarchistic and revolutionary spirit breathed by this leader in criminal unionism was shown in the September issue of the American Federationist, of which Gompers is editor, in an article referring to Los Angeles, wherein he said:

"On the Pacific Coast one city of refuge for supporters of the 'open shop' has already been established. It is a walled city, and the 'philanthropists' are attempting to extend the wall until it encircles the whole coast. Merchants, manufacturers, 'captains of industry,' judges, legislators and professional men are engaged in the attempt to build the wall. . . . An atmosphere of deep gloom always hovers over this city of refuge, established by the 'philanthropic promoters of the open shop,' and over the inside portals the miserable lotus eater always sees the heart-chilling inscription, 'Abandon hope all ye who enter here.' . . . The 'City of Angels' where the dream of the 'philanthropists of the open shop' has been realized, is a city of slave owners, slave drivers and chattel slaves."

Such is the drivel served to the organized workmen to encourage them to rebel against their employers, and consider themselves as down-trodden slaves. Of the same passion-inflaming character was an editorial in the American Federationist for June, 1908, wherein the following public threat was made:

"If our critics have any regard whatever for the public welfare, they would do well to consider the present industrial situation from a somewhat broader point of view than they usually assume. . . . Not only to the press of this character, but to its masters—to those who control such policy—we would direct a word of warning.

(Continued on Eighth Page.)

WAGES ABROAD.

Laborers in West China are paid 5 cents American currency a day and board themselves. If we let down the tariff bars, we run the risk of being flooded with the product (cotton goods, etc.) of this 5 cents a day labor. Wages are but little better in either Japan or India, in both of which countries cotton goods are made. In China and India cotton is also grown. Home-grown cotton and extra low wages if their products entered here full or even at a low rate of duty, would play "Old Harry" with American wages in American cotton mills.

In France the average daily wages of coal miners have increased in twenty years from 78 cents to $1.11 for inside miners, and from 57 to 76 cents for outside miners, or from 73 cents to $1.15 for both categories of miners.

The Tariff Commission, in its investigation of wages paid abroad, finds that in Germany (the best European example, as it has a protective tariff) many workmen in factories do not receive much more in a week than the same class of workmen in this country receive per day. If the tariff bars are let down, German competitive goods will flood this country. Remember that, American wage-earning voter, and all other American voters, when you come to the congressional and presidential elections of 1912. Vote for the American factory and American high wages, not for the foreign factory and foreign low wages.

Note the following from the Augsburg (Germany) Chamber of Commerce: "The average wage of a weaver of ordinary efficiency runs from $2.75 to $4 per week. The probable difference in favor of the American weaver is in the proportion of two or two and one-half to one."

WAGES IN GLASS TRADE.

And in the glass trade, with Belgium as our chief competitor:

	American wages. Per month.	Belgian wages. Per month.
Blowers	$128.50	$60 to $80
Gatherers	90.25	40 to 50
Cutters	124.00	28 to 32
Flatteners	120.00	40 to 60
Lehr tenders, girls	45 to 60	15 to 18
Shove boys, girls	45 to 60	15 to 18
Roller boys, girls	45.00	18

To say nothing of the inhumanity of putting this hard labor on girls. Still, in Germany, according to official reports, three million women do work in the fields, which is done by animals or machines in this country. That is a horrible labor condition, and one that disgraces the German nation. Public opinion would not allow it in this country.

WAGES IN CUBA.

In volume 4 of Tariff Hearings is this: "With their small cost for land and no fertilizers used, the Cuban grower of pineapples has a maximum cost for labor of 80 cents per day, and at times, much less figures, whereas we have a minimum cost for labor of $1.25 per day, with the average for a large part of the season above $1.50 per day; and a part of the year we pay as high as $2 and even $2.50 per day."

WAGES IN WORSTED INDUSTRY.

Senator La Follette, (Congressional Record of June 25, 1909,) gives these figures of wages paid in the worsted industry in England and United States.

	England. Per week.	United States. Per week.
Nose spinner	$12.00	$18.00
Sorters	12.00	15.50
Mule spinner	7.20	9.50
Weavers	4.80	9.00
Washers or dyers	5.40	7.00
Fullers and pressers	6.00	7.00
Carders	5.40	6.00
Off bearers	3.00	6.00
Comb winders	3.00	6.00
Ring spinner	3.00	6.00

In Italy and France these wages are less, considerably less, than in England. Do we want to let in English, French, or Italian worsteds? No! say you—then so vote in 1912 as to keep them out.

WAGES IN SWEDEN.

Here are some Swedish Wages:

	Per week.
House carpenters	
Machinists	$5.28
Firemen, eighty hours per week	7.70
Stationary engineers, 70 hours per week	6.35
Bricklayers	5.60
	6.42

Given in the Senate by Senator W. A. Smith of Michigan. (Congressional Record, May 28, 1909).

INDUSTRIAL PROGRESS.

The importance of potash to the industrial interests of the United States has become so great that the Geological Survey has been asked to explore for deposits of potash salts and see if relief from almost absolute dependence upon Germany cannot be obtained. At the present time Germany is stated to have the undoubted world's monopoly of soluble potash salts. During 1910 the United States imported 1,798,388,772 pounds of potash, valued at $11,615,130. Ten years ago the importations were 717,471,453, valued at $5,237,558. The regions just east of the Rocky Mountain wall and the Great Basin region are considered not unfavorable to the discovery of large bodies of potash salts, and the work of the Geological Survey will include deep drilling in these regions.

At the present time Pittsburgh is the vanadium center of the world, and the entire industrial world must look to the Pittsburgh companies for its supply. One of the companies owns extensive deposits of vanadium sulphate in Peru, South America, and reduction works at Bridgeville, just outside of Pittsburgh. The newer company has secured 400 acres of a lead vanadate deposit of unknown quantity in fissure veins in the Caballos Mountains of Southern New Mexico, twelve miles from Cutter, on the Santa Fe Railroad. The mines produce a lead vanadate with 55 per cent. lead sulphate and 9 per cent. vanadium. This is the richest body of vanadium known outside the Peru deposit.

The new Pittsburgh company has just completed a concentrate plant at its mines, two of which are opened, and also an oxide plant which separates the lead sulphate from the vanadium ore at Cutter. The latter plant is the largest industrial building in New Mexico and has caused no little wonder in that State. The concentrate plant at the mines has a capacity of 150 tons a day, while the oxide plant at Cutter has a capacity of 12,000 pounds of lead sulphate a day, and the vanadium ore that will be shipped from the oxide plant will be equal to between 150 and 2000 pounds of pure vanadium a day.

The company ships its lead sulphate direct from Cutter, N. M., to consumers and ships its vanadium ore to Rankin, where it is made into ferro vanadium in a newly constructed steel building that will begin shipping the finished product on March 15. The total production in weight appears small, but not so, when values are considered. Vanadium is now selling at $5 a pound and lead sulphate at 5 cents a pound. At this rate the plant at Rankin will be turning out vanadium at the rate of from $7500 to $10,000 a day. At the same time the bi-product plant at Cutter, N. M., will be turning out lead sulphate at the rate of $600 a day.

The Besshi copper mine, one of the largest mines in Japan, owned by the Sumitomi family, is to have equipment installed for the manufacture of phosphate fertilizer produced from the sulphuric smoke of its furnaces. The new equipment will greatly increase the revenue of the mine as American experience shows that the fertilizer business may easily prove more lucrative than the mining work itself. It is estimated that the mines will produce 1,800,000 bales of fertilizer a year.

-and grown without- out irrigation too!



On Van Nuys and Lankershim Lands

The eyes of the whole world are on Los Angeles. Its fame has spread around the globe. Tens of thousands—yes, hundreds of thousands—are headed for this wonder city. They may not all reach here for several years—but they'll get here just the same. About the wisest thing any man who is right here "on the ground" can do is to secure a piece of land that is closely united to this great city by an electric line. He can make an excellent living from the products of his land—GROWN WITHOUT IRRIGATION—and sell it later for many times its original cost—perhaps in 50-foot lots at $1000 or more each. The best suburban buying opportunity today is VAN NUYS AND LANKERSHIM LANDS. This magnificent stretch of land—at the very gates of the most rapidly growing city in the world—is being improved with over $500,000 worth of asphalt boulevards—depots are being built, homes erected and contracts for scores of others are in preparation.

Buy now at original prices—in advance of the car line—contract calls for completion in April. Go with us and see the fertile peach, apple, apricot and grape lands—grows fruit without irrigation, owing to the moisture-retaining character of soil.

We have the best facilities for showing you Van Nuys and Lankershim lands. Make arrangements for a personally conducted visit. Automobile excursion leaves this office at 9 a.m. daily.

Los Angeles Suburban Homes Co.
Principals
206-209 Central Building
Sixth and Main Streets
Home 60175. Main 4792.
F. P. NEWPORT COMPANY
SELLING AGENTS.
(By Authorization in Writing.)

In San Francisco.

BOYCOTT IS PLAYED OUT.

SAN FRANCISCO LABORITES SEE THAT IT'S FADED.

Picketing Serves to Boost Baker's Business and He Asks for More. Young Fellow Named Beck Coming to Los Angeles to Organize the Culinary Workers.

SAN FRANCISCO, March 5.—Recognising that picketing by the labor unions in this city has come to be a joke, and that such methods only serve to boost an employer's business, the San Francisco Labor Council has issued a general order to affiliated unions to refrain from boycotting or picketing "unfair" houses except in such cases as the Executive Committee of the Labor Council shall direct.

For some time past it has been common knowledge that union pickets served to increase business of firms that had been declared "unfair to organized labor."

We know of one case where a union issued circulars telling the public why it should not patronize a certain bake shop. Pickets with a donkey were stationed in front of the man's place of business, and yet his business increased to such an extent that he was compelled to employ additional help. He finally requested the union to furnish him with 5000 copies of the circular declaring his place "unfair" and agreed to distribute them free to the residents in the neighborhood of his bakery.

In connection with failure of boycott, it would not be amiss to relate an incident that occured this week.

One of the culinary unions had placed a picket on an "unfair" restaurant. An hour later the secretary of the union received a telephone call from the proprietor asking him to call at his place of business at once. The secretary, believing that the house was about to be "signed up," lost no time in getting on the scene of trouble. Imagine his surprise when he found that his picket was drunk and was being cared for by the proprietor of the resturant who had taken him in to prevent his arrest on the charge of being drunk and disorderly. In return for this kindness the union the next day placed two pickets, one to take care of the other, in front of this restaurant. The pickets have since been removed by order of the Labor Council and only non-union men are employed in the house.

We have been told that a man by the name of Beck is in Los Angeles trying to cause dissatisfaction among the culinary workers of that city. We cannot understand why he did not remedy conditions here before extending his labors to Los Angeles.

Beck has been living on the unions in San Francisco for the past ten years. For the meager salary of $40 a week, he has been sacrificing himself for the culinary workers of this city. In spite of his efforts during the past ten years there is not a strictly union restaurant or cafe in San Francisco. Cooks, waiters and waitresses are working for anything they can get and are willing to work any hours for the sake of getting employment. As far as the cooks' helpers are concerned, there is hardly a house in town that recognizes the union, preferring to pick up their help from the streets, rather than take chances on the class of men furnished by the union.

A man who at present travels under the name of Collins, and who is a business agent for a labor union here, was arrested in a Barbary Coast dive the other night for being drunk and disorderly. Arriving at the City Prison he showed his union badge and after a "heart to heart talk" with the police officials he was turned loose only to proceed to "tank up" and then entered a cafe, where he was so insulting and abusive that he was forcibly ejected. He is still on the job, and is drawing a salary double that earned by members of his union working at the craft, despite the fact that a number of employers have advised the union that he will not be permitted to enter their places of business.

After soliciting subscriptions from practically every labor union in San Francisco and vicinity in order to start a labor journal, A. E. Fowler, friend and former associate of Tvietmoe, Yoell and other prominent laborites, has disappeared with the cash.

Fowler's game was to arouse the wage-earners to the alleged dangers of our present immigration laws that, according to Fowler, permit "undesirables" to compete with the American wage-earners.

He started a little magazine protesting against the "system" and collected a large sum of money to finance the scheme. After two issues, the magazine ceased to appear, simultaneously with the disappearance of Fowler and the funds of the company. Now the laborites are unkind enough to hint that Fowler is also one of the "undesirables" against whom he was preaching.

Big Mexican Industry.

With a capital of $35,000,000 invested in plants and factories the guayule output of Mexico during 1911 is estimated at $36,000,000. This industry has now grown to be one of great importance in Mexico. The crude rubber manufactured from the juice of the shrub guayule during the year ending July, 1910, was valued at $16,760,068, and the value of the shrubs exported amounted to $9,568,121 for the twelve months. During the previous year the value of the crude rubber was only $8,040,074 and the shrub $4,541,642, or as twelve is to twenty-six.

It is stated in the report that almost all of this output was exported to the United States, the greater quantity being consigned to the factories at New York. The shrubs exported went principally to Marathon, Tex., where they were converted into crude rubber.

The actual production of crude rubber in the Mexico factories was 3,000,000 pounds a month, and the value was $1 gold a pound. New factories have been built in the past six months and conservative estimates are that the production during the present fiscal year will reach $50,000,000.

A company of Spokane business men organized as the International Lead and Iron Company, controls iron mines on the Pend Oreille River, and a large group of claims just north of the international boundary line in the Northwest, and it is their intention to develop a great iron ore and steel industry. The ore so far developed averages 62 per cent. metallic iron, with only one-half of one per cent. sulphur and fourteen one-hundredths phosphorous. With such a mine as a base it is considered possible to start a pig iron plant of at least 500 tons daily capacity.

Want Ads by 'Phone.

Avoid the mud and rain by sending in your ads. by 'phone. Special service established for your convenience. 'Phones Sunset Main 8200; Home 10251.

FOR SALE—Why not have a first-class bun-

MUST SUPPORT EQUAL RIGHTS.

(Continued from Seventh page.)

It is dangerous to ridicule and deride the honest, peaceful and lawful efforts of the workers to protect their rights and obtain redress for their wrong. Being human, the workers have many emotions, many primitive passions, many powers as yet little exercised. Deliberately convince the masses of the workers that they have no chance of redress or protection either from Congress or the courts and you invite a disregard for law and dislike for peaceful measures which may be most disastrous in its consequences to the country."

Waving the red flag as a public profession of anarchial disposition is not to be compared with such inflammatory publications as the above. Falling upon a weak mind it is provocative of assaults and other criminal acts. The iniquity of this teaching and its dangerous effect was recognized by Justice Wrignt in his decision of the Bucks Stove and Range case wherein he said of the American Federation of Labor:

"There is a studied, determined, defiant conflict precipitated in the light of open day, between the decrees of a tribunal ordained by the government of the Federal Union and the tribunals of another federation, grown up in the land; one or the other must succumb, for those who would outlaw the land are public enemies."

The final decision is with the public. The friends of fair play, of equal rights, must some time take a stand upon this question. Silence and indifference is an endorsement of the murderous and anarchistic methods used to terrify employers to recognize organized labor, and to close their establishments to those workmen who do not belong to the Gompers band of labor marauders. The purchase of union made goods by the friends of the open shop is an encouragement to the manufacturers who have closed their shops to free workmen, to continue such violation of the American spirit. Surely the working men and women who believe in their God-given rights to sell their labor to whomever they may please, are entitled to the support that is theirs by right under a Constitution that declares that every man is born equal.

UNIONITES IN ACTION.

Strikers Throw Acid.

The mealy-mouthed daily newspaper organs fear in every way to offend the unions, and therefore have made slight or no mention of a new method employed by striking milk drivers in Oakland. This is a novel invention, and it consists of throwing nitric acid on horses driven by free drivers.

The police of Oakland have arrested one individual guilty of the practice, and upon appearance before a police judge the miscreant was discharged. In another case where the acid-thrower escaped, two men passed a milk wagon on a motor bike and smashed a horse driven by a free workman over the head with an acid bottle. The poor dumb beast shrieked in agony as he sank to the pavement. In the meanwhile, other strikers arrived on a car, evidently following in the wake of the motor bike, and attacking the driver who was ministering to the horse, threw the contents of the wagon, milk, butter and eggs, to the four winds.

Acid throwing is something new. The owners should arm their milk men and tell them to shoot to kill, in every instance.—[San Francisco News Letter.

Weak Union and Poor Workmen.

Statements of employers of machinists and iron molders as to the lack of principle in the closed shop demands of the unions of these two crafts, may or may not have been entitled to much weight heretofore. That the general public and the press of the country, however, is at last awakening to a realisation of the incongruity of the closed shops as well as the animus behind it, is shown in the following extract from the editorial columns of the New York Times:

"It is the weak union and the poor workman who uses methods springing from fear of competition with competent wage-earners under terms of lawful equality. There can be no public sympathy with workmen who seek to outlaw other workmen, whether under public law or trade-union law. It behooves prudent wage-earners to keep these two laws from clashing, because the public law must prevail whenever the issue is made."

Decision Against Union.

"Strengthening the forces of a labor union to put it in a better condition to make its claims in controversies that may afterward arise with employers is not enough to justify an attack upon the business of an employer by inducing his employees to strike."

This is a part of a decision of the Supreme Court handed down at Boston, March 3, in which it affirms the decision of the Superior Court in the case of Lucius B. Folsom and others against the officers of Boston Photo-engravers' Union No. 30. The decision says:

"The master was undoubtedly right in finding that the purpose of the defendants, and the real object of the strike, was not so much to obtain certain slight advantages referred to in the proposed agreements as to compel the employers, by inflicting this injury upon them, to submit to an attempt to obtain for the union a complete monopoly of the labor market in this kind of business by forcing all laborers who wished to work to join the union and by forcing all employers to agree not to employ laborers except upon such terms as they could make with the combination that should control all labor in this business. This has been held to go beyond the limit of justifiable competition."

When Labor Is Arrogant.

Labor is never so arrogant as when the demand exceeds the supply. But when the reverse is the case labor is usually willing to give a dollar's worth of work for a dollar. If with the restriction that may be temporarily necessary in the direction of new extensions, labor is laid off, it seems that a man is eagerly awaiting an opportunity to take another man's place. Men who are employed are sufficiently intelligent to recognize that inefficiency and laziness will not be tolerated while efficient and energetic men are knocking at the door for work. Under such circumstances labor as a whole braces up and the better results are equivalent to a reduction in wages.—[New York Commercial.

Strikes Without Grievance.

Crazy unionist teamsters, not satisfied with a milk wagon drivers' strike on their hands, have taken up a strike against the Sunset Lumber Company of Oakland. The teamsters had no formal grievance to register, and it is suspected that the walkout was engineered by a rival lumber firm, using the unions to draw trade chestnuts out of the fire for them.

The Sunset Lumber Company keeps union hours, and pays union wages, we are told. They have declared for the open shop, being tired of union domination in their business, and none of the old help will be taken back when this ber firms of Oakland, except the Hogan Lumber Company, are lending the Sunset people sympathy and help. People who believe in the open shop should make a note of the above facts.—[San Francisco News Letter.

More Unionite Violence.

A dispatch from Amherst, N. S., of March 2, says:

"The defection of a score of mechanics from the ranks of the striking colliers at the Spring Hill mills of the Dominion Steel Company was followed tonight by a riotous demonstration, participated in by nearly five hundred strike sympathizers in which John Sharp, manager of the mine, was injured. Troops were called out, but before the soldiers arrived the homes of the mechanics had been wrecked. When the troops appeared the streets quickly were cleared.

"Leaders of the strikers who are members of the United Mine Workers of America, secured warrants for the arrest of Manager Sharp and the chief of the company's special police, charging these officials with having incited the riot. Both men were arrested.

"Tonight's outbreak was the most violent of a series of demonstrations which have occurred since the United Mine workers began, twenty months ago, their effort to secure recognition of their union, as against the provincial Mine Workers' Association."

Unequaled Confidence

Of Investors In New Building Company

Stock at 12 Cents

"Home Makers" 1500 Stockholders stand as an answer to the appeal of "Home Makers" for capital. The response to "Home Makers" call for investors has been immediate.

"Home Makers" is backed and guaranteed by the Los Angeles Investment Company, the largest financial institution in the Southwest, with a capital and surplus of over $5,300,000.00. "Home Makers" provides for small investors the

Safest Stock Investment In Los Angeles

"Home Makers stock is for sale at 12 cents a share. It can be purchased for cash or on installment payments of one cent per share per month. Not less than 100 shares are sold to one person and not more than 10,000.

"Home Makers" has no agencies or agents in Los Angeles or elsewhere. Its stockholders, therefore, secure all of the profits. No promoters' stock has been issued, none given away or sold at a discount, and it pays its officers no salaries.

The management and officers of "Home Makers" are the same as those of the Los Angeles Investment Company. The principal officers of that company have been with it for from fifteen to thirty-seven years, and no more experienced and capable executives could be found today.

No investor in "Home Makers" has ever failed to receive his money in full on demand. The guarantee given by the Los Angeles Investment Company which backs the issue of "Home Makers" stock enables you to get

Your Money Back In Two Minutes

if you wish to withdraw your investment.

The price of "Home Makers" stock will be advanced as rapidly as conditions warrant. The stock placed on sale at 12 cents a share has been selling fast. If you want "Home Makers" at this price, it will pay you to purchase now. If you had invested $100 in the Los Angeles Investment Company fifteen years ago and reinvested your dividends, it would now be worth $15,723.00. If you had invested $10 a month, it would now be worth $37,628.00. Ten cents a day invested would now be worth $11,288.00.

The Los Angeles Investment Company will give to those wishing it a written guarantee to protect from loss any investor in the stock of "Home Makers."

"HOME MAKERS"

Main 2248 333-335-337 South Hill Street Home 60127

IN THE DOMAIN OF SCIENCE.

Paul Heroult, the celebrated inventor of the Heroult process for making and refining steel, and whose patent rights for the United States were about two months ago, sold to the United States Steel Corporation for several million dollars, in relating his experiences and failures to discover a cheap method of reducing aluminum from its ore, among other things, said: "About twenty years ago (in France, of course,) I had a friend who since then became my partner, and we were both dead broke. We had pawned everything in sight, and also other things which were not in sight. Finally my partner had a bright idea. He had brought from home a stick of aluminum valued high in his family as a souvenir of Saint Claire Seville, the celebrated scientist. As we handed it to the pawnbroker the latter said: 'What is that bar, silver?' We said, 'better than that, it is aluminum and worth 60 franes a pound.' He said, 'it is hollow—well, I will give you 2 francs (40 cents) on it.' On a hot summer's day that was better than nothing, and we took the money with the firm intention of buying the stick back and restoring it to my friend's family, but we, of course, never did."

The principal uses of aluminum are: 1, in the steel industry as a deoidizer; 2, as an electric conductor; 3, in the reduction of refractory oides, and in welding by the aluminothermic process of Goldschmidt; 4, for cooking vessels; 5, for the base of alloys with nickel, chrome, tungsten, etc., for use in automobile and airship construction; 6, in the chemical industries for making aluminum bronze, etc. Dr. Charles Martin Hall, the inventor of the electric process for making aluminum, was born in Oberlin, O., in 1863, graduated from Oberlin College where he took the classical, not the scientific course. Shortly afterwards he made his startling discovery, and when on the point of starvation, was "taken up" by the Pittsburgh Reduction Company. He is now many times a millionaire, and how many millions the company has made the public does not know. This company was the first to rent electric power from the Niagara Power Company, and for that reason got a special rate of $20 a kilowatt year.

In obtaining nitrogen from the atmosphere two methods are now in commercially successful operation; one is by electric arc discharges, and the other by the formation of calcium cyanamide. In the former the inert elemental nitrogen in the air is transformed into nitrate, and in the latter into cyanamide. Both processes are effected by electricity; in the former one kilowatt-hour produces 70 grams nitrate containing 16 grams of nitrogen; in the latter it produces cyanamide containing 70 grams of nitrogen. Both products are artificial fertilizers. In the United States no works are in operation for making either product, but on the Canadian side of Niagara Falls is a plant for making cyanamide. Several large plants are in successful operation in Norway for making the nitratas. There electricity can be had for $3 a kilowatt-year while in the United States it costs $30 at least.

The principle of the fixation of atmospheric nitrogen by electric discharges through air is this: Air is blown through a furnace in which are a large number of small electric arcs. These arcs combine a small quantity of the nitrogen and oxygen in the air into a colorless gas No. 1, which passes into a tank of water and from there, when cool, to a chamber where it combines with free oxygen of the air and becomes No. 2, which is then passed through a tower of coke particles, through which water runs down, absorbing the No. 2, and forming nitric acid. The nitric acid is finally passed off into a receptacle filled with limestone and forms calcium nitrate, the fertilizer. All the processes for the "fixation" of the nitrogen by electric discharges through air are the same, and differ only in mechanical differences of construction.

Sir Robert A. Hadfield, the celebrated steel (especially manganese steel) metallurgist, who was here recently, read a paper the other day before the Institution of Electrical Engineers on the "Magnetic Properties of Iron and Its Alloys in Intense Fields," in which he stated that there is no alloy of steel with carbon, nickel or manganese having a higher specific magnetism than pure iron. This is at variance with the claims heretofore made that alloys—especially of nickel—had a higher specific magnetism. Magnetism is to the electrician what dough is to the baker, it produces the magnetic field from which electricity is produced, and any slight improvement increasing the specific magnetisms in the iron cores, or of effecting the quickest demagnetization—the prevention of lagging or "hysteresis" as it is called, is of enormous benefit and profit to the electrical industry.

In New York City an "Inventors' Guild" has been formed, the object of which is to advance the application of the useful arts and sciences; to further the interests and secure full acknowledgment among those who have made notable advances in the application of the useful arts and sciences. The membership is limited to fifty, and includes the names of such men as Peter Cooper Hewitt, Dr. L. H. Baekeland, Charles W. Hunt, Charles S. Bradley, etc.

Mr. Hansen of the General Electric Company, Schenectady, reports that a number of workmen after a run of copper at less than 1300 deg. C., were attacked with acute nausea which lasted twenty-four hours, and with all the symptoms of grippe. He attributes it to copper volatilized at points directly beneath the electrodes, where the heat would be very intense. He says it never occurred before apparently, and thinks that but for the perfect ventilation of the building very serious results would have followed the inhaling of the volatilized metal.

Air dried peat is not alone an excellent fuel for domestic use, but for the production of power it proves an ideal fuel in the peat-gas-producer. Dr. Haanel, director of mines, Canada, says it is better than coal for this purpose because it is generally free from clinkering ash, and will not cake in the producer. It is claimed that with peat, producer gas running a Koerting four-cycle single-acting gas engine directly connected to a Westinghouse 50-Kw. direct-current generator, the consumption of peat per brake horse-power is about two pounds, or the value of about 1¼ cents.

Cylinders of aluminum bronze can, it is claimed, be cast both in chills and sand molds to withstand a water pressure of eighteen tons to the square inch. The alloy best suited is 91 per cent. pure copper and 9 aluminum; it commences to stretch slightly at about twelve tons pressure. The bronzes were perfectly homogeneous with these proportions, and their corrosion in fresh or in sea water extremely slight. No other bronzes possessed this combination of properties.

In making castings of phosphor-bronze for the British Admiralty, fifteen times more weight of metal frequently goes into the mold than is ultimately left in the finished product.

HENRY ARDEN.

Evolution of Human Physique.

The physical decay of men over forty must be more frequently mentioned lest we forget the fact that our physique was evolved for only thirty-five or forty years of strenuous use, says American Medicine.

It was not so long ago that forty-five was extreme old age, counting time in the large way of evolution. Lengthening of life has been possible only because civilization has let up the physical strains, so that if we continue them we must expect to break as of old.

Athletes stop their efforts merely because they are beaten by younger men, but the non-athletic seem to think that it is necessary to keep up excessive exercises though the tissues simply cannot stand it.

There is no mystery in the large number of damaged hearts now being found, and they will continue to increase in number and severity until the medical profession succeeds in impressing the lesson. Let us repeat it over and over again until every man over forty or forty-five realizes that he has lived his allotted time of physical



HOME-TALK No. 10

"To own a home makes a better citizen, gives him more in the community, and adds a credit."

The founding of the "home" has always been the paramount idea of humanity. Back as far as history reaches the "home" idea has been first in the mind of man. Whether it be a cave, a tepee, a mud-and-wattle dug-out, a log cabin or a magnificent palace, it has always been "home."

The creation of a home is not a matter of chance, it is a question of skill, study, planning and investment. The "home" idea is exemplified in Los Angeles Park Tract, which adjoins College Tract, and is nowhere else.

Here there are 59 bungalows, all of a distinctive design, set far back from the street, beautifully planted and appointed. Many of them are occupied before being finished. There are no vacant lots or unimproved streets. The homes have gas, electric lights, telephones, electricity, lawns and trees. The tract will have model stores, church, assembly hall, and a minute car service, endowed parks and playgrounds, cement walks and curbs, and parked streets.

For from $2900 up, these homes can be purchased in this city. The monthly payments include taxes, insurance and interest. Or for cash.

Take a Grand avenue West Forty-car to Gramercy Place, or ask for one of our agents.

Hand the agent a ten-dollar bill and get a "Sold" sign on yours.

Los Angeles Investment Co.

333-335-337 South Hill St.

Main 2248



Van Nuys AND Lankershim

In Any Size Tract From 5 Acres Up

Wright & Callender

403 South Hill Street

Authorized Agents for the Los Angeles Suburban Home Co.

See James Watson

Talk with him about Poultry and Fruit Land in Van Nuys and arrange to see it.

Main 8040

Fresno Valley Alfalfa Land

Alfalfa land with artesian water at $30.00 per acre. Close to railroad and good town. Home market for Alfalfa, hogs, cattle, poultry, fruits and vegetables makes one independent.

Live where you can enjoy the fruits of your land will pay for itself in three years. Good Improved land adjoining selling at $100.00 to $150.00 excursion every week.

Craig & Pinney

649 PACIFIC ELECTRIC BLDG.

Phone—F7760; Main 4254.

The Age of Fish.

It is not generally known that there is hardly any limit to the age of a fish. Prof. Baird of the United States Fish Commission is the authority for the statement that there is authentic evidence to show that carp have attained the age of 200 years. Prof. Baird also says that there is a tradition that within fifty years a pike was living in Russia whose age dated back to the fifteenth century. "There is nothing," he says, "to prevent a fish from living almost indefinitely, and it has no period of maturity.

"There are gold fish in Washington that have belonged to one family for over fifty years. They do not appear to be much larger than when they were originally placed in the aquarium, and are every bit as lively as they were

THRILLERS OF A CONGRESSMAN.

Missouri Narrates a Remarkable Series of Adventures—Escaped from Confederate Prisons.

[SPECIAL CORRESPONDENCE OF THE TIMES.]

[illegible], March 4.—Hungry [illegible] and in shreds, [illegible] and Charley Morgan, the [illegible] Congressman, had "escape on [illegible]."

"Not me, no," Col. Morgan [illegible] to his friends back and [illegible] office. "Escaping had [illegible] and I just worked [illegible] would have worked at any-[illegible]."

The first flight was from Libby, by [illegible] tunnel through a stone wall [illegible] a sewer. Twice afterward [illegible] was in the floor of the freight [illegible] was riding and dropped [illegible] and remain. Once, he [illegible] the guards, bluffing his [illegible] by saying he was a [illegible] of a Yankee in re-[illegible] time he simply [illegible] after a day was caught [illegible].

[illegible] attempt he got away for [illegible] night he slept in Sherman's [illegible] in the army, and not [illegible] than Beauregard whipped [illegible] in the first battle at Bull [illegible] was a narrow soldier then.



Henry Morgan.

"When I was creeping through the tunnel on the night of February 9, the head of another man would occasionally touch my feet. He was Lieut. Frank Moran. Neither Watson nor I was acquainted with him, but coming out of the tunnel, one after the other, was all the introduction we needed. Moran, a very intelligent man, argued us out of our plans, and, to our sorrow later, we changed our course and followed him. We walked straight through Richmond. It was then about 3 o'clock in the morning. A good many Confederate soldiers were passed with fear and trembling. Watson pretended to be drunk, and Moran and I acted as if we were taking him home, whistling 'Dixie' and other Southern tunes to increase the deception.

PICKETS WERE ASLEEP.

"It was almost daylight when we ran into the picket line outside the city. Soldiers were on the ground at a fire. They seemed to be asleep. Maybe they were. However, we crept off on all fours and crossed the line farther away, still crawling on the ground and looking, I suppose, like animals. At the break of day we hid in a briar thicket, some distance from the road. During the morning we heard men hunting in the woods. We knew the home guard would be sent to beat the brush, but we were so deep in the thicket that we thought we were safe.

"Early in the afternoon a party of soldiers passed so near that we could see their legs through the bare stems of the bushes. A second party discovered us two or three hours later. They had been told in Richmond that we were desperate men and were armed with revolvers. So they passed on but came back just before dark reinforced in number. A dozen or fifteen loaded muskets were stuck into our faces and we surrendered.

"That night we were kept under guard. The next day we were marched into Richmond. The streets were crowded with women and children to see the return of the Yankees, all dangerous men, it was said. Of the 109 prisoners who crept through the tunnel, fifty were recaptured. Moran, Watson and I were put into a cell underground. Inside of two hours we were in communication with the prisoners above by means of a quickly bored hole in the ceiling. Notes were sent back and forth and all the news of the prison was thus passed from cellar to garret. One day a guard came to the door and said: 'Six men out.' I was near at hand. Watson, back in the cell, came to the front with a rush. Life in the dungeon with us was over.

"Three months later, we set off for the prison at Macon, Ga. We traveled in box cars, sixteen to the train. Guards were inside the cars and on top. Much time was spent on side tracks and at stations waiting for orders. Prisoners accumulate a good deal of junk. Having nothing but what is on their backs and very little of that, the smallest thing they can pick up is of value. A rusty nail becomes of large prospective importance. Carrying all we had onto the cars, we looked like a caravan of beggars. Before the train was fairly out of Richmond, some of us were slowly digging a hole through the bottom of the car, while our associates sat on the floor near the guards and played cards to conceal our operations. In the meantime holes were being made in every other car of the train.

SLIPPED THROUGH HOLE.

"When we stopped, late one night, at Milan Junction in Georgia, I went through the hole. A thrill passed up and down my body as my feet touched free ground. I kept under the edge of the car, bending over and going toward the engine as fast as possible, on the theory that if I could get to the head of the train before it started and lie down on the ends of the ties, as near to the rail as was safe, I would not be discovered when the last car passed the spot where I was hiding. The theory worked out perfectly.

"After the train had disappeared in the darkness, I got up and looked around. Nobody was in sight. In a few minutes, however, I met two other prisoners. Strange as it may seem, I have forgotten their names. I didn't investigate any further. Three were enough in that sort of an adventure. One night, we walked forty miles. We buried ourselves in the woods during the daytime. Once, followed by dogs and men on horseback, we reached a deep, swift river. Two of us could swim. The other man, a Union soldier from North Carolina, couldn't, but he plunged in just the same. We helped him all we could. It seemed to me he was on the bottom most of the time. He not only got across, but he beat me and the other fellow and was shaking the water out of his clothes when we climbed the bank of the river.

"We were often compelled to wade creeks for considerable distances to fool the dogs that were following us. The food we ate was obtained from negroes. At 9 o'clock one night I left my companions in the woods and went to a cluster of cabins on a large plantation. I secreted myself near a door. By and by a colored man came out into the open. His name was Horace. He promised to get us [illegible] and we should escape and get safely away by using our legs.

HOW TUNNEL WAS DUG.

"A whisper went around in January, 1864, that a tunnel was being dug. Those of us who were upstairs could not learn anything definite. Early in February we were told that the tunnel had been completed. Persons who have heard of that remarkable piece of engineering work will remember it was conceived and carried out by Col. Thomas E. Rose, of Pennsylvania, assisted by Maj. Archibald G. Hamilton, of the Twelfth Kentucky Cavalry. All the tools they had were a broken penknife and an old chisel. Their time for work was from 10 o'clock at night until 4 o'clock in the morning.

"With many others, Rose and Hamilton were imprisoned in a large room on the ground floor of the warehouse. They dug into the wall of the fireplace, going down about eighteen inches to the ceiling of a storage room in the basement. There was a drop of eight feet from the hole in the ceiling to the earth floor of the basement, which was dark at one end and filled with boxes and rubbish. The tunnel began in the basement and went through a stone wall and under a street to an old building fifty feet away. The digging was done by Rose, Hamilton, and fifteen other men. All of the dirt was piled in the dark part of the cellar and under the boxes and refuse. After the diggers left the large room upstairs each night, the bricks were put back in the fireplace and the joints rubbed with soap and ashes.

"Three of us agreed that when the break came we should go together. One man, however, did not get away. William L. Watson of New York, therefore, was my only companion. We had planned our flight and reasoned out the details to our own satisfaction. All the escaping prisoners, we thought, would leave Richmond and travel toward Williamsburg, forty-eight miles distant. So we determined to steal a boat, cross the James River, and make our way to the coast, hiding by day and walking at night.

"When I was creeping through the tunnel on the night of February 9, the head of another man would occasionally touch my feet. He was Lieut. Frank Moran. Neither Watson nor I was acquainted with him, but coming out of the tunnel, one after the other, was all the introduction we needed. Moran, a very intelligent man, argued us out of our plans, and, to our sorrow later, we changed our course and followed him. We walked straight through Richmond. It was then about 3 o'clock in the morning. A good many Confederate soldiers were passed with fear and trembling. Watson pretended to be drunk, and Moran and I acted as if we were taking him home, whistling 'Dixie' and other Southern tunes to increase the deception.

PICKETS WERE ASLEEP.

"It was almost daylight when we ran into the picket line outside the city. Soldiers were on the ground at a fire. They seemed to be asleep. Maybe they were. However, we crept off on all fours and crossed the line farther away, still crawling on the ground and looking, I suppose, like animals. At the break of day we hid in a briar thicket, some distance from the road. During the morning we heard men hunting in the woods. We knew the home guard would be sent to beat the brush, but we were so deep in the thicket that we thought we were safe.

"Early in the afternoon a party of soldiers passed so near that we could see their legs through the bare stems of the bushes. A second party discovered us two or three hours later. They had been told in Richmond that we were desperate men and were armed with revolvers. So they passed on but came back just before dark reinforced in number. A dozen or fifteen loaded muskets were stuck into our faces and we surrendered.

"That night we were kept under guard. The next day we were marched into Richmond. The streets were crowded with women and children to see the return of the Yankees, all dangerous men, it was said. Of the 109 prisoners who crept through the tunnel, fifty were recaptured. Moran, Watson and I were put into a cell underground. Inside of two hours we were in communication with the prisoners above by means of a quickly bored hole in the ceiling. Notes were sent back and forth and all the news of the prison was thus passed from cellar to garret. One day a guard came to the door and said: 'Six men out.' I was near at hand. Watson, back in the cell, came to the front with a rush. Life in the dungeon with us was over.

"Three months later, we set off for the prison at Macon, Ga. We traveled in box cars, sixteen to the train. Guards were inside the cars and on top. Much time was spent on side tracks and at stations waiting for orders. Prisoners accumulate a good deal of junk. Having nothing but what is on their backs and very little of that, the smallest thing they can pick up is of value. A rusty nail becomes of large prospective importance. Carrying all we had onto the cars, we looked like a caravan of beggars. Before the train was fairly out of Richmond, some of us were slowly digging a hole through the bottom of the car, while our associates sat on the floor near the guards and played cards to conceal our operations. In the meantime holes were being made in every other car of the train.

SLIPPED THROUGH HOLE.

"When we stopped, late one night, at Milan Junction in Georgia, I went through the hole. A thrill passed up and down my body as my feet touched free ground. I kept under the edge of the car, bending over and going toward the engine as fast as possible, on the theory that if I could get to the head of the train before it started and lie down on the ends of the ties, as near to the rail as was safe, I would not be discovered when the last car passed the spot where I was hiding. The theory worked out perfectly.

"After the train had disappeared in the darkness, I got up and looked around. Nobody was in sight. In a few minutes, however, I met two other prisoners. Strange as it may seem, I have forgotten their names. I didn't investigate any further. Three were enough in that sort of an adventure. One night, we walked forty miles. We buried ourselves in the woods during the daytime. Once, followed by dogs and men on horseback, we reached a deep, swift river. Two of us could swim. The other man, a Union soldier from North Carolina, couldn't, but he plunged in just the same. We helped him all we could. It seemed to me he was on the bottom most of the time. He not only got across, but he beat me and the other fellow and was shaking the water out of his clothes when we climbed the bank of the river.

"We were often compelled to wade creeks for considerable distances to fool the dogs that were following us. The food we ate was obtained from negroes. At 9 o'clock one night I left my companions in the woods and went to a cluster of cabins on a large plantation. I secreted myself near a door. By and by a colored man came out into the open. His name was Horace. He promised to get us [illegible] and I foolishly agreed to meet him in a corner of a field, instead of the timber where we belonged and should have remained. The negro had to be careful and we lay on the ground for a long while waiting. Presently somebody appeared, but he was another slave and not our friend Horace. While we were talking to him and explaining we heard some one say: 'Surrender.'

"Looking around, we saw a man covering us with an army revolver. The negro ran away. We argued with the man for some time. He had been slightly wounded and sent home, and being a miller, was grinding corn for the Confederate army. Hearing us talking in the field, having just come from his work, he had slipped up behind us and made us prisoners.

"'I shall kill you,' he said, 'if you try to run away.'

"We told him he could shoot one of us without doubt, but that the two of us remaining would then shoot him with his own revolver. After arguing the matter up and down, we let him march us to a house. Next day we were taken to Augusta and put in jail. Thence we were sent to Macon, where we met the fellow-prisoners whom we had left at Milan Junction. They had ridden, you see, while we had walked. That was the only difference.

GUARDS WERE WARNED.

"At Macon we went instantly to work. We had three artistic tunnels under way, when a traitor among us told the guards. By that time I had become an inveterate escaper. On the Fourth of July about eight hundred of us were taken to Charleston, S. C., and placed on the water front. The commander of the Federal fleet was then notified that if he bombarded the city he would probably kill several hundred officers of the Union Army. On the way to Charleston, we organized the most glorious exploit of the war. We even chose a colonel, but he backed out at the last minute, declining to assume responsibility for the lives that were sure to be lost. Our purpose was to disarm the inside guards, fight the outside guards, cut the railroad and telegraph line, surprise and capture the nearest Confederate fortification, and then notify our warships off the coast of what had been done.

"I had yellow fever while at Charleston. No attempt at escape was made there. After being sent to Columbia, S. C., I got away twice. The first time I was out but a day and was caught in the woods at night. The next time Capt. M. R. Baldwin of the Second Wisconsin; Milton Ewing, captain of my own company, and myself told the guards we had been detailed to get firewood. Baldwin and I afterward served together in Congress. That night, we met at a rendezvous in the forest agreed upon several days in advance. We hoped to reach the sea coast and signal one of our vessels on blockade duty. The third night Ewing, who was ill and weak, delayed us. At daylight we found that we were in an open country of plantation. Negroes saw us and soldiers came and took us to the county jail at Warren. From there we went to Columbia, where we began two tunnels. Sherman's army was approaching, so we were quickly loaded on cars and started toward Savannah.

"Deep in the night of February 14, 1865, I again went through a hole in the floor of a freight car. I had been in prison many months and was much reduced in strength. The night was bitterly cold and a sleet storm was covering everything with ice. My feet were wrapped in rags and my clothing was in tatters. The night was so rough that I was the only man in my car to take the chance. I ran forward, just as I did at Milan Junction, lay on the ties and the train passed. I joined four men who had escaped from other cars. One of them was Honeycup, of East Tennessee, and another was Beck, from I don't know where. All were strangers to me.

RESCUED BY NEGROES.

"We walked along the railroad in the sleet and wind and I increased my pain and misery by falling into a cattle guard. Soon after that I gave out. I was frozen to the bone. We saw a light and found a cabin. The negroes took us in, warmed and fed us and hid us in the woods. We remained in the neighborhood several days and then the negroes guided us to a slashing far back in the forest. We slept on the ground, lying close together to keep warm. The smoke of Columbia, which was burning, drifted across the sky and we understood that Sherman was

$10 —and no more— For a 25×100 ft. BEACH LOT AT ARCH BEACH HEIGHTS

A Limited Number Only

Lots at ARCH BEACH are offered at $10 for advertising purposes solely. As soon as the allotment is exhausted, up goes the price.

MAKE YOUR RESERVATION NOW. First come, first served—is the rule we feel bound to adopt. YOU GET THE CHOICE OF THE ENTIRE TRACT IN THE ORDER IN WHICH YOU APPLY.

BUY A BEACH LOT TO-DAY

Good Resort Hotel, Stores, Schools, Churches and All Conveniences Handy

ARCH BEACH is the most picturesque of all the beach properties along the coast near Los Angeles, is rugged and rough in rocky outline excepting where nature has left a white sandy stretch, ideal for bathing. ARCH BEACH is a mountain and seaside resort.

ARCH BEACH HEIGHTS is only one mile from Laguna Beach and only six miles from Balboa, which is reached by the P. E. R. R., and is on the direct coast line road to San Diego.

Come to our office ana see the pictures of the artistic bungalows now built at Arch Beach and 50 other views of this and surrounding property.

Outside of our own subdivision not a lot is for sale at less than $150 anywhere within a mile. Property adjoining ours sells at $350 a lot and up.

Not Over Five Lots to One Person

Make Your Reservation Today

Call for further information

ARCH BEACH HEIGHTS Co.

Suite 700—Consolidated Realty Bldg.

6TH & HILL STS.

Office Open Evenings

CONSULAR NOTES.

Shipment of tin from China, in which the United States is materially interested, are likely to be largely increased. Practically all the tin mines of the country are in Yunnan Province, exported almost entirely through the port of Wengtze and by way of Waiphong to Hongkong, whence they are distributed all over the world. China's exports of tin the four years 1906-9 were:

	Pounds.	Value.
1906	9,063,177	$2,783,667
1907	8,196,790	2,667,342
1908	10,635,345	2,913,986
1909	9,931,775	2,889,049

A modern ore dressing and smelting plant is being installed by German interests in Yunnan. Antimony mining is now permitted in Yunna ad Kwangsi Province, both rich in that mineral.

An American company has opened 5 and 10 cent stores in London, Liverpool, Preston, Leeds, Hull and Manchester, England, and is planning to open others in that country.

Coffee crops now being harvested in Salvador and Guatemala bid fair to be record breakers.

Though the harbor works at Salina Cruz are being pushed forward with all possible rapidity the commerce of that port is increasing even faster.

There is a building boom in New South Wales. During 1910, 5470 buildings were erected at Sydney, costing $30,941,174, or $2,000,000 more than in 1909 and $8,000,000 more than in 1908. American skyscrapers are proposed. This year, 1911, will give a building record of $30,000,000.

The new Chilean 5 per cent. loan was subscribed ten times over in London after being open only one hour on January 23.

Conductors on the electric railways of Prague, Austria, expect and receive from each passenger a tip of two hellers (one-fifth of a cent) from each passenger. Last year 49,500,000 passengers were carried. The tips amount to as much as the conductor's regular pay. That is the "Pullman" American custom as to porters only more of it.

Seoul, the capital of Korea (now Chosan) has one American dentist and several Japanese ones, but dentists are very scarce through the country generally.

Thousands of oil palm trees in Portuguese Guinea drop their nuts annually. As there is no one to take them away they are allowed to decay and thus valuable produce is lost.

The new railway to the Nigerian tin fields, 160 miles long, will open up this new field and increase notably the world's supply of tin.

In thirty years the electric railway mileage of the United Kingdom has increased from 300 to 2,562 miles, the capital invested from $20,000,000 to $360,000,000, the number of passengers carried yearly from 146,000,000 to 2,743,000,000, and the net receipts from $1,123,947 to $24,068,672.

An American firm has secured a $500,000 contract for machinery and equipment for a ship-repair yard at Rio de Janeiro, Brazil. The contract specifically calls for everything to be of American manufacture.

Advertising matter is dutiable in Canada at the rate of fifteen cents a pound. This is not generally known.

In 1909, the port of London had an import and export trade of $1,570,001,000, or only $28,573,000 less than Germany's entire export trade of that year, $1,598,514,000. This great business was done on a single river, the Thames. Standing on London Bridge, one can see a forest of ships. In twenty years —1889-1909—the tonnage entering the port of London increased from 13,308,000 to 20,245,000.

The Argentine government has decided to work its petroleum deposits in the far south.

Markets for American automobiles exist and are of increasing value in the United Kingdom, Spain, Greece, and New South Wales (particularly popular there).

This is how foreign trade in American autos has increased:

1908	$ 4,948,504
1909	7,788,617
1910	13,190,226
Increase in two years	8,241,722

American ready-made clothing and working apparel will sell in Brazil, British Guiana, Chile, Mexico, Dominican Republic, Guadeloupe, Honduras and Paraguay.

Weekly sailings are now maintained by the California and Atlantic Steamship Company, between San Francisco and New York by way of Panama.

Electrical Engineering and Machinery is to be held at Olympia, London, from September 23 to October 21, of this year. It is a manufacturers' exhibition, promoted by the large electrical manufacturers of England, and open to exhibitors from the United States, Germany, etc.

The Japanese have opened hundreds of shops in the open ports of China for the sale of novelties, where other foreigners are not represented. In some of the ports of China, the whole of this business in novelties is in the hands of Japanese.

Great Britain has 260 experimental plots, devoted to the growing of the sugar beet.

Foreign purchases of American cottonseed oil in 1909 reached a value of $19,567,067, and of cottonseed cake and meal, $10,660,760. Only a few years ago this industry did not exist. Its total output in 1909 was worth $107,538,000, a gain of 154 per cent. in ten years (census report.) Principal foreign buyers are Italy, Great Britain, Germany, France, Netherlands, Denmark, Canada, Mexico, Central America and South America.

Rhode Island capitalists have erected a smelter at Otillia, Ont., for treating [illegible] ore will be used daily, including Sundays.

Panama is increasing its import duties on silks of all kinds, jewelry, furniture, silver or plated tableware, and perfumery, from May 1, 1911.

Piano players would sell in San Luis Potosi, Mex.

A society for the study of English has been formed in Bulgaria.

Irrigation projects are receiving serious government attention in Brazil, particularly in the northern States of Ceara, Rio Grande do Norte, and Parahyba, with their total irrigable area of 500,000 acres, and their 2,000,000 people. The proposed dam at Lavaras, State of Ceara, will hold in reserve only slightly less water than the famous Roosevelt dam in Arizona.

An American shoe store has been opened at Moscow, Russia.

The production of wine in France fell from 1,438,296,493 gallons in 1909 to 753,676,459 gallons in 1910, but the value rose from $192,936,689 to $214,250,047.

British over-seas trade made large gains in 1910 calendar year, and continued gaining in January, 1911. In that month Argentina, Australia and India were large customers for steel rails, and India of locomotives also.

The city of Rosario, Argentina, [illegible]

food by 2417 stores. The native citizens number 97,895 of the 172,306 total population. The school attendance is 21,742. Business occupies 82,000 people.

In memory of the late King Edward VII, the people of the West Riding of Yorkshire county, are raising $750,000 for improvement and maintenance of the General Infirmary at Leeds. That is the right kind of memorial.

In 1910 the United Kingdom imported 57,810,256 pounds of fruit preserved in sugar, worth $3,931,440.

Egypt's 750,000,000 pounds cotton crop of 1910 is a record breaker, exceeding even the big crop of 1907.

Argentina has 31,988 factories and shops, of which 21,957 belong to foreigners. Persons employed number 329,490.

Turkey, so long shut to electricity, is now adopting its use very rapidly—governmental buildings leading. Two cent postage is the next popular move. Customs receipts increase steadily. It was a good day for Turkey when Abdul Hamid was made to "step down and out."

Times Branch Office

ARE YOU GETTING 11% ON YOUR MONEY

If your money is earning less than 11 per cent. you are treating yourself unfairly. As pictured on the blocks below, investments with security not nearly as desirable as the improved real estate security behind INVESTMENT BUILDING COMPANY STOCK are yielding only 3 to 7 per cent. Why loan your money to individuals and corporations, who make it produce 10 to 20 per cent. for themselves and give you a meager 3 or 4 per cent? Place your funds with the united moneys of our hundreds of stockholders—in stock of the co-operative home building company that has made the best record (considering the time it has been in existence) of any similar organization in the Southwest.

Price of Stock Goes to $1.40 Per Share, March 15th

Buy before the advance. A comparatively short time ago stock was being sold at $1.00—increase in assets, profits, etc., have forced the price to $1.40, and the dividend rate has been advanced accordingly. Today 11 per cent. is being paid in quarterly dividends with unfailing regularity.

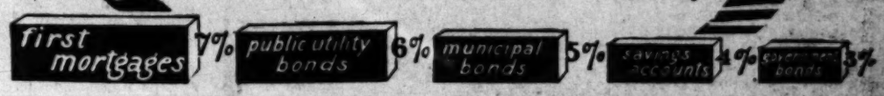
$210,000 Worth of Homes to Be Erected Immediately on Our New Subdivision

"Investment Building Company Tract No. 3"

Write or call for illustrated booklet—also testimonials from prominent bankers, merchants and professional men.

The Investment Building Co.

1006-8 W. P. Story Building, Sixth and Broadway



When One Stops To Think

how quickly all available property between Los Angeles and Pasadena will be built up, only one solution can be the outcome. That is

NOW IS THE TIME TO BUY A LOT IN

Sierra Park

ON HUNTINGTON DRIVE

the most popular thoroughfare near Los Angeles. Here you will find not only all the natural advantages imaginable but also all the improvements and conveniences money can procure, such as:

Pure and good water, gas, electric lights, telephones, cement curbs and wide sidewalks, oiled streets, palm and tree lined parkways, in short, everything one could desire in an artistic home place.

Lots $550 and Up. Beautiful Homes $2500 and Up.

EASY TERMS

Come out today and investigate. TO GET THERE

Take car marked "El Molino and Local" in Pacific Electric Depot, Sixth and Main streets, or anywhere on Main street to First; get off at **Sierra Park Station.** Salesman will meet you there with carriage to show the property, daily from 9 a.m. to 4 p.m., including Sundays.

GOTESMANI & BADGER

SALES MANAGERS

WITH Janss Investment Company

Office: Home 10345 B'dway 2468

320 Pacific Electric Bldg.

6TH AND MAIN STS.

Tract: Home 31517 East 799

A Damper.

AINS KEPT BUYERS IN.

ealty Dealers Find Weather Man Against Them.

ast Lot in Fine Tract Sold During Past Week.

uilding Permit Valuation Is Source of Satisfaction.

PASADENA, March 11.—The almost ntinuous downpour of rain during e past week put a damper on real tate sales. Many of the dealers had xpected to close up different deals, ut the prospective buyers would not t out in the rain.

However, Grable & Austin closed o a couple of good lots. One was a retty site on Bellefontaine street, ast east of Pasadena avenue, which as sold for Mrs. Anna Stewart to ames Roberts of St. Mary's, Can. oberts is having plans made for a ew home on the lot. The considera- on was $2200.

The same firm sold for Reginald inson to Benjamine O. Williams a on West California street west of rand avenue, the consideration be- g $2500. Grable & Austin are build- g a seven-room bungalow on the roperty for the purchaser.

The Oak Knoll Company has sold he last of its lots in the Madison venue heights tract on South Madi- on avenue. The sale was made by he William R. Staats Company to Mrs. Kathleen L. Johnson, who ought for improvement. The lot is ocated on Madison, at the northeast orner of Glenarm street and was urchased for a consideration of $2750.

Building permits for the first ten lays of March loomed up in good hape, totalling $47,500 as against $32,- 00 for the first ten days of March a ear ago. Plans are being drawn for number of expensive residential and usiness properties for which permits hould be filed during this month.

Some of the permits taken out dur- ng the past week were: George A. lark, addition to home at No. 636 Arroyo drive, $1500; H. C. Deming, even-room bungalow, No. 1385 North Mentor avenue, $2500; H. L. Gianetti, ix-room bungalow, No. 639 North Holliston avenue, $3000; Miss Kate Denny, five-room bungalow, No. 880 Garfield avenue, $7000; Raden Vonsburg, seven-room bungalow, No. 477 California terrace, $4700; C. W. Kerrick, residence at No. 1350 Oakland avenue, $2000; Mrs. V. E. Sweazey, eight-room residence, No. 895 South Mentor avenue, $5300.

Working plans are being prepared by Myron Hunt of Los Angeles for the new Elks' Home, to be built on West Colorado street. The perspective has been drawn and submitted to the members of the lodge and by them accepted. It is believed the cost will run considerably over $100,000.

In Prospect.

FINE HOSTELRY IS PROJECTED.

OHIO CAPITALIST MAY ERECT Orange County Grove Traded for

Site Just West of Bilicke Hill Leased for Proposed Tourist Hotel. Orange County Grove Traded for Large, Improved Frontage in South Pasadena.

SOUTH PASADENA, March 11.—M. Durnbaugh, of Orange, has sold to A. R. Graham, of this city, a thirty-five-acre orange grove, highly improved, for $45,000. The seller was deeded two lots in this city, with 275 feet frontage, improved with buildings and valued at $43,000, the difference being adjusted in cash.

Mrs. Sherman Douglas has traded to Los Angeles buyers her house and lot at No. 1931 Milan avenue, for a hand-some home and ten-acre ranch in Hemet. The Milan-avenue property was acquired for investment.

Mrs. H. E. Hanchett has sold to Dr. Sweet, of San Diego, 50x150 feet, on El Centro street, between Pasadena ave-nue and Orange Grove, improved with a five-room cottage, for a reported consideration of $3500. L. Watson has transferred to Mrs. Margaret Mc-Enery, of Ohio, 50x150 feet on El Centro street, Lincoln Park, in the Cawston tract, the price paid being $1200. Mrs. Mrs. McEnery will immediately com-mence the erection of a seven-room house.

Clifton J. Platt of Pasadena has sold to Roy L. Swavely 50x150 feet, im-proved with a six-room bungalow, on Elm avenue, between Monterey road and Oak street, the consideration be-ing $3800. Mr. Swaveley purchased this property for a home.

According to a statement given out by Harris A. Miles, a Cleveland capitalist, this city will have another big tourist hotel in the not distant future. Mr. Miles, who is president of the Miles Realty Company of Cleve-land, O., stated that he had leased five acres just west of the Bilicke Hill on Monterey road, but that his plans were not far enough matured to be made public.

He said his company had sufficient funds for the erection of a hostelry which will be a credit to Southern California, and he also stated that he thought this city had the best sites for a hotel of any city in the South-west.

One of the finest bungalows in this section will be built in Oneonta, by Paul Judson, plans having been pre-pared for a six-room patio building, which will have a concrete founda-tion, cobblestone porch and rustic ex-terior. H. B. Duff will build a fine seven-room bungalow in the same sec-tion.

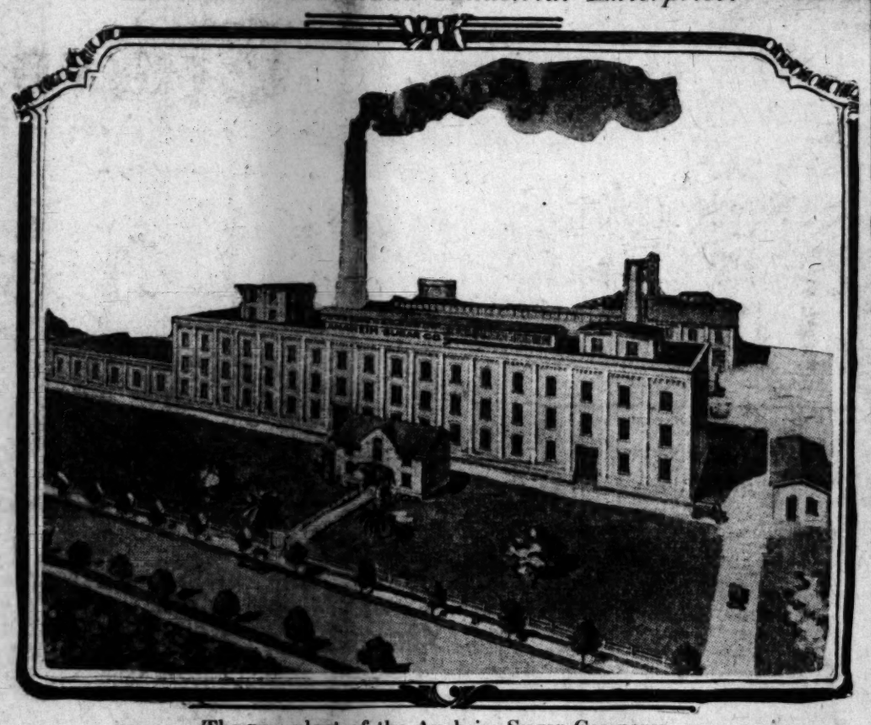
SUBURBAN ACRES POPULAR.

Settlers Flocking in in Great Num-bers—Agents Report Many Sales and Inquiries in New Tracts.

SAN DIEGO, March 11.—Suburban ranch lands are being taken by set-tlers who are flocking into this section of California in large numbers. Agents report more sales and more inquiries for producing tracts of land at this time than ever before.

Every suburb in any direction from San Diego is feeling the effect of out-side interest. One of the growing sec-tions is Chula Vista. Loren Hunt of

A Notable Southland Industrial Enterprise.



The new plant of the Anaheim Sugar Company.

Chula Vista. He will erect a home to cost $5000.

P. A. Gushurst, former Mayor of Lead, S. D., and an ex-State Senator, and Malcolm Campbell, of the same place, have bought two lots. Each will build a fine home. Gushurst is a stock-holder in the Homestake mine. Camp-bell owns the principal hotel in Lead and is a director in the First National Bank.

William H. Drew of Boston has pur-chased the Frank Garretson place of five acres for $8500. The tract is highly improved with fine lemons. Drew will bring his family from Boston.

Alfred Jenson of McCook, Neb., has bought of C. F. Mohnike one and one-fourth acres for $1000. Mohnike also sold to Maj. C. W. Darling of San Diego an undivided one-half interest in ten lots in blocks E and F, Chula Vista, for $4500.

David and W. B. Jones of Loyalton, Cal., this week purchased of George E. Buxton twenty acres in El Cajon Heights for $4800. They will build a residence and plant the tract to alfalfa and fruit.

Thornton E. Davis of Sierra Valley has bought of George E. Buxton ten acres adjoining that bought by the Jones for $2400. Davis will plant grapes.

At Lakeside Farms the San Diego Land and Improvement Company sold five acres to Mrs. Maud Kidd and five acres to A. F. Thore, both of Chicago. The purchasers will plant lemons.

Another rapidly growing suburb which is within the limits of San Diego is the Mission Hills district. J. W. Go-ings, who recently came here from To-peka, Kan., contemplates erecting a res-idence to cost $25,000. Goings formerly was president of the Kansas State Fair.

Nathan Rigson will soon begin the construction of a Swiss chalet to cost $4000. He will build at the corner of Lewis and Ibis streets.

J. E. Castien of Seattle has bought of Charles F. O'Neall 50x100 feet with a six-room cottage, on First street, be-tween Ash and Beech, for $6000. O'Neall has sold to J. H. Lang 50x100 feet on Twenty-ninth street, between Beech and Cedar, for $8500. Land will build a residence to cost $2500.

John S. Hawley, a local capitalist, has taken out a permit to build a residence of tile at the corner of Second and Lau-rel streets, to cost $10,000.

H. J. Sparks will build a two-story frame rooming house on Campus street, between Van Buren and Tyler, to cost $6000. Porter & Forbes will build two cottages, each to cost $1800, one on L, between Twenty-eighth and Twenty-ninth, and one on Twenty-ninth be-tween K and L.

John Hale will erect a two-story frame residence at the corner of Or-angewood and El Cajon avenues, to cost $4000.

REALTY MARKET LIVELY.

MANY NEW HOMES IN WHITTIER.

WHITTIER, March 11.—Building ac-tivities continue to increase rapidly and the real estate market continues as brisk as usual. Since the first of the year more than $40,000 worth of building permits have been issued by the City Clerk, and, with the excep-tion of the one issued for the Presby-terian Church, which is to cost $5000, all have been for cottages to cost on an average of about $2500.

J. Howard Johnson reports the fol-lowing deals: One hundred and sixty acres of unimproved land near Perris, B. J. Adams to C. G. Warner, $10,400; house and lot on East Bailey street, C. G. Warner to B. J. Adams, $2500; house and lot on South Milton avenue, Ruby Keith to Mrs. Pettit, $1500; house and lot, South Painter avenue, for C. G. Warner, $2500; two lots on West Philadelphia street, R. G. Colvert to John R. King, $1050; lot on Berkeley way, Mrs. Hunt of Lindsay, to C. F. Moore, $800, Mr. Moore will improve the site with a home.

NEW TRACTS OPENED.

EIGHTEEN ACRES SUBDIVIDED.

GLENDALE, March 11.—During the past two weeks, two important tracts have been opened at this place. One is known as the Peidmont Park Tract and consists of eight acres, lying at the corner of First street and Glendale avenue. This tract is so laid out that there is a large court in the center, with the lots surrounding.

A new tract, opening announced this week, consists of ten acres adjoining the Leavitt property and the Pied-mont Park Tract on the north. This has been cut up into acre lots, which are offered at $2000. The Piedmont Park Tract lots average about $3000.

LAWNDALE ACTIVITIES.

The Guy M. Rush Company reports among recent purchasers the follow-ing: M. M. Aycock, one acre; E. R. Moser, two acres; H. A. Irish, five acres; J. M. Cox, one acre; H. F. An-ders, one acre; Sylvester Lord, one-half acre; Caroline Lano-Peterson, three acres.

FIFTH AND BOYLSTON.

C. C. C. Tatum of the Tatum-Win-stanley Company, reports the sale of the lot at the northwest corner of Boylston and Fifth streets, being 150 feet on Boylston by 65 feet on Fifth street, for Frank Walker to Dr. S. J. Peters for the sum of $12,500, all cash. The purchaser contemplates the im-

PLANT NEARLY FINISHED.

Huge Beet Sugar Factory Will Em-ploy Over Five Hundred Men—To Be in Operation Soon.

ANAHEIM, March 11.—The huge plant of the Anaheim Sugar Company is nearing completion and will prob-ably be in active operation early in the summer. It will be the fourth beet sugar factory put in operation in Or-ange county.

The buildings consist of a main building, 240x60 feet, and three stories high; a warehouse 130x60 feet, a two-story office building and a separate group of buildings, comprising the boiler house, machine shops and kiln room. The construction is of steel, concrete and brick.

The factory will consume the prod-uct of 6000 acres annually. The proj-ect was financed by New York and Southern California capital. The plant and investment will represent an out-lay of about $600,000. The factory will employ about 500 men.

NEW TOWN BOOMING.

Van Nuys, on the Map Less Than a Month, Reports Great Activity in Building Lots.

The stormy weather of the past week did not check the demand for lots in Van Nuys Townsite, sales for the six working days aggregating nearly $30,-000. The outlook for the early com-pletion of the double track electric rail-way to the district, the $500,000 boule-vard, the rapid building up of the townsite, and the development of the great 47,000-acre Van Nuys-Lankershim tract all have contributed to this ac-tivity.

The names of buyers during the past six days are: S. V. Rehart, Glendale; Geo. W. Earle, city; Miss Caroline Weber, city; D. C. Williams, city; A. H. Baker, city; Mary E. Dosh, city; Carl H. Edeler, city; J. B. Langum, San Dimas; M. W. Hardenberg, city; Sophia Balchen, city; Miss Gertrude Myers, city; H. O. Jett, city; J. P. Hamerlund, Walnut Lawn; Florence Kauffman, city; J. B. Brackett, Im-perial; W. P. Whitsett, city; Thomas H. Keefe, city; W. J. Sickles, Van Nuys; H. E. Van Nuys, city; S. M. Shultz, Avalon; Wm. Vincent, Ven-tura; D. C. Williams, city; W. J. Por-ter, city; Mrs. L. Altman, city; J. Baum, city; J. B. O'Dell, city; Jane E. Wren, city; Margaret Dolan, city; John Coxen, city; A. B. Dodge, city; E. B. Gale, city; Elizabeth Pfaffinger, city; Mina Pfaffinger, city; Fred Crowther, Chicago; G. E. McGilvary, Pasadena; V. V. LeRoy, city; W. L. Morton, city; Mrs. J. H. Amis, city; Miss Ethel Amis, city; Oron Lieb, city; H. H. Lieb, city; Mrs. H. M. Pratt, city; Edward F. Rauer, city.

NEW BUILDING COMPANY.

The incorporation of a new building company, the Guarantee Building and Investment Company, capitalized at $500,000, for the purpose of building and selling homes, has recently been con-summated. The officers of the com-pany are: President, James B. Ed-die; vice-president, W. M. Keeling; secretary, S. N. Ayres. The directors are John F. Manning, Ira F. Thomp-son, W. M. Keeling, James B. Eddie and S. N. Ayres. The offices of the company are at rooms 422 and 423 Chamber of Commerce building.

BUILDERS FOOL WEATHER MAN

(Continued from First Page.)

J. E. Marble. The house will be fire-proof throughout.

Butler Brothers have prepared plans and will build for David E. Spangle at Seventh street and Kingsley drive, a two-story, ten-room Swiss chalet, 48x60 feet in size.

Ralph Hamlin will erect a ten-room frame and plaster residence on Oxford avenue, between Sixth street and Wil-shire boulevard, to cost $7000. The house will be of rustic exterior.

Frederick L. Roehrig has completed plans for a large frame and plaster residence to be built at Montecito, near Santa Barbara, for William H. Bartlett, Sr., of Chicago. It will be two stories and basement and contain about four-teen rooms.

Sircy & Gentry have prepared plans and will build a two-story, nine-room frame residence at Fourth and St. An-drews place for B. A. Rogers.

Train & Williams are preparing plans for a two-story, eight-room Mis-sion residence to be erected on Fourth avenue, near Pico street, for W. E. Baxter.

Charles F. Helmle has prepared plans for a six-room bungalow to be erected on West Vernon avenue, near Vermont avenue, for John Murray.

Architect Myron Hunt is preparing plans for a large residence to be built in Berkeley Square for Russell McB. Taylor.

SAN REMO IS SOLD.

Recent sales by the Jones-Cutter Company are reported as follows: San Remo apartments, No. 463 Bixel street, Crown Hill, lot 39x108 feet, improved with sixty-three-room house, Charles Goff to H. Kaufman, for investment, purchase price, $22,000; property at No. 1054 West Edgeware road, lot 50x137 feet, improved with five-room bunga-low, Charles J. Boulder to Sophia Goff, for property at No. 1862 West Ewentieth street; property owner by H. Kaufman, consisting of two lots, being each 44x137 feet, between Fig-ueroa and Centennial on Sunset boule-vard, sold to C. H. Goff for cash con-sideration of $12,000; lot at Ocean Park, 35x143 feet, improved with four-flat apartment, known as the Strand Apartments, W. C. Jones sells to Noah Crystal, $15,000; property at No. 1373 proved with five-room bungnetaoi,-- proved with five-room bungalow, D. J. Thomas to Harry Brasch, $3800. Mr. Thomas took in exchange two lots, Milton Terrace tract, each 40x140 feet.

RESERVOIR COMPLETED.

A reservoir, with a capacity of 5,-000,000 gallons, was completed during the week on the Yorba Linda orange land property of the Janss Invest-ment Company. Work was at once started on an auxiliary tank to hold 1,000,000 gallons as a reserve supply. A number of important sales are re-ported in the district by the Janss Investment Company since the first of March.

IN THE SOUTHWEST.

The McCarthy Company reports the sale to Charles Severance, a lot on Seventy-fourth street, between Ver-mont and Hoover, 40x135 feet, for $655, and to Mrs. J. B. Sharp, a lot in Nor-mandie Avenue Square, on Fifty-first street, between Halldale and Denker avenues, for $800.

Building and Material

ARCHITECTS

THORNTON FITZHUGH
ARCHITECT
684 P. E. Bldg. F2774

WESTLAKE CONSTRUCTION CO.

Bridges, walls, wharves and general construction.
516 Byrne Bldg. A3717.

PLUMBING & HEATING

Expert drainage and ventilating engineer. Contractor for Alexandria Annex.
A. DELLAMORE, 839 W. Washington.
24803. W. 1825.

IMPROVED CLIMAX SOLAR WATER HEATERS
Cal. Standard Heater
SOLAR HEATER COMPANY
M3932 342 New High A2398

ROOFING

J-M ASBESTOS ROOFING
H. W. JOHNS-MANVILLE CO.
Main 423 222 N. L. A. A1329

CAREY'S MAGNESIA CEMENT ROOFING
Roofs Repaired.
WARREN & BAILEY M'F'G CO.
M1557 359 N. Main. A1587

WALL PAPER

L. A. WALLPAPER AND PAINT CO.

NOW

Is the Time to Get Out Your Plans

We are thoroughly equipped to de-sign and build for you at a minimum figure. Our

Practical Experience Places Us

in a position to develop your ideas and to assure you of

Careful, Consistent Attention

to every detail.

THE DAVIDSON CONSTRCUTION COMPANY
—Inc.—
6th Floor Forrester Bldg. 640 S. B'way
Broadway 2121. 10701.

Phone or Call and See Us

FLOORING

Woodolith Sanitary Flooring Co.
217 S. Flower. O. A. Henderson, Prop.
Drain boards, wainscoting, shower baths, kitchen floors. Main 7079; A5436.

ELECTRICAL

WOODILL & HULSE ELECTRIC CO.
"The Electric Shop."

LA-SIERRA-H



The Perfect Orange and Lemo
Land $200 and Up per Ac

10 ACRES OF LA SIERRA HEIGHTS LAND is absolute freedom from old age and misfortune.

YOU CAN OWN IT IF YOU WILL. The climate, soil and water ef-fect and terms so easy.

YOU CAN MAKE THE LAND PAY FOR ITSELF. See our magic land show.

A PLEASURE TO GIVE YOU INFORMATION. G. H. MAC GO

JANSS INVESTMENT COMP
Orange and Lemon Land Department
Phones: Home 10345, Broadway 2468. 325 Pacific Electric Bldg.

The foul air of the kitchen containing the co from the gas range or stove, the odors from smoke and gas is not only decidedly disagreeable but is ext



No Johnson's Here

Johnson's
ODORLESS KITCHEN VENTILATORS

keep the atmosphere pure and fresh by automatic-ally withdrawing all the poisonous, gaseous fumes and rendering it impossi-ble for the air to become contaminated or foul. **Johnson's Ventilators** may be installed through-out the residence, con-necting with every room, thus giving a complete system of house ventil-lation. **Physicians every-where endorse them and Builders and Architects are speci cheaply and easily installed and are built for every size and**

Write or phone for literature or call for de

Heard Auto Sheet Metal
1318 South Main Street Phone 21285 Los An

VERMONT SQ



Lots in Great Demand the P
Sales Very Active, Notwithstanding the We

The reason for this is there only a few lots remaining o Thirteen Hundred. You have to act quickly if you *a lot to build upon in this growing Southwest part of Angeles. Act at once, and middleman's profit.*

Lots $900 Up, Corners $1

VERMONT SQUARE is on Vernon, Normandie and Western avenues. marked "Dalton Avenue" and get off at Forty-fifth street, or take "West Forty-eighth Street" and get off at Normandie or Denker avenue.

Southwest Land Co
Main 1340 416 PACIFIC ELECTRIC BUILD
G. A. Wesbecher, Tract Agent, Home 26399; Sunset West 283.

COPYRIGHT, 1911, BY THE NEW YORK HERALD CO.

Illustrated Weekly Magazine.

Los Angeles Sunday Times

MARCH 12, 1911. FIVE CENTS.

PICTURESQUE SOUTHERN CALIFORNIA.



A Canyon in the Foothills.

6.—The while the Widow's house was being furbished new and bright
She went to stop with friends of hers; but all the

Pioneer ROOFING

A "home" product—made in Los Angeles—and it's the *only* Ready Roofing that *is* manufactured in Southern California.

More than Twenty Thousand barrels of California Oil are consumed each month in the manufacture of Pioneer Roofing.

The entire output of the only Paper Mill in Southern California is controlled and used by the Pioneer Company.

The Pioneer plant at 55th and Alameda Streets, Los Angeles, where Pioneer Roofing is manufactured; covers more than 5 acres.



Company's Salesrooms

The Pioneer Paper Company is now in its new building, located at 247 to 251 South Los Angeles Street.

This is a 5-floor and basement structure, 75x131 feet, of reinforced concrete and steel, and is strictly modern in all its appointments.

The Pioneer Company occupies the entire building, for its salesrooms and general offices. It is the largest establishment of its kind on the Pacific Coast, employing regularly about 175 people.

Don't send your Roofing money back East. Keep it at home. Write for booklet and samples.

PIONEER PAPER CO. (Dept. 31)

247-251 South Los Angeles Street.

Malthe Roofin

Is much cheaper than shingles—
better than iron—
more durable than tin—
superior in every way
to all other brands of roofing.
Why?

Because it is the original roofing made in the best equipped factory in the world—made by men who have been making and studying roofing for twenty-six years—The Paraffine Paint Co.

Malthoid is made to give satisfaction—and does, no matter where it is used.

The Paraffine Paint Co

516-518 Security Building, Los Angeles

Phones, Home 19462; Main 8[illegible]

E. G. JUDAH, General Representative

---give 'em all **PIE**---they love it---and it will be as digestible as rice if the crusts are shortened with

SUETENE



"30 Days Fresher Than Eastern Shortenings"

Made Fresh Daily in Los Angeles by

THE CUDAHY PACKING COMPANY

IN OUR NEW BUILDING

Printing of every tion---Bonds, Circular Letters and Social Cards ments---Bills of and style cards on short order.

Times-Mi

Printing and Bindin

118 South Broadway

BOOKBINDING, ENGRAVING, EMBOSSING, ELECTROTYPING

Always your

Bridges, walls, wharves and general construction.
516 Byrne Bldg. A3717.

PLUMBING & HEATING

Expert drainage and ventilating engineer. Contractor for Alexandria Annex.

sign and build for you at a moderate figure. Our

Practical Experience Places Us

in a position to develop your ideas and to assure you of

Careful Consistent Attention

have to act quickly if you
a lot to build upon in this
Southwest part of

arch 12, 1911.

E ILLUSTRATED W
A MAGAZINE OF THE SOUTHW
ESTABLISHED DEC. 5, 1897

an in tone and color, Southwester
racter, with the flavor of the lan
the mountains, the slopes, the va
es.
to the development of the countr
n of its marvelous natural resourc
painting of its wonders and b
nts embrace a wide range of
r: Popular descriptive sketche
, thoughtful and picturesque ed
correspondence, poetry, pictures
llany; Home, Garden and Farm.
mber contains 32 large pages, equiv
azine pages of the average size. T
be bound at this office for a moder
by newsdealers: 5 cents a copy, $
mail, postpaid. Address THE TIME
MPANY, Publishers, Los Angeles, Ca
agazine being complete in itself, may
the public separate from the news
through the mails. It is also sent
subscribers of the Los Angeles Sun

TO CONTRIBUTORS.
submitting matter for publication in The Tim
variably retain copies of their manuscripts.
ded by postage will be returned if not foun
return of others is not guaranteed.

s Angeles Sunday Tim
MAGAZINE.

17. { Volume Began January 1, 1911.
Volume Ends June 26, 1911.

CONTENTS OF THIS NUMBER.

n in the Foothills. (Cover Picture.)...
.....
in 1911. By Frank G. Carpenter.....
der Spot." By Kenneth Carlyle Beats
Old Madrid. By George W. Burton.....
rt on Courtship. By Irvin S. Cobb.....
Study of Irish. By Edward Liddle Padge
m's Bounty. By John Elfreth Watkins
from Lowell. By Mary A. C. Colquhoun
ptain's Story. By George W. Crossette.
nd Bankrupt. By Richard Spillane.....
By Grace C. Barton.....
se on the Cliff. By Alice L. Bryant.....
er Box Canyon. By Emma Younglove..
Durango. By Eoline G. Aldrich.....
mon Indian. By Frank R. Arnold.....
t Courtship. By a Special Contributor..
Hippolochus. By David Davidson.....
Cartoons of the Day.....
rt Stories.....
e Beautiful. By Ernest Braunton.....
Beautiful. By Ernest Braunton.....
Culture. By Henry W. Kruckeberg.....
re. By E. D. Ewers.....
in California. By J. W. Jeffrey.....
in California. By J. W. Jeffrey.....
the Body. By Harry E. Brook, N. D.....

SPECULATIVE PHILOSOPHY.

age in which we find ourselves is given m
aterialism in its everyday life and in its h
aspirations. But there is a drift of thou
mething better than the purely practical.
isputed by some that there is anything be
practical. The idea involved in the term
essed by most of us. Speculative though
s ago seemed destined to be banished fr
. We are learning to see the value of p
n. It is well.
es before our era the conflict between
and the speculative began. Among some p
was no practical philosophy worth the na
ples of western Asia to whom we owe so m
to the contemplation of man's spiritual nat
pting in the crudest, most partial way, p
ion to the things of this world and the m
related to the life we now live. Quite na
these peoples we have the two most imp
ions of the present day, the Christian and
dan. But the Hebrews and Arabs and c
have not given the race very much in t
atural science. We are not considering i
viduals or the men of those races who in m
have come into close contact with the rac
ought has run much to "natural science
since the dispersion have added much to t
e thought of the world, as is made evide
up men like Spinoza in medieval times a
Heine in modern days. The Arabs and the
ribes have not in many centuries been fecu
e of mental progress.
ot quite easy to say which class of thinke
most for the race. Aristotle and Pla
e Greeks stood for a period of very great a

THE ILLUSTRATED WEEKLY.
A MAGAZINE OF THE SOUTHWEST.
ESTABLISHED DEC. 5, 1897.

...in tone and color, Southwestern in scope and ...ation, with the flavor of the land and of the ..., the mountains, the slopes, the valleys and the ...plains.

...ted to the development of the country, the exploi...tation of its marvelous natural resources and to the ...publishing of its wonders and beauties. The ...ines embrace a wide range of good reading ...matter. Popular descriptive sketches, solid ar...ticles, thoughtful and picturesque editorials, bril...liant correspondence, poetry, pictures and bright ...miscellany; Home, Garden and Farm.

...number contains 32 large pages, equivalent to 120 ...magazine pages of the average size. The numbers ...will be bound at this office for a moderate price.

...sale by newsdealers: 5 cents a copy, $3.50 a year ...by mail, postpaid. Address THE TIMES-MIRROR COMPANY, Publishers, Los Angeles, Cal.

...Magazine being complete in itself, may be served ...to the public separate from the news sheets, ex...cept through the mails. It is also sent to all regu...lar subscribers of the Los Angeles Sunday Times.

TO CONTRIBUTORS.

...desiring submitting matter for publication in The Times Magazine ...should invariably retain copies of their manuscripts. Manuscripts ...returned by postage will be returned if not found available, ...but the return of others is not guaranteed.

Los Angeles Sunday Times
MAGAZINE.

Vol. IV. | Volume Began January 1, 1911. Volume Ends June 26, 1911. | No. 11.

CONTENTS OF THIS NUMBER.

...rs in the Foothills. (Cover Picture.)..... 321
...rld 323
...ers in 1911. By Frank G. Carpenter..... 324
..."Tinder Spot." By Kenneth Carlyle Beatson.. 325
...n Old Madrid. By George W. Burton..... 326
...Report on Courtship. By Irvin S. Cobb..... 327
...the Rivalry of Irish. By Edward Liddle Padgett.. 328
...Sun's Bounty. By John Elfreth Watkins... 330
...ers from Lowell. By Mary A. C. Colquhoun.. 331
...the Captain's Story. By George W. Crossette... 332
...ner and Bankrupt. By Richard Spillane..... 333
...ngs. By Grace C. Barton..... 334
...House on the Cliff. By Alice L. Bryant..... 334
...Butter Box Canyon. By Emma Younglove.... 335
...of Durango. By Koline G. Aldrich..... 336
...Woman Indian. By Frank R. Arnold..... 337
...ment Courtship. By a Special Contributor... 338
...and Hippolochus. By David Davidson..... 339
...Cartoons of the Day..... 340
...Short Stories..... 341
...Home Beautiful. By Ernest Braunton..... 342
...City Beautiful. By Ernest Braunton..... 343
...Civic Culture. By Henry W. Kruckeberg..... 344
...Verses. By E. D. Ewers..... 345
...Spring in California. By J. W. Jeffrey..... 346
...Spring in California. By J. W. Jeffrey..... 347
...Care of the Body. By Harry E. Brook, N. D..... 348

SPECULATIVE PHILOSOPHY.

...age in which we find ourselves is given much ...to materialism in its everyday life and in its high...est aspirations. But there is a drift of thought ...to something better than the purely practical. It ...is disputed by some that there is anything better ...than practical. The idea involved in the term is ...assumed by most of us. Speculative thought a ...years ago seemed destined to be banished from ...earth. We are learning to see the value of pure ...speculation. It is well.

...Long before our era the conflict between the ...practical and the speculative began. Among some peo...ples there was no practical philosophy worth the name. ...The peoples of western Asia to whom we owe so much ...owing to the contemplation of man's spiritual nature ...were grasping in the crudest, most partial way, paid ...little attention to the things of this world and the mat...ters that related to the life we now live. Quite natu...rally from these peoples we have the two most impor...tant religions of the present day, the Christian and the ...Mohammedan. But the Hebrews and Arabs and cog...nate races have not given the race very much in the ...way of natural science. We are not considering iso...lated individuals or the men of those races who in mod...ern times have come into close contact with the races ...whose thought has run much to "natural sciences." ...Even there the dispersion have added much to the ...progressive thought of the world, as is made evident ...in looking up men like Spinoza in medieval times and ...Karl Hebe in modern days. The Arabs and their ...cognate tribes have not in many centuries been fecund ...in the line of mental progress.

...It is not quite easy to say which class of thinkers ...have done most for the race. Aristotle and Plato ...and the Greeks stood for a period of very great ad...vancement in thought, both speculative and practical. These spheres of investigation hardly touched at any point and seldom even approached each other. In modern times this is seldom found to be the case. With us the two lines of thought generally run close together, seldom parallel, but always at some point or other crossing from one side to the other. If the thinker be a pure rationalist, intent upon the practical or devoted to the study of matter, our way of learning through the senses, and impatient of mere speculation, of anything merely psychological, he will cross the line from the material to the speculative hemisphere to combat the other idea, and so he is driven to a consideration of the purely speculative.

Again the most intense and uncompromising of materialists are likely to be the most intense in their probing into subjects purely speculative, matters that can hardly ever admit of solutions, but must remain to all men subject to doubt. And although the work of the realist, the thinker who concerns himself with hte study of matter, may leave results that are more lasting, subject to less questioning and less change than the purely speculative student, yet the latter is often of the greatest help to the former while the materialist never contributes anything to his antithesis excepting what comes from friction, the impetus that earnest opposition always affords the antagonist.

The work of the really able man who devotes his mind to the study of matter in any form may be wrong in detail, he may make many mistakes, but his work cannot perish. Aristotle passed away, and for ages he found no disciple to carry his work on even a short way toward more correct views of matter. But inasmuch as he had hit on the right way of investigating material things it was inevitable that some powerful mind in the future should take up that work from which the master had been called. The task had to wait for ages for the man to be born. The Greeks lost their greatness of all kinds and became a moribund race. The Romans who succeeded to the treasures of Greek thought were too practical to go on with the working-out of the great problem. The Saracens followed the Romans and made the acquaintance of the Greek philosophers, but added nothing to what they found. The Crusades brought the various peoples of western Europe into contact with the thought of Greek philosophy, and the works of Aristotle became known in France, Germany and England. In due time came Francis Bacon, the first true disciple of the great Greek master, and from his writings, his new system of investigation founded as it was on Greek thought, we date all the modern sciences which have sprung up in the last 2000 years.

In the interim Plato was all supreme. The later Greeks were very Platonic; the Romans were so far as their small ability at speculative thinking permitted them to be. At the time of the appearance of the Christian religion the learned world was permeated with modifications of Platonic philosophy. Some germs of thought came up from Hindustan through the Assyrians and Copts to make the modification. Neo-Platonism had a great deal to do in the final cast that the Christian religion took when it got out of the hands of the Hebrew peasants to whom it had been confided. The Apostle Paul was born when European thought changed almost entirely the purely spiritual conceptions of Hebrewism. He gave the final trend of though to the new cult at its inception. The Apostle Peter, the true Hebrew, has left us one short letter, all on practical affairs of religion. Paul contributed to the New Testament much more than half the writings, taking out the Gospels. Origen of Alexandria was more imbued with the way of thinking left the world by Plato, and his influence on early Christian thought was very great. So all down through the Middle Ages, all the schoolmen who left great impress on the thought of their times were very Platonic. Augustin was so. Thomas Aquinas was so. The Pope Leo X was a notable disciple of Platonic thought modified by the Christian religion.

So, too, with the early thinkers who gave their attention to psychological study to the neglect of mere matter, they were all full of the influence of Plato. Spinoza, Erasmus and others were very Platonic. But Aristotle was far from dead, and so Descartes and that school came up tinging their Platonism with the more practical, material way of the other Greek. After Bacon's time Plato fell into almost complete oblivion among the real thinkers whose writings are pregnant with force in modern days. All the students of matter whose work has resulted in chemistry, in geology, and in all modern sciences, have left Plato and his thought entirely outside their studies as not merely useless but as being an obstruction to progress. Tyndall, Huxley, Darwin, Herbert Spencer, may be said to owe no least debt to Plato.

The writings of Immanuel Kant, Platonic in their plan, may be left to students of a purely historical turn of mind, or to theologians whose way of approaching life is Platonic, but who seldom if ever understand Kant. The work of Hamilton, Reed, Dugald Stewart and Hume and that entire school of powerful Scotch thinkers with their irrefragable logic may be antiquated. But if Sir Isaac Newton had not worked out the speculative theory of gravitation, Herschel never could have weighed the suns. If some mathematician had not spent weary days working out algebra we could not measure the distance between the stars, nor foretell an eclipse. Darwin's studies were practical, but his ways of looking at facts were very speculative. Spencer's theory of evolution may be incapable of a mathematical demonstration. But the speculative work of Darwin and the questionable theory of Spencer, his pupil, may be credited with very valuable results in the improvement they have led to in the breeding of domestic animals and of plants and may be applied to the improvement of our own race. Natural selection may be brought into question so far as the genesis of species goes, but artificial selection is a fact.

The early chemists were the natural successors of the alchemists, and their researches were purely speculative. So were those of the first geologists. Hugh Miller little thought his delving into the rocks could ever be improved upon and made a valuable ally to agriculture. Benjamin Franklin, when he set out to prove a fact that the electricity generated in a laboratory in a curious experiment and the lightning in the clouds were the same thing, did not foresee Edison, Bell and Morse. A French chemist and his wife working in their laboratory came by accident in touch with a new force in nature. They formed a theory that it came from a new kind of matter or from a new combination of chemical atoms. Their work was to prove their guess true, and they gave us radium. But they had no conception of what their discovery meant. As Franklin's kite led to Morse's telegraph and Bell's telephone, so the discovery made in this French laboratory led to Marconi's wireless telegraphy. Franklin made it possible to flash a message around the world in Puck's moment of time; the discovery of radium makes it possible without a wire to talk across oceans and continents. Really it may well be claimed that the practical materialists owe a great deal to the speculative dreamers who have no commerce, no fortunes in land, but who simply aim to discover a new truth and care nothing about a new material product.

Sermons in Song.

The Spell of the Song.

BY WILBUR D. NESBIT.

So is he that singeth songs to an heavy heart.—[Proverbs xxv, 20.

You sing me a song of the long ago,
And I turn my face from the sunset glow
To the crimson blush of the trembling dawn
Of the days, of the wondrous days agone;
And the song you sing is a song unheard,
For my heart leaps up at a whispered word
That is echoed now from the melody
Still sung in the land of the used-to-be.

And I sit and gaze through my half-closed eyes
At the olden hills and the olden skies—
At the olden hills that were high, so high
That they seemed to reach to the bending sky;
So high they were that at night they kept
The paths of the stars as adown they crept,
And they stood as a shelter roundabout
From the hungry world that was barred without.

And I see again as through a mist
The reddened rose that the dew had kissed,
And the apple blooms on the swaying trees,
And I hear the chant of the humming bees
As they staggered home from the flowered vine
With the drunken joy of the honey wine;
And I see the path, and the lazy gate
Where the hollyhocks stood guard in state.

You sing me a song of the long ago—
And you sing of things that you cannot know;
Of the laughing brook and the meadows green,
And the country road that was white and clean,
Of the little house with its open door
And the sunshine dancing across the floor
And the morning glories that climbed the wall,
And the scent of the roses over all.

[Copyright, 1911, by W. G. Chapman.]

A KENTUCKY MAIL CARRIER'S ADVENTURE.

One of the greatest adventures made by Frank Forbis, the Cub Run mail carrier, was with a consignment of pills. Charlie Richardson, the postmaster, got a large supply of pills directed to people on Frank's route. There were 25,000 pills, which required an extra mail sack to hold them, and Frank was considerably packed up.

Going over a rough place in the road, his horse heard the pills rattling in the boxes, took fright and ran a long distance. The people along the route were apprehensive that Frank was in danger of great bodily injury. Paul Revere never made so fast a run. The faithful horse finally fell from exhaustion. Frank never moved in his saddle and never lost a pill.—[Elizabethtown News.

THE HEART OF LIFE.

You were not beautiful—and yet,
Such level brows—such quiet eyes—
It was as when a sun ray dies
And leaves us breathless with regret.

Not beautiful, I said . . . And then
I looked again . . . And lo! I knew
That all the beauty in the world
Began, and lived, and died with you.
—[Ethel Ashton Edwards, in Literary World.

...Mirror
...and Binding Ho...
BOOKBINDING,
ENGRAVING,
EMBOSSING,
ELECTROTYPING.
Always ready...
your com...
...Paraffine Paint Co. Main...
...curity Building, Los Angeles, Calif...
...hones, Home 10462; Main 3874.
...JUDAH, General Representative.
Printing of every desc...
tion---Bonds, Certific...
Circular Letters, Busi...
and Social Cards, St...
ments---Bills of every ...
and style carefully finish...
on short order.
...kly if you want...
...n in this gre...
...st part of L...

6.—The while the Widow's house was being furbished new and bright
She went to stop with friends of hers; but all the livelong night

Ephesus in 1911. By Frank G. Carpenter.

ANCIENT CITY OF DIANA.

HOW IT HAS BEEN EXCAVATED BY THE AUSTRIANS.

From Our Own Correspondent.

EPHESUS.—Come with me for a walk through the remains of the famed city of the Ephesus. We shall wander over the site of the great Temple of Diana, tramp the ground where St. John was living when he wrote his gospel, and stand in the marble market where St. Paul preached. There is also a tradition that the mother of our Lord was buried here, and that here lies the dust of St. Anthony.

The Ephesus of the past has been recently brought to the light of the present by the excavations of the Austrians. They are among the great historical explorers of the day. I have told you what they are doing in the Holy Land, and especially on the site of old Jericho. They are also engaged in digging up the ruins of other cities in Asia, and here at Ephesus they have recently uncovered the site of the Temple of Diana and have opened up a theater which had seats for 30,000 persons. They have been excavating the great marble docks which led in to the city, and have done much to show us what this great commercial center of 2000 years ago must have been in the height of its glory.

But first let me tell you something of the Ephesus of the days of St. Paul. It lay here on the coast of Asia Minor, just opposite Greece, and in what was almost the center of the then known world. It was the chief Roman city of Asia. It had a population of a million or more and was famous for its learning, art and beautiful buildings. It was far above Smyrna, which was founded before it, and in which it is said the poet Homer was born.

Ephesus dates back to a thousand years before Christ. Some say it was started by the Amazons, but we know that it was largely built up by the Greeks, who came from the Ionic Islands over the way. It was a great city in the days of Croesus, who besieged the town 540 B.C.; and later was so famous that Alexander the Great wanted to change its name for his own.

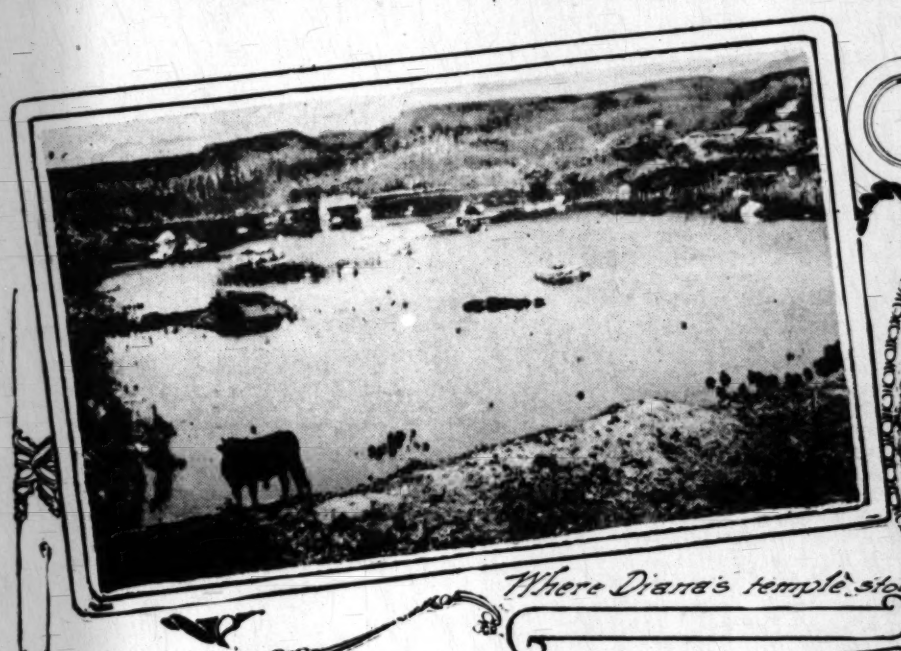
The Temple of Diana.

Among the greatest wonders of Ephesus was its temple to Diana its favorite goddess. People from everywhere came here to worship her, and her temple was considered one of the seven wonders of the world. It covered more than two acres, and its mighty roof was upheld by 127 marble columns, each as high as a six-story house. The worship of the goddess was so famous that a business grew up in making statues of her and portable shrines which could be carried away by tourists and pilgrims. Athletic games were connected with the worship, and the month of May was sacred to her. The temple itself is referred to in the Scriptures; and in the Acts we read of "the great goddess Diana, whom Asia and all the world worshiped."

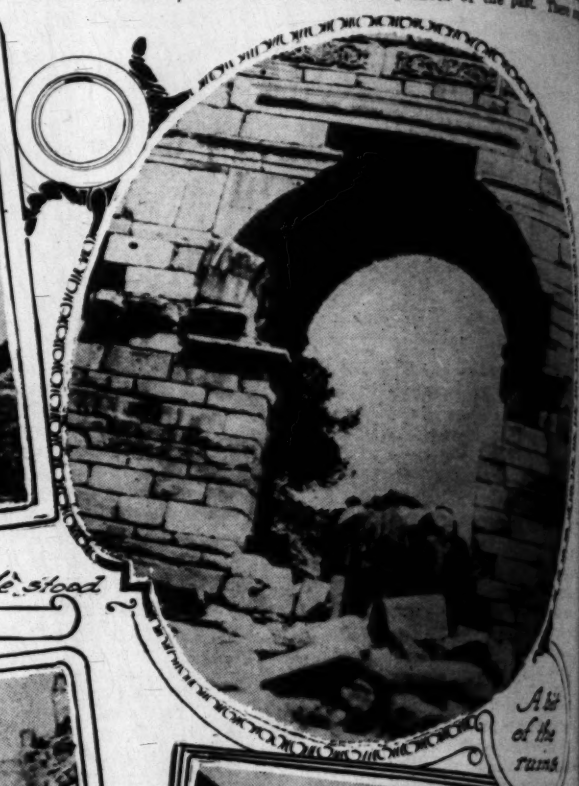
1 But come let us have a look at the site of that temple today. We have taken a special car at Smyrna and have been carried by a little French locomotive over the railroad to the station of Ayasoluk, which is forty-eight miles away across country. We have gone through a land of vineyards and olives, where baggy-trousered peasants are pruning the vines and working the fields. They dig about the trees with three-tined hoes, and till their crops with donkeys and bullocks. The plows are one-handled and about the same as those used in ancient days. We go over the plains which must have fed the Ephesians, wind our way in and out through the hills and finally come to a little station where we get horses which carry us out over the valley to Ephesus.

The site of the temple is surrounded by hills. It is in the valley not far above the level of the Mediterranean, which we can see shining in the sun not more than five miles away. History says it was swampy and that the great structure was erected upon columns. This statement is borne out by the present. The excavation made in removing the ruins is now filled with water. It is a mud puddle or miniature lake filled with broken pillars and capitals lying half in and half out of the water. We stand on the banks beside fluted columns of snow-white marble, and see broken marble everywhere near. That man who plows on the southern ridge of the sand turns up marble bits at every step of his bullocks, and the girls behind him, who are planting, uncover stones from the temple at almost every stroke of their hoes.

As we look we see no sign of the activity which prevailed here 2000 years ago. Birds fly across the lake and sing in the trees which bend over it. A stork sleepily sits on a marble rock in its midst and a frog croaks



Where Diana's temple stood



A bit of the ruins



Inside the theater which seated 30,000 spectators



Our Consul General and his dragoman

out a welcome. A red cow is grazing there on the edge of the water, and at my right a hog is rooting the debris.

A Theater Which Seated 30,000.

Now let us take horses and ride on down the valley to visit the theater. This has been so uncovered by the Austrians that we can sit on the marble benches and look at the stage which once held the actors of the chief playhouse of Asia. Think of a theater which would seat 30,000! We have nothing like that in the United States, and there is none that I know of in any part of the world. The wigwams of our national conventions, thrown up for the time, have accommodated that many, but this great open-air structure was built largely of marble and altogether of stone. The entrance to the stage was by tunnels, and the stage was upheld by marble columns. The seats were built of common stone, covered with marble, and they ran around the stage, or rather the pit, in the shape of a half-moon, rising high up the hills at the back. I should say there were 200 feet of such seats. They were in three stories and contained sixty-six rows.

I measured the outline of the stage. It was about eighteen feet wide and six or seven feet high. There are long underground passages leading to it, and it has eight two-story rooms which were probably used as dressing-rooms by the actors. I walked through the pit, which is now filled with marble columns and broken of marble beautifully carved, and then climbed up to the seats from tier to tier, sitting down now and then and trying to imagine the audience and the acting as it on upon the marble stage far below.

In Ancient Ephesus.

Leaving the theater, having tied my horse to a bu I strolled about through the wide streets of which have been partially uncovered, and made graphs of bits of the ruins. There is enough here to build a structure equal to our national at Washington, and this is mixed with mosaic and broken statues of the palaces of the past. There pieces of friezes, columns and capitals lying open; there are torsos of statues, the heads and which have been broken off and carried away also exquisite carvings which would be treasures museum. Here lies a piece of marble drapery, the mains of a goddess; there the broken-up limb of an lete, and farther on an exquisite bit from the front the temple.

Among the ruins are the remains of stores, and markets. I climbed over marble blocks along street which led to the ship canal, and stood shattered columns in what was once the stock and wool market. In one place is an artificial on which stood the great gymnasium, and in another a market place 200 feet long, surrounded by a back of which were halls in which the market stood. In the mosaic floors of these halls thirteen ferent kinds of marbles were used, and marbles of ous colors were employed in the structure.

Farming the Ruins.

Today the peasants are working all over these ruins. Here they are planting grain, and there cleaning the fields, a gang of a dozen girls, working under a

516 Byrne Bldg. A3717.

PLUMBING & HEATING

Expert drainage and ventilating engineer. Contractor for Alexandria Annex.

Practical Experience Places Us

in a position to develop your ideas and to assure you of

have to act quickly if you

a lot to build upon in this great

baned man in full, baggy trousers. H digging, and farther on a man drives a to a one-handled plow.

The only town near Ephesus is Ayasa a few hundred inhabitants. It has, po small stores, a railroad station and a t the station I saw a white, fat-tailed lam ment. It was tied to the platform, and to one horn bore the name of the commi in Smyrna to whom it was consigned.

Running past the hotel are seven high once supported the aqueduct which sup with water. Each of these has now a s its top, and the great birds may be seen ing there. Each stork supports itself on told that they come here only for the wi they leave every spring for Holland, or, some other faraway part of the world, e ing a baby.

In Smyrna

I spent a day in Smyrna before coming and I shall return there to go on to Consta Greece. Smyrna is the largest city in Asi it has about the same position here now held. It is the chief port of this part of the does a big business in shipping wool, wine ires and figs. It has a foreign trade of ab 000 a year, and steamers from all parts of ranean come to its docks.

The city lies at one end of the great Gulf which is thirty-four miles long and surroun ver-gray mountains, some of which are a Its harbor is excellent. The town begins on with the slopes of Pagus in the rear. It is l posed of modern buildings, and among its p are more Greeks than Turks. They are shre and just now are alive to the possibilities of ness under the new Turkish government, w ies to be far more liberal in matters of that of the past.

Smyrna is much interested in the railroa for the development of Turkey, and the Ger alive to the securing of mineral and other co The various roads planned to reach Persia wil Asia Minor, and there will be considerable de American goods. The same conditions p Smyrna; and the United States should wake possibilities which may come with the reorg of this empire. A great part of Turkey is p undeveloped, and if an honest government is to place of the corrupt rule of the past the popula rapidly increase in numbers and wealth, and th be a demand for foreign goods of all kinds.

American Opportunities in Syria.

While traveling in Syria I saw many openi American goods. The farming there is after th ods of centuries ago, and our plows, reapers an agricultural machines might be sold. I understa the more progressive of the native landlords ar to buy. One man, who owns more than a th acres of rich grain land on the high plateau b the two ranges of the Lebanon Mountains, has to lease it to any American company who will cu it for two or three years at 75 per cent. of the and will bring in American machinery for the pu The landlord also agrees to pay for the machin the regular price upon the termination of the co

Some of the Syrian farmers are now using A can threshers and reapers, and some are bringi American plows. The first thresher importe upon the advice of G. Bie Ravndal, our Consul-G at Constantinople. Mr. Ravndal is a Dakota man understands the farming conditions in the North He tells me that the possibilities of grain raisi this part of the world are remarkable, and that farming might be practiced in many localities w now go to waste. He thinks that old Mesopotamia be redeemed by irrigation, and a new Egypt cre there. He says the new governmental conditions to a revolution along many lines of industry and merce, and that American capital should take ad tage of the situation.

Raw Silk From Syria.

Syria and Asia Minor are now raising a great of silk, which is sent to France and shipped from t to the United States. The American residents tel that there is no reason that we should not buy raw silk direct, and thus save the Frenchman's pr and the double transportation charges. I saw berry orchards everywhere during my travels in S The plains about Beirut are covered with them, they are to be found on both sides of the Leba Mountains. The trees grow to the height of a m head, and are then cut back. Their branches are off every year, and the green leaves from the sprouts form the food for millions of silkworms. coming from Damascus I saw women and children ing the leaves to feed the worms, carrying them sheds erected for the purpose. Rearing the silkwo is largely in the hands of the women. They take of the trees and sell the cocoons, this forming the c source of their pin money.

Money in Olives.

"He who plants an olive tree lays up riches for children's children." This saying is a current be throughout the Levant. The olive crop is the mo crop of a great part of Palestine, Syria and Asia Mi Many of the trees are hundreds of years old, and so of them were planted before Columbus discove America. Mr. Ravndal tells of an orchard near Trip in Syria, which the papers show was established ab 500 years ago, and he says the trees are still beari All the way from Jerusalem to the Sea of Galilee I s olive trees which looked old enough to have b planted by Jacob, and some of gigantic size wh were hollow and had been filled with stones to aid their support.

...based man in full, baggy trousers. Here women are digging, and farther on a man drives a camel harnessed to a one-handled plow.

The only town near Ephesus is Ayasalouk, which has a few hundred inhabitants. It has, perhaps, a dozen small stores, a railroad station and a hotel. While at the station I saw a white, fat-tailed lamb awaiting shipment. It was tied to the platform, and a card fastened to one horn bore the name of the commission merchant in Smyrna to whom it was consigned.

Running past the hotel are seven high columns which once supported the aqueduct which supplied Ephesus with water. Each of these has now a stork's nest on its top, and the great birds may be seen any day standing there. Each stork supports itself on one leg. I am told that they come here only for the winter, and that they leave every spring for Holland, or, perhaps, for some other faraway part of the world, each transporting a baby.

In Smyrna.

I spent a day in Smyrna before coming to Ephesus, and I shall return there to go on to Constantinople and Greece. Smyrna is the largest city in Asia Minor, and it has about the same position here now that Ephesus held. It is the chief port of this part of the Levant, and does a big business in shipping wool, wine, grapes, olives and figs. It has a foreign trade of about $50,000,000 a year, and steamers from all parts of the Mediterranean come to its docks.

The city lies at one end of the great Gulf of Smyrna, which is thirty-four miles long and surrounded by silver-gray mountains, some of which are a mile high. Its harbor is excellent. The town begins on the shore, with the slopes of Pagus in the rear. It is largely composed of modern buildings, and among its people there are more Greeks than Turks. They are shrewd traders, and just now are alive to the possibilities of doing business under the new Turkish government, which promises to be far more liberal in matters of trade than that of the past.

Smyrna is much interested in the railroad projects for the development of Turkey, and the Germans are alive to the securing of mineral and other concessions. The various roads planned to reach Persia will open up Asia Minor, and there will be considerable demand for American goods. The same conditions prevail in Bosnia; and the United States should wake up to the possibilities which may come with the reorganization of this empire. A great part of Turkey is practically undeveloped, and if an honest government is to take the place of the corrupt rule of the past the population will greatly increase in numbers and wealth, and there will be a demand for foreign goods of all kinds.

American Opportunities in Syria.

While traveling in Syria I saw many openings for American goods. The farming there is after the methods of centuries ago, and our plows, reapers and other agricultural machines might be sold. I understand that the more progressive of the native landlords are ready to buy. One man, who owns more than a thousand acres of rich grain land on the high plateau between the two ranges of the Lebanon Mountains, has offered to lease it to any American company who will cultivate it for two or three years at 75 per cent. of the profits, and will bring in American machinery for the purpose. The landlord also agrees to pay for the machinery at the regular price upon the termination of the contract. Some of the Syrian farmers are now using American threshers and reapers, and some are bringing in American plows. The first thresher imported was upon the advice of G. Bie Ravndal, our Consul-General at Constantinople. Mr. Ravndal is a Dakota man, who understands the farming conditions in the Northwest. He tells me that the possibilities of grain raising in this part of the world are remarkable, and that dry farming might be practiced in many localities which now go to waste. He thinks that old Mesopotamia can be reclaimed by irrigation, and a new Egypt created there. He says the new governmental conditions point to a revolution along many lines of industry and commerce, and that American capital should take advantage of the situation.

Silk From Syria.

Syria and Asia Minor are now raising a great deal of silk, which is sent to France and shipped from there to the United States. The American residents tell me that there is no reason that we should not buy this silk direct, and thus save the Frenchman's profits and the double transportation charges. I saw mulberry orchards everywhere during my travels in Syria. The plains about Beirut are covered with them, and they seem to be found on both sides of the Lebanon mountains. The trees grow to the height of a man's head, and are then cut back. Their branches are cut every year, and the green leaves from the new growth form the food for millions of silkworms. In traveling from Damascus I saw women and children picking the leaves to feed the worms, carrying them to cabins erected for the purpose. Rearing the silkworms is largely in the hands of the women. They take care of the cocoons and sell the cocoons, this forming the chief source of their pin money.

Olives in Olives.

"He who plants an olive tree lays up riches for his children's children." This saying is a current belief throughout the Levant. The olive crop is the money crop of a great part of Palestine, Syria and Asia Minor. Many of the trees are hundreds of years old, and some of them were planted before Columbus discovered America. Mr. Ravndal tells of an orchard near Tripoli, Syria, which the papers show was established about 1,000 years ago, and he says the trees are still bearing. On the way from Jerusalem to the Sea of Galilee I saw olive trees which looked old enough to have been planted by Jacob, and some of gigantic size which were hollow and had been filled with stones to aid in their support.

Many of the German colonies of the Holy Land have set out new orchards, and the Americans who live at Haifa by careful cultivation have brought their trees into bearing fruit every year. I am told that the crop is very profitable, and that under the new government and reduced taxation many more trees will be planted. The fruit is raised for the oil, of which a ton of olives yields about seventy gallons, worth $136. Asiatic Turkey already leads the world in its production of olive oil, having about two or three hundred thousand more barrels per annum than either Spain or Italy.

Smyrna Figs.

Another crop of the region about Smyrna is the fig, which grows better here than in almost any other part of the world. In some years over 300,000 camel-loads are raised, and they are shipped all over the world. The trees begin to bear in their sixth year, and are at their best ten years after planting. The figs ripen about the first of August, and when fully matured fall to the ground. They are dried in the sun, and then packed in bags for the market.

A great many of these figs go to America, and you will find them in all our grocery stores. Our part of the crop is carefully packed, there being several American firms here who do nothing else. The figs are first sorted according to the thickness of the skin and size of the fruit. The poorest are thrown away or used for distilling purposes, and the best are put up for export in boxes and jars. The price here is from 2 to 8 cents a pound, the very finest of the figs bringing the latter.

A great deal of the packing is done in the city of Smyrna, the fruit being brought in from all parts of the country. Some of it comes on the railways, on cars especially built for the traffic, and some is carried on camels. It is important that the fruit be not bruised, and that carried in the cars is laid upon shelves which are placed one above the other, so that there is no danger of the figs being mashed.

[Copyright, 1910, by Frank G. Carpenter.]

The "Tinder Spot."

A BOOK ON PSYCHOLOGY VERSUS PUMPKIN PIE.

By Kenneth Carlyle Beatson.

THE Widow O'Toole thoughtfully closed the book she had been reading, and keeping the place with her finger, tipped the greasy chair that supported her (and seemed about to disintegrate in doing so) against the drainboard. Absently taking a hairpin out of her hair and replacing it, she began: "Shure, Mary, an' it's a foine book this is, indade."

"What book is thot, mum?" inquired the dish washer, going on with her work.

"Th' book on 'New Ideas' it is, an' Oi bought it fr'm th' peddler wot was here yisterday. (Opening the book and reading from it.) 'There's a tinder spot in th' heart o' ivery man. To foind thot spot is to gain thot man's love. Y'u should stidy th' habits o' your gentilhe loikes fick-shun, an' loikes t' talk o' it. It may be thot he loikes fick-shun, an' loikes ' talk o' it. It may be thot he loikes t' see a womin do her hair pritty. He may kape up th' inven-shuns. At eny rate, if you show an intirest in his hobby, y'u kin make him love y'u, jest as shure as th' flo-owers blu-um in th' springtoime.' Oi tell y'u, Mary, there's lots o' things loike thot in here, an there's more truth than foolishness in thim, too. Oi've had some o' these same thoughts moiself, but Oi could niver put thim in wur-rds loike thot."

"Shure, mum, an' Mr. Dewey was askin' me today if youse iver took an intirist in 'Soicology,' wot iver thot is. Oi wasn't shure, so Oi told him yes."

"Go wan wid youse! Oi don't think more o' one o' my boarders than th' nixt. They're all as foine a lot as iver bra-athed. Wot else did Mr. Dewey say?"

"He said thot Oi was as foine a gur-rl as iver was—an' thot was all."

"H'm!" the widow arose to leave the room, and as she went out the door, she flung back over her shoulder: "Oi admoire his taste, to be shure."

But that evening at supper, Mary had a chance to smile when her employer took a seat beside Blackie Dewey and began a conversation. If she had been closer, she would have smiled some more to hear the good-looking widow inquire: "Oi hear, Mister Dewey, thot it's some foine books thot y'u have on 'Soicology.' (Oi wonder wot thot wur-rd means, she thought.) Oi'd loike th' loan o' thim if it would not be askin' too much o' y'u. Oi've always wanted t' read on th' subject, but Oi have niver had any books on it thot were very good."

Blackie turned an interested ear. "Wall," he drawled, "I dunno. I hev got some purty good books on th' su'ject. Of course the're yours fer th' askin, but I'm afraid y'u won't make much out of them. Y'u know that's a purty deep su'ject, an t' pufectly understand it, y'u ought t' hev some one t' explain it t' y'u." His eyes fairly radiated as he looked at her.

"An' wud y'u do it?" tremulously asked the wise widow.

"Y'u bet your boots, an' de-lighted. S'pose we say tomorrow night?"

And the widow put that night's work down to profit and loss—on the positive side.

As for Blackie Dewey, his heart was beating like a bass drum as he walked to his store from the boarding-house.

"Wall, I'll be durned," he thought, "I guess that book wasn't so looney arter all. She shure did warm up when I let on 't I was interested in her 'Soicology.' Wall, I reckon it's up t' me t' read up on it. I guess th' first step'll be t' find out what th' word means, but where I'm goin' t' find that in this little Ariz burg gets me. Now I think on't, Jeb Pierce's got a dictionary. I'll look it up fust, an' then I guess I'll hev t' go t' town fer some books on't. I'll hev t' read 'em before tomorrow night, though."

The next evening he presented himself at the boarding-house, a little late, with a great pile of books under his arm and with his brain fortified with ten hours of conscientious study. The widow smiled sweetly at him as he entered, and he noticed a little later that his piece of pumpkin pie was larger than that of any of the other boarders. And this meant something, for it was this same pumpkin pie that had gained for the Widow O'Toole the reputation of being the best cook in Yavapai county.

Dinner over, the two retired to the parlor, and the oil lamp was lighted. Then, for two hours, the storekeeper expounded on the subject of their mutual interest, with vehemence and words that would have put to shame any ordinary professor, while the widow listened attentively and earnestly, if not with a thorough understanding.

That night, as she was getting into bed, she thought to herself: "Oi tho't thot book was all roight, all roight. An' Oi guess Oi don't des-arve some credit fer foinding his 'Tinder Spot' so sudden! Lord, though, but Oi do hope Oi kin make him fergit thot 'Soicology' whin Oi git him."

And Blackie Dewey, as he pulled his night cap down tighter on his partially bald head and turned toward the store, muttered: "Gad! but she's th' real stuff, all right! That book was shure right. I dunno 'bout th' Soicology, though. Mebbe she'll like me enough t' fergit 'bout it, later on."

The next night there was another session, and at the end of it the widow leaned far back in her chair and said: "Does it iver same stra-ange to you, Mr. Dewey, thot two beings should be so similarly incloined as we?"

Blackie started and commenced to pull at his long mustache—a sure sign of nervousness in him.

"Ef I only hed th' nerve," he thought. "Wall, yes, it does, when yuh come t' think on't," he answered.

"I'll do it, by gad!" he thought fiercely. "Mrs. O'Toole, I love yuh. Will yuh marry an old stiff like me?"

There was a startled cry and a murmured: "This is so sudden!"

. . . . . .

She was sitting in his lap and smiling into his eyes. "And y'u niver ra-ally loiked 'Soicology?' And you had one of thim books too. And y'u did all thot t' pla-ase me? Thot lyin' Mary! But let me git y'u some more o' thot punkin pie."

A few minutes later she asked: "An' whin did y'u foirst begin t' love me?"

"Th' first time I et your punkin pie," he answered, cramming a huge piece into the already-filled mouth.

"An' t' think," thought the widow, "Oi found his 'Tinder Spot' long ago, an' niver knew it!"

ANIMALS KILLED FOR FUR.

It is surprising to read the following list of animals killed in a single year for use in Great Britain only, says Fashionable Furs.

North America sent 128,000 foxes, 2100 wolverines, 82,000 beavers, 15,500 otters, besides 2000 sea otters, 103,000 martens and nearly 9000 fishers (these two latter are a species of weasel), 202,000 mink, 594,000 raccoons, 867,000 skunk and 2,000,000 musquash. America also sent 500,000 opossums; Australia 2,250,000 opossums, and 216,000 monkeys came from Africa.

The hare is killed by millions, and rabbits in countless numbers. Then there are the deerskins, mostly used for gloves, also the goats, of which India sends close on 8,000,000 skins a year. Of kangaroo, now almost extinct, London uses about 120,000 a year. The supply of mole skins is said to come chiefly from Scotland, and as one mole catcher killed 12,000 moles in six months the process of extermination may advance quickly. With regard to the usefulness of moles, a farmer, J. P. Clark, wrote to the Rev. J. G. Wood as follows:

"An old mole catcher came and asked me if I would have the moles killed on my land. I said to him, 'No; if I had no moles I should have no crops.' He replied, 'Sir, you are the first I have ever heard say that, but you are right.' He then went on to say, 'I killed moles once for a gentleman who had a field with a large hill in it. The soil was sandy and full of moles, and yet it used to grow nice crops. I killed the moles and it never grew anything to speak of afterward. The wireworms and cockchafer grubs used to eat the roots of everything that was sown, and the young plants died off.'"

INSURANCE AGAINST BANDITS.

The bandits of Manchuria and Mongolia have adopted a new way of acquiring at least a portion of the goods of the traveler. These mounted highwaymen in bands not only constantly attack the peaceful native population but even rob travelers in broad daylight.

As a provision against this danger, says the Oriental Economic Review, an insurance bureau where one buys a banner, at a cost of about 1-500 of the value of the property to be insured, is established there.

This banner carried by a traveler will save him from the bandit's attack; for curiously enough they themselves conduct this insurance business. But it has its limitations.

"We paid our premium at the insurance bureau," says a Japanese traveler, "secured a red banner, and our party then started from Harbin, using several sturdy ponies for ourselves and the carrying of our luggage. After traveling about ten miles, we reached a small town called Takiu, where we put up at an inn for the night in order to do business with our customers there.

"Several of these customers came to see us in the evening and warned us that there were many mounted bandits in the neighborhood. When we told them there was no cause for anxiety on their account because of the insurance, they informed us that by it our safety was guaranteed only on the highways, but that the bandit bureau was not responsible for what might happen inside of any building."



6.—The while the Widow's house was being furbished new and bright
She went to stop with friends of hers; but all the livelong night

New Impressions of An Old Land. By George W. Burton.

LIFE IN OLD MADRID.

A MOST UNIQUE AND INTERESTING FEATURE DESCRIBED.

By a Staff Writer.

I WISH to describe if I can one of the most interesting features of life in Madrid, a feature peculiar to Madrid among all the cities of the world as far as I am informed. It is a long way in life albeit short in distance from the Prado to the Rastro. The extension of the Prado into the Paseo de Castellana leads one to the part of the city where flats give place to detached dwellings and where mansions are seen that match in grandeur almost anything seen along Riverside Drive in New York. I did not see anything to match Chester Place, Los Angeles, or Pacific Heights, San Francisco. Not only the houses in this part of Madrid are grand, but the equipages are as fine as may be seen anywhere and the horses exceed anything I ever beheld in horse flesh. The teams are well matched and the animals stand fourteen to sixteen hands high, each hand representing nearly 100 pounds of finely-put-up horse flesh and bone. They are, taking them all in all, the finest, rangiest animals in the world. The heads and ears are small, the neck long and arched, holding the head high without painful hitching. The fore shoulders are high and so are the haunches, the back straight. The fore legs are straight as a whip stalk, the chest is deep, the haunches and thighs are powerfully muscled, and the bodies are round as a barrel. If I were a rich Madrileno I would not take a $10,000 limousine as a gift if I could sit behind a team of these splendid Andalusian horses.



The rag fair.

Seen on Sunday.

The Rastro is not along the Prado, and no splendid turnouts are seen there. The street is in the center of the city, a short walk from the Puerta del Sol. It is a narrow street surrounded with old houses, begins in an alley and ends in two which fork into still narrower alleys farther on. The English name for the peculiar institution that has its home there is the Rag Market. Sunday is the day to see it. The people who carry on their trade in the Rastro are there every day in the week in small numbers, but Sunday the whole place, 1000 feet long by fifty feet wide, is packed so densely that one makes his way through the throng slowly and with much difficulty. To present a general view of this motley gathering in words or in picture is impossible. It must be taken bit by bit, and analyzed carefully. As one enters the long, narrow street a mass of humanity, men, women, boys, girls, decrepit age and tenderest youth, moves about in an interminable maze beginning nowhere or everywhere as you may please to see it. The ground space is encumbered with big baskets filled with all kinds of what we call in America "garden truck" and fruits. In and out ply women each with half a dozen to a dozen fat chickens hung around their necks, tucked under their arms and held in any way most convenient for the moment. Eggs, game, anything the poor may have to sell, is here, and here the poor come to buy. If one gets there about noon there may be seen a peasant woman who has sold out her basket of cabbage, cauliflower and lettuce, and has turned the debris out on the ground. At once this is pounced upon by some poor wretch of a woman who has not a centimo to get a little something to eat. She bends down and rakes about the leaves of the vegetables and picks out every bit that is in any way possible of cooking. Each scrap is put in a bit of a basket, in her apron or in a leaf of an old paper, or in an old box. One is irresistibly reminded of a hen in the yard scratching for a tid-bit from the kitchen.

Just beyond the vegetable market the booths are reached where other wares are on sale. The first may be a shoe store, if you please. But it is something that no one who reads this letter ever saw or thought of. All days in the week men, women and children range the streets and pick up anything that promises a cent of gain. No old shoe is too poor to be passed by. These are taken to the Rastro in strings, in baskets, in ones, twos, and tens, according to the wealth of the shoe merchant of the Rastro. Here the lot is sold for a few cents to a cobbler—rather to a family of cobblers. This family sits on the ground in the Rastro from early till late daily working as busily as ants. There may be an old man and an old woman, or two, a couple of young people, and two to six children on the cobble stones of the street, on a bit of matting or a board if the circumstances of the firm will permit such extravagance. Here the old shoes gathered from the streets are soaked well in water, then carefully taken to pieces. Each part is placed in a neat pile by itself, uppers and soles carefully selected and the heels by themselves. It is a sight not to be forgotten. These people work with a will and a persistence not to be surpassed. A woman of 60 or more, her gray hair exposed to the cold air, with a pair of pincers pulling the nails out of the soles of the old shoes as if her life depended on getting out so many each minute in the day. If a nail comes out straight it is put away in an old cap or some other receptacle to be used in repairing another shoe. The best ones in the treasure trove are selected as capable of repairing. The pieces taken from the bad ones are used as patches. It is astonishing what good results are brought out of this very small economy. By Sunday there are a few dozen pairs of footgear not to be despised ready for the fair. And they are not despised. The poor of Madrid come here regularly and for a peseta or two get a pretty good pair of shoes.

A Hat for a Peseta.

The next booth may be a hat store where all kinds of headgear are displayed for sale. Tall hats and caps, soft hats and hard, the luxurious head dress of the hidalgo and the plain one of the workingman, find themselves here in the most intimate company. Some are soiled and full of holes, but such keep some of the cold off of a poll bereft of hair. If one has a peseta he may get a pretty good bit of headgear; if his purse contains but a 10-centimo piece he must needs take what it will buy. So the fair goes, old garments of all kinds, for men, women, boys and girls, age and infancy, all may be accommodated. And then follows the booth where household furniture, from a pair of old bellows out of which the wind comes out at the wrong end to a brass bed, may be bought. All kinds of tools for all trades, agricultural implements and antiquities, are on place.

Antiquities? Oh, yes, these are the chief the Rastro. They are for foreign These occupy more of the Rastro than pect. Antiquity produced things that tic, and as was natural the unfittest, majority, insisted on surviving in spite of theories. Furthermore, the artistic Europe has found out a way to order. The stuff found in the rag fair worthless. But here and there a find a genuine bargain. It may be a arabesques inlaid in the steel, as the hilt. It may be a bit of enamel which the man at the stall falls to old books of real value are found While we were here an artist from in a heap of rubbish a bundle of hand of the man who taught Rubens a few pesetas for the lot, about asked, and he claimed he had \$5000. Do not come to Madrid in luck.



Booths in the rag fair.

"Baratissimo."

The eye is not the only organ that in the Rastro. The appeal to the ear No one pays the slightest attention does or says. Never were there ter the art of attending to their vender cries his wares in his own style of oratory. As there are the fair and all speak at once, to be described. One morning I larly noisy fellow and stood his voice would ever give out. about 20, short, strong, red He had a lot of cast-off others pretty good. He facing the passers-by and sound: "Barato! Barato! times this word fell from fast as the sounds could end of his tongue like the

516 Byrne Bldg. A3717.

PLUMBING & HEATING

Expert drainage and ventilating engineer. Contractor for Alexandria Annex. A. DELLAMORE, 839 W. Washington. W. 1825.

Practical Experience Places Us

in a position to develop your ideas and to assure you of

Careful, Consistent Attention

have to act quickly if you ... a lot to build upon in this ... growing Southwest part of ...

...ll you will put it, in most cases. An article held ...ifteen pesetas will go at from three to five. ...You do not know what the money is? A "perro ...chico" is five centimos, or one cent American. The ...word "perro" is two cents. A "real" is five cents and ...one-fourth of a "peseta," which is worth less than ...twenty cents American. It is normally worth twenty ...cents American, but Spanish coin suffers a severe discount. The ...words "perro gordo" and "chico" get their names from the ...animals on the coppers, the one on the large being called a ..."perro gordo," the other a "small dog." The "real" used ...to be a silver coin, and took its name from the royal ...arms on the piece. It is no longer seen. The only ...money used in Spain is silver and copper. The "pe-...setas" are two-peseta pieces and five-...peseta pieces. The latter is called a "duro" by the ...people in the Rastro, where all kinds of slang go. ...The word means "hard," and the coin may have got its ...name from the difficulty of getting one. If there are ...any "three dollar" people still in the United States they ...should visit Spain. Give a peseta to pay a bill of five ...pesetas and you get change in coppers, nineteen ..."perros gordos" or nine large ones and one small. Each ..."perro gordo" weighs as much as a half-dollar, and you can ...buy things for 20 cents about as easily as ten silver ...dollars in the United States. The "duro" is nominally ...worth a dollar. There is a half-peseta piece in sil-...ver, but seldom get one.

...The weight of the coins is not the only inconven-...ience suffered in handling these Spanish coins. Spu-...rious ones abound, some counterfeits, others made of ...lead. There is a marble slab at hand in all shops, ...banks and public offices, and each coin is made to ring ...when it is. I have been fortunate so far in not ...getting bad coin. Yet I am so trusting and easy ...that ever since I examined the quality of anything ...I buy.

...The subject of the coin arises most naturally in con-...nection with the rag fair. Here is where a "perro ...gordo" means as much as a dime in the United ...States, and a "perro gordo" for a quarter of a dollar. ...The peseta here is the dollar of the common peo-...ple. It is as hard to earn as our dollar, and has to ...go as much in the daily life of the people. All ...the prices for human food is dearer here than with us, ...but the prices of service are only about one-tenth of ...ours. A girl of all work in the ordinary family ...receives pays about $3 a month, and the com-...mon unskilled labor is hardly ever worth more ...than pesetas a day, about 56 cents American. The ...man who can already pay at this rate is to be envied. ...The man who cannot is far greater than those who ...live in Madrid even fruit is dear. All kinds cost 5 ...cents American a pound. The higher prices are for ...fruit. Meat costs 25 cents of our money for the ...cheap cuts, and the best costs 40 to 50 cents a ...pound. Fish is the only thing in Madrid that is cheap, ...costing mere muscles and brains. Good red wines, ...the best, sell for 4 to 5 cents in our currency ...per quart. The merchant holds back 4 cents for ...the bottle, to be returned when the bottles are sent ...back. The bottle is as dear as the contents. By the ...way, wine may be had at 2½ cents a quart and ...wholesale for not more than 8 cents a gallon, ...when a small price for the package, but if you ...are a neighbor you may save that. This is not ...for that which has been properly aged. I ...drank at least two years old, and for a little more ...good wine may be bought. What this brings ...in places where it is made I have not yet learned. ...Not near Madrid. In fact, almost all that is ...good in food comes from a distance, and so do ...the necessities of life. Hence the high price,

---

LO, THE RICH INDIAN.

...The average wealth of the Indian is approximately ...$6,000, while other Americans is only a little more than ...$300. The lands owned by the Indians are rich in oil, ...gas and other natural resources of all kinds. Some ...one-fifth of their land in the United States is owned by ...Indians.

...The value of their agricultural lands runs up in the ...millions. The ranges which they possess support about ...1,000,000 sheep and cattle, owned by lessees, bringing in a ...rental of more than $272,000 to the various tribes be-...sides furnishing feed for more than 1,500,000 head of ...horses, sheep and goats belonging to the Indians ...themselves. Practically the only asphalt deposits in the ...United States are on Indian lands.—[Red Man.

WHAT THEN?

...Death has finished his pallid skin,
...His hand lay still and thin,
...The child so free from sin;
...Death sharpened his awful scythe,
...He raised it up on high.
...Then my boy!" rang the mother's cry.
...Wait, Death!
...But no!"

...The lad reached manhood's fair prime.
...His fields in blood and slime,
...Death lay his last time.
...Death sharpened his awful scythe,
...He raised it up on high.
...Then my life!" rang the soldier's cry.
...Wait, Death!
...But no!"

...He grown old and his hair is gray;
...He thinks of another day,
...Of the Past his memories play.
...Death sharpens his awful scythe,
...He raises it up on high.
...I come!" rings the old man's cry.
...But God, what then?

VICTOR FORD COLLINS.

An Expert on Courtship.

THE LATE ROMEO DISCUSSES THIS LOVE-MAKING BUSINESS.

By Irvin S. Cobb.

I THOUGHT over all the famous affinity sketch teams that I could remember offhand—Romeo and Juliet; old Abie Lard, the French one, and his soul mate, Miss Hell Oise; Dante and Beatrice; Rock and Rye; Hero and Leander—or was it Leander and the Hellespont? Anyhow, one or the other of them—Louie Kahns of France and Madame—but I recalled right there that I was writing these interviews for a family newspaper and I stopped with Louie. Then I canvassed the list over, and I decided that Romeo was probably the best of the whole lot for my purposes, so I went and looked up Romeo. And I said to him:

"I have come to you, you being one of the best-known and most popular lovers of history, to get your professional opinion on a number of subjects that are now prominently before the reading public."

"Well," he said, "I guess in one respect at least I was a perfectly regular and orthodox lover—I made a fliver of the job. You'll remember I met my finish in a mouldy family vault in a private cemetery under circumstances which caused the intelligent police force to put it down as a case of murder and suicide. The story ran in the Capua Evening Journal for several weeks with special articles by Winifred Bunk, and created much talk. Not until old Bill Shakespeare came along, did the true facts come out that it was all due to a general misunderstanding which wouldn't have happened if I had been able to exercise any intelligence at the time. But, being in love, I naturally didn't have any of that commodity in stock. When a young man falls in love, his brain turns to a cup custard, and if the gentle passion persists long enough, the custard is prone to sour. But you'll excuse me for talking about my own case—what was it you particularly wanted to find out?"

I told him briefly that I was interested in knowing what he, as an expert, thought of the most recent and conspicuous of our international matrimonial events.

"I know the one you mean," he said, "hands across the sea and thence into the dough bag up to the armpits. Blood is thicker than water and often just as muddy. The Anglo-American alliance cemented some more by a union of hearts and hands, with your British cousins to furnish the bricklayers, and you providing the mortar, the masonry, the pay check and the other necessary ingredients. And all that sort of thing. And now the great burning question of the hour with you, I suppose, is how can a girl so young fall in love so violently and so abruptly with a man so much older than she is?

"Of course, it's none of your business anyhow, but I'll tell you what I think. You must remember that the circumstances in this case were unusual. If a plain North American (white) whose remaining hair, like his remaining years, was mostly on the western slope, should come a-wooing of a girl who'd just stepped out of short dresses and into the kind that are short at the other end, the result might be different. He might have a rating in Dun's like a barrel of XXX patent flour, and half a dozen or so of those million-dollar stone cottages scattered along the eastern seaboard; he might have a tongue in his head like a young Demosthenes and a check book that a fair young bride could tear the petals out of, one by one; meanwhile saying pensively to herself: 'He loves me—he loves me not,' until she wore corns on her young pink thumb, but the same glamour wouldn't be there.

"There's something mighty alluring about a coronet, even if most of its present jewels do represent the highest art of the Brazilian glazier. A suitor has the call on the native product when he comes bearing a title with some of the nap still adhering to it and using the true accent of the British aristocrat, that sounds like a quantity of broad A's hashed up fine in hot cornmeal mush and inhaled slowly through the nose while still warm. I don't care whether he's only 48 years old or rising of 448. Doesn't he bring along with him a half portion diadem with memorial-window insets in it? And can't he work the house manager for comps for self and wife to one of those first nights at Sin Jimses'? Isn't every female child of wealthy parents in your country as anxious to get into court on the other side as her father is to stay out of it at home? To be sure she is.

"Then, anyhow, it's much better sometimes for a young woman to get what she thinks she wants in the way of a husband at 18 than to wait until she's 28 and then get what she doesn't want but can't do any better. If you don't win your true soul mate, you're disappointed, and also if you do. It's those who can worry through the initiation that stick for the thirty-third degree of matrimony. Marriage is the acid test for love, and the golden honeymoon that doesn't turn green in three months and begin to taste like a brass baggage check is the one that enables the more or less happy and hardy couple to live happily ever after, or, at least, to let on so before the neighbors, which amounts to the same thing."

"You speak as one with the authority," I said, admiringly.

"Well," said Romeo, "I've given the subject some considerable study. To be sure, the system of lovemaking has changed in a measure since my day. A true love no longer warbles sonnets under the balcony of his lady fair, accompanying himself on the mandolin. Mandolins aren't class any more, anyhow. You only find them in college glee clubs and Italian barber shops. Along with the garlic breath they've become the national weapon of the Neapolitan orchestra. If a young man thinks a young woman ought to hear a love sonnet, he picks out one by the author of 'They Used to Call Her Birdie Because She Had the Thrush,' and other popular song hits, and he sends the record up to her by messenger with a note saying to try it on her pianola. But the main idea of falling in love and falling out again, or being thrown out, has remained practically the same through all the ages. No male, or female, either, unless caught very young, ever really marries the fancied soul mate of their imaginative and romantic youth. And perhaps it's just as well, judging by results, and the table of percentages.

"A young man just starting out conceives that he will choose as his life companion a maiden who is slight and willowy and who will lean up against his manly form for aye, even as the ivy clings to the sturdy oak, and she'll always be dressed properly, no matter what the hour may be, and always have her hair beautifully done. Or, if he's been studying the kind of illustrations that go with a Robert Chambers book until his mind has become affected, he pictures her as being about sixteen hands high and wearing riding togs and forming a pleasing combination of a cloak model, a Harrison Fisher poster, and a Persian's dream of what Paradise looks like. Or, maybe, he thinks he wants a dark, mysterious poetess of passion, with hair like the raven's wing and eyes like the stars of night, and an emotional temperament.

"What happens? The youth that craves a soulful poetess who'd sit for hours with her limpid lamps fixed on illimitable space and thinking out great, burning thoughts ranging in depth from twelve to fourteen feet—what does he get? The books show that on an average of ninety-nine times out of a hundred, he connects with a fluffy young pullet who has one consecutive idea about twice a year and spends the next six months rallying from the shock to her system. The swain who pined for the tall, tailor-made vision is found eventually leading to the altar a young person about five feet high, with a fretwork face and a way of dressing herself up in white so that she looks like a bundle of week's washing coming undone. As for the lad who would never be satisfied by any except the willowy, wand-like, adoring creature, the probabilities are that he gets one who is ethereal, if you are speaking hippopotamusly. Generally he waits until he has reached the age of ripened observation and then hooks up with the widow of a prosperous retired contractor. After that, he goes comfortably through existence with a lady who looks like a golden-oak sideboard when she wears yellow, which she does frequently, and who is given to hanging jewelry on herself at night until she reminds people of a railroad yard full of block signals with an all-night drug store just beyond.

"It's even worse with a young woman. Her fancy paints for her a kind of idealized Bellew and Faversham, only handsomer than either of those parties, and absolutely pulky with pulchritude, as it were. She adorns this fascinating apparition with the carriage of a young demigod and the profile of a young Viking and the voice of a young James K. Hackett. She feels that to be absolutely a finished and complete piece of work, he must also have a hidden sorrow in his life and dark locks curling athwart a marble brow, and piercing eyes and a frown which will make her tremble before him like a quaking aspen or a lemon jelly. But mostly she feels that he will not frown. No, he will call her endearing love names in Spanish and sing to her in a deep, rich, thrilling voice, meanwhile thrumming a guitar with the touch of a master.

"Innocent child that she is, how could she know that the really gifted guitar instrumentalist never is anything else, and that she who weds one should do well to qualify first in plain sewing or take a course in stenography, so that he will not have to suffer for the actual necessities of life? But she rarely weds one who can stru mthe strings like an angel, rarely ever.

"She learns in time that he who looks like a demigod in his youth is apt to be more like a demijohn later on, or, if she doesn't learn it, her parents break the news to her. Also, she discovers, if she has any luck, that the brow which is marble is liable to continue marble all the way back, with possibly a stratum of trap rock at the base of the skull.

"So, one by one, the flowers of her maiden fancy fall shattered to earth, and at a slightly later period of her life, she is discovered in the act of helpmating a party who looks as much like Kyrle Bellew as a moving van looks like a gazelle. He possibly believes in taking off his shoes after dinner and enjoying a short nap in his sock feet. He has no Spanish love words in stock and very few of the other kind. He may feed himself with such hurried and careless abandon that after he's been wearing the same suit two weeks, it's hard to tell whether his vest was originally dry goods or groceries. But he's apt to have one attraction—in an unexcited and unemotional way, he is frequently a steady provider.

"Or, instead of the nine-foot Apollo that she built up from her study of the clothing-store ads, she's likely as not to get a tall, rangy gentleman addicted to weak lungs, health underwear and the kind of side whiskers that make him look as if he was just stepping through a set of Japanese portieres.

"But, even so, those who go into matrimony with the misfit mates, find themselves fairly comfortably off, because in time they make the great discovery of life."

"Which is?" I asked.

"Which is," said Romeo, "that beauty rarely goes with a meal ticket."

Bingley had found a $10 bill.

"But it's not yours, Cyrus," said his wife; "you're not tempted to keep it and say nothing about it, are you?"

"I was at first, but I overcame the temptation."

"Then you advertised it?"

"Sure," rejoined Bingley, with some irritation; "I'm trying to find the owner, all right, Jane, but I'm hoping I shan't."—[Chicago Tribune.

6.—The while the Widow's house was being furbished new and bright

For the Study of Irish.

THE GAELIC LEAGUE ENTERS UPON PATRIOTIC TASK.

By Edward Padgett.

TO save his national language from decay and death and to awaken from their educational and industrial slumber his brothers back on the "ould sod" every mother's son of an Irishman in the United States will be appealed to for support in a special campaign—beginning this St. Patrick's Day. With its avowed object that of preserving the Irish language, publishing Irish literature, fostering Irish music, pastimes and industries, the Gaelic League is making its appeal to the sons of Erin in this country to fit Ireland intellectually, morally and materially for a place in the brotherhood of nations, preaching love of the Emerald Isle, first, last and all the time.

Two Irishmen, Father Michael O'Flanagan and Mr. Fionan MacColum, have come from Dublin as delegates of the league to visit the Irish centers in America and explain the workings of the Gaelic movement in the land of the shamrock. That they do not come entirely into a strange land is attested by the fact that there are already flourishing branches of the Gaelic League in most of the large cities. For some weeks they have been active in New York, where they have established headquarters at 624 Madison avenue. These delegates will, with the help of prominent Irishmen in the communities visited, organize mass meetings and set forth their propaganda.

First they will attempt to arouse in the Irish-American a personal, active interest in his mother tongue, Gaelic; and secondly, to raise by popular subscription $25,000 with which to carry on the work of teaching Gaelic in the schools of Ireland.

On St. Patrick's Day in the "ould country" approximately $75,000 will be raised for furtherance of the work of the league. This is three-fourths of the necessary amount and America is looked to for the remainder. To obtain this, say the delegates, Ireland asks only one-eighth of a cent from each of her 20,000,000 sons and daughters living here. In most instances the meetings will be followed by concerts at which Irish dances and songs will be given. Lectures will also be delivered at many universities and colleges throughout the land. While no concerted effort will be made in this country St. Patrick's Day proper, the holiday is counted upon to rekindle the ever-burning flame of Irish love of Ireland.

Long before the dawn of history the Irish language, called by those who speak it Gaelic, was spoken in Asia Minor, central and western Europe, Spain and in Ireland. As time went on, other peoples crushed the Celts, who either remained in the conquered territories and forgot their native tongue, or fled westward until they now remain but a mere fringe of Celtic speakers in Wales, Brittany, the Isle of Man, the Highlands of Scotland and in Ireland—some 3,000,000 souls in all.

Until the latter part of the seventeenth century Irish was practically the only language spoken in three-fourths of Ireland. The eighteenth century marked the beginning of its decay. In 1831 the English system of national education was introduced and elementary schools were opened all over the country. The little Irish children flocked to them by the thousands to learn the foreign tongue (English) and to be soundly flogged when they ventured to speak their own. With the great famine in the forties the tide of emigration to America set in, and the poor Irish-speakers either rushed across the Atlantic or starved to death at home. The wealthier classes, who despised the native tongue, remained and multiplied.

In 1861 there were but 1,500,000 Irishmen in Ireland who spoke their mother tongue. From then on until some twelve years ago, when the Irish movement began to check the decay, the decline was steady and rapid. As an instance, the census of 1901 gave the number of Irish speakers in Ireland as but 641,142.

The system of state education now existing in Ireland is an English one, and Irish patriotism, so far from being encouraged, is dreaded. How, then, ask the adherents of the movement, shall the gates of his country's past be opened to the Irish child? By means of the native tongue, they answer, which will make the very names of hill and valley, river and lake eloquent to him, and which will enable him to ridicule the fable, long imposed upon his ignorance, of a barbarous, gibberish-chattering Ireland that owes all things—civilization, prosperity and the possession of a Christian tongue—to her Saxon conquerors.

And what of his mother tongue that has been snatched from oblivion just in the nick of time? With the exception of Basque, it is the most ancient language of Europe, and until the Cromwellian settlement it was practically the only language spoken in Ireland, both by high and low. Today, in many parts of Ireland it is still the only language understood by most of the people. In County Galway alone there are over 9000 Irishmen who know absolutely no English.

It has a vocabulary of at least 70,000 native words, and even the uneducated Irish-speaking peasant uses as large a vocabulary as the average educated English speaker. Like German, it possesses the power of making an unlimited number of new words from pre-existing native roots. It is said to be grammatically complete, having all the genders, all the inflexions, all the moods, most of which have been lost in English, French and other modern languages. Next to Russian, it possesses more sounds than any other European tongue; it has ninety-five sounds, as against about forty-five in English. Its characters, sixteen in number, are not vastly unlike the Greek, as a page of it shows.

"A hundred thousand welcomes" is a favorite salutation among Irishmen. Transcribed into Irish it reads, by sound, "Caed Mille Failthe." It is the battle cry, "God Save Ireland!" Saors Aira!"

Father O'Flanagan and Mr. MacColum [illegible] country in October. On the 4th of [illegible] meeting was held in New York City at the Central Palace. Over 2000 men and women [illegible] and the enthusiasm became so great that [illegible] was secured, while the women present [illegible] jewelry and threw it into the contribution [illegible] was in New York, also, that the first [illegible] formed to aid in securing funds. The chairman committee is George J. Gillespie, while John J. Keogh of New Rochelle is the treasurer and Jerome Rooney the secretary. The committee includes nearly forty other prominent [illegible]

In the few other cities where the delegates dressed meetings the responses have been [illegible] while in those cities in which the meetings future preparations are being made to give substantial reception. In a number of cities [illegible] ment is already afoot to organize a Gaelic League [illegible] ance.

This is the second time the Irish people have been asked to aid the cause. Five years Douglas Hyde, the first president of the [illegible]



Fionan MacColum



Father Michael O'Flanagan



Dr. Douglas Hyde





Typical Irish Village. School house on extreme left



Where Gaelic is not decadent

516 Byrne Bldg. A3717.

PLUMBING & HEATING

Expert drainage and ventilating engineer. Contractor for Alexandria Annex.

Practical Experience Places Us

in a position to develop your ideas and to assure you of

...ow did they enjoy any great amount of the pres-
...e in Ireland which academic or social position be-
...ers. But they possessed other and more important
...ifications, for they were earnest, hopeful and stren-

...first meetings were held and classes taught only
...Dublin, but soon the movement was pushed into the
...surrounding districts and the campaign began in
...earnest. This advance did not come without discour-
...agement, however, as the movement was looked upon
...at first as "the upper classes" with dis-
...trust, a sentiment which is only now passing away.
...The project was pushed on by enthusiastic work-
...ers and gradually spread until it became a general
...success.

...In 1900 Irish was taught as an "extra subject" in only
...one of the national schools, which are state primary
...schools in Ireland. Of the pupils of these schools pre-
...pared for examination in Irish, some 4000 satisfied the
...inspectors. In the school year of 1908-1909 Irish was
...taught in over 1500 national schools as an "extra sub-
...ject" and in nearly 200 others. The number of pupils
...examined" by the inspectors in Irish that year was
...over 60,000. A corresponding advance has been noted
...in the other various schools in which Irish has been in-
...troduced as a regular study.

...There are two important principles of the Gaelic
...League. The first is that it is non-sectarian and the
...other that it is non-political. Every effort is made to
...enforce the rule of strict neutrality. No political
...questions are allowed at Gaelic League meetings and
...no one is allowed to qualify its membership by any
...of their views, religious or political.

...Twenty years ago less than 100 students were studying
...Irish in the primary schools. Now, besides the three-
...hundred schools in which it is taught, there are
...branches of the Gaelic League attended by both old
...and young. It is estimated that at the present time
...there are over 200,000 earnest students of the national
...tongue. The most important part of the work of the
...League, however, is not connected with the
...study of the language in the public schools. The
...real work is carried on through organizers and
...lecturers who penetrate every parish in Ire-
...land, districts where the language has disappeared
...the teacher holds classes and continues his
...work until local teachers are competent to take charge
...of the classes. The organizer influences public opin-
...ion, forms meetings and urges on the people the
...duty of propagating the native tongue, native
...games and native customs.

...The work done by these teachers has been most suc-
...cessful all over Ireland there are thousands of
...League workers overflowing with zeal and earn-
...estness. There are 120 of these traveling teachers and
...organizers. In addition to the work done by them, the
...Irish teachers, publishes up-to-date text-books,
...the masterpieces of Gaelic literature and keeps
...the interest in the music, dancing and games of
...Ireland.

...The salaries of these traveling teachers vary from
...$600 per year. This amount is raised with
...difficulty from the very small fees paid by
...each or from the proceeds of concerts or
...entertainments given during the year. Very
...often—and that means a large portion of the
...salaries—sometimes apply to the central execu-
...tive grant toward the payment of their teacher.
...The resources of the league are limited, many of
...them must be granted.

...Besides organizers, there are ten employed by the
...League whose duty of these organizers to go from
...place to place within the district assigned to him,
...to organize meetings at which the people are
...urged not to let their ancient tongue die out, but to
...speak among themselves and to their children. They
...visit the schools and report on the state of the
...Irish instruction in them, help to start classes for
...the children where Irish is not taught in the
...schools, to organize Irish concerts, etc. Where a
...large portion of the people are Irish speakers they
...endeavor to get the parochial clergy to preach in Irish, at
...least occasionally, and to allow religious instruction to
...be given to children in that tongue.

...Important as this part of the work is, there is an-
...other and a lighter side. Combined with the work of
...teaching the Gaelic language is included the task of
...reviving the national pastimes. So the various
...Gaelic festivities form a pleasant background
...to the other task of studying the language. Of
...course there is the feis, at which are held all
...competitions, the aeridcheacht, or outdoor fete;
...the ceilidh, or concert, and many others, all regu-
...lations of country life in Ireland. Of these, how-
...ever, to compare with the ard-fheis, or congress,
...held annually in Dublin, the headquarters of
...the league.

...Twice the league holds this congress, called
...the feis, at which the year's work is reviewed,
...prizes and other duties performed. The festiv-
...ities consists in playing the harp and the Irish
...pipes, dancing, singing in the "traditional" style,
...and so on. Each evening there is a concert, all
...in Irish, and several short Irish dramas are
...given. On the last day of the week an excursion
...to some place of historic interest in the neigh-
...borhood is made. Combined with this, there is also
...an exhibition of Irish goods.

...A wonderful change has taken place within the last
...few years in connection with the various industries of
...Ireland. The other people, who have joined the league,
...have not the time to study the language, have
...taken up the matter. "Support Irish Industry," with the
...result that nearly all Irish manufactures bear the
...Celtic mark, which has been granted to the Irish
...Industrial Development Association, and which is a
...guarantee against the many spuriously marked "Irish
...goods" that are palmed off on the Irish people for years.

...Besides the ard-fheis, there are lesser feiseanna
...throughout Ireland, varying from the provincial feis,
...which is often on as large a scale as the oireachtas itself, down to the little village gathering at which local talent is displayed.

The money which supports this organization is obtained, in Ireland, principally from the Irish language week collection, which is the name given to the week in which St. Patrick's Day falls. At that time every effort is made to secure a large amount of money. Posters are pasted to walls calling on the people to contribute; collectors stand with boxes outside the churches on Sunday; handbills are distributed, houses are visited, and other means resorted to.

The work which the Gaelic League has done within the last few years has won approbation from many sources. During the time he was President, Theodore Roosevelt said that he hoped "That an earnest effort will be made to endow chairs in American universities for the study of Celtic literature and for research in Celtic antiquities."

While that has not come to pass in a very great degree, there are now four universities at which there are at least Celtic departments. It is to Harvard University that the honor of being first in that field belongs. The movement started there a good many years ago with the establishment of a department of Celtic.

Then came the Catholic University, at Washington, D. C. This, while being the second in the movement in one sense, was the first to establish a chair of Celtic. The credit of establishing this chair belongs to the Ancient Order of Hibernians, as they did so in 1896. The present holder of the chair is Dr. Joseph Dunn, while the president of the Washington Gaelic Society is Mgr. Shahan, a member of the faculty of the same university.

Following close upon the heels of the Catholic University came the Columbia University of New York City, which established a department of Celtic. Then a comparatively short while ago, the University of California established a department of Gaelic.

"We found Ireland imitation-English; we are leaving it genuine Irish," is the way in which Dr. Hyde sums up the work being done by the league. And concerning the advance made in Ireland by the Gaelic League since the Irish in this country were last asked to help the movement he said:

"Five years ago the principle of bilingual education, which the Gaelic League has been advocating from the first, was unknown in practice. Today there are 181 schools in Ireland in which the whole course of study is conducted through the medium of the national language, as well as in English, and the whole number of primary schools in which Irish is taught as an ordinary or extra subject is 3060, out of a total of eight-odd thousand in all Ireland.

"More than all we pride ourselves on the establishment of six Irish summer colleges and two winter colleges, where teaching is conducted entirely in the national language, and at which the attendance this year was not less than 1200 grown students, at least one-half of whom are themselves teachers.

"But the climax and highest point to which Irish Ireland has yet risen was when the senate of the new National University, in response to the expressed wishes of nearly every representative body in Ireland, passed a resolution by a generous majority that a knowledge of the Irish language should be, after the next two years, an essential subject for matriculation, while during the next two years all who did not take it up as one of their subjects at entrance must attend lectures in it."

COST OF LIVING ON THE RIVIERA.

The English-speaking visitor to the Riviera too often simply pays the price demanded, whereas any other visitor would make an offer of 10 per cent. or more or less, and the offer would be accepted. Even hotels have in reality no fixed tariff. They cannot have one, because the demands of visitors differ.

A hotel may offer board and room at 15 francs a day; an English visitor, accepting that arrangement, might find his week's bill contained extras amounting to 4 francs or 5 francs a day more; but a French visitor would try to arrange that the 15 francs a day would also include baths. And he would succeed in most cases, especially if his stay were to last for a month or two. It is the same with the rents of villas and apartments, and with the prices of things in the markets and shops.—[The Queen.

WHY HE KEEPS HIS FIRST DOLLAR.

"I was reading a joke in the paper the other day," said a successful Cleveland business man, "about a man who boasted that he remembered the first nickel he ever earned. He was a notorious tightwad, and when he told about it a member of his party said: 'Let's see it.' That's a good joke, but I really and truly remember the first dollar I ever made. I remember it because—don't laugh—I really did save it, and I have it yet—right here in my pocket."

"Well," exclaimed the man he was talking to, "I still want to know how you were able to keep it so long."

"It was the first I ever made," repeated the plutocrat, "and it was so imperfect that I was never able to pass it."—[Cleveland Leader.

TO A CHILD'S MUMMY.

Thou shriveled leaf upon the stream of Time!
These thin, small feet once played on Nilus' sands.
How sound you've slept in your straight swaddling bands
That tears once wet. Queen Cleopatra's prime
Is yesterday to thine. The world's grown drunk with crime
Since then. And Pharaoh's dread commands
Are hushed, and men build empires in new lands.
Not wars, nor tumults, broke thy peace sublime.
These small, frail hands were chubby once. You kissed
Your mother's cheek, and laughed—and when you died,
She, poor Egyptian, hung o'er you and cried,
And hugged the empty breast where you were missed,
As we do now. Change, priest and eucharist,
But Death and Sorrow changeless as the tide.
—[Charles Erskine Scott Wood, in Pacific Monthly.

THE TALKATIVE WOMAN.

FORCEFUL EXAMPLES OF A NEW PART OF SPEECH KNOWN AS "INTERROGATIVE INTERJECTIONS."

By Lannie Haynes Martin

Talk? Why, that woman will talk at her own funeral if her jaws are not tied up! She talked all through a bridge party last week, and at a lecture a few days ago where I had the misfortune to sit beside her she talked the entire time.

At the card party I sat opposite her—her partner, mind you—till we found we had to pivot and progress, and I was so overwhelmed with her recondite esoterics concerning cards that to save my life I couldn't tell what were trumps a single time, and tried once to take the ace with a two-spot. Besides learning that I did not finesse when I might, and that I failed to return the lead, which was proper (but unfortunately impossible,) and that it was not always best to try to exhaust the trumps of one's opponent, I also learned why her hair had turned gray at 20, how many lots she owned in Los Angeles, how she had suffered when she broke her arm (cranking her own automobile, of course,) how many clubs she had refused to join, and how she was just "mad" over the drama.

Although I could not remember afterward just where the other assortment of information fitted in, I remembered that she had acquainted us with the fact, or fiction, that she owned a $300 motor coat, that an Austrian lord had gone mad for love of her, that at the last dinner she gave she had such an array of spoons and forks that nobody knew how to use them, that all the young men were just crazy over the divinity fudge she could make, and that her husband was wildly jealous of her.

Looking at my ringless hands she said: "Were you so afraid we were going to gamble this afternoon that you left your jewels at home?"

"I have no rings," I said. "I do not care for them."

"Why, how queer!" she exclaimed. "What ever gave you such a curious notion as that?"

"Oh, I read Mr. Ruskin's 'Ethics of the Dust' when I was a child," I replied.

"Is it a work on tuberculosis? You don't think rings can carry germs, do you?" she asked, all in one breath.

"No, not tubercular germs," I said, "but probably some just as deadly." But she did not stop to inquire what kind of germs, for just then she was promoted to the head table.

The lecture was called "An Hour with the World's Greatest Literature," but it came nearer being three hours, and then you felt sure you only had been there about twenty minutes. It began with Moses and went straight through to Maeterlinck, and her first interrogative interjection was: "What in the name of heaven is a pentateuch, anyway? Isn't it an old-fashioned cowhide or something to whip children with?

"Mount Parnassus? Is that in California? Is he talking about a hill-climbing contest? They have those in Altadena, don't they?

"Did he say S. K. Lusk? Isn't he the agent for the Arlington car? Hasn't he a garage on Twelfth street? Oh, just look at that yellow hat over there trimmed in black! Isn't that a dandy, though!

"Well, what is he talking about, anyway? I don't believe he knows himself, he jumps about so. Bay leaves? Did he say bay leaves? They put them in soup, don't they? If he's going to give us a lecture o cooking, we'd better sent our maids. My, did you se that woman's rings flash in the box over there Sappho? Oh, I know all about that. That's grea Ever see it? No? I saw Nethersole in Paris.

"Gracious! look at that woman over there. Oughtn' she to know she is too fat to wear plaid?

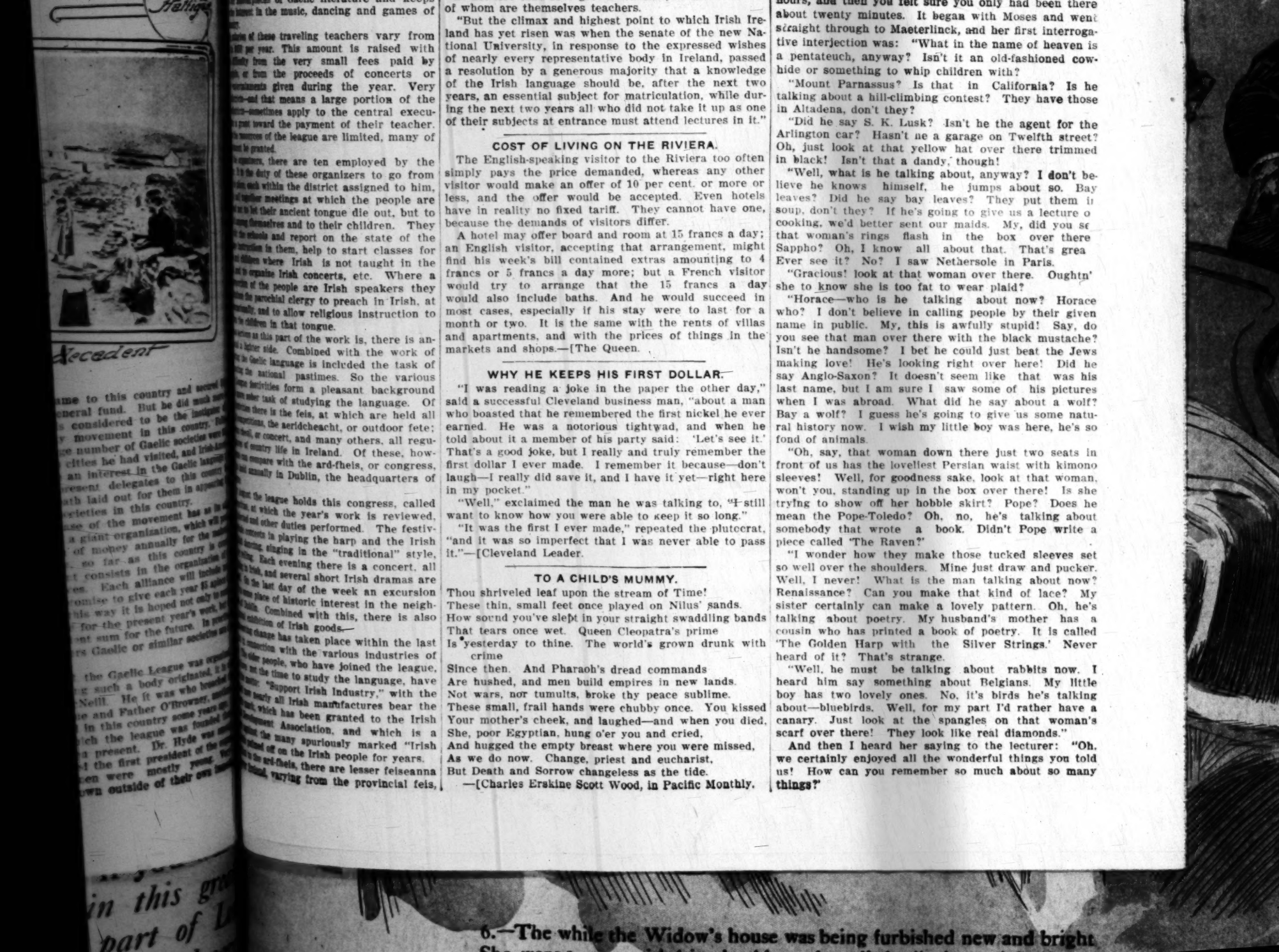
"Horace—who is he talking about now? Horace who? I don't believe in calling people by their given name in public. My, this is awfully stupid! Say, do you see that man over there with the black mustache? Isn't he handsome? I bet he could just beat the Jews making love! He's looking right over here! Did he say Anglo-Saxon? It doesn't seem like that was his last name, but I am sure I saw some of his pictures when I was abroad. What did he say about a wolf? Bay a wolf? I guess he's going to give us some natural history now. I wish my little boy was here, he's so fond of animals.

"Oh, say, that woman down there just two seats in front of us has the loveliest Persian waist with kimono sleeves! Well, for goodness sake, look at that woman, won't you, standing up in the box over there! Is she trying to show off her hobble skirt? Pope? Does he mean the Pope-Toledo? Oh, no, he's talking about somebody that wrote a book. Didn't Pope write a piece called 'The Raven?'

"I wonder how they make those tucked sleeves set so well over the shoulders. Mine just draw and pucker. Well, I never! What is the man talking about now? Renaissance? Can you make that kind of lace? My sister certainly can make a lovely pattern. Oh, he's talking about poetry. My husband's mother has a cousin who has printed a book of poetry. It is called 'The Golden Harp with the Silver Strings.' Never heard of it? That's strange.

"Well, he must be talking about rabbits now. I heard him say something about Belgians. My little boy has two lovely ones. No, it's birds he's talking about—bluebirds. Well, for my part I'd rather have a canary. Just look at the spangles on that woman's scarf over there! They look like real diamonds."

And then I heard her saying to the lecturer: "Oh, we certainly enjoyed all the wonderful things you told us! How can you remember so much about so many things?"



Uncle Sam's Bounty.

MANY THOUSAND PRIZE PACKAGES GIVEN AWAY YEARLY.

By John Elfreth Watkins.

BEFORE the last peach blossom bursts into bloom to give the final signal for spring garden planting to begin in the East your Uncle Samuel will have distributed among his people no less than 60,620,000 packets of vegetable and flower seeds, besides 377,000 of such garden luxuries as bulbs, strawberry plants, grapevines and orange trees—a free gift costing more than a quarter million dollars and weighing in all 1,300,000 pounds.

Whether you receive your share of this 700-ton prize package depends upon your Congressman. Are you on his list? If not, it is up to him alone, and there is not the least use of your bothering any one else about it, unless he has delegated some local organization in your district to scatter the gifts for him.

Here is what he has to give away this spring:

Twenty thousand packages of vegetable seed, and 2000 packages of flower seed (each containing five packets,) 30 packages of lawn grass seed (a mixture of Kentucky blue grass, red top and white clover,) 20 boxes of Dutch bulbs (each containing two hyacinths, eight narcissuses and ten tulips,) 40 grapevines and 150 strawberry plants.

Now, since the average Representative has 50,000 families in his district and since each representative has 22,050 packages of seed, there is not enough of the latter to give even half of the constituents one package apiece. But the distribution is not so uneven when you omit those constituents who live in the heart of town and who have no personal use for garden seeds.

Members Don't All Get Alike.

But the Congressmen themselves are not all treated alike by Uncle Sam. Extra quotas are given to members from belts of the country to which certain products of the soil are limited. Thus each Senator and Representative from the cotton States is this spring allowed 100 pecks of the seed of new varieties of wilt-resistent or early-maturing cotton. Furthermore, each Congressman from the tier of States extending from North Carolina to the gulf has been allotted, for this season's distribution, fifteen fruit trees of a species known as "citrange"—a cross between the Japanese trifoliate orange and our ordinary sweet orange. These will be sent by the United States Bureau of Plant Industry only to growers who have been named by each Congressman and who have agreed to report results of planting to this bureau. Southern members have, of course, profited far more than their northern colleagues also in this year's special allotment of tobacco seed, 150 packages of which have been allowed each Senator and Representative from the tobacco-growing sections.

Then, in addition to all of these things, there have been granted to members, this spring, indefinite allotments of some special leguminous and other full-crop seed which the Bureau of Plant Industry wants to try out in certain localities. These include cowpeas, soybeans, sorghum and various grasses.

In addition to all of these allotments to representatives, the Secretary of Agriculture is allowed, this spring, a quota consisting of the following number of seeds of the varieties mentioned: Vegetable, 1,000,000; flower, 150,000; tobacco, 4350; cotton, 1000, and lawn grass, 3000; as well as 1000 boxes of Dutch bulbs, 11,800 grapevines and 18,300 strawberry plants. Of this, "the Secretary's quota" will be used chiefly for exchanging vegetable for flower seed, or vice versa, to meet the wishes of Senators and Representatives who have more city or more country constituents than others, as the case may be. The Secretary will distribute from his quota this spring, also, 140,000 packets among the school gardens, and 10,000 packets will be sent by him to Alaska.

The flower seed to be sent out this year totals 43,592 pounds, and includes thirty-eight varieties, those distributed in greatest abundance being nasturtium, 14,130, and sweet peas, 14,000 pounds. The others are in much smaller quantities, ranging from five to 2100 pounds. Practically all of these flower seeds included in the distribution can be grown in some portion of every State in the Union. Of the vegetable seed there are two dozen varieties, including all of the garden staples, besides brussels sprouts, endive, kohl rabi and okra.

Different combinations, of course, go to different States. Thus sweet corns are not distributed in the south, where the rust kills them, while for climatic reasons, okra and collard are not sent farther north than the upper limit of the cotton States.

The whole matter of distributing the spring prize package has been reduced to the nicest kind of a system. This was explained to me yesterday by Prof. William A. Taylor, who is acting as chief of the Bureau of Plant Industry in the absence abroad of Prof. B. T. Galloway. In the first place Congressmen are requested to send into this bureau, during the fall, their thousands of "franks"—labels which carry their packages free in the mails—each addressed to a constituent to be favored with a part of the annual gift. But inasmuch as a Congressional election fell last autumn, this part of the work was greatly delayed by members.

In the early winter commenced the work of "packeting" the vegetable and flower seeds in the Washington establishment of the New England ... fill the 6,620,000 packages and ... sacks, at the Union station at the ... thousand. Each of twenty-two ... chines, with one operator, fills ... velopes per day of eight hours. ... discrimination with which these ... minute fraction of an ounce the ... required for each packet is ... speed with which they put the ... package, close and seal it at ...

One row of girls pastes upon ... Congressmen's "franks" of which ... envelopes, thus addressed, are laid ... which carries them before a ... place the desired combinations of ... ope. These addressed packages, ... ets each, then continue along ... stitching machine, which seals ... and drops them in the mail bag, ...

The packages for the gulf States, ... zona and California were mailed ... ber 15, and the successive tiers of ... were supplied in December, ... From now until April 20 packages ...



Filling the packets.



Putting packets into envelopes.



Trying out the seed.



Adulterated seed greatly ma...

Formerly this annual distribution ... indiscriminate scattering of seeds ... regard to their trueness to name ... power. They were merely seeds, ... lowest bidder and distributed ... which dealers labeled them. But ... samples of all of the seeds ... bution must first undergo germination ... testing laboratory of the Bureau ... After having been planted a few ... are here dug up and their sprouts ... a certain percentage have sprouted ... seeds from which the sample has been ... And here in the testing laboratory ... menting with new methods of ... and making absolutely pure all ... Congressmen. A photograph ... ported "red clover" seed greatly ... were pure all of the grains would ... did, in fact, to the naked eye. ... glass shows the vast number of ... suspecting farmer would get with a ... fact, the official test showed that ... "red clover" seed in this ... seeds of forty-eight different kinds ... the Bureau of Plant Industry goes ... the seed farms, where the product ... from New England, the northern ... Pacific States will be mailed in ... spring planting.

All Tested in Laboratory.

516 Byrne Bldg. A3717.

PLUMBING & HEATING

Expert drainage and ventilating engineer. Contractor for Alexandria Annex.

Practical Experience Places Us

in a position to develop your ideas and to assure you of

Careful Consistent Attention

have to act quickly ... a lot to build upon in this ... growing Southwest part of

...l distribution is grown, argus-eyed inspec... that everything is done as it should be. ...tors watch the plant where the seeds are ...

...t Good Does It Do?

"Now what good does your annual prize pac... asked Uncle Sam.

"In the first place it supplies poor people th... country with high-class seeds," was the r... raises the standard of seed sent out by ... ...e output comes in competition with those ... ...ugh the Congressmen. And, besides, the ... being educated to demand better seeds. ...ed distribution enables growers to secu... ...t of varieties which will enable them to ...table crop on land infested with wilt and ...ll. And the result of the grass-seed dis... ...etter lawns throughout the country. The ...the boxes of bulbs, which go out with direct... ...ers. They educate the people in the gro... ...ers from bulbs and they supply thousands o... ...flowers at a season when the common anna... ...in bloom. For many generations Holland h... ...opoly in growing these Dutch bulbs—t... ...yacinth, narcissus and tulip—and we are ...,000,000 worth of them a year. But we a... ...onstrating that they can be grown on a comm... ...in this country."

Things to Eat.

"...e you now introducing from abroad seeds of ...things to eat?"

"...ring the past year nearly 3000 separate l... ...and plants were introduced. This materi... ...hardy alfalfas and legumes from Siberia ...and other forage crops, fruit trees, shrubs, ...lants from China and other foreign cou... ...imported seeds and plants are first thoro... ...at the plant introduction gardens in Calif... ...a, Texas, Iowa and Virginia, and those tha... ...d of value are propagated for distribution. ...visitor walking down the rows of these n... ...w finds strange red fruits from the upper Ya... ..., China; carob fodder trees from the hillsid... ...hardy bamboos from Japan, chick peas ..., pistache trees from Mount Etna, remark... ...lovers from North Africa and evergreen ...Hongkong—all thriving and showing promis... ...for some portion of the United States. ...these foreign introductions will not enter ...e Congressional distribution. After our gar... ...ted and multiplied their stock it will be dis... ...among a carefully-selected list of indivi... ..., who sign contracts to grow these things ...e directions of government experts. Thus ...w testing the East Indian mango, the allig... ...new varieties of dates and of bamboo. ... ...in Florida is now co-operating with the bu... ...growing of twenty acres of bamboo."

...ngressmen Get Names.

"...t names of constituents really deserving of ...ile some Congressmen make a very systema... ...of their districts. Others forward their al... ...ainly to granges and other farmers' organi... ...Still others use the poll-tax or registration li... ...s of both parties, while some obtain from ... ...committees of their party carefully-selected li... ...voters of their own faith. Many Congressm... ...districts lie entirely within the cities are n... ...over their quotas of vegetable seeds to t... ...gardens. In fact, many Congressmen from t... ...districts are commencing to furnish considera... ...ons of their quotas to the rural school g... ...but, of course, there are still those Congre... ...either sell their quotas outright or turn the... ...luck to the political heelers. Now and th... ...soon hears rumors of the favored partisan, w... ...gets hundreds of packets of seeds especial... ...as bird food or chicken feed.

"...ere blew in upon the March winds the othe... ...tale of a Congressman's particular henchma... ...year received several thousand packets whic... ...error, had all contained one and the same var... ...erage crop seed. This year when asked wha... ...ed from the annual prize package this truste... ...at made haste to wire his Representative: ...eate last year's order of that there breakfas... ...o or three hundred gross of packages. ... ...dyspepsia and agrees with the old woman."

RELIGIOUS HOUSES OF BELGIUM.

...ent census of Belgium shows that mortmain i... ...ed letter there. Since the last return the num... ...nks has increased by 3 per cent., while the ...ions of women show an augmentation of 15 ... At the present time there are 1983 monks o... ...orders in the kingdom, and 16,870 nuns. Of re... ...s the property of the religious houses has in... ...mously, in consequence of the accession of ...of young ladies, daughters of rich parents. It ...ded that the population is 6,524,372, of which ...s are Roman Catholics.—[London Globe.

NIRVANA.

In the height of highest space,
Where there is no mortal race,
Here, wan souls meet face to face.
(On the wind they sigh.)

In the depths of deepest sea,
Where no mortal thing can be,
Here, pale souls in misery flee.
(In the foam they lie.)

In the center of the earth,
Where no mortal babe has birth,
Here, our weary souls feign mirth.
(Laugh and cannot die.)

PAULINE B. BARRINGTON.

...ishment of the New England ... 6,620,000 packages and deliver ... at the Union station at the rate of ... with one operator, fills 25,000 of the ... per day of eight hours. Indeed, the ... fraction of an ounce the exact quantity ... for each packet is as interesting ... with which they put the little grain ... close and seal it at one operation. ... row of girls pastes upon large ... Congressmen's "franks" of which we spoke ... ones, thus addressed, are laid on a ... carries them before a second row of ... the desired combinations of seed in ... These addressed packages, containing ... each, then continue along the moving ... ing machine, which seals them with ... tops them in the mail bag, ready for ... packages for the gulf States, New ... and California were mailed as early as ... and the successive tiers of States ... supplied in December, January and ... now until April 20 packages for the ...



...ed greatly magnified.

...w England, the northern central ... States will be mailed in abundant ... planting.

...d in Laboratory.

...ly this annual distribution ... ...inate scattering of seeds, ... their trueness to name or ... They were merely seeds, ...dder and distributed under the ... ...alers labeled them. But for ... ...f all of the seeds entering the ... ...ust first undergo germination tests ... ...aboratory of the Bureau of ... ...ng been planted a few days ... ...ing up and their sprouts are ... ...percentage have sprouted ... ...n which the sample has been ... ...in the testing laboratory they ... ...with new methods of mechanical ... ...ng absolutely pure all seeds ... ...uen. A photograph shows a ... ...d clover" seed greatly enlarged. ... ...all of the grains would look alike ... ...act, to the naked eye. But ... ...s the vast number of varieties ... ...farmer would get with a package ... ...fficial test showed that in one ... ...r" seed in this picture there ... ...orty-eight different kinds of ... ...of Plant Industry goes so far ... ...arms, where the product ...

in this gr... part of L...

March 12, 1911.

...l distribution is grown, argus-eyed inspectors—who ...e that everything is done as it should be. Other in... ...spectors watch the plant where the seeds are packeted.

What Good Does It Do?

"What good does your annual prize package do?" ...asked Uncle Sam.

"In the first place it supplies poor people throughout ...the country with high-class seeds," was the reply. "It ...gives value the standard of seed sent out by seedmen, ...often raises it in competition with those sent out ...through the Congressmen. And, besides, the farmers ...are being educated to demand better seeds. The cot... ...ton distribution enables growers to secure stock ...used of varieties which will enable them to grow a ...profitable crop on land infested with wilt and the boll ...weevil. And the result of the grass-seed distribution ...is better farms throughout the country. Then there ...are the bulbs, which go out with directions for ...culture. They educate the people in the growing of ...flowers from bulbs and they supply thousands of homes ...with flowers at a season when the common annuals are ...not in bloom. For many generations Holland has had ...a monopoly in growing these Dutch bulbs—those of ...the hyacinth, narcissus and tulip—and we are import... ...ing $10,000 worth of them a year. But we are now ...demonstrating that they can be grown on a commercial ...scale in this country."

Some Things to Eat.

"Do you ever introducing from abroad seeds of many ...things to eat?"

"During the past year nearly 3000 separate lots of ...seeds and plants were introduced. This material in... ...cluded hardy alfalfas and legumes from Siberia, sor... ...ghum and other forage crops, fruit trees, shrubs, vines ...and plants from China and other foreign countries. ...The imported seeds and plants are first thoroughly ...tested at the plant introduction gardens in California, ...Texas, Iowa and Virginia, and those that are ...found of value are propagated for distribution.

"The visitor walking down the rows of these nurser... ...ies finds strange red fruits from the upper Yangtse ...in China; carob fodder trees from the hillsides of ...Italy; bamboos from Japan, chick peas from ...Sicily, pistache trees from Mount Etna, remarkable ...dates from North Africa and evergreen oaks ...from Hamburg—all thriving and showing promise of ...value in some portion of the United States.

"While these foreign introductions will not enter now ...into the Congressional distribution. After our gardens ...have tested and multiplied their stock it will be distrib... ...uted among a carefully-selected list of individual ...farmers, who sign contracts to grow these things un... ...der the directions of government experts. Thus we ...are getting the East Indian mango, the alligator ...pear, varieties of dates and of bamboo. One ...farmer in Florida is now co-operating with the bureau ...in the planting of twenty acres of bamboo."

Congressmen Get Names.

"Lists of constituents really deserving of the ...favor some Congressmen make a very systematic ...use of their districts. Others forward their allot... ...ments to granges and other farmers' organiza... ...tions, while others use the poll-tax or registration lists ...of both parties, while some obtain from the ...committees of their party carefully-selected lists ...of their own faith. Many Congressmen ...whose districts lie entirely within the cities are now ...asking their quotas of vegetable seeds to the ...cities. In fact, many Congressmen from the ...cities are commencing to furnish considerable ...parts of their quotas to the rural school gar... ...dens. Of course, there are still those Congress... ...men who sell their quotas outright or turn them ...over to the political heelers. Now and then ...there are honest rumors of the favored partisan, who ...gets hundreds of packets of seeds especially ...suited for chicken feed.

"Some time in upon the March winds the other ...day a Congressman's particular henchman ...wrote received several thousand packets which, ...when they had all contained one and the same vari... ...ety of large crop seed. This year when asked what ...he should have from the annual prize package this trusted ...man made haste to wire his Representative: ...'Please send last year's order of that there breakfast ...food, two or three hundred gross of packages. It ...was scrumptious and agrees with the old woman."

RELIGIOUS HOUSES OF BELGIUM.

The census of Belgium shows that mortmain is ...making some there. Since the last return the num... ...ber of monks has increased by 3 per cent., while the ...number of women show an augmentation of 15 ...per cent. At the present time there are 1983 monks of ...various orders in the kingdom, and 16,870 nuns. Of re... ...cent years the property of the religious houses has in... ...creased enormously, in consequence of the accession of ...many young ladies, daughters of rich parents. It ...is calculated that the population is 6,524,372, of which ...6,000,000 are Roman Catholics.—[London Globe.

NIRVANA.

In the height of highest space,
Where there is no mortal race,
There, wan souls meet face to face.
(So the wind they sigh.)

In the depths of deepest sea,
Where no mortal thing can be,
There, pale souls in misery flee.
(On the foam they lie.)

In the center of the earth,
Where no mortal babe has birth,
There, our weary souls feign mirth.
(Laugh and cannot die.)

PAULINE B. BARRINGTON.

Letters from Lowell.

PLEASANT CORRESPONDENCE WITH A WOMAN NOW IN CALIFORNIA.

By Mary A. Clarke Colquhoun.

IN the spring of 1890 a discussion arose between a friend and myself regarding the following sentence in Lowell's "My Garden Acquaintance:" "The robins are not good solo singers; but their chorus, as, like primitive fire worshipers, they hail the return of light and warmth to the earth, is unrivalled."

The argument was rather one-sided. My friend spoke with the conviction born of his long and close observation of the robin. I could only urge my confidence in the correctness of Mr. Lowell's statement.

At length, feeling my ability to defend my favorite author, I resolved to write and ask Mr. Lowell himself to explain the passage. By return mail I received a letter in Mr. Lowell's own hand, which read as follows:

"Elmwood, Cambridge, Mass., May 2, 1890.

"Dear Miss Clarke: I used to be thought a fairly good observer; indeed, Darwin once paid me the doubtful compliment of saying to me: 'You ought to have been a naturalist.' I have lived in the same house (except when in Europe) for seventy-one years, and robins find good building sites in my trees. I once counted seventy on my lawn at the same time. As the males sing without any reference to each other of a morning, and as there are many, I spoke of it, loosely, perhaps, as a chorus. Considered as a thrush, the robin is surely inferior to most of his kind; I am tempted to say all of them. Now and then there is a better singer among them. I have heard one this year who entertained me with some very agreeable variations on their habitual ding-dong.

"As for their singing through the day, I am surprised that your friend has never heard their 'rain song' which times itself by the forefeeling of a shower in the air. Nay. I heard the performer of which I have just spoken at about half-past 4 in the afternoon. If yours don't begin matins until 5 o'clock they are lazy creatures. Ours salute the day. But perhaps they don't build with you? That would make a difference in the singing; for though, as I think, rather bourgeois, it is love that makes them sing, as it made Polonius, no doubt, when he 'suffered great extremity for love.'

"All the same, though I can't quite give in to your friend, I like her* all the better for taking sides with a bird against a man. The worst of them are better than we deserve. Faithfully yours,

"J. R. LOWELL."

I received this letter just as I was starting on a visit to the home of the Hon. Charles Anderson, a brother of Col. Robert Anderson, and ex-Governor of Ohio. I resolved to delay answering the letter—for of course I must write and thank Mr. Lowell—until I had shown it to Gov. Anderson.

As I anticipated, Gov. Anderson was much interested in the letter. He told me that years before, when he was a lawyer in Cincinnati, he had entertained Mr. Lowell during a political convention. In replying to Mr. Lowell, I mentioned this circumstance, adding: "Gov. Anderson, with characteristic modesty, says that you have doubtless forgotten him; but I do not believe that any one who ever met so charming a man as Gov. Anderson—Col. Anderson, I think he was when you saw him—could forget him."

This is Mr. Lowell's reply:

"Elmwood, Cambridge, Mass., May 2, 1890.

"Dear Miss Clarke: Do I remember Charles Anderson—colonel, Governor matters not—the handsome, fair-haired, brilliant Norseman who, with all his refinement, had a look as if he would cheerfully have gone out with his battle ax to a holmgang? One is not blessed with such apparitions so often as to forget them. I suppose the yellow hair is silver now, but men like him do not grow older. May I ask of your kindness to convey to him my warmest salutations?

"If I said that birds were better than men I was not to be taken too seriously. But you shall not put me down in that peremptory fashion. I didn't say they were better than women, did I? You know I didn't, nor ever will.

"I have listened more warily to my robins since your letter, and find that I was right, though I take no credit to myself for what was merely a matter of familiar memory. During the lovemaking season they may, and often do, sing at any hour of the day.

"You will be glad to hear that my few acres are very birdy this year, and many trees are full of new homes and songs. I had heard such stories of the usurping habits of the English sparrow which had been naturalized here that I feared to find our native birds diminished. But I think it is not so. How I love creatures that can both fly and sing! 'Tis what we would all do if we could.

"There is something very pleasant to me in your letters, and I thank you for them. For the first time in my life I have been seriously ill this winter, and am still to a certain extent invalided by my physician. The less I feel myself worth, the pleasanter it is to hear that I have been something to somebody, especially to one who loves Tennyson, so easily the master of us all.

"Faithfully yours,

"J. R. LOWELL."

In my second letter I had ventured upon an expression of my admiration for Mr. Lowell, and, feeling that no words of my own would express my meaning with sufficient delicacy, I had made use of a quotation from Tennyson. It is to this that Mr. Lowell refers in the last paragraph of his letter.

But now I found myself in an embarrassing position. I felt that I ought not to intrude longer upon Mr. Lowell, and yet would it be courteous to one of his age and position to permit him to write the last letter? I asked the advice of every friend who I thought might be able to help me decide so delicate a question, but these friends only laughed at the dilemma in which I found myself. I finally decided there could be nothing presumptuous in writing again, if I made it evident that I did not expect him to respond.

But his unfailing courtesy would not permit him to drop the correspondence in that manner, as the following letter testifies:

"Elmwood, Cambridge, Mass., May 27, 1890.

"Dear Miss Clarke: A line more to thank you for your very cordial and in all ways welcome letters. You will understand why I cannot undertake any additional regular correspondence, however agreeable.

"This gives me the chance to make a correction. In my first note to you I mentioned that I had been led to raise my opinion of the robin as a solo singer by the fine performance of one which I had heard this year. The bird which had shaken my opinion turns out to have been a rose-breasted grosbeck. All the first part of his song is so like that of the robin that I am still puzzled by him sometimes; but as he goes on, he is tempted into variations, voluntaries, and raptures, of which the robin is quite incapable. It is the difference between Shelley and Shenstone. I have seen him only once before in my life, and never heard him. But this year two pairs of them are, I hope, building within my boundaries, and the males sing amorpeans from the tops of neighboring trees. It is a pleasure to see as well as to hear them sing, for this lyrical ecstacy makes their wings quiver with the delight of it. 'Tis a great joy to have them in my old age.

"I mustn't have more of your sympathy than I deserve—pleasant as it is. I am feeling very well, but have to be very careful of myself, which is a bore. I have made the wholesome discovery that at 71 one gets beyond middle age. Faithfully yours,

"J. R. LOWELL."

I did not know then that these letters were penned when Mr. Lowell was suffering from a disease which had compelled him to give up outdoor exercise, and continuous literary labor, and which a few months later ended his life.

[*He evidently thought the friend a woman.]

THE DOCTOR'S FEE IN JAPAN.

A Japanese doctor never dreams of asking a poor patient for a fee. There is a proverb among the medical fraternity of Japan: "When the twin enemies poverty and disease invade a home, then he who takes aught from that home, even if it be given him, is a robber."

"Often," remarked a recent lecturer on "Life on Japan," "a doctor will not only give his time and medicine free to the sufferer, but he will also give him money to tide over his dire necessities. Every physician is his own dispenser, and there are very few apothecaries' shops in the empire.

"When even a rich man calls in a doctor he does not expect that he will receive a bill for medical services; in fact, no such thing as a doctor's bill is known in Japan, although nearly all modern practices are in vogue there. The strict honesty of the people does not make it necessary for the doctor to ask a fee. When he has finished his visits to the patient a present is made to him, just as much as the patient can afford. The doctor smiles, bows, thanks his patient, and the transaction is settled.—[Tit-Bits.

DISTANCE COVERED IN A WALTZ.

Every one has observed that the lady or the beau who objects strenuously to taking any sort of exercise and pleads incapacity to endure strain will dance through a full and exhaustive programme, being in this fashion seduced into a most vigorous, and under proper conditions beneficial, exercise.

It seems that in a normal little dance the parties travel something like eleven and a half miles, and do it in much more strenuous fashion than they would if they calmly set out to walk the same distance. An average waltz takes you over something like three-quarters of a mile, and the various old-fashioned square dances are at least half a mile long.

To make dancing beneficial the room should be thoroughly ventilated so that a constant supply of fresh oxygen is available for the overworked heart.—[Chicago Tribune.

IRISH MOTHERS.

They are shapen to the music of the tides upon our shore;
The first breath in their nostrils has the sharpness of our spray;
The very milk we give them has the savor of our sea:
But our children go away—our children go away!

Oh, the long, long time of waiting with our eyes upon the door,
Through the whitening of the hedges and the slash of autumn rain!
Far, far away they weary for our faces, it must be;
Will they never come again? Will they never come again?

—[Amelia Josephine Burr, in Century.

HASTY JUDGMENT.

"I can never consent," she was saying,
"To my daughter's becoming your bride,"
"Then sad is my fate; I am doubly
Forsaken," the young man replied.

"For the goal of my twofold desire,
I foolishly fancied I saw—
A bride with the grace of an angel,
And a young-looking mother-in-law."

Then her voice, it was sweet with emotion:
"I'm oftentimes hasty, I find,
And if here I have erred, I should do you
But justice—in changing my mind."

—[E. C. Dolson, in Woman's Home Companion.

6.—The while the Widow's house was being furbished new and bright
She went to stop with friends of hers; but all the live...

A Sea Captain's Story.

ADVENTURES OF A YANKEE BOY AMONG SOUTH SEA CANNIBALS.

Written by Himself.

IN the year 18—, at the age of 17, I shipped on board the barque Dragon, of Salem, Mass., for a trading voyage to the Fiji Islands, New South Wales and the Philippine Islands. How well I remember the day, the 22nd of February, a bright, crisp day with a blue sky and a good breeze.

The barque was a handsome vessel of 400 tons, clipper-built and rated A1. At 10 o'clock a.m. we finished taking in cargo and cleared the decks of all shore people, cast off the lines from the dock and dropped down the harbor where we let go the anchor and cleared up the decks. At 11 o'clock the crew of ten men arrived from Boston and came on board, when the order was given to "weigh anchor" and "loose sails," and we were soon speeding toward the outer harbor, under a spanking breeze.

There was another boy on board, by the name of Jack Barry, and we soon struck up an acquaintance and became chums for the voyage. We had both eaten a hearty meal of salt junk, hardtack and coffee, and as the ship mnt the big waves outside of the harbor she began to pitch and roll, and in a short time we were in the throes of seasickness. I remembered what an old salt said to me, as I was bidding some friends on the dock good-by: "That's right, my lad, bid everybody good-by, but your dinner; you'll see that again," and so I did. And when the pilot left us and started back for the shore, oh! how gladly would I have gone with him, as I had had all the sea I wanted.

But as that could not be, I watched him until his boat was a mere speck on the water, and as houses, trees and hills gradually merged into an indistinct outline, which in its turn slowly sank beneath the horizon, I bade my native land a long farewell. The night closed in dark and cloudy and by 8 o'clock a furious northeast snowstorm, so common to our New England coast in the winter time, came on, and as the wind increased and the sea rose higher and higher, we heard the cry: "All hands reef topsails."

Oh! how I wished that I was safe at home. Seasick and homesick I crept down into the forecastle, where I listened to the heavy tramp of the men on deck and heard the shouts of the sailors high up in the rigging, hoping that I should be missed in the general confusion. Vain hope, for I soon descried a big pair of cowhide boots backing down the forecastle ladder and heard a loud voice exclaiming: "You George, where are you?" "Yes, sir," I faintly responded from below, "I'm sick." "Oh, you are sick, are you? Well, you just tumble up on deck and go aloft and you'll find it good medicine."

I will not attempt a description of my feelings on this, my first night at sea. A night of horrors, I thought, but though the night was long and dreary the morning broke clear and beautiful and showed no signs of the angry storm through which we had passed.

Nothing of special note occurred on the passage to the Pacific. We crossed the equator on the twenty-first day out. The next day we spoke the ship Forester of Boston, ninety days from Callao, bound to Baltimore.

On May 15 we had doubled the dreaded Cape and were sailing on the broad Pacific, in latitude 56 degrees south. One night, in the middle watch, while the men were seated on the fore hatch the air grew suddenly cold, and in looking about to ascertain the cause we were surprised at seeing a large iceberg on our weather bow. It was a beautiful sight, and we gazed long upon it. The next day we were startled by the cry of "Land ho!" and saw three islands on our weather bow, which proved to be the "Three Kings" (so called,) on the northwest coast of New Zealand.

On May 19 the Fiji Islands were in sight. The joyful cry of "Land ho!" as it rings out and is echoed from the masthead is a welcome sound to the ears of the weary mariner who has been for weeks and months tossed upon a restless sea.

At 8 o'clock the pilot came on board, but as it was too late to venture in through the reef we were obliged to tack ship through the night as required. As the sun arose the next morning in a cloudless sky and cast its bright beams over the water I stood enraptured at the scene. Islands to the right, islands to the left, all clothed in a beautiful variety of tropical verdure. Language is inadequate to describe this scene in all its glory and convey a true conception of its loveliness as I saw it from the deck of our ship. It was the Sabbath dawn, and from the eastern sky the first faint streaks of light were gradually dispelling the shadows of the night and ere long the golden disc of the glorious sun peeped forth from his watery bed, shooting his bright rays across the calm waters, gilding the tops of the trees and bathing all nature in a flood of glorious light, and as the tall palms that lined the shore waved in the gentle breezes of a tropical morning, gracefully bending their tall tops as if to look at themselves as tney were mirrored in the clear water below, it made a picture of surpassing beauty. A holy calm seemed to rest upon the hills, and God's smile was over all. As I stood gazing upon this scene, watching the white-winged seagulls as they skimmed over the water in search of their morning repast, and the tiny wavelets, as they chased each other far up the white sands, only to be drawn back again into the arms of Mother Ocean, I asked myself this question: "Can it be possible that these beautiful islands, clothed in perpetual green, and nestling upon the bosom of this soft summer sea, furnish a home for cannibals, for man eaters?" Alas! it is true, and now we must dwell for a time in a land where, as the poet says: "Every prospect pleases, and only man is vile."

As we came to anchor off the town of Lavooka, on the island of Overlou, large canoes put off from the shore and made directly for the ship, and as the savages came on deck, each one having a war club or spear, I began to feel a little nervous, but we were told that there was no particular danger to be feared from the natives of this place, as their constant intercourse with the white men had partially civilized them, and the occasional appearance of a man-of-war had a tendency to keep them under wholesome restraint.

Looking shoreward from the ship, the first thing that attracts the eye is a long strip of white sandy beach, fringed by cocoa palms, which remind one of tall sentinels on guard, and behind these, nestling almost to the water's edge, is a collection of native houses or huts, with thatched roofs and sides.

A few days after our arrival at the islands we sailed for "Bau," which is the capital of Fiji. King Thakumbau and many chiefs resided there.

After dropping our anchor, the King and his counsellors came on board, and I never shall forget the sensations I experienced when, for the first time, I shook hands with the "King of the Cannibal Islands." Handshaking is a favorite custom with the natives, and as the royal house of Fiji came on board there was a general handshaking. As it came my turn to take the hand of the King, he greeted me by saying: "Sar-venaka nungony na papalagi marloor sar lago ge merica no wanga lib." As the Irishman once remarked: "Faith, I knew what he said, but I didn't know what he meant, sure."

In appearance, the King was tall and good-looking, with a long full beard, very dignified in his bearing, and fully conscious of his importance and influence.

The next day we set sail for the coast of "Vanua Lavu," one of the large islands, to commence collecting our cargo of "Beche-de-mer," a small specimen of marine life found on the sea reefs at low tide, about as large round as an egg, and from six to eight inches long. It is an article of commerce and is much sought after by the Chinese, who consider it a great delicacy.

Passing a number of islands, we finally dropped anchor near the mainland, close to a small island called "Newcombatti," where there was a fine sandy beach and a luxuriant growth of cocoanut and lemon trees, with a great variety of small trees and shrubs.

In the afternoon my friend Jack and I got permission to go for a ramble on shore, and jumping into our boat we started for the island, where we soon landed, hauling our boat far up on the sandy beach, out of reach of the tide. After rambling about for some time Jack proposed that we gather some cocoanuts, but we soon found that we had undertaken a very difficult task, for the cocoanut tree grows tall and straight, with a very smooth bark. We finally found a tree growing near the water, in a slanting position, not so tall as the others, and with large clusters of cocoanuts ready to be gathered. We "pulled sticks" to see which should do the climbing. I drew the shortest stick and started up the tree, where I was glad to rest a bit. I drew my sheath knife, and was about to cut some nuts from the tree when, to my horror, I saw coiled up on one of the branches a large black-and-white snake, about as large around as my wrist. He appeared to be asleep, as he showed no signs of life. My first thought was to get out of that tree immediately, but I noticed that his head, instead of being thrown back, was lying flat upon the center of the coil. Remembering the hard struggle I had had to gain my present position, and seeing the delicious nuts hanging within reach, I made up my mind that I could dislodge the snake and concluded to try my chances with him. Not knowing whether he was poisonous or not, I wrapped a long scarf around my hand and arm, and taking deliberate aim, drew my knife quickly and heavily across each coil, throwing him to the ground at the same time.

As the snake struck the ground, within an arm's length of Jack, that individual jumped from the ground and took to his heels, but on looking back and seeing that the snake was not following him, he slowly made his way back to the tree, and when he saw that the snake was dead, his courage revived. Looking up, he said: "Bad luck to me! is that the kind of nuts you are giving me?"

After quenching our thirst with the cool, delicious cocoanut milk, we started across the island, and, after passing through a beautiful lemon grove, came to a solitary native house, or hut, "Buri Kalo," as the natives call it, meaning "House of the Spirit." After satisfying ourselves that no natives were lurking about, we entered the building. The house was about twelve feet square at the base, running up to a point about twenty feet from the ground, with a long spear securely fastened at the top. The only furniture in the place consisted of a war club, a spear, a bow and arrows, with some partly decayed banana and cocoanut on a small mound near the center. We afterward learned that it was the grave of a chief.

Resuming our rambles, we soon came to an opening, where an arm of the sea setting in formed a bay. I proposed to Jack to take a swim and we were soon splashing in the water. I pointed to a large, smooth rock which was being lapped by the waves, and told Jack that there was the place where the Fiji mermaids sat and combed their hair. Jack started to wade out to the rock, and got about half way when he yelled out: "Howly Mither of Moses! the divel has got me; help!" I surely thought a shark had got him, but when I saw him hurrying out of the water with a large crab fastened to one of his toes, my fear gave way to merriment. I hastened to Jack's relief, and we soon secured the crab, and while Jack sat rubbing his toe and indulging in a good deal of percussion English, with his eyes fixed upon the crab, I gathered some sticks and made a fire and we soon had the crab toasting finely.

We received orders from the captain to be ready to start at 5 o'clock the next morning for a pull of twenty miles up the river, into the interior of this great island, to carry letters and stores to a missionary. The sailmaker had fitted two small sails to the boat, in order to take advantage of any breeze and to lessen the labor of pulling all the way. A cask of fresh water and some sea biscuit (hard tack) were put into the boat for an early start. I retired to my berth [illegible] anticipations for the morrow, and awoke during the night and went on deck to take a look weather, and as I gazed up at the bright moon lazily through the fleecy clouds and listened as it broke in gentle murmurs on the beach, I turn to my berth and, falling asleep, dreamed groves and dark-eyed maidens, until the cry of ing watch warned us that it was time to be After a hasty breakfast, which consisted of a fee, one or two hard tack and a piece of hauled up to the gangway, and, after stowing visions and fruit for the trip, the captain gave to "shove off." We started about [illegible] pulling a quarter of a mile up the coast we mouth of the river. As we moved steadily overhanging trees formed almost a complete our heads, and as the songs of the birds greeted the early morning and the perfume of the air, it was easy to imagine that we were through some fairy land. I even looked to maids combing out their long tresses on rock.

After pulling about ten miles we came to a beach by a cocoanut grove and the captain halt. After hauling our boat up on the started inland, and soon found an abundance upon which we feasted to our heart's content. tled quite a number of birds of bright away they would fly, wondering, no doubt, beings we were, intruding upon their domain.

After enjoying a good rest we again oars, and by 3 o'clock came upon a broad river where, after shooting around a point came into full view of a very pretty native

As soon as the natives saw us they down to the beach, shouting: "Sar lago langi" ("Here come the white men.") about twenty savages, and nearly every club or spear, but as they did not offer gave them some white beads, a little a little red paint, with which they were and started in at once to decorate their chased a number of beautiful shells and ties, including one or two war clubs and

Some of the savages could speak a little wanted to be our friends, but, knowing the character of the natives, we were warned tious in our dealings with them. But as sion station we did not apprehend much fine-looking young fellow came to me and might be my friend. I said: "Yes," and "You like cocoanut, you like banana? plenty; come." So we started off to were soon in the midst of cocoanuts, ons. My friend, pointing to a tall cocoa "You can go up tree? No? You see me most before I could answer him he was up the tree, hand over hand. I and come tumbling down, but he and began to twist off the nuts until there were plenty. He descended from same manner that he went up, and we fruit as we could carry. After depositing we went into the town and my friend quite a number of his people. Some of preparing their evening meal, which root baked in hot ashes, and this, with and baked fish, made a very palatable

My friend then led the way to his he gave me a kind invitation to "Cana per.) The women were just pulling the fruit from the hot ashes. My sable friend me to take a chair, as there were no simply said: "Lutu-ken drecker" (sit ceeded to make myself comfortable on on one side of the room, and as we conversation, as well as my imperfect the language would permit, I was target for two or three pairs of bright peeping through the screen on the room, which fact, of course, somewhat but after considerable coaxing from were persuaded to come forth from and, after presenting them with became pretty well acquainted, and his blue shirt and white pants, hid center of attraction.

After supper my friend proposed canoe ride, out to the sea reef, which tide. We were soon seated in our over the water, propelled by the pilot. After fastening our canoe to a rock, we landed on the reef and the sun had sunk beneath the night rode majestically into the lovely night, and it was with genuine sumed our seats in the canoe and to the shore, the girls chanting a to their native wild.

Upon landing we took our and, after chatting awhile, all bright and early, I found my friend went down to the beach, had a returned to the house in time to some roast pork and taro, fried after which I heard the cry: nouncement was received by me But there was no help for it, and good-by, and emptying my paint I had, I took my place soon moving swiftly down watched us until we rounded away I was conscious of an thought we should never meet reached the ship and were associations and surroundings, the kindness of my sable friend

GEORGE W.

516 Byrne Bldg. A3717.

PLUMBING & HEATING

Expert drainage and ventilating engineer. Contractor for Alexandria Annex.

Practical Experience Places Us

in a position to develop your ideas and to assure you of

Careful Consistent Attention

March 12, 1911.

Banker and Bank[illegible]

A REAL AND STARTLING R[illegible] OF THE BUSINESS WORL[illegible]

By Richard Spillane.

NO one would suppose from the a[illegible] things that there was anything unusu[illegible] in the bank. It was more than an ho[illegible]ng time and the scores of clerks were still[illegible] the day's accounts. Now and then one o[illegible]een would look at the clock and estimate[illegible] longer it would take him to dispose of the [illegible]alled work before him. Wall street was o[illegible] distant, but its hum and roar sounded far a[illegible]as little conversation, for the clerks were [illegible]Now and then you could hear the scratchi[illegible] or the crackle of paper as the pages of big le[illegible]urned.

In a little room in a far corner of the ban[illegible]ent sat at his desk smoking. A sheet, wh[illegible]e condition of the account of one of the ban[illegible]as before him. Occasionally he glanced [illegible]hen he did he frowned.

For a mild-mannered man the president bo[illegible]putation. No one about the establishment[illegible]en him angry, but from high official down t[illegible]e clerk there was a wholesome fear of him. [illegible]urteous and fair in his treatment of them, h[illegible] way of rebuking an offender that made ot[illegible]e merit his displeasure. There was a sti[illegible]ords at such a time, softly though he utte[illegible]t hurt. And then his eyes expressed so [illegible]gested so much more of his real feelings.

The vice-president entered, and the presiden[illegible] him inquiringly.

"I fear it is as you think," he said. "Mors[illegible]t an appointment has been made with Cla[illegible]nsel, for tonight at his home."

"We'll wait five minutes more," said the p[illegible]e vice-president went out and the president [illegible] smoking. He leaned far back in his cha[illegible]w the smoke ceilingward, and seemed to [illegible] fullest the quality of his cigar. When the [illegible]a were up, the vice-president again appeared.

[illegible] yet," he reported.

"Ask Roberts to telephone to Thompson [illegible]e," said the president. There was a phone [illegible]sident's desk, but usually the president had [illegible] his telephoning.

"Roberts tells me Thompson says he is too [illegible]e now; that he'll be over in half an hour," t[illegible]sident announced a little later.

"Have Roberts tell him I say to come at once[illegible] president. The president had not raised his [illegible]act, he spoke slower than before, but the vic[illegible]t almost ran to carry the message to the cashi[illegible] few minutes later a large man, who had too[illegible] on his frame for a person under middle ag[illegible]ered into the room by the vice-president. Th[illegible]er was perspiring.

"Pardon me," he said, as he came forward a[illegible]ed his hand, "I would have been here an hou[illegible] this has been a terrible day, and I have been [illegible]eath. I am sorry if I detained you."

"Sit down," said the president, not noticing his [illegible]extended hand, but pointing to a chair in th[illegible] Then, addressing the vice-president, he [illegible] are not to be disturbed on any account. U[illegible]d?"

"Yes," replied the vice-president. Then he depo[illegible]e president threw the stub of his cigar away [illegible]d to his visitor.

"Mr. Thompson," he said, "you owe this [illegible],000."

"Yes, I know, and I'm doing all I can to——"

"Mr. Thompson," said the president. "I know ex[illegible] you are doing. Roberts, our cashier, certified [illegible]s today. He should not have done it. But [illegible]al street we have to take chances, and he fooli[illegible] too wide a chance with you. He tells me [illegible] your last check for $186,000 came in you prom[illegible]ve the securities to cover your overdraft in [illegible] within thirty minutes. Is that true?"

"Yes, but it has been such a fearful day," said Tho[illegible] that we are all in a tangle. As soon as I can [illegible]re straightened out I'll make my overdraft go[illegible]ay lie to me?" asked the president. Thomp[illegible]d and half rose, but the stern eye of the ban[illegible]ed him.

"I did not come here to be insulted," Thompson s[illegible] as he wiped his brow in agitation.

"Mr. Thompson," said the president, "you've been [illegible] wrong side of the market and you're broke. Th[illegible] a thing as failing honestly and such a thing [illegible] dishonestly. You're preparing to fail dish[illegible] You plan to rob this bank. You took a desp[illegible]mbling chance today in the hope of saving yo[illegible]t when you did not succeed you determined [illegible] the burden on us. The checks we certified we[illegible] for stock that was to be turned over to us aft[illegible]y. You have that stock in your safe now."

Thompson's face was red. He closed his fist conv[illegible] as the president spoke. It was not the spok[illegible] however, that made his heart beat so fast an[illegible] him fearful. Somehow the eyes of the col[illegible] man sitting looking at him so keenly, searchin[illegible] soul, as it seemed, carried more of a messag[illegible] the words themselves, bitter as they were.

"You do me a great wrong," Thompson declared. [illegible] you are mistaken. I assure you I mean t[illegible] stock over to you as soon as I can get my a[illegible] of the tangle they're in. This has been th[illegible] day the Street has had this year. Just as soo[illegible]

"lie to me?" the president repeated. "I told yo[illegible]

have to act quickly [illegible]

a lot to build upon in this [illegible]

Southwest part of

Banker and Bankrupt.

A REAL AND STARTLING ROMANCE OF THE BUSINESS WORLD.

By Richard Spillane.

No one would suppose from the appearance of things that there was anything unusual happening in the bank. It was more than an hour after closing time and the scores of clerks were still engaged on the day's accounts. Now and then one of the young men would look at the clock and estimate how much longer it would take him to dispose of the mass of detail work before him. Wall street was only fifty feet distant, but its hum and roar sounded far away. There was little conversation, for the clerks were well trained. Now and then you could hear the scratching of a pen or the crackle of paper as the pages of big ledgers were turned.

In a little room in a far corner of the bank the president was at his desk smoking. A sheet, which showed the condition of the account of one of the bank's clients, was before him. Occasionally he glanced at it, and when he did he frowned.

For a mild-mannered man the president bore a queer reputation. No one about the establishment ever had seen him angry, but from high official down to the humblest clerk there was a wholesome fear of him. He was courteous and fair in his treatment of them, but he had a way of rebuking an offender that made others loath to merit his displeasure. There was a sting in his words at such a time, softly though he uttered them, that hurt. And then his eyes expressed so much and seemed so much more of his real feelings.

The vice-president entered, and the president glanced at him inquiringly.

"I fear it is as you think," he said. "Morse reports that an appointment has been made with Clapton, his counsel, for tonight at his home."

"I'll wait five minutes more," said the president.

The vice-president went out and the president resumed his smoking. He leaned far back in his chair as he blew the smoke ceilingward, and seemed to enjoy to the fullest the quality of his cigar. When the five minutes were up, the vice-president again appeared. "Nothing," he reported.

"Get Roberts to telephone to Thompson to come over," said the president. There was a phone on the president's desk, but usually the president had others do his telephoning.

"Roberts tells me Thompson says he is too busy to come now; that he'll be over in half an hour," the vice-president announced a little later.

"Then Roberts tell him I say to come at once," said the president. The president had not raised his voice. In fact, he spoke slower than before, but the vice-president almost ran to carry the message to the cashier.

A few minutes later a large man, who had too much girth for a frame for a person under middle age, was ushered into the room by the vice-president. The newcomer was perspiring.

"Pardon me," he said, as he came forward and extended his hand, "I would have been here an hour ago, but mine has been a terrible day, and I have been rushed to death. I am sorry if I detained you."

"Sit down," said the president, not noticing his callers extended hand, but pointing to a chair in the corner. Then, addressing the vice-president, he said: "We are not to be disturbed on any account. Understand?"

"Yes," replied the vice-president. Then he departed.

The president threw the stub of his cigar away and turned to his visitor.

"Mr. Thompson," he said, "you owe this bank $186,000."

"Yes, I know, and I'm doing all I can to——"

"Mr. Thompson," said the president. "I know exactly what you are doing. Roberts, our cashier, certified your check today. He should not have done it. But here on Wall street we have to take chances, and he foolishly gave you a chance with you. He tells me that when your last check for $186,000 came in you promised to have the securities to cover your overdraft in the bank within thirty minutes. Is that true?"

"Yes, but it has been such a fearful day," said Thompson. "I see that we are all in a tangle. As soon as I can get matters straightened out I'll make my overdraft good."

"What lie to me?" asked the president. Thompson started and half rose, but the stern eye of the banker seated him.

"I did not come here to be insulted," Thompson sputtered as he wiped his brow in agitation.

"Mr. Thompson," said the president, "you've been on the wrong side of the market and you're broke. There is such a thing as failing honestly and such a thing as failing dishonestly. You're preparing to fail dishonestly. You plan to rob this bank. You took a desperate gambling chance today in the hope of saving yourself, but when you did not succeed you determined to put the burden on us. The checks we certified were for stock that was to be turned over to us after hours. You have that stock in your safe now. I know it."

Thompson's face was red. He closed his fist convulsively as the president spoke. It was not the spoken answer, that made his heart beat so fast and made him fearful. Somehow the eyes of the cold-faced man sitting looking at him so keenly, searching his very soul, as it seemed, carried more of a message than the words themselves, bitter as they were.

"You do me a great wrong," Thompson declared. "I assure you you are mistaken. I assure you I mean to turn the stock over to you as soon as I can get my affairs out of the tangle they're in. This has been the worst day the Street has had this year. Just as soon as——"

"What lie to me?" the president repeated. "I told you I knew exactly what you were doing. You mean to rob us. You mean to fail tomorrow. You have an appointment with Clapton for tonight. He is to engineer it for you."

"You seem to have been spying on me," Thompson exclaimed, in a rage. Then, losing control of himself, he declared with an oath that it was true he was going to fail, and he was glad of it, so long as he could revenge himself on the man who had been so cowardly as to put a spy in his office to watch him. He was sorry only that his debt to the bank was not double, treble, quadruple what it happened to be.

He was not looking at the president as he talked, but when he did look at him something in the glint of the president's eye caused him to stop suddenly and sink further back in his chair.

"Mr. Thompson," said the president, in the same cold, calm voice as before, "I have had various experiences with men of your kind, and they never have succeeded in robbing me yet, and you are not going to succeed now. Let me tell you about the first of the lot. I was only a young man then. It was out in Nebraska. I was telegraph operator in a small town there, a boom town—one of those towns that blossom in a year and fade in a month. There was a Jim Crow bank there, and the cashier gave up his job, and the owner of the bank offered the place to me. I didn't know much about banking, and one of the first things I did was to lend $6000 to a cattleman. He was a plausible rascal, and he had my confidence just as you had the confidence of Roberts. He needed the money to buy a bunch of cattle, which he would drive to Omaha and sell. Well, he bought the cattle, and he drove them to Omaha, and then he came back. The blight was on that boom town when he returned. He came into the bank smiling and gay and chatted with me in the most friendly spirit. I asked him about the cattle deal, and he told me he had bought the herd and had driven them to Omaha and had sold the lot but had not received as much for them as he expected. He had made a profit, but was a trifle disappointed. Then he talked about other things and started to go away. I called him back. 'Mr. Jackson,' I said, 'how about that money you owe us?'.

"He laughed. He was a big, rawboned man. I was about as I am now, but perhaps a bit stronger then than I am today. 'That money!' he said. 'Why, I need that money. This town is withering and is going to blow away. The cattle business is no good. This town is no good. I'm going to pull up stakes. That $6000 will come in handy out in Colorado.' Then he laughed again. I told him the loss of that money would be serious to the man who owned the bank, but he didn't care. I told him it meant that there would be a stain on my name, for I had lent the money to him, but he seemed to think that was no concern of his. We were standing near the door, and I closed it and locked it before he realized what I was about. Then, with the key in my hand, I turned and said a few things to him. One of the things was that I'd get that money or there would be a funeral. We stood looking into each other's eyes a few moments, and then he lost his courage and begged me not to do anything rash. He thought I had a gun then, but I only had the big key I had taken from the lock. 'Where's the money?' I asked. 'I haven't got it,' he replied; 'as God is my judge, I haven't got it.'

"I went behind the counter and got a real gun, and when I got it I put it on him for the moral effect it would have. The moral effect of a gun in the hand of a determined man is excellent, Mr. Thompson, I can assure you. Next I went outside and shoved the muzzle of that gun against the stomach of that cattleman and told him to throw up his hands. He threw them up just as high as they would go. While they were up I went through him. There wasn't a dollar in his pockets, and he didn't have on the money belt that he sometimes wore. If the money was anywhere it was at his home, so I decided to go there. His pony was hitched outside the bank, but Mr. Jackson had to walk. He never made a move while I was unlocking the door. We walked across the prairie to his home. It was a long trip, and he had to walk in front of me. When we got to his house I made him turn every drawer upside down, the bed inside out, and even overturn his woodpile. There was not a hiding place on the ground floor or the attic that I did not make him explore, while I stood by gun in hand. As a last resort I took him into the cellar. There was a lot of junk there and he raked that over. In the pile of junk was a keg.

"In the keg I found the missing money. Mr. Thompson, there was no more doubt in my mind when I started over the prairie with that man Jackson that I would get the money he owed than there is that I am going to get from you the securities that belong to us. I would not let Jackson rob that bank in Nebraska, and I'll not let you rob this bank in New York. Human nature is the same in the West as it is in Wall street. A thief is a thief the world over. I am the same man today that I was in those early days. You are another Jackson. I want an order on your managing clerk to turn over to us all the securities that are in your safe. There was $6789 in that keg, and I returned to Jackson what belonged to him after our debt had been liquidated, just as I'll return to you what belongs to you after we get what belongs to us."

"I'll not be intimidated," said Thompson, who showed on the surface a spirit of defiance he did not really feel.

"Intimidated!" said the banker. "Intimidate you? Why, you craven creature, you are trembling with fear now."

Once more Thompson started to rise, and once more when the banker was ordered to sit down he sank back into his chair.

For two or thee minutes Thompson sat and stared at the president or looked about the room. There were no decorations on the walls, for the room was severely plain. The desk with its equipment, a stock ticker, a hat and coat rack and a few chairs were all the furnishings of the private office. Once when the president opened a drawer Thompson saw a shining object within that made him shudder.

The stillness of the sound-proof room, the calm of the man at the desk and the turmoil he had been through during the day began to affect the visitor's nerves. He could hear the ticking of the watch in his pocket, and mechanically he began to count the beats. Then he studied the face of the man at the desk, and somehow he could see in his mind's eye that same implacable man, pistol in hand, marching across the Nebraska prairie and searching for the money in the cattleman's house. Then he got to wondering who had been the traitor who advised the bank of conditions in his office and of the plans to leave the bank in the lurch.

He felt a mad desire to throttle the traitor. But whatever his mind turned to it was not for long. Always it returned to the man before him. What did he propose doing? What would he do if Thompson sprang up and defied him? Thompson's fast-beating heart told him such an act would be extremely hazardous. Thompson's eye told him, too, that the banker watched him like a hawk. But something had to be done to break the strain, and Thompson, after swallowing hard several times, attempted it.

"I must return to my office," he said. And when the banker did not reply to him he raised his voice. "I tell you I must return to my office."

"Don't excite yourself unnecessarily," said the president in his cold, even tones; "you may leave here after the securities are in my hands, not until then. You are verging on the hysterical now. Calm yourself. That door is locked. It will not be opened until I so desire. If you know of any way of getting out of here until I want you to go, you are at liberty to avail yourself of it. The telephone? It is disconnected. The door? Absurd. Windows? There are none. I am inclined to think you are not going to keep your appointment with Clapton this evening. You and I will remain here until this little matter of ours is settled."

"But this is shameful, outrageous, preposterous!" exclaimed Thompson.

The president did not answer him, and soon he was still again. It was not long before the ticking of his watch got on his nerves once more. He wondered how long this torture would continue. His judgment told him there was no yielding to the cold-blooded man at the desk. Nature had not given the banker that square chin without reason. The more Thompson thought of the possible duration of his detention the more acute became his mental and physical distress.

"I cannot stand this any longer," he acknowledged at last. "I'll write the order you demand, but I warn you now I'll fight you in the courts. This is illegal, unheard of, outrageous."

"We'll take our chances in the courts if we have to," replied the president. "Don't worry yourself about us. Just sign this. I had the order written before you came over."

Thompson looked at him, and for a moment he felt like tearing the paper in shreds, but he thought better of it and signed. Then the banker touched a buzzer, and soon the door opened. The vice-president entered. The paper was handed to him.

"Now are you satisfied?" asked Thompson.

"Just a few minutes more," said the president. "The securities will be here presently."

Thompson sighed. It seemed a long time, but it was less than ten minutes when the vice-president returned.

"Now, Mr. Thompson," said the president, "if you care to wait while Roberts examines these, all well and good. If you prefer to have what does not belong to us returned to you in the morning, I'll see that it is done."

Mr. Thompson said he did not care to wait. He rose from the chair and drew a long breath as he straightened himself out. Then, as he passed the desk to get his hat, he was impelled to look into the drawer. A pistol has a strange fascination for some persons.

But Thompson did not see a pistol. Instead, he beheld a heavy, massive key, highly polished and of old design.

The president saw him looking at the key, and Thompson was impelled to explain.

"I thought that was a gun," he said. "I could see the glint of light on a portion of it from where I sat.

"That's odd," said the president. "That old key is my mascot. It's the one that we used in the door of that Nebraska town I told you about."

[Copyright, 1911, by Richard Spillane.]

SAFE.

My dream-fruit tree a palace bore
In stone's reality,
And friends and treasures, art and lore
Came in to dwell with me.

But palaces for gods are made;
I shrank to man, or less;
Gold-barriered, yet chill, afraid,
My soul shook shelterless.

I found a cottage in a wood,
Warmed by a hearth and maid;
And fed and slept, and said 'twas good,—
Ah, love-nest in the shade!

The walls grew close, the roof pressed low,
Soft arms my jailers were;
My naked soul arose to go,
And shivered bright and bare.

No more I sought for covert kind;
The blast bore on my head;
And lo, with tempest and with wind
My soul was garmented.

Here on the hills the writhing storm
Cloaks well and shelters me;
I wrap me round, and I am warm,
Warm for eternity.

—[Olive Tilford Dargan, in Atlantic.



The Spy.

A FEW SAD EXPERIENCES OF LITTLE TOM JENKINS.

By Grace C. Barton.

"D' YOU 'member Hank Bigelow as was sint t' Cuby t' spy?" Jim Green, perched on the railing of the little piazza in front of the general trading store, took his corn-cob pipe from his teeth long enough to address this query to the other loafers around him.

"Yep, what of 'im?" questioned the one on the sack of sweet potatoes.

"He's a-comin' back here ter settle."

Tom Jenkins blew three circles of smoke into the air, watched them thoughtfully for a minute, then drawled out: "Wonder 'f he 'njoyed spyin'? I layed out ter be a spy onct when I was a kid, an' that cured me fer good."

"What did yer do?" queried Hank.

Tom tipped back in his chair, blew some more rings of smoke, and began his story.

"When I was 'bout knee-high to a grasshopper, there war two fellers a-courting Sal to onct. Zeke Skinner was as lean as a rail, an' Bill Cook 'u'd tip the scales at two hundred an' forty, though he claimed they'd stop at a hundred an' sixty-eight. It looked fer a while 's if Bill was a-havin' more sun ter bask in than was his share; but I reckon he was doin' most of the shinin'. 'T any rate, Zeke was most nigh totally 'clipsed. Howsumever, Sal still held out a straw ter him, and he did not know how bad off he was. Wall, one night, when I was a-drivin' the cows home, Zeke, he come chasing down the lane, despirt-like, an' all out of breath, an' axed me if I wanted a dollar. Does a fish want water? I says: 'You bet cher boots,' without ever axin' the terms.

"'Well,' says he, 'I want ye to hide in yer parlor t'night an' watch everything that happens. Will ye do it?'

"'Jiminy-Ann!' says I. 'Do ye want to hide in the woodshed tomorrer and see what goes on thar?'

"'Go 'long,' says he, 'you're too smart to git catched,' an' he pressed the dollar inter my hand and said he'd give me another when I told him about it. What with ticklin' my pride an' the pa'm of my hand to onct, he won me over, an' I bound myself to his service.

"All the way home, I kep' a-wishin' that Bill wouldn't come thet night; but, as soon as I set eyes on Sal, my heart went kerthump agin the soles of my bare feet. Her hair was all frizzled an' puffed, and she had on a starchy pink calerco dress. I was doomed to go on duty shortly. My bed was up in the garret, an' thar wa'n't anybody ever went up thar 'cept me. I calc'lated I wouldn't be missed, an', 'f I jest wouldn't get caught in the parlor, everything 'u'd be all right. I didn't feel ju t right in my in'ards as I sneaked inter the parlor an' crept under the sofy. I chuse that thar point of view 'cause I reckoned they'd set opposite by the fire.

"I'd been a lying thar what seemed to me a intolerable time when I heerd what sounded like a circus elephant on the front porch. Sal fluttered to the door an' ushered him in, an' he never made no move to sit down near the fire, but just sat right down on one end of the sofy, and Sal, she set down on t'other end. All I could see was one pair of twelves; Sal's sixes war out of my range of vision, unless I turned my head, an' I didn't dare do that.

"Wall, they talked 'bout the weather, an' pa's cows, an' Bill's new ranch, and I listened th' best I could; but it warn't no way exciting, an' I reckon I dropped off; for the furst thing I knew, I woke up with a start. I peered round. Bill's feet had moved two inches nearer me, and Sal's war in sight. Bill was a-sayin' somethin' about a new house he was a-goin' to build on his ranch and how as he'd like Sal to give him some p'ints. Sal moved an inch er two nearer to give 'em, an' Bill moved down to git 'em. Things war coming my way. You all know how big Bill was, and Sal ain't no featherweight. There warn't any too much room under there when the springs was up, and, when there ware up'ards of 400 pounds nigh the center—wall, it was worse. I tried to cheer myself a-thinkin' of the dollar in my hip pocket, an' of that other dollar I was a-goin' to get, an' I tried to listen.

"I reckon they hadn't been wound up very far that night, 'cause they only spoke now an' agin; an', when they did, it was so soft an' low I couldn't hear what they was a-sayin'. Onct, the thought flashed in my head, they knew I was thar and was whispering so's I couldn't hear; but that made me so sick that I begun to think about my dollar agin. Perty soon, I glanced at their feet again. They war slam-bang together. I felt two springs and a loose slat sinkin' into my back and sides. You've hearn people talk about comin' in touch with their surroundin's? Wall, this was a case of the surroundin's comin' in touch with me. I felt as thin as a piece of paper, an' yet I could feel the hull shape of them springs right down in me.

"I thought Bill was goin' to stay all night. I jest got my mouth shaped to yell, when I thought of the woodshed, an' I almost groaned instid. The spiral spring sunk one inch deeper, an' then a bright idea struck me sorter sudden like. Sal is scared clean out of her wits of mice, an' I reckoned, if I'd scratch on the floor, she'd fly the coop, an' Bill 'u'd foller. Then, I aimed to go through the window.

"Wall, I scratched. Sal screamed, and the spring went two inches deeper in a hurry. As soon as I came to after the shock, I took invent'ry of the shoes—one pair number twelve, an' them right square in the middle of the sofy. I thought lovely things of Zeke, until I wore out the supply. Then, I called Bill and Sal beautiful names—under my breath. Next, I set to calc'late how long it would take the spring to reach the floor. Runnin' through all these thoughts like strained music, I heard two voices; but they hadn't learned to talk words yet, it was all cooing and purring. Per'aps it was a new language they'd learned 'long with their space-savin' notions.

"Directly, I heard somethin' more familiar. It was pa's voice at the foot of the garret stairs a-calling me.

"'Tom,' he called, sorter quiet-like.

"Silence followed.

"'Tom!' he called again louder, but still no reply.

"'Tom!' he shouted. Then, I heard heavy steps on the stairs, muffled sounds above, and heavy steps on the stairs agin.

"A cold sweat burst out on me, and I had a prickly feelin' 's if a million of needles was a-stickin' me. I heard the steps comin' toward the parlor an' a pair of feet appeared at some distance from Bill's. Pa stuck his head in the door.

"'Hev you seen Tom?'

"'No, pa. What's the matter?'

"'He hain't locked th' barn door, an' the key's gone, an' he hain't in bed.'

"Alas! the cruel hand of destiny had caused me ter fergit the barn door an' leave the key in my pocket. Bill offered ter hunt for me; an', as he riz up, the spring went up ker-whack! I knew it did, 'cause I heard it; but I felt 's if it war still in my back. They all left the room, an' I made fer the window; but I war reckless in my haste, an' pa heard me. He was on me like a flash, and the shed scene war acted in the parlor without any formalities. When he'd rizzed the indentions made by the springs into respectable welts, he asked fer a explanation. He took away thet hard-earned dollar an' threatened ter disown me.

"Bill and Zeke had a big fight next day, an' Zeke got the worst of it; so he never paid up. Sal threw Bill over 'cause he picked on some one smaller'n hisself. I had to dodge Bill fer two months, an' that was 'nough 'sperience in spyin' ter last me a lifetime."

ODD WAYS OF TELLING TIME.

THE COCK, THE SUN AND THE CAT'S EYE THE CLOCKS OF TURKEY.

A watch or a clock was about as rare in Turkey fifty years ago as an aeroplane is in America now. Even today in the smaller cities and villages a timepiece in the house is a convenience and luxury indulged in by a few of the wealthy class.

Nature is the clock of that land, a clock which never stops or fails to serve its purpose. The crow of the cock is the simplest, says Armenia, the sun the most dependable and convenient and the cat's eye, the most difficult and to Occidentals the most humorous of timepieces.

The cock crows regularly morning, forenoon, noon, afternoon and evening, and serves the purpose of the striking clock of a belfry tower. Sometimes a cock crows at irregular periods. Woe unto him! for superstition demands that his head be chopped off, a demand which is complied with without delay, for to tolerate an ill-crowing cock is to bring bad luck—so the natives believe.

It needs little experience to be able to tell whether it be morning, noon, afternoon or near evening by merely noting the position of the sun. The time is more accurately told by judging the shadows cast by the sun, which is the mode most popular with the shepherds in the fields.

Still another method, more accurate, is the following: They hold their thumbs touching each other horizontally, and extend the forefingers up perpendicularly. Then they divide the thumb and forefinger of each hand into six parts, nominal hour points, one hand representing the morning and the other the afternoon.

Where the thumbs join being 12 o'clock, the tip of one forefinger representing 6 o'clock in the morning and the tip of the other 6 o'clock in the afternoon. By holding the hands in the described position toward the sun the shadows cast by one forefinger upon the other will point to the correct time, as judged by the hours nominally marked in mind. The hour divisions may be divided into additional parts, as the quarter hours.

To tell the time by the cat's eye sounds at first humorous, but it can be done. The average person perhaps is not aware that the shape of the cat's eye undergoes changes during the day. In the morning the pupil is normally circular, but gradually it narrows until noon, when only a narrow streak is left. As the day progresses it resumes its normal shape, becoming oval about 3 o'clock in the afternoon. In Turkey it is common for the old folks to call the cat to their sides in order to ascertain the time.

As an illustration of how accurately time can be measured by the shadow cast by the sun can be cited a trial in the courts of Omaha, Neb., held in the first week of January, 1911, where a man was acquitted of the charge of attempted murder through the alibi established by the shadow of a church steeple cast upon a photograph, which contained the two accusing witnesses, who had testified seeing the man between 2 and 3 o'clock in the afternoon while returning from church, after the photograph was taken.

But from the angle formed by the shadow and the horizontal boards of the church in the photograph Father Riggs, astronomer at Creighton University, calculated the time the photograph must have been taken and testified that the exact moment was during the afternoon at 3:21:29, one hour later than the witnesses had testified they met the prisoner. The testimony given by the astronomer was so concise and clear and the impossibility of the witnesses having seen the accused man at the scene of the crime at the time it was alleged to have been committed was shown to be so absolute that the accused man was acquitted.

"OH, LYRIC LOVE!"

First Cat: How sweetly you sing! I never heard anything so entrancing! What was that last song?

Second Cat (sentimentally:) If I had nine thousand lives to live, I'd live them all for you."—[Woman's Home Companion.

The House on the C

A LOVERS' QUARREL THAT HAPPY ENDING.

By Alice L. Bryant.

THE decks of the Cabrillo were deserted, for across had been unusually rough. Only girl sat in a sheltered corner of the her eyes eagerly scanning the land, on the the pier. Yes, that must be the house, on the edge of the cliff, the hills rising tic beyond it—the house that was to The passengers came from their stateroom ashore. Still the girl stood there, her dreamily on the house.

"This is Catalina Island, Miss," her on the arm.

In a daze Lois made her way along the the idle, happy throng of pleasure quite breathlessly up the hill that led to heart gave a bound as she saw that he had cared enough to keep it sacred to the past. That was like Jack. She veranda timidly, almost reverently. the little cupola that they had planned happy, faraway summer. She climbed down.

A quick step on the veranda below Could it be—but no, he was in Europe.

A businesslike man with a bunch of was standing at the door.

"I hope I've not been intruding," she down the stairs.

"Oh, no," answered the man been empty a long time."

"Yes," said Lois expectantly.

"It's one of the stories we always he went on. "You're from the East"

"Yes."

"Jack Field built this house for his ago," he continued, not noticing Lois's "but they say that they had a quarrel wedding. I don't know anything that's the story. Mr. Field wrote to house in repair, but never to sell it consideration."

"And has he never come back?" conscious eagerness.

"Never; but he's coming back breath. "Just had a letter from him, the house in order to receive ladies week." He was fumbling with the see that his companion was clutching "Perhaps they've patched it up," lously, "or perhaps he's found

"Perhaps," choked Lois, as she She stumbled blindly down the mechanically among the throngs and approaching an officer on the does the next boat leave for Los Angeles"

"Tomorrow at 9 o'clock."

"But I must get away at once. longer."

"Sorry, madam."

She turned and walked along the to fight away the weight that her.

"Boat, lady?" said some one at her

"Yes," she answered stepping "I can row quite well," she said, after her; "I prefer to go alone."

"Tide's strong tonight, lady," doubtfully.

"But I understand boating outside the bay," said Lois, putting his hand and taking up the oars. skillfully between the small boats until she had reached the broader trance. Letting her oars rest, she ing the sunset colors fade out of the thinking.

Suddenly she noticed that her boat down with an unsteady motion. looking around, she saw that she the bay. Trembling she seized all her strength to pull the boat was too strong. She was being into the channel. She tried to think. To the north she saw launch approaching. She called the chug, chug of the engine was too dark for her to be seen, by. She felt her strength waning, up trying to row against the getting rougher, and it required keep her frail craft from upsetting.

The first panic of her fear had could think sanely. "At least, Jack mured, "whatever happens, I'm away before you arrived with rather anything would happen should see me there. I'd rather die here all alone. Is that light Yes," she breathed, her heart

As the light came nearer, she to a small yacht. They were now. At her call a man on the the railing and peered out into ing in her boat, saw him turn, The yacht slackened speed and called: "Can you row alongside"

"Yes," answered Lois.

A few seconds later she was side.

"Will you go inside, Miss" Field and his guests are——"

"Mr. Field!" gasped Lois,

March 12, 1911.

re. Let me go back to my rowboat," she
e quivering.
hat is out of the question," said the mate.
ill be glad——"
't think of intruding upon a pleasure p
ated, gaining control of herself. But her
d frantically as the door of the cabin op
and a deep voice asked:
is it, Dick?"
stepped back into the shadow, thanking he
carf which she had tied about her head.
just picked up a young lady, sir, who
ut to sea in a rowboat. She's afraid she's

the least," said Mr. Field, coming forw
ou come inside, madam, and join us at

mmanded her voice with a mighty effort.
mind," she said in low, unnatural tones,
ay outside. I'm a little bit seasick, and
in the air." She sank into a chair, tre

s you like," said Field gently, seei
ss. He brought a rug, placed it abo
returned to the cabin. Presently t
he cabin opened and a young woman ca
where Lois sat. As the light streame
e open door, Lois saw with a quick pang th
very beautiful. She remembered with cho
that Jack had always admired that type
s the girl sat down near her she involunta
k into the shadow.

feel like coming inside now?" asked he
gently. "Mother and Mr. Field and I will
ake you comfortable."

very kind," said Lois, striving to speak eas
't think me ungracious, but——"

mind, then, but you'll call if you need any
't you?"

weet and fair, Jack Field," murmured Lois
e her companion had returned to the cabin,
almost forgive you for loving her, if you'll
get away without recognizing me. I must.
added with pressed lips.

d entered the bay and were nearing the
ping quietly from her seat, Lois ap
sailor. "Will you not let me get into my
and row ashore?" she said. The man hesi
an do it easily," she continued earnestly,
Field need not be disturbed. I insist upon
he could answer, a familiar voice at her
her heart leaping into her throat again.
——" He paused, and Lois knew that he
at her with breathless intentness. "Will
take you to your hotel?" he went on in a
olled voice."

wered Lois faintly.

chor here, Dick," said Mr. Field. "The la
remain on board tonight. I'll be back

Lois into her boat, and they rowed silently
e. As the boat ground upon the pebbly
atman ran out and pulled it ashore and Mr.
to assist Lois. As her hand touched his,
he was trembling. Had he divined? The
her brain whirling. She stumbled, and
pped to the ground. Jack picked it up.
doing a boorish thing," he said huskily,
upon holding this scarf for a few min
ght of his emotion a great calm came over
pped into the light and met his look with
eyes. "Lois!" he exclaimed, seizing her
earching her face eagerly. At her looks
he put his arm about her with the old air
that she had loved, and drew her back
low.

e they stood there, neither wishing to
ered spell of the silence. All at once Lois
and drew away with a little shudder.
hat will your—what will she say?"
Cousin Evelyn say?" laughed Jack hap
she knows you, dear, she'll say I'm the
on earth."

TWO "DRY" BATTLESHIPS.

navy has just taken a step unprecedented
. The two cruisers Rainbow and Niobe
tal men-of-war, contrary to all marine tra

ways been a part of the standard ration,
tion of one part rum to three parts water,
uxury is to be permitted on the two ships
ed. In the old days, in fact down to 1830,
nce to each man was a gallon of ale and
rum. The quantity has been greatly
it certainly never entered any tar's head
was coming for total abstinence.—[Chi-

DEFEAT.

ord that is linked with despair;
all that is evil; a snare
t runner, and conquering his soul,
victory, in sight of the goal.
rd, by the sorcerer hurled
the valiant or throttle the world;
es heed to its sinister breath
ce—as by contact with death.

e gaunt thoughts of failure shall throng,
plucky, keep battling along;
verses as ladders to scale
eyond, and though new foes assail,
with courage, with all of thy strength;
fly from the ramparts at length,
ers, who, thick in the strife,
aging the battles of life.

THOMAS WOOD-HILL.

516 Byrne Bldg. A3717.

PLUMBING & HEATING

Expert drainage and ventilating engineer. Contractor for Alexandria Annex. A. DELLAMORE, 839 W. Washington.

Practical Experience Places Us in a position to develop your ideas and to assure you of Careful, Consistent Attention

have to act quickly ... a lot to build upon in this ... growing Southwest part of

In Chatter Box Canyon.

A TENDERFOOT'S TRYING EXPERIENCE AMONG THE MOUNTAINS.

By Emma Younglove.

"HOW d'ye do?"

"How are you? All right?"

"All right."

"Going to listen to the Chatter Box?"

"Thinking of it. Want to go along and help?"

"No, thank you; the sun is a bit too fierce for me."

So the young man in gray tweed moved on alone. He was correctly dressed—almost too correctly for a camper. But he walked with a strong, firm step and an easy, confident gait. He soon left behind the three who, clad in flannel shirts and rust-colored khaki trousers, were lazily lounging in the shade of their tent.

Bert Hamilton was only half-conscious of the attitude of mild chaffing whnch the Californians had assumed toward him, and was good-naturedly indifferent to the fun they might get out of his ignorance as a "tenderfoot."

The heat was intense, the dry, lifeless heat of the desert. Before he was half-way up Chatter Box Canyon the climber agreed with Jack Chandler that the sun was a bit too fierce, and longed for a tree or a boulder which might afford a comfortable shadow. Each movement dislodged loose shale, which went rattling down the mountainside. In the nerve-racking heat the sound, caught up and echoed and re-echoed by the thousand rocks of the canyon walls, suggested the senseless chatter and hollow laughter that bespeak the vacant mind. Progress was slow, for every time the man stepped his foot slipped back almost as far as he had advanced it. But he pressed pluckily on, with coat hanging over his arm.

At length the thought occurred to him that return down that steep trail where was no firm footing, would be almost impossible. He paused for an instant. Then he recalled hearing some one say that there was another trail by which one might descend. Already he was far on his way toward the summit, and again he turned his face upward.

Finally he reached the top. What a magnificent view stretched out below him and around him! All about rose rugged mountain peaks, many of them higher than Indian Head, on which he stood. Here and there was a dome of snow, solitary, sublime. Below, the valley lay quiet, brown with the drouth of summer, save where the river, only a thread in the July sun, had its silver edged with emerald, or where the live oaks, straggling or in groves, broke the golden brown with their dark, somber hue.

He sought out the white tents which glinted among the dark green of the trees. Obeying an impulse for comradeship, he waved his coat in air, that in the doubtful event of his existence being remembered and his movements followed with a glass, his triumph over the difficulties of the ascent might be recognized.

After a time he began looking for the other trail. But search as he would he could not find it. Again and again he rounded huge rocks and made sallies in one direction and another. Every time he returned to the starting point.

Finally he began to descend by the difficult trail up which he had come. The loosened shale went tumbling, rattling down at every step, until it sounded as though countless fragments were tossing about in an empty, hollow world. Then to his overwrought imagination it became a babel of the harsh voices and discordant laughter of a host of demons.

Cautiously, yet slipping and sliding, Hamilton descended with unwished-for speed. Half-way down he suddenly swerved and went over the edge of the trail. One moment of swift sliding down the rough, crumb'ling, almost precipitous declivity—a quick glance, an accurate clutch, a firm grasp—and the man hung motionless, his hand holding a strong bush.

For a few moments the clatter of tumbling stone was deafening. Then all was quiet, absolutely quiet. The cessation of the tumultuous din was appalling. It shocked the sense like an earnest of the transition from time to eternity.

Hamilton moved a foot slightly to dislodge a fragment and break the stillness. As it fell he seemed to hear the mocking voice and soulless laughter of a fiend.

He looked down. Directly beneath him and at only a little distance was a mass of writhing black coils. He was poised above a nest of rattlesnakes! If he should fall, nothing could save him from their fangs.

He studied his surroundings, seeking purchase for hand or foot. Not a firm inch of soil or rock appeared, and bushes were insecure and at rare and uncertain intervals.

In desperation he called again and again. Would that he had made friends with the young men of the camp! What a fool he had been to dare such hazards alone! How slowly the time passed! Yet he would have had it pass a thousand times more slowly. The sun sank low.

Then he caught the sound of falling fragments—or did the wish stimulate the imagination? Alternately he listened and shouted. Surely the Chatter Box was once more active! And—yes, his shouts were answered. Again he called, that his voice might guide the footsteps of possible rescuers.

A familiar face bent over the edge of the trail above. It was Jack Chandler. Beyond Chandler, supporting and assisting him, were Towne and Burgstrom, also of the camp.

Directly they let down a rope with noose. Slowly, with fingers stiffened from the tightness of his grasp during the previous two hours, Hamilton adjusted the rope about his body and was drawn up the stony slope.

There was no longer lack of cordial feeling between the "native sons" and the eastern man. Taking hold of the rope the four started down the trail together.

In a few minutes darkness fell, the sudden, black darkness of the mountains. Hamilton had never before known the meaning of "darkness which could be felt," but he instinctively put up his hand to ward this off. It was like a pall.

The men dared not move. Minutes passed, which seemed endless to Hamilton. The thought of spending the night on the mountain side was unendurable. He questioned his own power and his neighbors' power to outlive the night.

Then a tiny speck of silver appeared in the east. Rapidly it spread until it became the great round moon.

"Isn't she a glorious old moon!" shouted Hamilton. "I am more glad to see her than anybody ever!" He leaped up and down like a child in ecstasy, and tears ran down his cheeks. "Three cheers for the old moon, men!"

Right heartily all joined in the cheer.

Then the companions resumed their march, and the clatter of the falling stone sounded merry in their ears. Once they paused. In the canyon below shone with the moon's reflection a mountain stream, and its murmur, multiplied a thousand times by the echo of canyon walls, broke the stillness like the voices of maidens in glee.

THE DAILY LIFE OF A KING.

"King Alfonso is one of the hardest working men in all Spain," says Kellogg Durland, in Woman's Home Companion for March. "Ordinarily he rises at 7 to 7:30, and after breakfast in the Queen's boudoir he is steadily occupied until half-past 1 or 2 o'clock. Mornings when he reviews troops he leaves the palace at 6. After lunch he attends to affairs about town—opens exhibitions and bazaars and performs such other social duties as devolve upon a sovereign. At 5 o'clock he plays polo or goes shooting till about 7:30, when he returns to the palace and looks over the news of the day gleaned from forty-six leading newspapers of the world. At 8:30 he dines, and in the late evening goes to other social functions, the theater or the circus. The circus he is particularly fond of, and during the several months of the circus season in Madrid he attends regularly every Thursday night. He is as delighted with the performing horses, the trained monkeys and the tumbling clowns as any small boy in his kingdom. Any one who knows how strenuous is the life of King Alfonso from early morning until 5 o'clock in the afternoon marvels at his strength and energy, yet constantly one hears and sees in the newspapers that he devotes all of his time to polo playing and shooting! Without this hour or two of daily exercise he could never maintain the energetic routine of his life."

OXEN IN LUMBER CAMPS.

After nearly fifty years retirement from active service the ox has again come into recognition as a motive power in the lumbering industry of northern Minnesota, northern Wisconsin and among the frontier settlers of these States. The reason is the high price of feed for horses.

There is little or no expense for the "keep" of oxen as compared with that of horses. It is estimated that there are now in northern Wisconsin and Minnesota 2000 yoke of oxen used in hauling logs which have replaced high-priced horses. This is nearly double the number employed a year ago. So satisfactory are these animals proving in the cultivation of land from which the timber has been cut that it is likely their use will become general and remain so for many years.—[St. Paul Dispatch.

MAUD.

Ah! Maud, what warm attachment gleams
  Through those dark eyes of thine!
And in thy smile's bright sunny beams
  What pleasing graces shine!
The lily and the fragrant rose,
  And all things fair to see
That earth and starry heavens disclose,
  Are but faint types of thee.

Oh, ne'er, sweet girl, that glance employ
  For vain coquettish arts;
Nor with that smile find ruthless joy
  In breaking lovers' hearts.
To glow with sympathetic ray
  Those lustrous eyes were given;
To cheer the sad, to charm the gay
  That smile was lent from heaven.

That voice which floods the eventide
  With glad or plaintive song,
While hearers all enwrapt abide,
  Nor think the theme too long;
Should some day prompt a manly soul
  To trample base desire,
To fight life's battle's spirit whole,
  And conq'ring, still aspire.

That hand, from household duties freed,
  Which strikes the harpstring now,
Be it stretched forth in time of need,
  To cool the fevered brow.
Those feet which can so gaily tread
  The light fantastic toe,
Let them as willingly be sped
  To aid and comfort woe.

So shalt thou bear a nobler name
  Than title handed down
From distant age to haughty dame,
  With coronet or crown.
So shalt thou be in very truth
  What we would have thee, Maud,
A perfect woman, therefore, sooth,
  The noblest work of God.

LOUIS DE BUFF.

TWO "DRY" BATTLESHIPS.

[illegible] navy has just taken a step unprecedented [illegible]. The two cruisers Rainbow and Niobe [illegible] men-of-war, contrary to all marine tra[illegible]

[illegible] been a part of the standard ration, [illegible] of one part rum to three parts water, [illegible] is to be permitted on the two ships [illegible]. In the old days, in fact down to 1830, [illegible] to each man was a gallon of ale and [illegible] of rum. The quantity has been greatly [illegible] certainly never entered any tar's head [illegible] was coming for total abstinence.—[Chi[illegible]

DEFEAT.

[illegible] that is linked with despair;
[illegible] that is evil; a snare
[illegible] runner, and conquering his soul,
[illegible] victory, in sight of the goal.
[illegible], by the sorcerer hurled
[illegible] the valiant or throttle the world;
[illegible] head to its sinister breath
[illegible]-en by contact with death.

[illegible] the stout thoughts of failure shall throng,
[illegible] sturdy, keep battling along;
[illegible] ascent as ladders to scale
[illegible] ahead, and though new foes assail,
[illegible] with courage, with all of thy strength;
[illegible] fly from the ramparts at length,
[illegible] who, thick in the strife,
[illegible] fighting the battles of life.

THOMAS WOOD-HILL.

City of Durango.

A DELIGHTFUL PLACE NOT OFTEN VISITED BY TOURISTS.

By Eoline G. Aldrich.

As a rule, Durango is overlooked by the ordinary tourist to Mexico because it is situated off the main traveled road between El Paso and Mexico City. It stands on a level plain near the Sierra Madre foothills, is the capital of the State of the same name, has a population of about 35,000 and is 6207 feet above sea level. Among its inhabitants are many wealthy natives of the best class who own large haciendas: conservative folk who cling to all the old-time customs. The Americans number about 300, and there are in the neighborhood of 100 Germans and French, but these progressive foreigners have had little effect upon quaint, sleepy Durango.

Leaving Torreon early in the morning the train passes over the Nazas River, through fertile fields of cotton and alfalfa for several miles, skirts a mountainous district, passes within sight of one of the largest smelters in the republic and on into a broad valley. During the last few hours of the ride one sees well-kept haciendas, each with its group of white buildings nestling against the foothills, and finally about 2 o'clock in the afternoon the train arrives at a clean-looking station surrounded by large cottonwood trees. Looking toward the south the church spires of the city make an attractive picture, and the hungry traveler loses no time in engaging a coche to the hotel. If he is experienced in the ways of the country he will be able to overlook the poor furnishings of his room and feel grateful for the large porch upstairs, protected by an old stone balustrade, and he will undoubtedly resolve to have his evening meal served there among the blooming plants and singing birds, where he can enjoy the excellent band concert and survey the gay throngs parading in the Plaza Principal opposite the hotel.

The outgoing train leaves shortly before the arrival of the incoming train, therefore in an itinerary of Mexico two days must be allotted to Durango, if one desires to see it. More time should be allowed if one wishes to collect curios, for they consist of old English porcelain, quaintly-set jewelry and ancient books, some of them very choice, that must be searched for and purchased in a leisurely manner. New hand-made zerapes and steamer rugs (machine made,) in beautifully blended shades of brown and gray and red, can also be bought—all at astonishingly low prices. Occasionally diligent search is rewarded by finding a genuine old-time Indian zerape, of unusual design and coloring, that will be a joy as long as it lasts. The Durango pottery is inferior from an artistic standpoint and consists chiefly of cooking vessels and dull red, undecorated water bottles.

I shall never forget how agreeable were my first impressions of the place, upon my arrival early in April. Shortly after the noon meal our party went for a stroll. We were charmed when we emerged from one of the narrow, ill-paved streets onto the Alameda and saw the fine old trees, the little pond full of swans and white ducks and the many walks bordered with the pale pink rosa de Castile, then in full bloom. The four entrances are guarded by life-size plaster lions, mellowed to an agreeable ivory tint, and opposite the east side of this plaza stands the old bull ring where performances are given every Sunday. Leading from the west side is a long driveway, shaded by four rows of immense trees, which ends in a garden inclosed by a hedge of boxwood—El Jardin de Patoni, a lover-like retreat full of mulberry trees, then bearing an abundance of fruit. Along one side of this drive is the largest of the ditches used in irrigating small haciendas adjacent to the city, and it is spanned by several bridges that add charm to the landscape.

The churches do not differ materially from those to be found in all Mexican cities, but I consider three worthy of mention. One is a small chapel that is built on a very high, rocky hill, called El Cerro de los Remedios. Afflicted peons climb on their knees to this chapel to pray, believing that their pains will thereby be alleviated or cured. This hill still has embankments, showing where cannon were placed years ago, which bear out the legend of many encounters between the first settlers and hostile tribes of Indians.

There is a very small church standing at the end of a short street that reminds me of San Gabriel Mission. It has four or five bells of various sizes set in square openings made in the high front wall. The structure is calcimined pale pink with white markings. Beyond it the blue mountains are seen through the square openings for the bells, and even in broad daylight one has the impression that it is a bit of painted scenery from some Spanish opera. The old beggar taking a siesta on the steps confirms this fancy.

The third church is that of San Francisco, and is said to be very ancient. It occupies almost a block of ground and consists, besides the church proper, of many queer patios, weather-stained domes and square towers with prison-like grated openings that must have been used long ago as lookouts in times of trouble. One of the courtyards is now utilized as a meson, a boarding place for the humble burro and his master when they bring to town charcoal and country produce. It contains an artistic view of one of the old domes and of a many-pillared corridor. The interior of this church, as is also the case with the large cathedral, has been spoiled from the tourist's point of view by redecorating.

The gardens of Durango! The very words hold a charm for the initiated, and the city is full of gardens. They usually occupy from one to three acres of ground and are surrounded by high adobe walls, the house forming part of one wall. They are full of old apple, pear, peach, apricot, lime, pomegranate, orange, banana and fig trees; some of them contain fountains and flower-bordered walks, with tall grasses and old-fashioned flags growing alongside the irrigating ditches; all are full of a certain charm, especially in the early spring, when the gnarled trees are covered with blossoms. In them all kinds of flowers will grow and bloom profusely the year round. Large violets, with stems from ten to fifteen inches long, can be picked any month in the year. Strawberries bear two crops, and I believe selected plants, properly cared for, would produce berries eight or nine months in the year, as in California.

The high-class natives have a pleasant custom of serving afternoon "tea" on the wide portico overlooking the garden or under the old trees near the flower-bordered walks. The meal usually consists of very sweet chocolate and sugared buns, and is called merienda. It is quite the pleasant, gossipy affair that 5-o'clock is with the English and as universally observed. Later, between 8 and 10, the heavy dinner is served in the house.

The figs of Durango are famous. They are large as those of California, although not [illegible]. The trees produce enormous crops [illegible] wholesale price of these figs is 10 to 12 cents a hundred. Everybody eats them, even those who are without teeth. It is supposed that the poorer classes live entirely on tortillas and figs, but this is a great mistake. The poor man has his tortillas and frijoles, and nothing else to; but when he can get fruit or [illegible] cane he eats as much of each as he can get, in addition to the staple food. The death rate among the children in the spring is very high, [illegible] which quite likely is due to the [illegible] fruit, much of it immature, and also to the they eat continually throughout the day.

The climate is ideal, and resembles that of Southern California, although the rainy season in summer, with an occasional shower during the

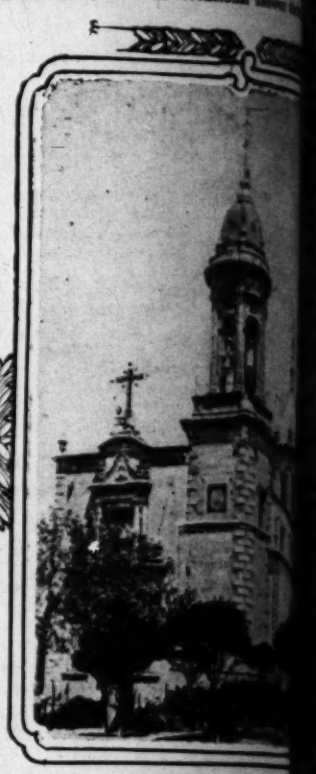
summer spent in Durango, when [illegible] bed was not a necessity. In winter [illegible] light frosts and some years the thermometer the freezing point once or twice for a short time; but there are weeks and months of weather when fires are superfluous [illegible] ing.

The water supply comes from a [illegible] soft water) in the outskirts of the city, [illegible] is inclosed by an ancient adobe wall. [illegible] mand of a certain good father accomplished tablet of stone set in the adobe. An old [illegible] plant affords piped water to the house at cost, and a series of ditches along the streets water for irrigating the gardens.

El Cerro del Mercado, or mountain, [illegible] of the chief points of interest near the city. [illegible] in his brief history of Mexico: "It is a hill of colossal proportions rising [illegible] the surrounding plain and composed of iron in different stages of oxidation. [illegible] how deep this iron mass (which is [illegible] length and perhaps 2000 feet wide) [illegible] the surface." The ore is from 48 to 60 per cent pure. Long-drawn-out litigation has recently [illegible] the property is now owned by an American company. It is estimated that the mountain contains enough ore to last many months. I do not recall a single



Front of penitentiary, Durango.



Church of St. Augustine.



Entrance to park.



Bank of Durango.

516 Byrne Bldg. A3717.

PLUMBING & HEATING

Expert drainage and ventilating engineer.

Practical Experience Places Us

in a position to develop your ideas and to assure you of

have to act quickly ... a lot to build upon in this ... Southwest part of

March 12, 1911.

... but owing to various causes practically ... been mined.

... well-informed foreigners consider the ... to Durango the most promising section ... in that it consists of fine grazing and ... and many highly-mineralized mountainous ... with an agreeably cool and very healthful ... logging railroad is now being constructed ... up some splendid timber tracts, and ... have been granted for two other roads to ... Durango.

... better hunting is to be obtained in the re... that found two or three days' ride west of th... men cannot afford to overlook this country ... for a wild-turkey, deer or bear hunt.

... that an article on Durango is not com... mentioning that, the press reports to the ... notwithstanding, there has not been the least ... any kind in the city or the near-by districts ... so-called revolutionary uprisings, and that ... ripated. The reported "four days of fierce ... Durango" was without the slightest foundation ... and undoubtedly originated in the brain of ... who felt that he must send his paper new...

...nts of Mexico who read an article published ...na paper were highly amused over its acc... ...ttle skirmish that occurred at Gomez Pala... the Nazas River from Torreon. It said ...eral troops were unable to cross the "raging ... because the rebels made use of all the bo... ...ged to Tampico on the other side."

..."Nazas River is a bed of dry sand all year exc... the few months of the summer rains—and ...urred in the fall. The Balsas River is loca... ...s of miles from Gomez Palacio; while eve... ...cept perhaps that one misguided writer of t... ...n question, knows where Tampico is located.

...HY THE BOAR IS THERE.

...CAME TO BE USED ON TEN YEN BILL I... THE JAPAN BANK

...Advertiser:] Only those well versed in th... ...f Japan have any idea of the reason why th... ...is used as a decoration on the back of the ten... ...of the Japan Bank. The story dates from th... ...n of the country's history, from the beginning ...riod which may be said to be historical in con... ...h that part which is wholly mythological, and ...with the era of the Empress Shotoku, 769 A.D. ...that after this Empress had deposed the Em... ...in 765 that the man who had been most ...her in her deposition was a certain Dokyo, ...ame, with the favor of the Empress, the most ...man in the empire, and although he was a ...re is no doubt but that all the while he was ...vice of the Empress as her most trusted re... ...was planning to seize for himself the imperial ...

...a follower of his own he had it suggested to ...ss that the god of war, Hachiman, had told ...dream that if the Empress would secure the ...him after her decease, that the empire would ...er after years of unbroken peace. The Em... ...ever, replied that she was powerless to do ...greed to consult the oracle of the god before ...answer.

...esty thereupon sent Wake no Kiyomaro, ...ure adorns all the old notes of the Bank of ...instructed him to procure an answer from ...this question. Before setting out on his ...ever, Kiyomaro was approached by Dokyo, ...m that the Empress was favorably inclined ...project of setting him on the throne, and ...ould see that a favorable answer was sent ...uld have many favors showered upon him ...reign.

...of Kiyomaro was not at all to the liking of ...banished Kiomaro, after mutilating him in a ...ner.—During his banishment he was one ...in the mountains, when he found that he ...ly lost the way. He was in a very difficult ...n suddenly he saw a herd of wild boars ...ront of him, seemingly making off in a ...through the mountains. He at once set ...them, and after much hard climbing Kiyo... ...himself on a main road in front of a temple. ...for his guides, he found that they had van... ...at once fell on his knees in prayer to the ...nt on his way rejoicing.

...favor was vouchsafed to Kiyomaro because ...ed to be a party to the crime of placing upon ...descended throne a line of emperors who ...way capable of occupying the throne once ...celestial spirits.

VILLANELLE OF TIME.

...oon and night; morning, noon——"
...rhythm echoes through our ears;
...e dead there'll be the same old tune.

...will love and sigh knee-deep in June,
...will struggle through their dull careers
...n and night; morning, noon——

...y will seek the same lagoon
...sought throughout our sea-tried years;
...dead there'll be the same old tune.

...to their babes will softly croon;
...fight stern fights and shed hard tears
...n and night; morning, noon——

...ll watch the treetops for the moon;
...will choke their lives with sneers;
...dead there'll be the same old tune.

...erry just how late or soon
...p in and snatch us from our fears.
...n and night; morning, noon——"
...dead there'll be the same old tune.

WILLARD HUNTINGTON WRIGHT.

The Mormon Indian.

SEEN ONLY AT THE SHOSHONE VILLAGE OF WASHAKIE, UTAH.

By Frank R. Arnold.

"WHAT a curious mixture they are of the negro and the Chinaman!" This is the first thought that came to me as I sat in the Mormon meeting-house of the Shoshone Indian village of Washakie and watched the redskin Saints at their devotions. I had driven that morning seventeen miles in order to visit this village, situated in the midst of the Malad Valley in northern Utah, had arrived just in time for the afternoon meeting, and now I, tenderest of tenderfoots from effete Massachusetts, was for the first time in my life brought face to face with the descendants of the aborigines. The group of huts and wigwams lying in the midst of vast tracts of sage brush had seemed to me typically western and had come up to my idea of what an Indian village should be, but its inhabitants were not the Cooper Indians of my childhood dreams.

They came straggling into the meeting-house, which on week days is a schoolhouse, and according to the Mormon country fashion the sexes separated at the door. Yes, these men were more like mulattoes than Indians, these men in shirt sleeves, with their dark skins and eyes, their graceful, well-rounded bodies; but then their straight black hair, although carefully parted in the middle, was that of the Mongolians. This was not my preconceived idea of the red man. The squaws did less damage to my early illusions. They wore gaudy blankets that, to be sure, were not fashioned by their own fingers, yet they hung on the broad shoulders of the women and concealed their shapeless waists with an inimitable Indian air. In the loose fold of the back of the blanket several women carried babies, each kept in place by a strap fastened under the mother's chin and passing under the body of the infant.

As I watched the Indians during the service I saw little of the recueillement that is supposed to pervade a religious service. Back of the stolid Mongolian faces were signs of the unctuous mirth and emotional nature, so characteristic of the negro. Old men and boys delighted in giving each other sly pokes in the ribs and, as the communion was passed, many were the surreptitious slaps administered to the unwary, while waiting for the holy wafer, and during the long harangues no one dared doze for fear of becoming the butt of practical jokes. One would have said this was a pack of negroes on a lark or a crowd of schoolboys with the teacher's back turned. After service seven or eight of the men accompanied the bishop to his house and sat around on his piazza, where the bursts of laughter were so prolonged and loud that one would have thought that choice bits from Life were being rtailed. I was even beginning to wonder whether the stranger within the gates were not a bit out of the ordinary when the bishop explained to me that they were only discussing a project of forming a company among themselves to buy a threshing machine. These constantly-smiling lips revealed many gold fillings beneath, and I mentioned this later to one of my friends as an evidence of the advanced civilization of these Indians. "It's more than that," he retorted, "it has a religious significance." I admitted that it might be a foreshadowing of a golden crown. "No," he said, "it simply shows that they are good Mormons. Every Mormon believes he will need all parts of his earthly body in the future life and so is uncommonly careful of them in this."

This Mormon bishop, the only white man in the village, gave me also many interesting facts about these Indians, whose language he spoke fluently, and among whom he had long occupied the position of tithe collector and high priest. The church owned the farm on which he lived and had "set him apart" to do this missionary work. Above all the bishop insisted that they were good Mormons, preferring to homestead their land, to work in the beet fields of their neighbors, and to be self-supporting under the wing of the church rather than to become the spoiled children of the nation on the Wind River reservation with the rest of their tribe. He praised them as faithful tithe payers, men whose word could be absolutely depended on, men who understood and believed implicitly the intricate Mormon creed. Can a sect that bows down before the commonplace name of Smith work such a miracle as this, I wondered, and strolled away to visit the village.

Here I found civilization represented by log cabins, cooking stoves and farm wagons and one man who owned stock in a Mexican rubber company, financiered by leading men in the Mormon church. The other side of the medal showed primitive man eating and sleeping on the floor, abandoning in summer his log house for a wigwam, and, nomad-like, keeping his various small possessions done up in baskets and bundles, while his industrious wife makes moccasins of deerskin in her petits moments perdus for the faraway tourist in Salt Lake City. This was all very interesting, but did not offer any solution to the problem whether the only good Indian might be a Mormon Indian, in spite of Mark Twain's confident assertion about the virtue of dead redskins. So I had to explain to myself that the excellence of these Shoshones was due probably to temperament and environment and that any other church, working with the same subjects, could produce the same results.

"You are right in your conclusions," said to me afterward the same friend who had seen religion back of the gold fillings, "and yet, according to the Mormon creed every Indian in the United States should be in the Mormon church. The Mormon church purports to owe nearly everything to the Indian and yet has done almost nothing for him. It teaches that the American Indians are a branch of the Jewish race, the descendants of Lehi, who in the sixth century B.C., fleeing from the enemy, sailed from the Holy Land, landed on the coast of Chile and thence populated all of North and South America; that the Inca ruins of Peru and the Aztec remains of Mexico are evidences of their high civilization; and that the golden plates, revealed to Joseph Smith by Moroni and translated into the 'Book of Mormon' are a record of their history. Hence the degenerate Indian should rejoice at the coming of a gospel which is to him a patent of nobility and makes him a brother of the Jew. But strange to relate, the Indians, with the exception of the little band at Washakie, still remain outside of the Mormon fold, though in the early days many attempts were made to lure them in. The apostle Heber Kimball even went so far as to have a revelation on the authority of which he proclaimed that the skins of Mormon Indians would gradually become white—miraculously, so ran the revelation at first, and then, conforming more to science than to inspiration, it declared that the blond Indian would be a result of intermarriage. Among the 150 Washakie Indians who, as I have said, are the only Mormon Indians of today, there are but two bleached faces, and these are attributed to a white father rather than to the mysterious influence of a belief in the prophet, Joseph Smith."

SPONGE FISHING IN FLORIDA.

A VACATION AMONG THE KEYS THAT CAN BE MADE TO PAY FOR ITSELF.

[New York Sun:] "One of the most enjoyable of my winter vacations was spent in sponge fishing among the Florida keys," declared a young married woman. "We went down to Key West and there made arrangements to take a trip with a sponger who owned his own boat, which was also his family home. When I asked what supplies we must take along in the way of food the question brought a hearty laugh from both the sponger and his wife, with a chorus of giggles from their two young daughters.

"The wife explained that food was the one thing they never thought about down there. All they had to do was to drop a line overboard for their meat and take a walk along some beach for fruit, while at any habitation vegetables were always to be had for the asking.

"The mistake I made was not thinking to ask about the water. Before we were out a week that very necessary commodity became uncomfortably scarce. You see the sponger had depended on replenishing our supply from a cistern on a certain key. When we reached that key it was found that something or somebody had not only emptied the cistern but destroyed it. That meant going without water for another six hours, and was not at all enjoyable for me at least.

"As that was the only time it happened and was the only thing that was the least bit unpleasant on the cruise I always tell it first and then go on to the charming and unusual incidents.

"To begin with the boat we were in was both commodious and comfortable. When it was recommended to my husband by a merchant he told us that unless we could go in a good new boat we might find the odor of the sponges rather unpleasant before we finished the trip. We didn't, not because there weren't enough sponges taken, but because we gradually became accustomed to the odor.

"The actual fishing is done by two or sometimes three persons in a skiff. On our boat the wife and each of the girls had a skiff. During the second week a skiff was assigned to me, and I can truthfully say I never enjoyed any possession more thoroughly. All we women did was to scull, while the man who accompanied us did the fishing. This man was supplied with a water glass and a sponge hook.

"It is one of the oddest sights to see these sponge fishers being sculled about with their heads in these wooden buckets, which are thrust almost rim-deep in the water. The fisherman's hand goes back, reaching for the sponge hook, the sculler stops the boat until the hook is adjusted about the roots of the sponge and it is pulled up and into the skiff.

"Looking through the water glass at the sponges growing on the bottom of the bays and rivers some of them are like fairy trees in a fairy forest. It almost seems a pity to tear them up. Once they are out of the water much of their beauty disappears, though they are not a bit more unsightly than seaweed. The odor that so many people object to is produced by the decomposition of the gelatinous matter.

"So far as the cost of such a trip is concerned it can be made to pay for itself. We paid our way, though my husband had not planned that we should. We were taken on the sponger by the owner for a stipulated price, not very much to our northern ears, but when one considers the cheapness of all food supplies and the simplicity of our accommodations it was doubtless quite ample to the boat owner and his thrifty wife.

"There was the understanding that we were to have all the sponges we took. As I have been accustomed to handling a canoe and rowboat all my life it was not long before I could manage to scull my husband around in our skiff. On two occasions we brought in more sponges than any of the other skiffs, and you may be sure were praised.

"The skiffs always return to the large boat for dinner and to sleep. The three meals a day are bountiful, and in our boat one would not have found better cooking in any first-class restaurant, that is of the articles we had. Fish we had in an almost unlimited variety. Fruit was as abundant as fish, and vegetables were usually served for dinner.

"One old sponge fisher was one of the attractions of our experience. He could remember the keys as they were in the days before the government built lighthouses and when the wreckers reigned supreme. He had any number of yarns about the exploits of these outlaws. One was the way they would tie a lantern to the horns of a cow and chase her back and forth over some dangerous key during a storm. When we showed too much horror he would usually end his story with the assertion that such things only happened occasionally and when there hadn't been a wreck for a good long while."

...THY THE BOAR IS THERE.

...T CAME TO BE USED ON TEN YEN BILL IN THE JAPAN BANK

...Advertiser:] Only those well versed in the ... of Japan have any idea of the reason why the ... is used as a decoration on the back of the ten-... of the Japan Bank. The story dates from the ... of the country's history, from the beginning ... which may be said to be historical in con... that part which is wholly mythological, and ... with the era of the Empress Shotoku, 769 A.D. ... that after this Empress had deposed the Em... in 765 that the man who had been most ... in her deposition was a certain Dokyo. ..., with the favor of the Empress, the most ... in the empire, and although he was a ... is no doubt but that all the while he was ... of the Empress as her most trusted re... was planning to seize for himself the imperial ... a follower of his own he had it suggested to ... that the god of war, Hachiman, had told ... dream that if the Empress would secure the ... him after her decease, that the empire would ... after years of unbroken peace. The Em... however, replied that she was powerless to do ... agreed to consult the oracle of the god before ... answer.

...Dokyo thereupon sent Wake no Kiyomaro, ... whereas all the old notes of the Bank of ... instructed him to procure an answer from ... to this question. Before setting out on his ... however, Kiyomaro was approached by Dokyo, ... in that the Empress was favorably inclined ... project of setting him on the throne, and ... until me that a favorable answer was sent ... should have many favors showered upon him ... return.

...Kiyomaro was not at all to the liking of ... Kiomaro, after mutilating him in a ... manner. During his banishment he was one ... in the mountains, when he found that he ... lost the way. He was in a very difficult ... suddenly he saw a herd of wild boars ... of him, seemingly making off in a ... through the mountains. He at once set ... them, and after much hard climbing Kiyo... found himself on a main road in front of a temple. ...ing for his guides, he found that they had van... He at once fell on his knees in prayer to the ... and on his way rejoicing.

...favor was vouchsafed to Kiyomaro because ... found to be a party to the crime of placing upon ... descended throne a line of emperors who ... in no way capable of occupying the throne once ... imperial spirits.

VILLANELLE OF TIME.

...noon and night; morning, noon——"
...ceaseless echoes through our ears;
...we shall find there'll be the same old tune.

...lovers will love and sigh knee-deep in June,
...others will struggle through their dull careers
...noon and night; morning, noon——

...children will seek the same lagoon
...and mingle throughout our sea-tried years;
...we shall find there'll be the same old tune.

...mothers to their babes will softly croon;
...fathers stern fights and shed hard tears
...noon and night; morning, noon——

...we will watch the treetops for the moon;
...we will choke their lives with sneers;
...we shall find there'll be the same old tune.

...worry just how late or soon
...we'll hug and snatch us from our fears.
...noon and night; morning, noon——"
...we shall find there'll be the same old tune.

WILLARD HUNTINGTON WRIGHT.

...Durango—

...spent in Durango, when one ... not a necessity. In winter there ... and some years the thermometer ... ing point once or twice for a day or ... there are weeks and weeks of ... when fires are superfluous except ...

...supply comes from a large ... in the outskirts of the city. ... by an ancient adobe wall, built ... certain good father according ... one set in the adobe. An up-to-... piped water to the houses, ... series of ditches along the streets ... irrigating the gardens. ... del Mercado, or mountain of ... points of interest near the city. ... history of Mexico: "It is a ... ossal proportions rising some ... nding plain and composed almost ... erent stages of oxidization. ... this iron mass (which is nearly ... perhaps 2000 feet wide) ... ." The ore is from 60 to 67 per ... n-out litigation has recently been ... y is now owned by an American ... d that the mountain contains ... s. I do not recall a single night ...

...h of St. Augustine, Durango

...in this ... part of ... and ...

6.—The while the Widow's house was being furbished new and bright
She went to stop with friends of hers; but all the livelong night

An Absent Courtship.

THE BOY AND GIRL COME TO A COMPLETE UNDERSTANDING.

By a Special Contributor.

IT was an ideal spot for a moonlight revery, the happy little moonbeams dancing in and out among the tangle of climbing roses—yellow roses that had a wild, spicy odor and blossomed in long sprays which swayed in rhythm with the wind. In vain they nodded and beckoned to the slim, girlish figure trying to hide from every one, herself included, her face buried in the downy depths of the big, comfortable cushion which always received her confidences in a silence which seemed to betoken the truest sympathy. Thus she failed to hear the footsteps which passed the house, paused uncertainly, and were hastily retraced as the sound of muffled sobs was wafted streetward through the tangled masses of yellow roses. At the first step on the little porch, however, the figure in the hammock straightened instantly to angry erectness, while the tear-stained cheeks were treated to an application of a very damp handkerchief with more vigor than kindliness.

With no attempt at a preliminary interchange of polite civilities, Harold Clifton plunged into the subject nearest his heart. It was not the first time he had tried to make this tantalizing slip of determined girlhood listen to his sound, masculine common sense, but he certainly intended it should be the last.

"Now listen to me, Frances," he began, as he tried to take the rigid little figure into the arms so ready to fight all her battles for her. "You are to stop this foolish search for a position, right here and now! Forget you want to be a business woman, and let me take care of you and your mother! Don't you believe me when I tell you that your mother will be more than welcome in our home? Don't cry your eyes out——"

"I wasn't crying! I was just a little bit discouraged—because—because——"

"Yes, I can imagine it all, d—— (I beg your pardon.) I mean I want you to cut it out! Just think how much cuter you would look cooking breakfast for me than you would running a crazy typewriter downtown for some numskull of a man who'd growl if you failed to eliminate every error from his dictation."

"I don't see why you are constantly insinuating that business men are numskulls, and I'm sure I could write letters as well as most of the girls who do such things. I'm not so frightfully stupid——"

"Except when you get a perfectly senseless notion in your head and won't give up even when you know——"

"When I 'know!' I have told you more than once that I won't marry you now, and maybe I won't ever! if you won't listen to anything I say or sympathize with anything I want to do before we are married, I don't know what would happen afterward!"

"Frances, can't you see how you are hurting me?"

"You don't seem very much worried about how you are hurting me!"

"But, dear, you must see how unreasonable and unjust you are. Don't you understand how I want to help you?"

"Then if you are so dreadfully in earnest about helping me, ask Barker to try me out in his office!"

"Not Barker! No, by Jove! nor any other man! If you can't listen to reason, I'll let you alone till you can!"

"I shall most certainly appreciate it!"

"I love you, little girl, and I can't bear to see you going out into the rough old world trying to do things beyond your strength, and keep my temper. If you ever want me, just let me know, and I'll come from the ends of the earth, but I'll never thrust myself into your life against your will again. If I have seemed brutal it's because—well, just because I'm a man and I love you!"

"I—I don't want you to think——" She caught at his arm in a dazed sort of way.

"I shall never think any but the tenderest thoughts of you, dear," he said, and kissed her softly. "Good-by!"

There was no answer, and he slipped out into the moonlight without a backward look at the slender figure sitting motionless in the gently-swaying hammock.

"I just knew it would come!" Frances announced to her mother, joyfully, as the postman left a brief but significant letter from a law firm in San Francisco, asking her to wire her acceptance and start immediately if she was willing to take the position offered.

Not a word of dissuasion did her mother offer. Only, when the excitement of the packing was over and the good-bys said, she turned back into the house so suddenly cheerless and forlorn, and stood by the sunny kitchen window looking off to the hills, the tears running down her withered cheeks unheeded and unchecked. At nightfall, when the heartache was beginning to become unbearable again, Harold came, knowing that Frances was far away and realizing the depth of the little mother's loneliness.

From the first Frances was mystified by the knowledge that her mother, who would scarcely speak to a stranger, had actually consented, "at his earnest request," to take a boarder (who remained nameless) to "help out a little on expenses and keep her from feeling too lonely." When the letter came breaking this astonishing news, Frances was provoked, knowing how her mother felt the least extra tax on her scant store of strength, but as the weeks wore away and she learned of his unvarying kindness and thoughtfulness, her gratitude knew no bounds. She sent comical messages to him, which were answered by others equally absurd. Often there crept into her cheerful letters a wistful little note of longing. "You never mention Harold," she would suggest. Or "is Harold still in the city?" To which, after due consultation with the person in question, she would naively answer that "she saw him sometimes, and he seemed much as usual." It struck Frances as very strange that her mother, who had always guessed her thoughts before they were spoken, should so persistently ignore her guarded inquiries. The only explanation appeared to lie in the fact that she was so completely engrossed with the innumerable kindnesses lavished upon her by "the Boy." It became evident that her mother was getting along quite nicely without her, that even the weekly check she sent was not absolutely indispensable. Then over her gratitude to this stranger there crept an unaccountable feeling of antagonism that he could so completely usurp the place which Harold had coveted in her mother's life.

It was with an effort that Frances kept her attention fixed on the endless piles of letters and legal forms which she ticked off on her typewriter. Every day it grew harder instead of easier, until even the gruff old senior partner himself saw there was something wrong and suggested a week's vacation. But Frances refused with a flash of her obstinate pride returning at the thought of giving up for even a week.

. . . . . .

"Couldn't I write for your mother to come for a little visit?" the nurse suggested for the third time, as she lifted her patient a little higher on the pillow.

"Oh, no! Please don't!" the girl begged. "Get some one to write a little note on the typewriter—just a little note, saying I am very, very busy"—she smiled faintly—"and will write a long letter in a day or two. Mother would be terribly alarmed, and she's not strong, you know." She closed her eyes wearily and babbled about the moonlight and the roses—and now, at last, the nurse caught the whole name!

"Harold Clifton, I will not marry you—not now, and maybe never! Mother needs me. Is that plain

A little later a very guarded message was sent, care of Frances' mother to Mr. Harold Clifton.

He read it at the breakfast table with Frances's mother sitting opposite, but he did not allow his face to change as he grasped the meaning of the ambiguous little note. The trouble which had been growing in his heart, an anxious, worried feeling that things were not going as they should with their little girl, was changed to joy that at last he was free to play a man's part without subterfuge.

"It's from a friend of mine in 'Frisco," he replied in answer to the questioning eyes of Francis's mother. "I have been expecting it for several days. I must run up there this afternoon. I shall be gone only a week or so. Of course I'll run in and see Frances, and if possible I will persuade her to come home for a little visit at least.

"Oh, if she only would!" breathed the little mother.

"The little girl may see some things differently by this time," he suggested, smiling cheerily back at her.

"Oh, Harold, I hope so!" she answered earnestly. "Dear boy, you have waited so patiently. I don't see how she can hold out much longer."

"If she shouldn't be well I shall bring her home anyway," he announced, with a hearty assurance which set the mother's heart at rest.

"If you are with her I shan't worry a minute, my boy!" she said.

. . . . . .

"You will be very, very quiet?" the nurses admonished, as she led him to the room where Frances lay. "She thinks you are staying away to tease her."

Just a moment he looked into the clear depths of the nurse's eyes, and she read a story of devotion too sacred to be lightly uttered.

"I can't tell you what to do or say," she said softly. "Your love will teach you, but remember that her will is broken and you must be strong for her."

They opened the door and caught the broken murmurings of the fevered lips. "If you can't understand me now, what will it be after we are married—after we are married?—but we will never be married—if I want you, you said you'd come. I can't find you, Harold!"

He knelt beside the bed and took her hot cheeks between his strong, cool hands.

"I have found YOU, little girl!" He barely breathed the words, but they pierced the torturing fog that shut her in, and she opened bewildered eyes that gazed into his with questioning joy; closed them and opened them once more. Then with a little cry of happiness she drew him to her. They needed no words to complete their understanding, and none were spoken.

The fever was broken with the cessation of the mental strain under which she had been working, and a couple of days saw a wonderful change for the better. She greeted him with a roguish smile, and there was a hint of color in her pale cheeks.

"I wish you would write mother and tell her something for me," she suggested tentatively.

"I have written her that we'd be home the end of the week," he answered in as matter-of-fact a tone as he could command under the circumstances.

"Yes, that will be lovely, but there is something that is bothering me," she insisted.

"I am all attention," he assured her.

"Well, you see mother was naturally lonesome, after I left."

"I know," he assented gravely.

"Did you ever see her boarder? 'The Boy' she called him." Frances' eyes were averted, and she failed to catch the gleam of merriment which shot into Harold's eyes. "But I guess you weren't there. Mother never mentioned your calling."

"No, I didn't—call," he acknowledged.

"So this 'Boy' is staying with mother, and—I wish you'd tell her to send him away! He's doing all the things you wanted me to let you do for mother, and mother loves him, and I don't see how she can after knowing you so well! I want him to go away! Please write and tell her, won't you?"

"Never mind, little girl. It'll be all right. He isn't there now," he told her soothingly.

"But mother was so perfectly taken up with him. You can't imagine the way she wrote about him all the time, and I couldn't make her tell me a single thing about you, though I asked and asked!"

"Only five times," he answered, [illegible]

"Five times! How do you know?" [illegible]

"Why, you see, dear, she mentioned [illegible] time, and, naturally, I wouldn't forget [illegible]

"Oh, I suppose she told 'the Boy' [illegible] shouldn't be so childish in her ideas. What [illegible] pose he thought?"

"He was probably delighted!"

"Oh, no! I don't think so. He used to [illegible] sages, too. I suppose I would have thought [illegible] derfully funny if any one else had sent [illegible] really gone away?"

"Temporarily."

"Oh, then you think he'll come back?" [illegible]

"From present appearances I should [illegible]

"Where is he?" with sudden [illegible]

"Well, just at the present moment he is [illegible] the dearest girl in the world and wonder[illegible] longer he can keep his face straight with [illegible] how much she hates him!"

"Harold!"

"Frances!"

The nurse, who had peeped in to see [illegible] needed, vanished discreetly, and quite [illegible] ployed her time in packing Frances' [illegible]

EVOLUTION OF THE FROG.

If a tadpole cannot get to the top of the [illegible] it is at the time of life when it is breathing [illegible] its gills, like a fish, it will not become a [illegible] then always be a tadpole.

Keep a tadpole in cold water and in the dark [illegible] from the light and it will be years getting [illegible] Left to the course of nature, says Brown[illegible] zine, the tadpole becomes a frog in from [illegible] weeks, although it will have been two years [illegible] that chance to change into the mature frog.

The tadpole's mouth is so tiny that it [illegible] cult to insert a pinhead into it, yet it has [illegible] and a sharp, biting beak, with three rows [illegible] the upper jaw. A hood grows down and [illegible] gills on the right side, leaving them open [illegible] on the left side.

At this stage of its transformation [illegible] breathes like a fish, taking water through [illegible] the mouth and spouting it out on the [illegible] tail is what the tadpole feeds on by [illegible] white corpuscles of the blood during the [illegible] mouthing epoch in its life, when it is [illegible] it is ready to eat again the tail and the [illegible] gone, the wide mouth of the mature frog [illegible] the place of the latter.

There are forty species of frogs, only [illegible] is in South America. Australia has [illegible] those forty species only one is edible—[illegible] lenta—and nowhere is this one more [illegible] America, although that eminent naturalist [illegible] Mivart, declares that the edible frog [illegible] America.

A frog that is common in France will [illegible] if its thigh is squeezed and emit the [illegible] this it has to go through life bearing the [illegible] bates fuscus. Most species of frogs will [illegible] thing in the way of food that it is not [illegible] thing, or something with the [illegible] will starve to death among a million [illegible] obliges the frog by moving.—[New York [illegible]

CHANGE IN THE EAST END.

In the last few years a great change [illegible] the East End of London. On special [illegible] ditionally-attired coster and his "donah" [illegible] seen here and there, but today it is [illegible] from the music hall stage that any real [illegible] tained of the glory that was of "'Arry" [illegible]

Today the East End dresses as well [illegible] Gaudy colors and weird shapes have [illegible] well-cut garments in subdued tones. The [illegible] toque is as much in evidence on Whitechapel [illegible] as on Bond street.—[New York Sun.

KEPT IN THE HEART.

When the white-winged vulture, [illegible]
Takes in his talons the heaven-
The green and the red and the [illegible]
And stiffens the silver-crossed
Web which the spider weaves;
And seals with his bitter cold
The lips of the laughing brook;
And waves his wings o'er the meadow
Where the aster knits her blue;
I gather every hue—
The red and the green and gold
And blue, in my heart to hold.

When the tempest roars so loud
That I cannot hear the clock
Tick-ticking upon the wall;
When the stoutest trees are bowed
Like a shivering flock
Of sheep at the gray wolf's call;
When the crackle of the fire
On the hearth dies, as desire
Unnourished, and the wild winds blow
The dead leaves at my feet;
Then, like a pleasant psalm,
I hold in my heart a calm.

When blossom the almond's snow
Drifting upon my head;
When the strong one is silent
When veiled and darkened are the [illegible]
Who look from the windows of [illegible]
(The "windows of sense" [illegible]
"When the doors are shut in the [illegible]
And the low bird-warblings, [illegible]
With their songs of other years,
Come not to my famished ears;
I will hide life's music deep
In my heart, to hold and keep.
—[Ella Beardsley, in [illegible]

516 Byrne Bldg. A3717.

PLUMBING & HEATING

Expert drainage and ventilating engineer. Contractor for Alexandria Annex.

Practical Experience Places Us in a position to develop your ideas and to assure you of Careful, Consistent Attention

a lot to build upon in this [illegible] growing Southwest part of

ais and Hippolochus.

ENGE OF LAHSARA, THE LOVEL MAID OF THESSALY.

By David Davidson.

USIUS was ablaze and loud with life in h Proserpina and Ceres. All through the n southern air had trembled with the pulse The fall and rise of throbbing tabouret ime to the wailing of lyres, caught the rhy et. To the music and laughter was added e-steeped songs. And through it all echo patter of the jeweled feet of dancing g d and skipped over the tesselated paveme ng demus was wild with the passionate r drove the blood in joyous ferocity throu d bodies of the revelers who danced a ound the palace gates.

om the revelry, alone and unnoticed, sat Hi He was held by a dream, and he neither sa what was going on about him. An ominou s drifting through his brain. His face wa His slender brows were darkly drawn t had no heart for the mirth of the Orphi

d his head and looked out into the night. Bu e eyes rested on some intangible distance the gaunt frontiers of Megara which now ight, were clothed in purple mist. Beyond ly, smiling to him across the miles from the s of her olive trees.

e vision of his dream he saw a girl with two eyes, like those of a shy gazelle. They im above a silken vitta, and in their depths e of mystic things—jeweled cimitars, gaunt treading the desert sedge, the cruel voice g krias, and all the strange intoxications of

He breathed the name, and fell to dream- ime when first he whispered his love to her er in his arms through the ribald throng of he safety of the groves beyond.

e child of an Egyptian herder who had sold d gone to Thessaly. And so beautiful was who saw her stopped to gaze upon her Hippolochus had seen her first dancing ror, and he had caught her in his arms and way.

ild springs had come and gone since then, t brooding alone he wondered if the fire shone in her eyes still burned.

o shake the dream from him, but the eyes emed not to fade away. He watched the upon the white intaglios along the frieze 's balcony—but he could see only a red ring on the waters of the Nile. The myr- censors in the street and courts below him y stars above the pyramids, and each mar- turned in the figure of the lotus leaf, and pilaster about him was distorted by his e broken form of an old Cyclopean ruin. Lahsara seemed all about him in the night. forget her eyes because he feared their had saved her from the ribaldries within ; she was young and loved him. And he —but two wild springs had come and gone

t seemed a subtler and more intimate ttered his heart. A wilder intoxication soul. A subtle lure was lurking in the e sat and watched the Mysteries, he was and the wonder in her eyes. When faint and the attar of musk crept up the pylons en court below he could almost feel the 's lips intoxicating his brain. And when still, red lily on the lecturn by his side gh the cheek of Lais had brushed his . He strained his eyes into the night to of her, for when he felt the hypnotism of forgot all else. Lais it was who had les from his chisel—Lais the courtesan, l, the pale Sicilian hetaira for whom men and monarchs wrecked their kingdoms. e day before that she had met the strong th, and stopped a moment in the rose- gaze and marvel at the symmetry of his turn had paused and sought her Attic strange charm which seemed to lie fathomed, mystical. And as he had r, a yielding pallor crept into his brain. t there grew a deep desire to search for eyes for that sweet lure which hovered and subtly beckoned him.

lochus had watched the Eleusinian Mys- as one who dreams with saddened eyes sees only the light of the inner vision. t, surrounded by the feast, oblivious of singing and the wild music reverberat- at brass portals, when suddenly he saw g the morning-tinted form of Lais arise hummock in the court. Her pale hands en even paler than her flesh, and she e crowd in wild abandon. Then she e that held the meaning of April, her red with the sconces' flare.

, a presence drew her eyes toward the ging ceased. For a moment she stood et held tinkling in the air. Then, for- tened through the garden beds heavy of the lotus buds, until she came unto

love, he sought the mystery in her

Lais and Hippolochus.

THE VENGEANCE OF LAHSARA, THE LOVELY MAID OF THESSALY.

By David Davidson.

LIBATIONS was ablaze and loud with life in honor of Proserpina and Ceres. All through the night the southern air had trembled with the pulse of flutes. The fall and rise of throbbing tabourettes, the sweet response to the wailing of lyres, caught the rhythm of the music and laughter was added the chanting of unaccompanied songs. And through it all echoed the rhythmic patter of the jeweled feet of dancing girls as they whirled and skipped over the tesselated pavement. The night drowsed on, was wild with the passionate music that threw the blood in joyous ferocity through the heated bodies of the revelers who danced and sang around the palace gates.

Apart from the revelry, alone and unnoticed, sat Hippolochus. He was held by a dream, and he neither saw nor heard what was going on about him. An ominous thought was flitting through his brain. His face was pale, his slender brows were darkly drawn together. He had no heart for the mirth of the Orphic feast.

He raised his head and looked out into the night. But his dreamy eyes rested on some intangible distance beyond the distant frontiers of Megara which now, in the twilight, were clothed in purple mist. Beyond these, too, smiling to him across the miles from the cool shades of her olive trees.

For the vision of his dream he saw a girl with two great eyes, like those of a shy gazelle. They were set above a silken vitta, and in their depths there were all of mystic things—jeweled cimitars, gaunt camels treading the desert sedge, the cruel voice of the simoon, and all the strange intoxications of the East.

He breathed the name, and fell to dreaming of the time when first he whispered his love to her and held her in his arms through the ribald throng of revelers in the safety of the groves beyond.

She was the child of an Egyptian herder who had sold his flocks and gone to Thessaly. And so beautiful was she that all who saw her stopped to gaze upon her as she passed. Hippolochus had seen her first dancing at the Panathenaea, and he had caught her in his arms and carried her away.

Many wild springs had come and gone since then, and now as he brooding alone he wondered if the fire that had shone in her eyes still burned.

Could it be that the dream from him, but the eyes seemed just to fade away. He watched the shadows upon the white intaglios along the frieze of the balcony—but he could see only a red glare burning on the waters of the Nile. The myrrh-burners in the street and courts below him were stars above the pyramids, and each marble carved in the figure of the lotus leaf, and the pillar about him was distorted by his fancy into the broken form of an old Cyclopean ruin. Strange colors seemed all about him in the night. He could not forget her eyes because he feared their beauty had saved her from the ribaldries within the grove, that she was young and loved him. And he knew that two wild springs had come and gone since then.

Then it seemed a subtler and more intimate passion stirred his heart. A wilder intoxication filled his soul. A subtle lure was lurking in the air as he sat and watched the Mysteries, he was conscious of the wonder in her eyes. When faint perfume and the attar of musk crept up the pylons from the palace court below he could almost feel the dusky lips intoxicating his brain. And when he saw the still, red lily on the lecturn by his side touched the cheek of Lais had brushed his cheek. He strained his eyes into the night to catch a glimpse of her, for when he felt the hypnotism of her presence he forgot all else. Lais it was who had stepped from his chisel—Lais the courtesan, the pupil, the pale Sicilian betaira for whom men and princes and monarchs wrecked their kingdoms. It was the day before that she had met the strong young Greek, and stopped a moment in the rose-garden and marvel at the symmetry of his limbs. Then she had paused and sought her Attic home. The strange charm which seemed to lie about her was mindless, mystical. And as he had looked at her, a yielding pallor crept into his brain, and there grew a deep desire to search forever and ever for that sweet lure which hovered near and mutely beckoned him.

Hippolochus had watched the Eleusinian Mysteries as one who dreams with saddened eyes that see only the light of the inner vision. He was alone, surrounded by the feast, oblivious of the dancing and the wild music reverberating from brass portals, when suddenly he saw the morning-tinted form of Lais arise like a hammock in the court. Her pale hands were even paler than her flesh, and she danced in wild abandon. Then she threw that held the meaning of April, her head with the sconces' flare.

Then, a presence drew her eyes toward the balcony. The dancing ceased. For a moment she stood there, her head tinkling in the air. Then, forgetting through the garden beds heavy with the scent of the lotus buds, until she came unto him.

At last, he sought the mystery in her eyes and, brooding not on unremembered things, he led her to a lonely balcony where crouched a tiger-covered divan rich with the civit perfume of the East. And there the lovers watched alone the feasting of Eleusis.

The slow hours of the night one by one faltered and crept away toward Athens and the portals of the dawn. The reed-ignited palm oil grew dim and lack-luster, and curled in sickly spirals through the thin air. The youths grew weary of the feast, and their eyes began to lose their starriness. The feet of the dancing girls grew heavy on the Parian marble blocks. The music fainted and the singing died. Yet Lais and Hippolochus looked on from above, silent with their love.

When there came that infinite stillness which foretells the flushing of the hidden dawn, Lais leaned over and touched the garment of Hippolochus.

"Let us depart," she whispered, bending her full lips. lips.

He touched her jeweled hand, and, watching the flame-touched vapor in the east, said half-warningly: "I fear for thee."

"Why shouldst thou fear for me, Hippolochus?" she asked him. "Do we not love each other?"

"'Tis true we love each other," he told her gently. "And still I fear for thee. Thy strange eyes haunt my soul. Thy mouth makes me forget the fear of death. Thy breath is like the charm of other stars that I have known in earlier worlds, yet which are unremembered."

"Then why, beloved, shouldst thou fear?"

"Once I loved in Thessaly an old Egyptian's daughter—Lahsara, a girl with unforgetting eyes of sleeping passion, eyes in whose depths lurked all the sorcery of the East, eyes where vengeance hath a home. And when I came away she said to me: 'Hippolochus, I will await thee.'"

At these words Lais only smiled and drew closer to Hippolochus. She put her languid arms about him and drew his head close to her lips.

"Thou thinkest, then, that she awaits thee? Thou dost not know Egyptian hearts with their poetic wickedness, their passing hates and fleeting loves. Ere this she hath forgotten thee. She may have loved thee as the bulbul loves the rose in early spring, but it was only an eager fancy, Hippolochus. There is naught to fear from her."

Ere she had ceased her speaking, a clamor arose from the court below and a hundred voices shouted: "Lais, Lais!"

From the midst of the throng Praxiteles stood forth, a wreath of grape leaves in his hand. The time had come to crown the queen of the festival.

But Lais crouched against Hippolochus and hid herself beneath the balustrade. Again the voices from the court below called: "Lais, Lais, the queen of the festival!"

But as they waited for her to appear, of a sudden a shout went up from where the flaming lights dyed the waters of the sea to crimson. All eyes were turned upon the beach. There Phryne stood, swaying from the sweet havoc of the wine, her white arms toward the sky, her hair a mass of dishevelled gold—all Aphrodite's beauty in her grace. And when all eyes beheld her, she flung a red rose to Praxiteles and ran into the shallow waters of the sea. There she stood, glistening with the surf, wringing her hair, the falling of the silver drops making a diaphanous sequin veil about her form.

Praxiteles, drunk with olden wine, forgot the charm of Lais. He saw in Phryne the ideal of his heart. For in earlier days he had given her to the world as the Venus Cnidian; and he sought the sea, proclaiming Phryne queen of the festival.

Then Lais quickly arose. She cast a glance first toward the weary remnant of the throng, then to the morning-reddened vapor wraith beyond which sang the grain of Thessaly. Leaning upon Hippolochus she said: "Come, let us hasten."

But he did not move.

"Come, my beloved." Again Lais put her arms about him.

Still he did not move. He merely whispered as before: "I fear for thee."

Slowly she drew his lips downward and whispered again her love and longing, urging him against his will.

So they departed, Hippolochus reluctantly, Lais with the happiness that comes of love.

Out toward the dawn they were borne on lecticas. They heard the music hush in the far distance behind them, and saw the blood-red torches wane beneath the dim flush of the morning. Through the early gloom rose dew-drenched myrtle scent. The marshes grew still of the cricket song, and oleanders blew amid the dawn.

All day, from time to time, Hippolochus would say: "I fear for thee."

But Lais only smiled and drew closer to him.

Upon the second eve, Larissa's towers stabbed the blue expanse in white array. Lais sang joyfully and gloried in her happiness. But Hippolochus was sick of an old love and trembled with an intuitive fear.

The slanting rays of the sun, pomegranate red, emblazoned the citron orchards and the golden grain, and made the hills vast heaps of purple ashes, when through the city's gates they rode. A wonderful city it was, with saffron streets, with flame-touched cupolas and glittering towers half-smothered in the green of trees.

As soothed by hope and sunset fire they dreamed of their love, a sudden startle shook Hippolochus. His whitened face bent nearer to Lais. He pointed to a postern by the roadway and whispered low: "This moment she was there. Lahsara stood by yonder gate and saw us. And in her eyes was an old vengeance, and in the curl of her lips was a new hate, and as she looked at thee I saw the sign of death."

A primal terror clutched the heart of Lais. She gazed about her helplessly, trembling with fright. In the distance, through a mesh of tangled palms, she saw the low bronze portals of a temple, and without a word she slipped away and fled into the cool enclosure of its walls.

With lips pallid as snow, she threw herself face downward on the altar and prayed to Venus for the grace of life.

But even as she prayed, a lithe young figure watched behind her in the shadow of the wall. Above a silken vitta two passionate eyes flashed upon her. No longer were they shy like a gazelle's, but terrible as the sorcery of the east. As Lais rose the temple was filled with a cry which echoed all the ages' maddened hate. And Lahsara hurled a poisoned kriss into the heart of Lais.

Far into the star-white night Hippolochus sought for Lais. Weary and desolate he made halt before the altar of the temple. The Grecian moon, high on the milky stair, had melted through an alcove from above and flooded the altar with light. Then suddenly at his feet Hippolochus beheld the form of Lais, hushed and beautiful, like some pale Phidian statue made marble-white by the moon.

A moment did he stand, and then like a man distraught with savage grief he sank upon the altar, where he lay moaning: "Lahsara! oh, Lahsara!" through the night.

EXAMPLES OF "AD." WRITING.

The following advertisements which appeared in various papers some years ago were compiled by Life:

"Bulldog for sale; will eat anything; very fond of children."

Wanted, a boy to be partly outside and partly behind the counter."

"Widow in comfortable circumstances wishes to marry two sons."

"Annual sale now on; don't go elsewhere to be cheated; come here."

"A lady wants to sell her piano, as she is going abroad in a strong iron frame."

"Wanted, by a respectable girl, her passage to New York; willing to take care of children and a good sailor."

"Lost, near Highgate Archway, an umbrella belonging to a gentleman with a bent rib and a bone handle."

"Mr. Jones, furrier, begs to announce that he will make up gowns, capes, etc., for ladies out of their own skins."

"Wanted, an airy bedroom for a gentleman 22 feet long and 11 feet wide."

Recently this line appeared in a daily paper: "A carload of bricks came in for a walk through the park."

I RISE TO REMARK.

Many things are well done that are not worth doing.

Keep busy and you'll have no time to be miserable.

After all, intuition is but another word for feminine suspicion.

Of two evils choose neither.

All men are equal at birth and death.

Some men's only claim to distinction is a pair of white duck trousers or a three-colored hat band.

Most everybody wishes that he could live his life over again, but few would live much better.

Eloquence is the truth well told.

An echo is the shadow of a noise.

A Christian doesn't have to tell any one.

Imagination causes more aches and pains than all other ailments.

People with lots of determination are likely to be unpopular—and successful.—[J. W. Babcock, in Woman's Home Companion.

THE LAND OF ADOPTION.

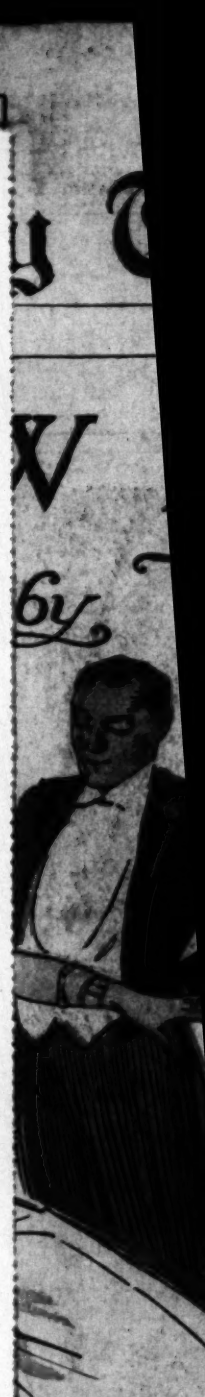
I dream a dream of Scotland, its Highlands wild and grand:
A long green strath my musing fancy fills;
And I am often longing for the dear old mother land,
Her heather-clad and mist-encircled hills.
But the snow-crowned proud Sierras have a charm no tongue can tell,
When sunbeams like God's smile upon them rest;
They 'witch me with their beauty, and I yield me to their spell:
I cannot leave the mountains of the West.

Full many a noisy Highland stream goes laughing down the brae—
The robin sings at eve his plaintive strain,
The skylark, mad with gladness, goes to meet the coming day;
And how I long to hear it all again!
But meadow larks are singing here, with clear and mellow song,
The "mocker" answers with his wond'rous trill;
They hold me with their silvery chords, and I must listen long,
And yield my dream, and listen to them still.

The Highland moors are purple, and the woodlands sweet with briar
Where hawthorns pile their drifts of fragrant snow;
The lilac and laburnum with its "drooping wells of fire,"
Are blooming where my wanderings fain would go.
But I see the palm fronds stirring in the yellow light of eve,
When poppies fold their golden hearts to rest;
What warp and woof the roses and the bougainvillea weave
To wrap my soul in loving for the West!

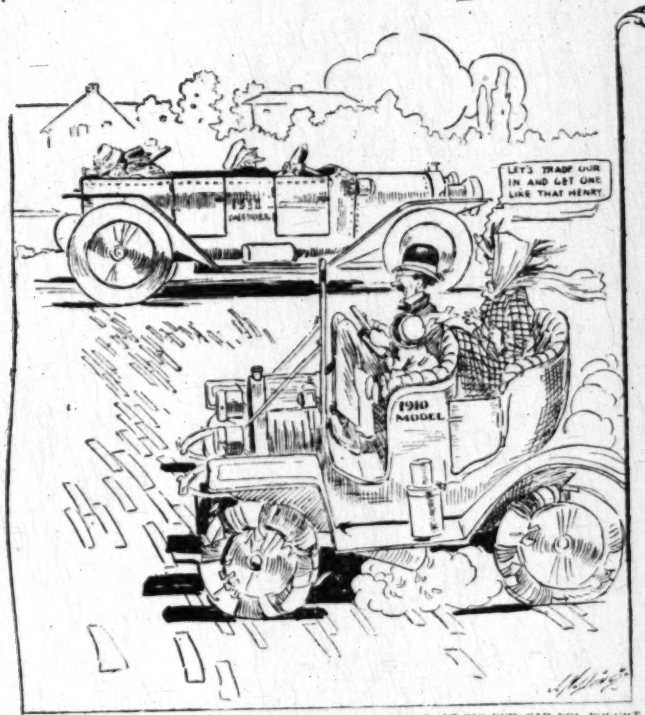
O, dear, old rugged Mother Land—so near—so far away,
You must not think that ever I forget;
The joys, the loves, the friendships of many a long dead day
Like faded roses keep their fragrance yet;
But, Scotia, if o'er deserts, and across the restless sea,
I went to you, I would not with you rest.
The canyon streams would call me, and the palm fronds beckon me,
And I'd find the trail again that leadeth west.

JOHN DALGITY.



6.—The while the Widow's house was being furbished new and bright
She went to stop with friends of hers; but all the livelong night

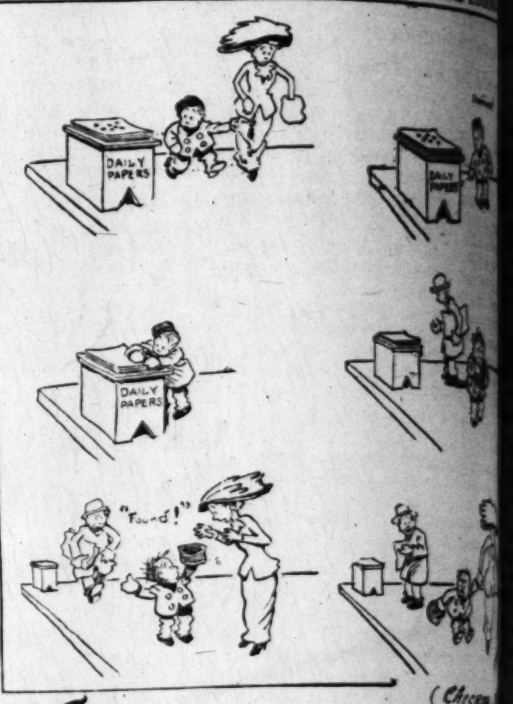
Some Leading Cartoons of the Day.



HAD YOU NOTICED HOW SORT O' QUEER AND OLD FASHIONED THAT BIG NEW CAR YOU BOUGHT LAST SPRING IS BEGINNING TO FEEL?"

(Des Moines Register and Leader)

THE REMARKABLE DISCOVERIES OF THOMAS EDISON



(Chicago

"So Glad It's You!"



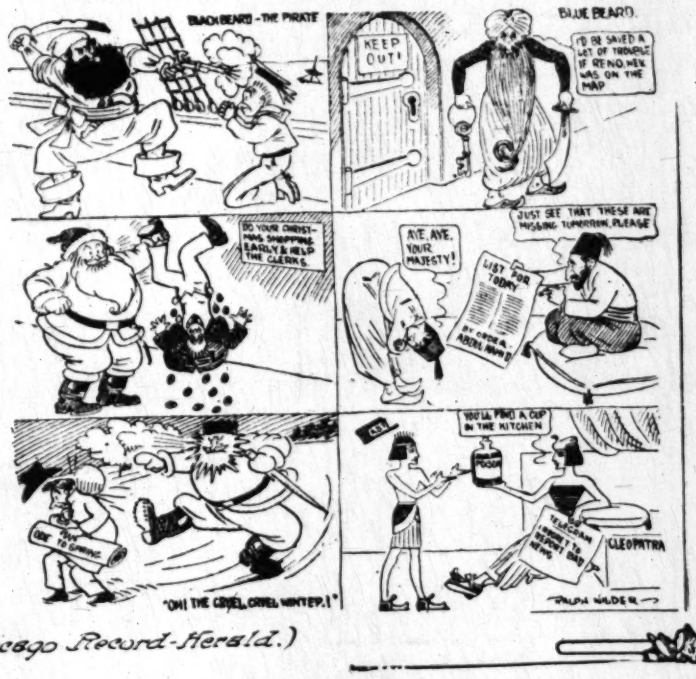
St. Louise Globe Democrat



MISS DEMOCRACY IN THE NEW SE

(Mar

SHAVING IS SAID TO MAKE US CRUEL—SOME EXAMPLES.



(Chicago Record-Herald.)

DELIVERING THE GOODS.



(Boston

516 Byrne Bldg. A3717.

PLUMBING & HEATING

Expert drainage and ventilating engineer. Contractor for Alexandria Annex.

Practical Experience Places Us

in a position to develop your ideas and to assure you of

Careful, Consistent Attention

have to act quickly ... a lot to build upon in this growing Southwest part of

Good Short Stories.

ANECDOTES GATHERED FROM VARIOUS SOURCES.

Compiled for The Times.

...day.

CARRIE CHAPMAN CATT, in an eloquen... in New York, said of a reactionary Sena...

...ures that women have this liberty and that ... offers us this liberty and that liberty. He ...his undesirable privilege and that undesir... He is just like Mrs. Smith's husband. ...band is the most considerate and thoughtful ...e world,' said Mrs. Smith to me. ...How so?' I asked ...given me,' said Mrs. Smith, 'a new writing ... has actually had two keys made for it, so ... I lose mine, he'll still have one. Did you ...such kind thoughtfulness?'"

• • •

...FORD, New York's brilliant raconteur, was ...about St. Patrick's Day in prohibition ...

...Patrick's Day banquets in dry States," he ...are able, I suppose, to drink a little wine ...ss of Home Rule, but they have to over... ...ake to do it. ...e, of course, the Kansas snake story? ...York man, on a visit to Kansas, decided that ...a drink. But they said to him: ...t get a drink anywhere except at the drug ...

...t to the drug store, but the druggist said: ...t get a drink here, sir, without a doctor's ...

...perishing,' said the visitor, 'perishing for ...aven't time to get a doctor's prescription.' ...d the druggist, 'I have no power to sup... ...a drink except for snake bite.' ...the snake?' said the man eagerly. 'Give ...address.' ...ggist gave him the snake's address and ... But in about ten minutes he hurried ...

...ess' sake,' he said, 'give me that drink. ...ngaged for twelve weeks ahead.'"

• • •

...RYAN, secretary of the Friendly Sons of ...aid at the society's office in Broadway: ... Rule assured, this will be a glad St. ...for Ireland. The hatred that divides ...gland will now die out. ...a bitter hatred, a hatred that manifested ...ways. Some of these ways were amus...

...our, the ex-Premier, for example, once ...hurry to get to England from his post ..., there being no regular steamer for ...proposed to cross over in a cattle boat. ...an from whom he sought information ...e Ruler of most ardent views. ...in tonight's boat?' asked Mr. Balfour. ...t, thin,' said the Irishman. ...t!' ...a cattle boat.' ...that. I'm not particular.' ...ler gave a little laugh. ...tour,' he retorted, 'I daresay ye're not, ...re.'"

• • •

...S OF SALISBURY, in an interview in ...aid of Canadian reciprocity: ...ing, and I'm sure everybody will agree ... Of course certain American lumber ...eat growers will be a little annoyed. ...ll agree. It will be like Brown's case. ...gaged to a pretty girl. The girl, a ...o the wedding, said to Brown with the ...love: ...redible, impossible, that you should ...

...just what my mother says,' cried ...ll you two will get on if you always ...

• • •

...EFELLER, JR., at the recent reunion ...se of which he is vice-president, said ...sive magazine writer: ...country's greatest men, but, when I ...can't help thinking that he is rather ...stus. ...estifying in a certain lawsuit, refused ...' he said. ...stus,' said the judge, 'how is this? ...e Calhoun case, you swore readily ...

...id Uncle Rastus solemnly, 'Ah was ...facks in dat case dan in dis one.'"

• • •

...'s Day dinner in Boston Senator ...: ...reland's estate then, there was no ... No estate is ever so low but that ... Like the woodsawyer's case, you ...

...cise, violent exercise, that's what you

Dodged

"T... Irish En... "Dodg... Smith. "'I un... 'that you... "Mrs. ... "'I don...

Splendid

A T the ... of the ... woman p... Miss G... lor, rema... "You a... of the va... nieces tw...

Easily Ex...

DR. COO... of the ... Washingto... room stori... and enemi... Dr. Cook ... entist. "This sc...

Good Short Stories.

ANECDOTES GATHERED FROM VARIOUS SOURCES.

Compiled for The Times.

CARRIE CHAPMAN CATT, in an eloquent ... in New York, said of a reactionary Sena-

... believes that women have this liberty and that ... He offers us this liberty and that liberty. He ... this undesirable privilege and that undesir... privilege. He is just like Mrs. Smith's husband. ... husband is the most considerate and thoughtful ... in the world,' said Mrs. Smith to me.

... How so?' I asked

... gives me,' said Mrs. Smith, 'a new writing ... he has actually had two keys made for it, so ... I lose mine, he'll still have one. Did you ... of such kind thoughtfulness?'"

* * *

... FORD, New York's brilliant raconteur, was ... about St. Patrick's Day in prohibition

... Patrick's Day banquets in dry States," he ... are able, I suppose, to drink a little wine ... of Home Rule, but they have to over-... to do it.

... of course, the Kansas snake story?

... Yale man, on a visit to Kansas, decided that ... a drink. But they said to him:

... can't get a drink anywhere except at the drug

... to the drug store, but the druggist said: ... can't get a drink here, sir, without a doctor's ...

... perishing,' said the visitor, 'perishing for ... haven't time to get a doctor's prescription.' ... the druggist, 'I have no power to sup-... a drink except for snake bite.'

... the snake?' said the man eagerly. 'Give ... address.'

... druggist gave him the snake's address and ... But in about ten minutes he hurried

... back,' he said, 'give me that drink. ... equal for twelve weeks ahead.'"

* * *

... HAN, secretary of the Friendly Sons of ... and at the society's office in Broadway: ... be duly assured, this will be a glad St. ... for Ireland. The hatred that divides ... England will now die out.

... a little hatred, a hatred that manifested ... ways. Some of these ways were amus-

... Balfour, the ex-Premier, for example, once ... in a hurry to get to England from his post ... there being no regular steamer for ... proposed to cross over in a cattle boat.

... man from whom he sought information ... the color of most ardent views.

... is tonight's boat?' asked Mr. Balfour.

... that, this,' said the Irishman.

... on?'

... 's a cattle boat.'

... that. I'm not particular.'

... Irishman gave a little laugh.

... Balfour,' he retorted, 'I daresay ye're not, ... on.'"

* * *

... OF SALISBURY, in an interview in ... out of Canadian reciprocity:

... thing, and I'm sure everybody will agree ... Of course certain American lumber ... growers will be a little annoyed. ... will agree. It will be like Brown's case. ... engaged to a pretty girl. The girl, a ... after the wedding, said to Brown with the ...

... terrible, impossible, that you should ...

... but what my mother says,' cried ... well you two will get on if you always ...'"

* * *

... MITCHELL, JR., at the recent reunion ... class of which he is vice-president, said ... humorous magazine writer:

... country's greatest men, but, when I ... can't help thinking that he is rather ...

... testifying in a certain lawsuit, refused ...

... he said.

... Thomas,' said the judge, 'how is this? ... the Calhoun case, you swore readily ...

... said Uncle Rastus solemnly, 'Ah was ... lots in dat case dan in dis one.'"

* * *

... Day dinner in Boston Senator ...

... Ireland's estate then, there was no ... No estate is ever so low but that ... Like the woodsawyer's case, you ...

... exercise, violent exercise, that's what you need,' a doctor once said to this woodsawyer. 'What is your business, my man?'

"'I'm a woodsawyer, sir.'

"'Well,' said the doctor, 'suppose you don't grease your saw for a month or so.'"

* * *

Old Enough.

A NEW YORK Irishman, apropos of St. Patrick's Day and Home Rule, praised the Irish leader, John Redmond.

"He is a wit, too," he said. "On his last visit I told him about a friend of his, a Derry man, 81 years of age, who married a woman of 79.

"Mr. Redmond laughed heartily at this news.

"'When were they married?' he asked.

"'In '96,' said I.

"He laughed again.

"'Of course,' he said, 'they didn't have any children; but tell me—did they have any grandchildren?'"

* * *

Rebuked.

"DON'T tackle the magazines till you have made your reputation," David Graham Phillips once said to a journalist at the Authors' Club in New York.

"Once in Jowett's undergraduate days at Oxford," said a member of the Fifth-avenue Presbyterian Church, "he rose in a debate and said:

"'We young Oxonians are very proud of calling ourselves agnostics. It's a Greek word. I don't think we're equally fond of its Latin equivalent—ignoramuses.'"

* * *

What's In a Name?

THE REV. D. J. H. JOWETT, New York's second importation of English ministerial talent, has a short way with skeptics.

"I once tackled a magazine editor in this room," he went on. "I told him of my high aims. I submitted three stories to him, saying:

"'I am convinced I have talent. I know I have a future, sir.'

"'Well,' said the editor, yawning, 'have it made into a past, and then you'll be able to drive a better bargain with me.'"

* * *

The Pessimistic Senator.

APROPOS of Canadian reciprocity, N. C. Goodwin said the other day at the Lambs in New York:

"But you can't rely on Senator Blank. Blank is never satisfied. I visited his ranch one day, and he had the finest crop I ever saw harvested.

"I knew, though, that Blank would have something to complain about, and, sure enough, when I remarked: 'This is a record crop, you lucky rascal!' Blank frowned and said:

"'Yes, but I'm afraid it's going to be a terrible strain on the land.'"

* * *

That Tired Feeling.

"HOME RULE has been a long time coming," said Thomas V. Brady, secretary of the Irish Emigrant Society of New York. "The Englishmen who promised it to us were a rather tired lot when it came to fulfilling their promise. They were as tired, indeed, as Pat Murphy of Ballycoolish.

"'Pat,' said I, 'don't you ever get tired doing nothing?'

"Pat looked up from his pipe and nodded lazily.

"'Indade, sor,' he said, 'I get so tired doin' nothin' that I can't do nothin' else.'"

* * *

Very Vivid.

"IN descriptive writing," said William Dean Howells, at a dinner at the Authors' Club in New York, "a vivid phrase is always better than a half-dozen paragraphs.

"The vivid phrase is what every writer should seek. A phrase, I mean, something like that of the baby that shouted to its mother:

"'Oh, mamma, tum an' see the man a-buttering bricks!'"

* * *

Dodged Them.

"THE Tories and Unionists will try to dodge Home Rule," said Thomas V. Brady, secretary of the Irish Emigrant Society, in his office in New York.

"Dodging and retreating, they make me think of Mrs. Smith.

"'I understand,' another lady said to Mrs. Smith, 'that your husband can't meet his creditors.'

"Mrs. Smith, smiling frankly, answered:

"'I don't believe he wants to.'"

* * *

Splendid Proof

AT the Decies-Gould wedding reception an example of the somewhat caustic wit of the world's greatest woman philanthropist, Miss Helen Gould, was quoted.

Miss Gould, discussing a certain spendthrift bachelor, remarked:

"You are quite wrong in saying that he has no idea of the value of money. He proposed to one of my nieces twice."

* * *

Easily Excused.

DR. COOK, of North Pole fame, was the most animated of the frequenters of the smoke room of the George Washington on her last month's voyage, and his smoke-room stories were quoted in the camps of his friends and enemies alike.

Dr. Cook's best story was about an absent-minded scientist.

"This scientist," he said, "being a bachelor, used to dine at his club. One holiday afternoon, he entered the club dining-room and selected a very good table in a corner.

"'Hold this table for me,' he said, in his mild voice, to the head waiter. 'I'll dine at this table tonight at 8.'

"'Very good. Very good, sir.'

"And the scientist mooned off to the club library, where he resumed the correction of certain proofs marked 'diplococci.'

"It being a holiday, the dining-room was crowded that evening. Two young bloods entered together and made for the old scientist's table. But the head waitre interposed.

"'Excuse me, sirs,' he said. 'That table is reserved for Prof. Distie.'

"'Oh, tell him he has already dined,' said one of the bloods. 'He will be perfectly satisfied.'

"The waiter frowned as the young men took possession of the table, and just then the scientist came absently into the room. He made his way to his corner, and, when he saw his table occupied, he turned to the head waiter with a look of mild surprise.

"'Beg pardon, sir, did you forget something?' said the head waiter, bustling up to the good old gentleman.

"'Where am I to dine?' he faltered.

"'Dine, sir?' The waiter looked astonished, then he allowed a smile to spread over his face. 'Why, sir, you must have forgotten that you dined at 7 o'clock as you ordered.'

"'Oh, indeed!' murmured the old fellow confusedly, and, flushing with shame, he shuffled back to the library again."

* * *

Lincolniana.

GEN. DANIEL E. SICKLES, at a banquet in New York, said of the taxpayers who grumbled over pensions:

"How many of them would stand up and be shot at for $11 a month and hardtack? They forget the horrors of the Civil War. They are as bad as the Pittsburgh woman.

"This woman passed with her little son, one Lincoln's birthday, before a Lincoln statue hung with flowers.

"'Who is that, mother?' said the little boy.

"'That's a statue of Lincoln,' the mother answered.

"'What's a statue?' continued the boy.

"'Oh, something that looks like somebody,' the woman said impatiently.

"'Mother, what did Lincoln do?'

"'He didn't do anything,' was the reply. 'He was shot in a theayter.'"

* * *

A Narrow Escape.

LORD DECIES, the fiance of Miss Vivien Gould, was talking in New York about American cab fares.

"They seem to be intended only for the rich," he said. "I was amused by a cabby who, after a drive that would have cost a shilling in London, said:

"'You're an Englishman, sir, and so I'll only charge you $2.'

"He made me think of a lawyer who, having won a case involving a hundred pounds sterling, kept eighty pounds for his fee and said, as he handed over the balance of twenty pounds to his client:

"'I am your friend, sir. I can't charge you my full fee. I knew your father.'

"'Thank goodness,' said the client warmly, 'that you didn't know my grandfather.'"

* * *

Answered.

HARRY THURSTON PECK, the critic, was praising Lincoln at a dinner in New York.

"Lincoln, himself a superb writer," said Prof. Peck, could not stand tedious writing in others. He once condemned for its tediousness a Greek history, whereupon a diplomat took him to task.

"The author of that history, Mr. President,' he said, 'is one of the profoundest scholars of the age. Indeed it may be doubted whether any man of our generation has plunged more deeply in the sacred fount of learning.'

"'Yes, or come up drier,' said Lincoln."

* * *

Moissant's Comparison.

"THE late John B. Moissant was a genial as well as a skillful airman," said a Chicago editor.

"I remember well a visit he once made me, with drawings of an aeroplane of his own invention under his arm. I joked him a little about the machine—it certainly had a heavy, awkward look. But he said with a laugh:

"'Oh, don't judge even an aeroplane by its outside. What if the man who discovered the oyster hadn't stopped to pry open the shell?'"

* * *

Remarkable Gifts.

THE late Melville de Lancey Landon—"Eli Perkins"—kept in his library at Yonkers a scrap-book of typographical errors. Perhaps the most striking of these errors was a sentence from the society column of a fashionable New York paper:

"The fair and blushing bridesmaids wore very handsome breeches, the gift of the bridegroom."

THE DANGEROUS GARMENT.

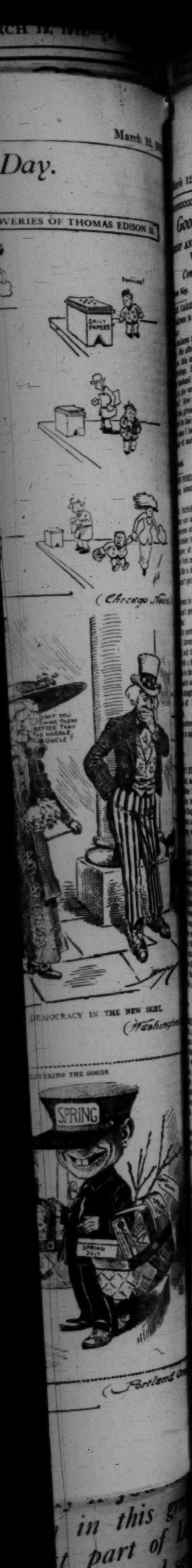
Mrs. Jasper: Mrs. Turnley has given her hobble skirt away; she was afraid to have it around.

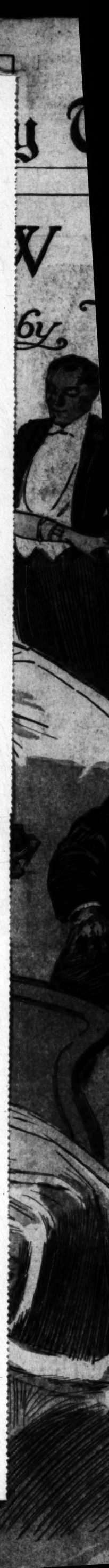
Mrs. Davis: Why?

Mrs. Jasper: It nearly strangled her cook the other day.

Mrs. Davis: How?

Mrs. Jasper: The ignorant girl tried it on upside down, and the small part got 'round her neck.—[Woman's Home Companion.





6.—The while the Widow's house was being furbished new and bright
She went to stop with friends of hers; but all the livelong night

The House Beautiful—Its Flower Garden and Grou

THE NEW GARDEN.

SOME SUGGESTIONS FOR THE BEGINNING OF WORK.

By Ernest Braunton.

WHEN one begins work in a new garden, the first consideration should be the soil, for it is just as necessary to have the right plant food present and the soil in good physical condition as it is necessary in your own case to have proper food in the right condition. If the lot is covered with rubbish that cannot well be plowed under or shavings, blocks of wood, etc., pile them up and burn them and scatter the ashes evenly over the lot; do not leave them all in one spot. Spread a good coat of stable manure over the whole and have it plowed as deeply as possible; better still, have a "subsoiler" run in the furrow after the plow. You cannot stir any soil too deeply nor get stable manure or other organic matter too far down into the soil.

If your soil be too heavy, black adobe, for instance, use horse manure and, if available, some very fine sand put on at the same time. The stable manure will help arrest the sand and keep it in the top foot of soil where otherwise it would quickly work down below the depth of cultivation and be lost forever. This first treatment of the soil should precede gardening operations by a whole year if possible. But whatever time elapses, the soil should be plowed again and again, for the value of fertilizers, both stable manure and commercial standards, lies in thorough incorporation with the soil. The writer spreads his manures, ashes, sand, fertilizers, all on top, spades the whole as deeply as possible, two or three times, and then passes it all through a large sieve or screen with an inch mesh, the screen propped up at a sharp angle. The result is a good garden soil in the fullest sense of the word.

The work noted should be done before a house is built, if possible, certainly before the walks and drives are laid out, for trees and other plants will need to send their roots under roads and paths and the soil there should be both loose and rich. If the soil is underlaid with clay or hardpan it will pay to dig through it in places, no matter what the depth. In the writer's garden he has dug through clay to gravel in several places, a depth of thirteen feet. This action is necessary if trees are to be grown, for with an impervious clay or hardpan the trees will be shallow-rooted and will never make a satisfactory growth except during the first few years, while it is rooting in the loose surface soil only. An excellent plan would be to dig a central hole to free, loose gravel and curb it with wood, brick or other retainer, cover it in with the top at least four feet below the surface and put in a drain-tile system radiating from the center in every direction. If fruit or ornamental trees are to be grown these drains should be six feet from the surface. Such a method gives you a soil six feet deep. In filling in the trenches over the tiles the soil should be thoroughly mixed with a liberal quantity of well-rotted stable manure. If you have done all that is herein advised you have a splendid foundation upon which to build a garden, with every assurance of success attending your future operations.

* * *

A Rare Orchid.

OUT Hollywood way a Mr. Haerle has a splendid collection of orchids from which he picks wagon-loads of the finest floral gems the world affords, to supply our retail florists. Among the many gems to be seen in bloom at this season is a plant of the rare and costly Cattleya trianae alba, a pure white variety of a somewhat common standard species. It is doubtless the first plant of this variety to flower here, at least within the knowledge of the writer, and it has been much admired by all who have seen it.

* * *

Planning the Garden.

YOUR garden is for yourself and your family, and you need not be dictated to by any one, either as to plan or contents. It is, however, best to follow the chief three great rules underlying the art of landscaping, which will be given later. Have a well-defined plan, on paper, before you begin a single thing, whether the plan be yours, or better still by an acknowledged authority to whom you have made known your garden likes and dislikes. Do not have your garden for show, except to the same extent that your house is. Comfort, utility, pleasure, this trinity of considerations is for the house and garden alike. Do not copy after your neighbor or any one else; let your garden express your personality.

The three simple yet necessary fundamental rules which should govern all garden planning are: 1. Preserve open lawn centers, planting only in the borders. 2. Plant in masses and not isolated "specimens." 3. Avoid straight lines; also avoid too many or too abrupt curves. When you come to the planting list, choose your largest subjects first, the shade and ornamental trees. These are fundamentals in planting, and shrubs, herbaceous plants, etc., are, in comparison, but incidentals. Let these and all permanent plants be of kinds that are known to thrive at all seasons under like conditions of soil, climate, and exposure. If you wish things of which you know but little or are in doubt about, use them as incidentals, for if they fail and are removed, your original plan is unchanged, except for a trifling detail. Get the plants you know and like; do not buy a plant list with a lot of live stuff attached; neither a collection of labels whereon are written a lot of names to you unknown. If you get a garden of plants that you love and that satisfies you, that garden is a success, even though it contains but a mixture of the most common and cheapest annuals.

* * *

Garden Trees and Shrubs.

PLACING in proper position the few trees admissable in a small garden is the most important point in the whole work of garden building. Each year of growth makes them more difficult to transplant and also renders them more obnoxious if out of place. Utility should be first considered. Do we want a tree to shade the kitchen, a particular window, or a porch? If so, these should be the first planted. In choosing be sure they will answer the purpose and then suit your individual taste, so far as possible, as to general appearance, foliage, flowers, etc. Do not choose too hastily for we have an abundance of material in our favored land, and before purchasing one should see one or more mature trees of the sorts you wish. We have plenty of fine garden specimens if you but keep your eyes open.

Much as you may love and appreciate trees, your love will eventually be greater for the shrubs in your garden. Trees by themselves would never make a garden. We need plants nearer to us, those we may intimately associate with, and care for in all their parts; these will hold our affections. Trees make up the skyline of our landscapes, but still more important for the near prospect or small garden is the ground line. Our garden trees will be relatively few in number and the actual composition, framework, or foundation of the picture will be the shrubbery. They will mark the boundaries or outlines of our garden; the frame of the picture and the frame must be appropriate or artistic. With shrubs we obtain variety of form and color, light and shade, bold relief and deep retreats. Shrubs form our chief material for hiding unsightly objects, either upon our own or our neighbors' grounds; also to screen from sight the utilitarian parts of our premises. Such as chicken yards, vegetable gardens, etc.

* * *

Seaside Plants.

GROWING on rocky shores in New Zealand are two plants, native to that country, that are well known to us and are yet insufficiently used for seaside planting. Coprosma Baueri is a shrub of great beauty, with the most glossy green foliage known to our gardens; beneath it, completely hiding the ground and scrambling over the shrubs is the delicate climber we know as "Wire Vine," (Muhlenbeckia complexa.) The two should be tried on our Santa Monica palisades, for they delight in the decaying rocks of New Zealand shores. Another plant found with them and on the steepest cliffs, is the New Zealand flax (Phormium.) These, with Myoporum laetum, form a fine lot of subjects for rocky seashores, and all grow closely entwined in their native country, in a climate quite similar to ours.

* * *

Garden Periodicals.

NOW that the busiest garden season is upon us, many inquiries come in asking what eastern garden periodical is best suited to Southern California and lamenting the fact that we have nothing of the kind in this State. The most ardent admirers of this department are those who would like to take one, or even more, of garden magazines, and while some of the matter in eastern publications is interesting, little of it is instructive. Right at the home and center of our best gardening, where more good gardeners find employment than any other place on the Pacific Coast, is published a garden magazine worthy of far better support than it at present receives. The Pacific Garden, Pasadena, Cal., is worthy of a place in the home of every plant fancier in our State, and is worth many times the price per annum. Do not send East for garden literature that is well-nigh useless, but patronize our own home production, that it may thereby become bigger and better.



GRAY HAIR STOPPED

MRS. NETTIE HARRISON'S 4-DAY HAIR COLOR

Knows no failures. Simple - Cleanly - Harmless - Certain. Conveniently applied in the privacy of your home. Sold for 20 years. Don't experiment with new things and risk ruining your hair but try this simple and sure remedy. Contains no lead, sulphur or other harmful ingredient. Recommended and used with satisfaction by thousands. At first-class druggists $1.00. Sample and Book free on request.

WILL KEEP YOU YOUNG

MRS. NETTIE HARRISON CO. SAN FRANCISCO.

WONDERFUL

A furnace that can be lighted and controlled from the parlor floor—no going down to the cellar.

SECTIONAL HEATER COMPANY

657 West Washington Street, opposite Estrella

Artificial S... For Lighting



Quick Heat for ...

Ready at all hours—by just turning ... sound good to you?

"PILOT"

The World's S...

You Can Have It in ...

It takes us just that long to ... lence to you, a plant for making ... piping, handsome Chandeliers, ... cooking appliances.

No Country Home Com...

Write us today and let us send ... telling all about this wonderful ... how comparatively small the cost ... ment to your home will be.

Acetylene Appara...

555 South Los Angeles St. ...

TREES

We have secured the services ... scape architect and will be pl... mit your plans to us for ... We will furnish complete ... sonable cost for decorating ...

Roses, Plants ...

Our stock of sturdy, full-... Shade Trees, Shrubs, Plants ... complete. Send for our

ANNUAL ILLUSTRATED ...

It lists and describes over ... and plants which we carry ... send it FREE if you mention ...

Paid up Capital ...

FANCHER CREEK NU...

Geo. C. Roeding, Pres. ...

P. O. Box 17.

IS your bathroom as healthful as modern sanitary science can make it? Or is it one of the old-fashioned, unhealthful kind?

A bathroom equipped with "Standard" modern fixtures would add much to the comfort of your home. Let us talk over the plumbing question with you.

James W. H...

719 S. Spring ...

LOS ANGELES, ...

Genuine Florida Sour Orang...

Extra fine one-year stock, the best ... are getting the genuine article. If ... in now, we are prepared to fill them ... but order early, as the supply is ... 3000 fine large two-year Valencia ...

SOUTHLAND NURS... E. ...

Phones—Main 949; Home ...

Our distinctive catalogue of ... FLOWER seeds and CACTI ...

T. B. SHEPHERD ...

The City Bea...

USE OF STREET...

METHODS THAT NEED ... PROVED IN LOS ANGEL...

By Ernest Braunton.

regulations of traffic and other u... thus differ widely in the various ... ry if we are to believe what info... obtained from visiting tourists, ... witness a blockade of street c... the thickest of our business cente... caused by the breaking of a w... load of baled hay. One of our ... thus relieve himself: "This is ... some respects. Do you suppose ... allowed to pass through the bus... wn where I live? Well, I rathe... should place some restrictions o... every old Rube with a bunch of ... to run his loads of hay and m... the heart of the city."

complaints are also heard from cr... o are held up on flooded street cor... he arbitrary position and woeful lac... n drains. Why openings in stor... t street corners, where all traffic, is ... stion hard to answer. Why not pla... le of the block, or at intervals throu... here they would in no wise interfe... who have first right to the stree... stion was first asked in this depar... rs ago, many letters of approval wer... ters told of where they had seen suc...

A change certainly is needed in L... itions are not bettered as the years ... ld at least be able to look forward t... this most serious interference with ... r streets.

treet upon which the writer lives dif... n hundreds of others in the city. F... was graded, curbed, sidewalked, and ... So soon as the oil made traffic pos... up the surface to put in a large wa... gas companies have made numerou... Lately a sewer has been put in and t...



ADSIDE PUBLIC COMFORT STATIO...

more large longitudinal trench with ... every lot where there is a house. In ... itional trenches will be cut for every ne... f them—one each for gas, water, and ... t is that one may reside upon a stree... with no possible chance of seeing the s... finished condition. As the residents ... ve first rights, certainly over the gener... stranger within our gates, and more es... resident lot owner, why not change met... ests? Require all public-service conce... terals, one to each lot, when the systen... A street could then be finished wi... e of remaining a reasonably good, s... ighway.

* * *

Comfort Stations.

Park Commissioners of Kansas City hav... comfort stations of the design shown ... ng the boulevards and parkways. The ... of rubble stone, the interiors of pressed ... gs and window sills of cut stone.

* * *

rming City.

pleasant change to turn from grumbling ... eets to a letter just received from a poi... eastern city who has, to use his own ... ours in perusing the Midwinter Times ... a sick bed." "Every one who peruse... nt edition cannot but entertain a stro... visit your charming city which is meetin... perity so richly deserved. I never saw ... imes before, but will gladly remit the p... see that it is sent to me each year in ... perusal convinces me that your city ... ace of residence."

* * *

Tree Law Needed.

FORNIA needs a law, if indeed we have no ... allow cities to protect the street trees fro... e corporations. Many States have just ... municipal officials often remain in ignor... until an appealed suit-at-law reveals it ... ter of St. Louis some years ago found ou... me Court ruling had been made which ... telephone companies and other public-u... ions from trimming the tops out of shade ... to string wires. This custom has, in Lo...

516 Byrne Bldg. A3717.

PLUMBING & HEATING

Practical Experience Places Us

in a position to develop your ideas and to assure you of

have to act quickly ...

a lot to build upon in this ...

The City Beautiful—Its Avenues, Streets, Parks and Lakes.

USE OF STREETS.

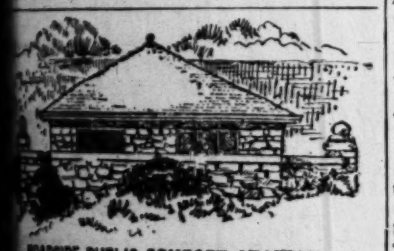
METHODS THAT NEED TO BE IMPROVED IN LOS ANGELES.

By Ernest Braunton.

...ll regulations of traffic and other uses of streets ...ditions differ widely in the various cities of our ...ntry. If we are to believe what information is ...ly obtained from visiting tourists. The writer ...ed to witness a blockade of street cars and other ...hicles in the thickest of our business center, said block...e caused by the breaking of a wheel under a ...ge load of baled hay. One of our visitors was ...en to relieve himself: "This is a mighty jay ...n some respects. Do you suppose a load of hay ...ld be allowed to pass through the business center ...ities where I live? Well, I rather guess not. ...ey should place some restrictions on traffic and ...n every old Rube with a bunch of sphagetti on ...s to run his loads of hay and manure right ...ough the heart of the city."

...ny complaints are also heard from crowds of vis...s who are held up on flooded street corners by rea...s of the arbitrary position and woeful inefficiency of ...street drains. Why openings in stor mdrains are ...ed at street corners, where all traffic is congested, ...a question hard to answer. Why not place them in ...middle of the block, or at intervals throughout each ..., where they would in no wise interfere with pe...rian, who have first right to the streets. When ...s question was first asked in this department, sev... years ago, many letters of approval were received ...writers told of where they had seen such systems ...in. A change certainly is needed in Los Angeles ...conditions are not bettered as the years pass and ...should at least be able to look forward to some re...from this most serious interference with the free ...of our streets.

...e street upon which the writer lives differs in no ...from hundreds of others in the city. Four years ...it was graded, curbed, sidewalked, and oiled—a ...job. So soon as the oil made traffic possible, the ...ere up the surface to put in a large water main; ...the then gas companies have made numerous connec...s. Lately a sewer has been put in and the street



ROADSIDE PUBLIC COMFORT STATION.

...one more large longitudinal trench with a cross-...h in every lot where there is a house. In the fu... additional trenches will be cut for every new house ...ree of them—one each for gas, water, and sewer. ...result is that one may reside upon a street for a ...e with no possible chance of seeing the street in ...fully finished condition. As the residents upon a ...et have first rights, certainly over the general pub... the stranger within our gates, and more especially ...non-resident lot owner, why not change methods in ...interests? Require all public-service concerns to ...in laterals, one to each lot, when the system is in...ed. A street could then be finished with the ...ance of remaining a reasonably good, smooth, ...ble highway.

* * *

...lic Comfort Stations.

...e Park Commissioners of Kansas City have built ...public-comfort stations of the design shown on this ..., along the boulevards and parkways. The exteri... of rubble stone, the interiors of pressed brick, ...ceilings and window sills of cut stone.

* * *

...Charming City.

...'s a pleasant change to turn from grumbling about ...r streets to a letter just received from a police offi... in an eastern city who has, to use his own words, ...t hours in perusing the Midwinter Times while ...ng on a sick bed." "Every one who peruses this ...ificent edition cannot but entertain a strong de... to visit your charming city which is meeting with ...prosperity so richly deserved. I never saw a Mid...r Times before, but will gladly remit the price if ...will see that it is sent to me each year in the fu... Its perusal convinces me that your city is an ...l place of residence."

* * *

...t Tree Law Needed.

...LIFORNIA needs a law, if indeed we have not, that ...will allow cities to protect the street trees from pub... service corporations. Many States have just such ..., but municipal officials often remain in ignorance ...l until an appealed suit-at-law reveals it. The ...reporter of St. Louis some years ago found out that ...Supreme Court ruling had been made which would ...all telephone companies and other public-utility ...orations from trimming the tops out of shade trees ...order to string wires. This custom has, in Los Angeles, spoiled the appearance of many rows of street trees and it is high time that a stop is put to the practice, for the benefit of the many as against the interests of the "soulless" few.

* * *

Vegetables in School Gardens.

IT is earnestly hoped that our local school-garden work may soon be so shaped that clean, luscious vegetabues may be grown in both school yards and at home. The city should hire at least one good, practical gardener to pass from school to school, more especially in the poorer sections, and instruct the children (and the teachers as well) in the useful art of growing the esculent tomato, etc. Such a method would prove of great benefit to the working classes by saving a great deal of money now expended in buying from John Chinaman, who promptly forwards every penny saved back to China. In the meantime the school children would be getting a decidedly practical course in gardening.

* * *

Gas Injury to Street Trees.

IN plant life there is a certain adaptability to poisons of all kinds, and such occurs in the case of gas. But wherever the gas leaks continuously, be the leak ever so small, the tree will in time succumb to its poisonous influence. At first gas acts as a stimulus to plants, but eventually it kills the roots. It has been said by a competent authority that there is not a city of 100,000 inhabitants in this country where trees killed by gas may not be found. Do we not need a city forester to look after this and other ills which beset our street trees?

* * *

Park Boundaries.

EVERY park should have its outlines marked by a boundary of trees of various kinds, and no matter how large the park, they should be so planted as to lead the visitor to believe them but the edge of vast forests. Our Griffith Park needs such treatment, especially as there is such a natural dearth of trees. By adding this little air of mystery and uncertainty we could at once beautify the landscape and give the impression of much greater area. Roads could be made to return after running a little into this forest and the visitor would never know he had been near the borders of this vast tract.

* * *

Playgrounds Across the Continent.

A LARGE part of the children in the New York school playgrounds are to be found in the kindergartens which are held usually on the ground floor of the building. Yankee, Russian Jew, Armenian and Italian boys and girls all sing the lullabies in the same tongue. In the sand bins they build remarkable subways and tunnels, while others busy themselves making paper toys. Sometimes the tales of the "Red Riding Hood" and the "Lion and the Mouse" are dramatized and the children applaud the actors with great eclat.

Checkers and other quiet games are played in the same room with the library—the boys and girls alternating—and so great is the absorption of the players in their games that the readers are not disturbed. Of the various occupations afforded, basketry and caning are the most popular among the older pupils. Sometimes the girls bring their sewing from home, while in one of the yards a great deal of enjoyment was obtained in making scrap-books which were sent to the hospitals.

The shower baths connected with the schoolhouses are thrown open from 9 a.m. to 10 p.m., and frequently children stand in line for hours waiting their turn at the baths in preference to the lively games on the playground. These baths were in many instances installed at a very slight cost. The principal simply placed a perforated shower or spray head on the end of a hose pipe, and the water drained away without doing any damage. The eagerness with which the children availed themselves of these privileges showed that cleanliness is just as contagious as the measles when the children are in a position to catch it.

* * *

Relative Width of Sidewalks.

IN Hartford and in many American cities, upon residential streets, three-fifths of the entire width is devoted to roadway uses, and one-fifth upon each side for sidewalk purposes. Thus upon a fifty-foot street, a common width, the roadway would be thirty feet, and the sidewalk space upon each side ten feet.

* * *

Public Rights in Private Property.

THE theory of feudal days that every man's home was his castle has been largely superceded by the divine command to love one's neighbor as one's self. The idea that a man can do as he pleases with his own without regard to the rights of his neighbors no longer prevails. The most unpopular citizen is he who builds a high stone wall in front of his flower garden or cuts down beautiful trees to make way for a trolley pole or who leases the privilege of putting unsightly billboards in public places.

* * *

Moving Large Palms.

THOSE wishing large palms moved had better let the job to some one accustomed to the work, for it is a matter that few amateurs can successfully cope with. Generally speaking, the Mexican Blue Palm (Erythea armata) is the Tartar of the family, and is exceedingly unsafe to move when of large size. Our most common Phoenix, the Canary Island Date Palm, does not recover its former appearance for years, while all the Washingtonias move with comparative safety. The latter may also be moved at any season of the year, something that is not true of palms generally.

THE ASTRONOMER'S CAT.

The Rev. T. E. C. Espin, who recently achieved considerable fame by discovering a new star, possesses a tabby cat.

The story of Mr. Espin's cat in his own words is this: "Last February, returning from church on a cold night, with the ground covered with snow, I heard lamentations very similar to what Jeremiah would have uttered, and on searching about found a young and quite small cat on the window sill very cold and very starved. I took him in and fed him and made inquiries, but have never obtained the least clew as to his owner. He was then about six months old. We became keenly attached and his affection has been so great that on more than one occasion he has saved me the trouble of eating my dinner by being first in the field."—[London Globe.

A SONG FROM FAR AWAY.

Of your day I claim no part,
Not a look, not a touch,
Not a beat of your dear heart;
That were joy too much.

Only let me take my place
In your dreams through the night.
I will pass and leave no trace
Ere the east grows light.

You shall waken with a smile,
Smiling still as you muse
How you dreamed of love awhile—
But forgetting whose.
—[Amelia Josephine Burr, in Century.

EXALTATION.

(After the French of Victor Hugo.)

Alone by the waves, on a starlight night,
No mist on the sea, not a cloud in sight,
My eyes pierced further than earth's desires;
And nature—all nature, the hills, and the woods,
Seemed to question, with murmur of myriad moods
The waves of the sea and the heavenly fires.

And the infinite legion of golden stars
Replied in a chant of harmonious bars.
While with scintillant crowns they seemed earthward to nod;
And the waves, which no puissance can rule or arrest,
Made answer, while curbing the foam of each crest:
It is God! it is God! it is God!
—[Florence Earle Coates, in Harper's Weekly.

THE CRICKET.

A solitary highwayman
Pursued me in the night,
Lunged at me with a thin steel song,
And put my sleep to flight.

His bold stiletto at my ear,
I could not choose but pay.
He robbed me of a sack of dreams
Before he went away.
—[Marion Hamilton Carter, in Century.

BURNS

Grover's Soft and Easy Shoes $2.25 to $3.50



Grover's Soft and Easy Shoes, high or low cut, tip or plain toe ..... $2.25 to $3.50
Men's Soft and Easy Shoes, congress or lace $3.50

525 South Broadway
240 South Spring St.

LANDSCAPE ARCHITECT
Landscape Gardening in all of its branches. Designing, Planting and execution of work under personal supervision. Plant and Soil Specialist. Louis F. Horner, 345 South Main street. Phone A2480.

6.—The while the Widow's house was being furbished new and bright
She went to stop with friends of hers; but all the livelong night
She'd lie awake and ponder, as the wedding day drew

Practical Poultry Culture in the Southwest.

DEVOTED TO THE INTERESTS OF STANDARD-BRED POULTRY AND THE PEOPLE WHO GROW IT.

TANGENT OF THE SYSTEMS.

NO GREAT SECRETS IN SUCCESSFUL POULTRY RAISING.

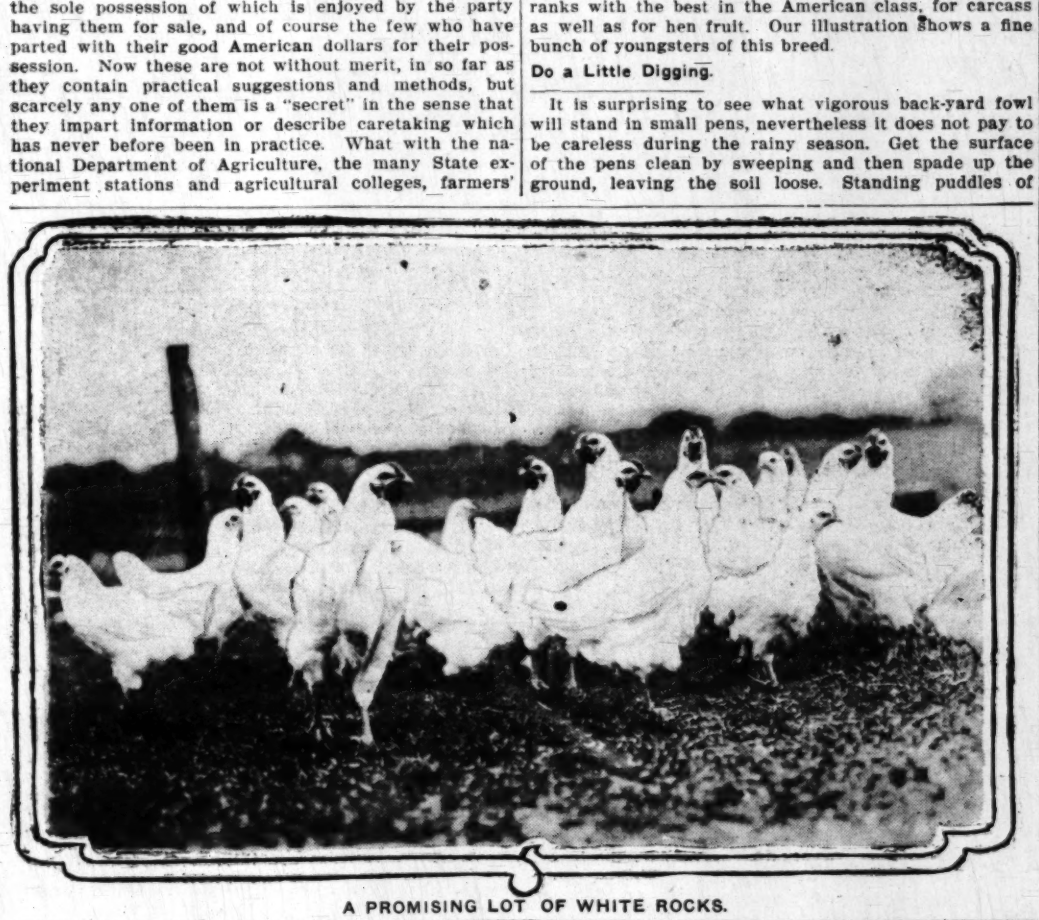
By Henry W. Kruckeberg.

NOTE—Short articles of a practical nature are cordially solicited from breeders and fanciers, relating their experiences with poultry, giving their successes as well as failures. The writer will be glad, in so far as lies in his power, to answer inquiries of public interest bearing on any phase of an enlightened poultry culture, such as feeding and management, disease and its prevention, market conditions fancy points, etc. The co-operation of utility breeders and fanciers is cordially solicited, to the end that the best thought and practice in an enlightened poultry culture may find a healthy expression in these columns.

As a general proposition most any one can raise chickens, but it is not every one that can or does grow them at a profit. Between these two propositions there is indeed a wide field for individual initiative and individual effort fraught with chances of successful result as well as innumerable pitfalls leading only to failure. Allowing for this, it is not at all surprising that the public prints are burdened with announcements of "systems" whereby the novice is to be shown the road to wealth and affluence by the culture of the great American business hen. Usually these inform the reader that they are more or less a "secret," the sole possession of which is enjoyed by the party having them for sale, and of course the few who have parted with their good American dollars for their possession. Now these are not without merit, in so far as they contain practical suggestions and methods, but scarcely any one of them is a "secret" in the sense that they impart information or describe caretaking which has never before been in practice. What with the national Department of Agriculture, the many State experiment stations and agricultural colleges, farmers' institutes, the American Poultry Association, the poultry papers, not to mention similar lines of investigations being carried on by other nations, breeders and fanciers who keep in touch with agricultural progress are quite apt to learn of anything of value to the industry without buying "secret" systems at so much per. As a matter of fact "secret system" fowl culture when compared to the industry as a whole cuts a sorry figure indeed, and will scarcely average in product one-half per cent. of the whole. The alleged profits are "doctored" returns announced only to create business for the fellow selling the system. No less an authority than R. B. Sando in Collier's Weekly for February 9, pointedly says:

"These intensive systems are all right in so far as they encourage people with limited yard room to keep a few chickens for their own use, or to get a little pleasure out of a few fancy chickens; but the scheme is not practicable on a large scale if kept up for more than a year or two, and it never increases the profits above those ordinarily received by skillful poultry-keepers. And let it be said that the chief working rules of the latter do not follow a system, but consist of the application to their poultry operations of the same good sense and shrewd business management which would bring the highest success in any other line of endeavor."

In looking back over a period of twenty-five years, during all of which time the writer has been more or less familiar with economic conditions governing the industry, he can safely assert that the business hen is not a means of becoming a railway president, a J. Pierpont Morgan, nor a magnate in the oil business, either by score card or by comparison. Nevertheless she fills an important niche in our agricultural wealth. The returns she gives under intelligent care are always commensurate but never enormous—what the Baron Munchausen prophets may say to the contrary in their alluring announcements of $13,131.23 net profits from 2313 hens in one year," or "$0.40 per hen" in another case, and so on. Quite to the contrary, a return of from $1 to $2 per bird net for run of flock, and especially if of any size, is a handsome return, which, in so far as it goes, pays as well as any other line of activity in a diversified agriculture. There is really nothing "secret" about poultry culture any more than there is about fruit culture, the grocery business, or cobbling shoes; but when played for a livelihood it is a business, and hence to attain success must be carried on as such. The failures are usually traceable to the fact that the "man behind the gun" is not business and would have failed behind the counter doling out sugar quite as easily as in the chicken yard.



A PROMISING LOT OF WHITE ROCKS.

A Great White Breed.

The two dominant white breeds in the American class are the White Plymouth Rocks and White Wyandottes, both of which are deservedly popular with the fancy and commercial breeders. Undoubtedly the White Rock is a sport of the Barred. It has been bred now for nearly twenty-five years, and by careful handling has become one of the most attractive varieties of poultry in the American class. In breed characteristics it is identical with the Barred, and when seen at its best, is indeed a beautiful bird. In economic qualities it ranks with the best in the American class, for carcass as well as for hen fruit. Our illustration shows a fine bunch of youngsters of this breed.

Do a Little Digging.

It is surprising to see what vigorous back-yard fowl will stand in small pens, nevertheless it does not pay to be careless during the rainy season. Get the surface of the pens clean by sweeping and then spade up the ground, leaving the soil loose. Standing puddles of water in the runs are a menace to health. The water should "go down" readily, and so it will where the soil is friable and loose, hence spade it up after each heavy rain. To spade up a few rows across the pen is a tonic for the person of sedentary employment, and besides the upturned earth invariably supplies animal food to the birds in the shape of worms and grubs, than which there is nothing more relished. Where a heavy rain gets a pen afloat dirt from near by should be thrown in. Fowls should be on dry ground. Sweeping tends to remove the dirt, and consequently the hollows should be filled.

The Profitable Laying Age.

The writer is among those who do not believe that it is always advisable to discard hens at two years of age, and replace them by pullets. The practice is no doubt good with certain breeds which put on flesh rapidly, and so become too fat for prolific laying. It is quite generally conceded that a pullet of a good laying strain will lay more eggs than an eighteen-months or two-year-old hen, but not enough more to pay for the difference in cost of raising her. Besides, a hen lays a larger egg than a pullet, which may mean more ... comes the custom to sell eggs by the ... year to year, requiring, as it does, ... and besides there are always the ... sider. Indeed, there are those who ... one-third of their flocks each year; ... whole would be replaced every three ... a hen lays at a profit she should be ... when the time comes that her heavy ... it is also good business to replace her.

Hatching News

When it comes to machine ... such constant improvement ... as on incubators and brooders ... buy the New MANDY LEE ... Los Angeles, because they ... latest improvements.

Mr. Lee puts in half his ... Angeles, and does most of ... and experimenting here. He ... thirty patents on incubators ... and never waits until "next ... putting new improvements ...

The Lee inventions all ... regulation of heat, moisture ... tion, giving better results with ... fertile eggs.

Strong fertile eggs will ... boiler with a lamp set ... weaker fertility, which ... the total under modern ... have different treatment.

Call at 235 W. Second St. ...

Geo. H. Lee Co.

INCUBATO...

The hatching season is at hand ... terested in getting only good ... agents for

The Robert Essex "...
(formerly Chas. A. ...

generally admitted to be the best ... in the United States. Capacity ... increase in price.

For egg production ...

Protein ... Mi...

We are distributors ...

Send for New Cat...

Henry Albers
409-411 East Third St. ...

Prairie State ...

The best made, barring none ... send for Prairie State Catalogue ...

Buckeyes 50-E...

Best and cheapest Baby ... only $7, $8 and $9. Use ... satisfied, your money back. ... Catalogue.

West Coast Chi...

The old reliable. And still the ... beat it. If not sold by your ...

WEST COAST SEED ...

111, 113, 115 Winston St. ...
New Catalogue of Poultry ...

Take Care of the Baby Chicks
Steinmesch Chick Feed

will save every one. Variety of seeds is what the baby chick wants. Steinmesch Chick Feed contains twenty varieties which no other feed has. We are the exclusive Pacific Coast Agents,

Send for Our Seed and Poultry Catalogue

Aggeler & Musser Seed Co.
113 N. Main St., Los Angeles, Cal.

The Encore.

...BOY'S OBSERVATION ON ...THODS IN AN OLD GAME

By E. D. Ewers.

...aintance with Frenchy began in ... Spring street. When a man has ... frijole beans and flapjacks for six ... likely to use some discriminatio... ...st meal in the city. So I brushed ...nd to this place.

...ay purposes I would a whole lo... ...use in Cave Creek, but tonight th... ...t to a T, and I reckon I must ha... ...ours with that tabble doty dinne... ...an live on that blame desert till I ...chin' for a change—for noise and ... ...foolishness. I was sittin' the... ...e music and the sight of the wom... ...the linen, when the waiter pulled ... ...to me and ushered in a thin litt... ...rly hair and a slim, pale face an...

...It ain't considered good taste to be ... ...other man's business, but from the ... ...this chap I had a curiosity to kno... ...ppose it was because he was so dif... ...rt of fall into one class or another, a... ...for a clerk, or a millionaire or a b... ...whether we guess right or not. But ... ...to be any tag just to fit this boy. ...ring on breaking the ice by remark... ...day, which it wasn't, when I see he ...g me interested-like. It hadn't occ... ...tow-headed cow puncher with an Ap... ...plexion, stuffed into store clothes, ...mewhat conspicuous himself. ...to enjoy the orchestra. Are you fo... ...gins.

...I understood that was just a stall fo... ...mehow lonesome men attract each o... ...by his tone that he wanted to ta... ...ferent from his own kind—which was ...s in myself. So I let loose the talk. ...listening, sometimes smiling or nod... ...word, save maybe a question once i... ...thing I knew I had told him everythi... ...a cow puncher's life, and a blame s... ...When I finished his face lighted ...and he reached his hand across the ta... ...re long and slim and white, like a w... ...gripped my hand till it hurt. His v... ...soft.

...d be surprised if you knew how mu... ...ave meant to me." I was trying to fig... ...was driving at, when he went on: "Y... ...g out there, away from everybody a... ...until you were literally starved for t... ...ures of life. Do you think you appreci... ...re for the self-denial? Do you feel t... ...out music?"

...began, answering his last question fir... ...ve been so hard up for some good mus... ...at I could just sit for hours soaking up a ...od band or orchestra. Out on the rang... ...music we get is cowboy lyrics, whic... ...ne, or maybe some Juan Mexican pe... ...loma on a guitar, which, take it from me ...uraging. I reckon if you want to appre... ...course of riding range out at Cave Creek ...st tonic I know of."

...hed, the little chap was leaning across ... ...eyes shining.

...!" he lets out. "Will you take me back ... with you?"

...a stunner. My home being mostly under ...'t in a position to start a loco infirmary, ...knowing just what kind of a lunatic I ...But he didn't give me time to shy at his

...plain," he goes on, laying his hand on ...boring me with his big, childlike eyes. "I ...x. For ten years I have played in the ... the country. Always the critics said I ...—to go to the top—understand?" I nod... ...him with a sort of fascination. His thin ...working spasmodically, and his voice ...mighty near to sobs. "I have lost my ...ics have turned their thumbs down on ...llowing is slipping in spite of me—they ...ched the zenith—that I am a has-been—

...ld understand. No man could listen to ...face, and not understand. Somehow the ...ciety around us seemed suddenly out of ... feeling that I had got more than I had ... I had been sort of hankering for this ..., but I hadn't counted on him springing ...me.

...want to go out there with me?" I queries,

...drop it all—to get away—out under the ...ey tell me I am squeezed dry. I do not ...mewhere is the inspiration." He waved ...ramatic-like. "Somewhere the fountain ...aybe we can find it out there."

...no stock in them allegory talks that ...indulge in, but when that little worried ...hand over mine and said that about ...n find it out there," he had me plumb

...says, "I ain't promisin' the Lazy Y will ...ut if not, you and me hits the trail till ...house that will."

...oching raises a rumpus on a ranch so ...ing in an extra mouth to feed, that is, a ...that don't do any work. People ain't

516 Byrne Bldg. A3717.

PLUMBING & HEATING

Expert drainage and ventilating engineer.

Practical Experience Places Us

in a position to develop your ideas and to assure you of

...have to act quickly ... a lot to build upon in this ...

Southwest.
PEOPLE WHO GROW IT.

han a pullet, which may mean much if it
omes the custom to sell eggs by the pound.
It is no small matter to replenish one's
rear to year, requiring, as it does, much time
and besides there are always the surplus
sider. Indeed, there are those who aim to
ne-third of their flocks each year; thus the
whole would be replaced every three years.
hen lays at a profit she should be kept
when the time comes that her keep becomes
it is also good business to replace her.

Hatching News

When it comes to machinery on
such constant improvement is being
as on incubators and brooders, it
buy the New MANDY LEE'S
Los Angeles, because they bear
latest improvements.

Mr. Lee puts in half his time
Angeles, and does most of his
and experimenting here. He has
thirty patents on incubators and
and never waits until "next season"
putting new improvements into

The Lee inventions all relate to
regulation of heat, moisture and
tion, giving better results with the
fertile eggs.

Strong fertile eggs will hatch in a
boiler with a lamp set under it,
weaker fertility, which constitutes
the total under modern breeding
have different treatment.

Call at 235 W. Second St., Los
Geo. H. Lee Compa

INCUBATORS

The hatching season is at hand, and
terested in getting only good machine
agents for

The Robert Essex "New
(formerly Chas. A. Cyp

generally admitted to be the best hot
in the United States. Capacity increased
increase in price.

For egg production use

Proteing SOY BEAN OIL MEAL

We are distributors

Send for New Catalogue.

Henry Albers
409-411 East Third St., Los

Prairie State Incub

The best made, barring none.
end for Prairie State Catalogue.

Buckeyes 50-Egg

Best and cheapest Baby Incubator
nly $7, $8 and $9. Use forty days,
tisfied, your money back.
atalogue.

West Coast Chick

The old reliable. And still the best.
eat it. If not sold by your dealer,

WEST COAST SEED
111, 113, 115 Winston St., Los
New Catalogue of Poultry Supp

The Encore.

COWBOY'S OBSERVATION ON NEW METHODS IN AN OLD GAME.

By E. D. Ewers.

My acquaintance with Frenchy began in a restaurant on Spring street. When a man has been living on frijole beans and flapjacks for six months he is likely to use some discrimination in laying for his first meal in the city. So I brushed up a bit and came around to this place.

For everyday purposes I would a whole lot prefer a roadhouse in Cave Creek, but tonight this place looked just to a T, and I reckon I must have took a few hours with that tabble doty dinner. You know you can live on that blame desert till his very name is "hunkin" for a change—for noise and crowdin' and foolishness. I was sittin' there, just soaking in the music and the sight of the women and their fine linen, when the waiter pulled out the chair alongside to me and ushered in a thin little chap with curly hair and a slim, pale face and spectacles.

Now it ain't considered good taste to be inquisitive in another man's business, but from the minute I looked on this chap I had a curiosity to know who he was. I suppose it was because he was so different. Most men sort of fall into one class or another, and we size up for a clerk, or a millionaire or a barber, and see whether we guess right or not. But there seemed to be any tag just to fit this boy.

I was figuring on breaking the ice by remarking it was a fine day, which it wasn't, when I see he was looking me interested-like. It hadn't occurred to me that a tow-headed cow puncher with an Apache complexion, stuffed into store clothes, was somewhat conspicuous himself.

He seemed to enjoy the orchestra. "Are you fond of music?" he begins.

Then I understood that was just a stall for an opening. Somehow lonesome men attract each other, and by his tone that he wanted to talk—to somebody different from his own kind—which was just what I was in myself. So I let loose the talk.

He sat listening, sometimes smiling or nodding, but not a word, save maybe a question once in a while, first thing I knew I had told him everything I knew about a cow puncher's life, and a blame sight more. When I finished his face lighted up with pleasure, and he reached his hand across the table. His fingers were long and slim and white, like a woman's, and he gripped my hand till it hurt. His voice was low and soft.

"You would be surprised if you knew how much this has meant to me." I was trying to figure out what he was driving at, when he went on: "You see, living out there, away from everybody and everything, until you were literally starved for the beauties and pleasures of life. Do you think you appreciate music more for the self-denial? Do you feel the same about music?"

"Why," I began, answering his last question first, "I don't know as I have been so hard up for some good music as that I could just sit for hours soaking up an Italian band or orchestra. Out on the range the only music we get is cowboy lyrics, which are all right in their time, or maybe some Juan Mexican performer with a Paloma on a guitar, which, take it from me, is discouraging. I reckon if you want to appreciate music, a course of riding range out at Cave Creek would be the best tonic I know of."

I had finished, the little chap was leaning across the table, his eyes shining.

"Say, will you?" he lets out. "Will you take me back there with you?"

I was a stunner. My home being mostly under the sod, I wasn't in a position to start a loco infirmary, and not knowing just what kind of a lunatic I had on hand. But he didn't give me time to shy at his request.

"You see, I can explain," he goes on, laying his hand on my arm and boring me with his big, childlike eyes. "I have been a musician. For ten years I have played in the best houses in the country. Always the critics said I showed promise—to go to the top—understand?" I nodded, fascinated by him with a sort of fascination. His thin face was working spasmodically, and his voice sounded mighty near to sobs. "I have lost my grip. The critics have turned their thumbs down on me. My following is slipping in spite of me—they say I have reached the zenith—that I am a has-been—a failure!"

Then I did understand. No man could listen to that face, and not understand. Somehow the whole gaiety around us seemed suddenly out of place. I had a feeling that I had got more than I had bargained for. I had been sort of hankering for this Frenchy, but I hadn't counted on him springing himself on me.

"You want to go out there with me?" I queries, kind of slow.

"I want to drop it all—to get away—out under the stars. They tell me I am squeezed dry. I do not believe it. Somewhere is the inspiration." He waved his hands dramatic-like. "Somewhere the fountain of music we can find it out there."

I didn't set much stock in them allegory talks that Frenchy was fond of indulge in, but when that little worried look came over his hand over mine and said that about we can find it out there," he had me plumb

"Why," I says, "I ain't promisin' the Lazy Y will like it, but if not, you and me hits the trail till we find some house that will."

Nothing raises a rumpus on a ranch so much as bringing in an extra mouth to feed, that is, a mouth that don't do any work. People ain't fond of carting supplies twenty miles for non-producers, and it gives the cook a chance to kick and get ugly, all ranch cooks being grouchy and dyspeptic from eating their own layouts so long.

But this time proved to be an exception. Old Man Selzer, manager of the Lazy Y, was tickled clean through as soon as he had sized the stranger up a little.

"Blister," he says, that being the name I go by on account of my face, "where did you come across this chum you have brought back with you?"

I didn't satisfy his curiosity too accurate, but I noticed the Old Man had a little more notice for me after that. Anyway, we stayed, me and Frenchy, that being the name we give him on account of his real one being hopeless—De Vealt, or something like that.

The boss treated him cordial, but Frenchy stuck to me as his steady side pardner. We bunked together, and he tagged around the range with me on a old blue roan that was wind-broke and couldn't run. At first I guess I looked on him like you would a child, sort of pitying him 'cause he was in trouble. I hadn't any idea of making a chum of Frenchy, but the first thing I knew we were as thick as hops. It started one day in the cook shack when two of the boys got in a wrangle and one of them lied like a trooper, to save his face, knowing the other man could whip him. I'll never forget the look that come over Frenchy's face. It seemed sort of comical that a man should take a common everyday lie so serious, but I knew right then that if it ever come to a showdown, Frenchy, for all his puny looks, would go down in the last ditch with colors flying. After that, my sympathy sort of changed to respect.

He stuck around all summer, and all the time I never heard a word out of him about music. I didn't even know what instrument he played. Later on I found out it was a fiddle. That was after I began to tumble that something was going on we hadn't counted on.

It was coming along fall when I noticed Frenchy wasn't sticking to me as close as a good partner ought to. I wasn't long suspecting the cause, and my heart went down in my boots for Frenchy. I knew Lolita had been up to her monkey-shines again. Lolita was Old Selzer's daughter. She had been away to a boarding-school and got her head full of ideas that nobody ever intended to work off on a cow ranch located twenty miles from a water tank. There was a day when some of us had entertained the idea that a cow puncher might aspire to be Selzer's son-in-law, but that day was past. She didn't seem to take us serious at all, which is a mighty irritating way to be treated when you are in earnest.

I ain't meaning to criticize Lolita none; she was about the finest little girl that ever stepped. When it came right down to hard pan, we all knew we couldn't trot in her class, but what's the use of talkin' sense to a man in love? And when it runs through a whole bunch like an epidemic it's that much worse. The first six months after she hove in from Boston she sure devastated the ranch. It was so universal that we couldn't get up no feuds, every man being everybody else's rival.

I reckon that sort of thing is like any other contagion—only lasts about so long. We finally settled down to realize that our attentions weren't distasteful to Lolita so long as we confined them to long-range worship. So we took our medicine, wishing Lolita well, just reserving enough guile and malice to hope that if she ever did fall in love she would get it plumb complete.

That was the way things lay when Frenchy turned up at the ranch. He didn't seem to notice Lolita a whole lot at first, never loafing around the house to speak of, and always riding out with the men. You know yourself that's enough to rile any woman. Lolita took to horseback riding herself, and after that I didn't see so much of Frenchy and the roan. They took in all the points of interest from the Hole in the Rock to the Aztec ruins, and by the time they had exhausted the landscape they didn't seem to need any incentive for strolling off together.

It come out just as we expected—only more so. Frenchy fell like a winged duck. There wasn't any half-hearted lovemaking in his make-up. All the fire and poetry in his nature seemed to have gone on a rampage. If I hadn't knowed him so well I would have swore he was bughouse, but I knew right off that was the only way he could ever make love.

But it was Lolita that stumped the bunch. Anybody could see with half an eye that Frenchy held the aces with her. I don't know what method he used, but nobody could doubt she was taking him serious—just about serious enough to keep her heart aching most of the time, I reckon. From a teasing chatterbox she changed all of a sudden to a blushing, fidgety school girl. Old Man Selzer was watching things out of the corner of his eye, and it wasn't hard to see he was pleased. I'll give the Old Man credit for knowing a man when he sees one, even if he does play a fiddle for a living.

We had all put it down as a settled case, and were just waiting for the Old Man to make the announcement. But time drug along, and no announcement. One day I come on Frenchy shaving in the bunk house. I grinned into the glass over his shoulder.

"Why don't you have it over, pardner?" I queries.

He turned around quick, his big serious eyes looking into mine. I see he wasn't in a joshing mood.

"I will never ask Miss Lolita to marry a failure," he says sober.

That riled me for a minute. "You won't marry her, but you ain't above gettin' her infatuated with a failure. Is that it?" I comes back.

He looked at me sort of pained-like. Then his eyes snapped and he shook his head. "I am going to win my old place back—then I will ask her."

That made me tired. My idea is that the time to close a deal, whether it's merchandise or matrimony, is the minute both parties is agreeable.

It wasn't long after that when Frenchy went back to the city. He was to open the season with a recital, and naturally I was considerable interested, knowing what it meant to him. One day we got a letter from him inviting Lolita and the Old Man and me to come in and hear him. He had fixed us up with a bunch of box tickets and a card to the stage entrance for me. And we went, the Old Man showing he was the real article by paying the bills, even to riding in the Pullman in the daytime.

I got around to the theater early and waited for Frenchy in a dressing-room. He came in finally, and when he saw me he sure seemed tickled, though I knew that wasn't the reason.

I reckon I will never forget the first number on that programme of Frenchy's. I was standing back in the wings when the curtain went up. When he walked out on the stage it seemed to me a million faces were turned up to him out of that human pit. There was a smell of roses and perfume, a flutter of fans, and a murmur of voices. Then a patter of applause as Frenchy bowed across the footlights.

It seemed to me there was something wrong. Somehow that sea of faces seemed to fuse into a sort of critical, indifferent stare. I scanned row after row, but it seemed like I couldn't find an eager, sympathetic face.

But the audience didn't impress me so much. I was thinking about something else. The nerve of him! My idea of nerve had always been a man who wasn't afraid of a pitchin' bronc or some such stunt, but right then my ideas got a jolt. Say, it was plumb splendid. He stood there facing them till the patter had died out, then he tucked his old brown fiddle under his chin and laid the bow across the strings.

I never can remember the name of that piece, though Frenchy has played it for me often since. It was one of them tempestuous things. That night it seemed to me it leaped from Frenchy's touch like the wail of a wild spirit on an orgy. I was so interested I never thought to look at the audience. All of a sudden he finished and backed off the stage. For about two seconds there was a hush, and then it came—the sharp, hard popping of hands that settled into a roar. A man didn't need any stage experience to read that message coming pounding up over the footlights. When I looked out over their faces I knew Frenchy had got his verdict.

After that I just sat back and watched Frenchy in his hour of triumph. To me it was all sort of wonderful. I had always thought of a high-brow musician as a tuneful chap who could train his fingers to play what was put before him. But when I saw Frenchy take his little old fiddle and sweep that audience time after time, I began to understand that there is more than one way of a man showing the power that is in him.

It came down to the last piece on the programme, the house calling for an encore. And then something happened. Frenchy came down the middle of the stage, bowing and smiling as usual. But all at once his face sort of changed. He raised his fiddle and stepped down along the footlights. What he was playing I don't know. It was like nothing I had heard him play before, nor since. All that clarion call and militant business was gone—it just drifted along dreamy-like, sometimes dying out altogether.

But it wasn't the music that was holding me glued to my chair, back among the scenery. I reckon Frenchy had forgot the audience and the applause and everything—but her. He was leaning out across the footlights, his eyes never leaving Lolita's face. He was playing to her, and nobody but a man soured on love's young dream could miss the meaning of that mating song that he wooed out of those strings.

I reckon a woman don't usually have to have such things explained to her with a diagram. Lolita just sat there, pale and staring, till he finished. And then she didn't smile or bow or pass out any roses; she backed out of sight in the curtains with her handkerchief in her eyes.

I never aim to quarrel with a man because his methods ain't the same as mine. I suppose it's natural that Frenchy and me can be first-rate chums and never agree five minutes at a time on how to do things. I never could just sabe his way of making love, and winding up by proposing with a fiddle. But I'll say this for Frenchy—he got results.

MAN TOO UPRIGHT.

Dr. Ernst Klotz, a prominent German biologist, maintains that the upright carriage of man is a mistake and results in many ills. Nature, he says, did not intend it, and since man took to carrying himself erect he has vainly tried to adapt himself to the new conditions.

As a result of his holding himself in a way opposed to nature he suffers from various pathological deformaties, from the displacement of others and from lesions in the blood vessels.

The architecture of man, according to Prof. Klotz, was meant to be the same as that of the other vertebrates. The spinal column was meant to be horizontal and to protect from injury the internal organs and the soft parts of the body which ought to hang from it. The spinal column is in fact properly the roof tree of a man and fulfills this use in the case of the other mammals.

Man's upright position, concludes the professor, hampers particularly the digestive process. This is owing to the organic displacement which it entails. Hence man suffers from many stomachic maladies from which the less aspiring quadrupeds are free.—[New York Sun.

DAWN ON THE HEADLAND.

Dawn—and a magical stillness; on earth, quiescence profound;
On the waters a vast Content, as of hunger appeased and stayed;
In the heavens a silence that seems not mere privation of sound,
But a thing with form and body, a thing to be touched and weighed!

Yet I know that I dwell in the midst of the roar of the cosmic wheel,
In the hot collision of Forces, and clangor of boundless Strife.

—[William Watson, in London Nation.

Farming in California—The Land and Its Products.

CONDUCTED BY J. W. JEFFREY, STATE COMMISSIONER OF HORTICULTURE.

FIELD NOTES.

Reflected Reputation

MR. A. F. CALL'S article upon curing gum disease is still in demand, but the supply of reports containing it is growing small. It will be published in leaflet form, but in that way it cannot well be preserved in a library. This helpful article is the result of experiments conducted at Corona and by the Leffingwell people. It should be distributed among citrus-fruit growers, as it treats of a malady not found in deciduous orchards. Taken in course with the university publications upon the gum disease it presents a suggestive series of hints, and records of achievements in the control of a disease thought five years ago to be one of a most threatening character. I hope some one will continue the discussion of this trouble at the San Bernardino convention.

The other Call appeared at Sacramento last week with the delegation sent north to advocate a free harbor before the Senate committee. He did this with eloquence and effect, and he was well received by the people at the Capital City. The only disparaging remark that I heard about him was when I heard a northern citrus grower say: "That must be the Corona Call." I made a worse mistake, when first getting acquainted with these gentlemen, in assuming that the Corona brother was a Democrat, because I knew that unfortunate tendency seemed to run in the family. These aggravating mistakes will occur occasionally, but it is all smoothed over now, and I am again in good standing at Corona.

* * *

An Ant Barrier.

A GENTLEMAN who has recently visited Japan tells me he discovered a new way to keep ants from infesting fruit trees. It consists of a circle of cement around each tree far enough from the trunk to prevent interference and so constructed that it forms a shallow trough in which water is kept. It is the same principle with which we protect the kitchen safe from ants. As these insects climb the trees for purely selfish reasons, and in so doing may carry scales and other insects with them either inadvertently or purposely, the idea of the Japanese is to protect their trees from pests by keeping the ants out of them. The same effort has been made successfully here by the use of sticky substances attached to the trunks of the trees.

* * *

Apple Growers Unite.

THE growers of Gravenstein apples of Sonoma county have organized a corporation upon a permanent basis, and will join the California Fruit Exchange, or some other marketing institution as soon as the movement is well under way. It has taken the corporate name Sebastopol Apple Growers Union. That district produces now about 300 carloads of Gravenstein apples. Over 1000 acres of this fruit are going out this spring in one place and the development along the coast of the county will soon be under full swing under a large San Francisco company. The design is to make a specialty of the Gravenstein, establish standard brands and ship nothing but superior fruit. It is a distinctive proposition, founded upon merit and established upon a firm basis. The hit-and-miss plan is rapidly going into decline in Sonoma.

* * *

On Past Achievements.

WHEN Los Angeles placed her arguments upon municipal harbor control before the State Senate an onlooker was impressed with the fact that the accomplishments of the people of the south were speaking as eloquently as the speakers themselves. There is a feeling in the north that Southern California is invincible, and the people here attribute it to the common unity of purpose shown by the southerners upon every question of business moment. Two evenings before the Los Angeles delegation presented their harbor case the Senate chamber witnessed a remarkable demonstration of how not to get together upon a public measure. The wrangle lasted till 2 o'clock in the morning. It was over the bill intended to forward the consolidation of San Francisco and the other bay cities. It must have left some lasting scars.

* * *

A Citrus Issue.

THE CALIFORNIA CULTIVATOR of the 23rd of February is devoted almost entirely to citrus-fruit culture, and Mr. Kruckeberg should have the plaudits of the growers of oranges and lemons throughout the State. No special heralding of this valuable number was made. It just came, and it will set many growers to studying some of the problems confronting them. Notably in this will be found articles upon the influence of the stock upon the tree's qualities, articles upon pruning, observations of the year, the orange outlook in Arizona, the insect question and various others. "The Handling of Citrus Soils" is a timely article. This number will be good for the citrus convention at San Bernardino. It shows enterprise and initiative, and is worth while, coming as its subjects do, from experienced and reliable men.

* * *

Infected Potatoes.

I HAVE a telegram from faraway Inyo county announcing that Bishop is being supplied with Nevada potatoes from the district known to be infected with the eel worm. Already three carloads have been intercepted in California and returned to Nevada. The worm ruins the pulp of the tuber to the depth of a half-inch, makes the surface rough and warty and injures both the value and appearance of the potato. We know little about this new potato pest, but enough to dread it. One section of Nevada seems to turn out nothing but wormy stock, yet the bulk of the potatoes from that State are as clean and good as they ever were. Some entomologist with the means behind him should go into Nevada and make a careful investigation of this new pest. California has enough to contend against in the pests already here.

* * *

A Progressive Industry.

IN an all too brief interview with the manager of the Citrus Protective League I was given some intimation of the renewed activities of that organization. Already we note the literary publications of the League and are carefully filing them away for reference. If these publications are to continue I suggest that they be numbered, for convenience in keeping track of their contents through index files. The last one relates to fungous diseases, which are only too frequent the present season. Whether we are to have an era of Macrosporium or just a sporadic attack, we cannot tell. The prevalence of this form of low plant life this year would be an occasion very suitable for a close examination of its life history and effects. I hope the pathological experts now in the field may be able to advance our knowledge upon these fungous troubles materially.

* * *

A Pomelo Sport

A. P. GRIFFITH of Azusa has sent me an elegant photograph of one of his 64-size nectar pomelos. If it were a picture of a big, round Washington navel it would not carry the pronounced appearance of a navel orange with more distinctness. Mr. Griffith writes: "Of course there's no pollen to a navel orange blossom, but where did this navel on the pomelo come from? The fruit grew near two Washington navel groves."

Mr. Griffith sat under a discussion of this very question for a half-hour at Pomona without saying a word, only occasionally asking a helpful question. I will not stop to comment upon this strange fact other than to remark that he was perhaps the wisest man in that very large convention in so doing, or not doing. And now he has gone to the camera to perpetuate a fruit as remarkable in appearance as it is in quality. He is one of the few growers who did not lose faith in the pomelo when all turned against it, but has spent a great deal of money in working out a future for the fruit upon a commercial basis. He tells me it pays. But this grower should help us by working out some plausible theory upon the proclivity of the pomelo to emulate its great rival from Brazil. Then he would be in the same category with his friends of the Pomona meeting and would not have the advantage he now has by remaining silent upon a subject that none of us can elucidate. We are told that the tendency of the orange tribe to go to fruit "sports" is inherent. One of the problems sought to be worked out in the purposes of the Pomona conference is involved directly in bud mutations, monstrosities and blossom-end diseases—splits and fungoid attacks. This season they are unusually severe. Is it low tree vitality throughout the summer of 1910 that has made these troubles so severe this winter? Can we not have a bumper crop without bumper maladies? Whoever could answer would be king of the query column. But the farther we get along in the citrus industry the more we see the need of profound research and investigation, as we find in the fungous attacks this season that there is something more fundamental than the careful handling of fruit, and that Mr. Powell's magnificent achievements in that line cannot forestall weakness and disease in the fruit.

"There's a reason" why Mr. Griffith should not insist upon my telling him why his pomelos run to navels. I don't know. However, he has the most beautiful and vigorous pomelo trees on the face of the earth, and when they misbehave in this way I insist that he should explain it himself.

A SURE THING.

Customer: Are you sure you'll have my taxi at the house on time?

Garage Owner: Certainly. Don't you know there's nothing surer than death and taxis?—[Woman's Home Companion.

TREES

PLACE YOUR ORDER[illegible]
with the largest nursery on the Pacific Coast. We can supply your wants in every line and have a large stock of Deciduous and Citrus Fruit Trees, Almonds, Grapevines, etc., etc., including

BURBANK'S LATEST

such as the STANDARD PRUNE, the [illegible] and PATAGONIA STRAWBERRY.
Every fruit grower should have a copy of

"CALIFORNIA HORTICULTURE"

edited by Geo. C. Roeding, which gives valuable information and tells how, where and when to plant and what varieties to plant for stock. It also describes in detail all the varieties grown by us. Regular price is 25 cents but we will send it to you FREE if you mention this ad when writing us for our ILLUSTRATED PRICE CATALOGUE.

Paid up Capital $[illegible]

Fancher Creek Nurseries
Geo. C. Roeding, Pres. and Mgr.
Box 17

SEE WHAT

VIGORA[illegible]

Can Do for You

Read This Letter---It Will [illegible]

Western Grain & Sugar [illegible]
110 Sutter St.
San Francisco, Cal.

Gentlemen:—The Car of [illegible] you are shipping us won't last as fast as it has the last few [illegible]

A drayman here in Kerman that is 32 years old and was fed it Vigorator Horse Feed it looks fine and is as active ten years, we are going to sell this ad alone. Very truly yours,
Cal. [illegible]
per—[illegible]

Kerman, Cal., February 15, 1911.

Nicholls-Hammel-Lo[illegible]
Sole Agents Los [illegible]



Deer Heads, Fur[illegible]
ALL KINDS OF TA[illegible]
RAW FURS BOUGHT [illegible]
744 S. Broadway, Los Ange[illegible]

Fire Proof S[illegible]
Household Goods Stored, Moved, Packed
Reduced Ra[illegible]
To or from eastern points on household goods. Let us quote you before you pay to see us before you ship.
THE BIG GREEN VAN FIRM
"They Know How."
LOS ANGELES WAREH[illegible]
Security Van and Storage Co.
Main 306; A3727.

SEED CATALOUGE
Send us your address for a copy. It is worth having; sent free and postpaid. Everything in seeds, plants, bulbs, etc., at right prices.
WEST COAST SEED HOUSE
IMPORTERS AND DEALERS.
111, 113, 115 Winston St., Los Angeles,
Between 4th and 5th, Near Main.

SILK Foulards, Messalines Pongees, Poplins, Persians, and Other Dress Silks
By mail, free delivery anywhere. Send 25c for samples which we refund on your order—mention what is wanted. The only Silk factory in California. LOS ANGELES SILK WORKS, 219 MERCANTILE PLACE, Los Angeles, Cal.



Imperial S[illegible]
Flat [illegible]
Uses alcohol or gasoline. 1 cent per hour to operate. For light cooking.
Imperial [illegible]
415 Bryson Bldg.

Gypsum Land [illegible]
Now is the time to use Gypsum on the [illegible] regulator; checks acid and alkali conditions in the soil for ready assimilation by the [illegible] and Citrus crops. Gypsum loosens heavy soil. Write for circular and price [illegible]
The Consolidated Pacific Gypsum Co.
311 San Fernando Bldg. Los [illegible]

Gardening

proposition that is new to us [illegible] the State of Washington. A wr[illegible] made by a horticulturist guarantee[illegible] orchard clean from codlin moth. [illegible] the orchard shall not contain at [illegible] per cent. of wormy apples. With [illegible] horticulturist then takes charge of [illegible] who thinks best and watches the orch[illegible] the season. Three or even m[illegible] made in fighting the codlin moth. [illegible] cations of the trees made to find [illegible] moth is trapped in cages and studied [illegible] of what insects outside the cages [illegible] of this, orchards are reported 95 [illegible] of wormy apples. This will be n[illegible] to most of our eastern fruit growe[illegible] only one of the developments of we[illegible] We have no doubt something of t[illegible] or later be attempted here. There c[illegible] the immense increase in fruit cultu[illegible] lines of industry well suited to ma[illegible], and this is probably one of them.—[illegible]

* * *

[illegible]ination.

[illegible] the Prosser horticultural meeting de[illegible] bet that size and color of fruit is influ[illegible] less from cross pollen. While many [illegible] fruit from their own pollen, it is safer [illegible] suitable intermixed varieties. The Ore[illegible] Station has in press a bulletin on this [illegible] ous bulletin by this station indicated, [illegible] other interesting items, that the Red [illegible] best results in cross pollen for Spitz[illegible] eral other varieties gave fair satisfac[illegible] being the Arkansas Black. Mr. E. L. [illegible] is planting Arkansas Black with [illegible] has some influence in producing a [illegible] is the opinion of fruit growers, how[illegible] pollen has greater influence on size [illegible] is another of the problems requir[illegible] gation, but the Bartlett pear is known [illegible] siderably influenced in size from cross [illegible] other fruits. One of the essentials [illegible] intermixed which bloom during the [illegible] orchards where four or five varieties [illegible] of fruit are grown cross pollen is most [illegible] dent for the distribution of pollen is [illegible] bees, yellow jackets and insects of this [illegible] the safe side it is best to plant not [illegible] rows of trees of one variety in a block, [illegible] figure on setting suitable varieties to [illegible] and packing.—[Northern Horticultur-

* *

[illegible]mentals.

[illegible] certain well-founded reasons for pruning [illegible] and hardy vines. It may increase [illegible] the case of a currant bush or a fruit [illegible] branches become crowded and, as a [illegible] judicious thinning will let in light, pre[illegible] gestion and restrict the food supply to [illegible] of shoots. The cutting back of the [illegible] permits the stronger buds to develop, [illegible] true that those at the very extremity [illegible] when the season's growth is indetermi[illegible] naker than those some little way down [illegible] this cutting tends to produce stronger [illegible] larger and better flowers. In addi[illegible] considerable increase in the amount of [illegible] fruit. There is a distinct advantage in [illegible] time to time all dead and decaying and [illegible] branches. In these instances the bene[illegible] fits and the practice so universal that [illegible] is unnecessary. Although it is not [illegible] true that a shrub can be kept in [illegible] for a longer period of time than nature [illegible] some of the older parts are occasionally [illegible] needs to be done only when the plant [illegible] purity and should be guided by the rela[illegible] tion of the different shoots and the need [illegible] the natural form. This last need in it[illegible] self is the most legitimate of the reasons for [illegible] pruning. A consideration will always reveal [illegible] what may be done to assist nature's lines. [illegible] Vigorous growth, straggling shoots, and [illegible] others may at least be removed.

[illegible] It is proper to mention the formal shear[illegible] cuts. The beauty of such a hedge con[illegible] sists in neatness and uniformity, and in the dense[illegible] ness of growth, and whatever contributes to these [illegible] qualities. This is quite different from trim[illegible] ming to shape, getting them into the form of a [illegible] fence, each exactly like its neighbor.—[illegible]

* * *

[illegible] Greenhouse Tomatoes.

[illegible] when raising tomatoes in the green[illegible] house it is well to see to it that they are polli[illegible] nated artificially. Out in the field the wind [illegible] attends to it, but in the greenhouse both of [illegible]

[illegible] no matter what method is used, one [illegible] wants to get enough pollen on so that the [illegible] fruit is large and even. The practical meth[illegible] ods at present are: the spoon, the camel's-hair [illegible] brush, and tapping the supports. Tapping the supports

516 Byrne Bldg. A3717.

PLUMBING & HEATING
Expert drainage and ventilating engineer.

Practical Experience Places Us
in a position to develop your ideas and to assure you of

have to act quickly [illegible]
a lot to build upon in this

Gardening in California—Flower and Vegetable.

TING proposition that is new to us is re- from the State of Washington. A written t is made by a horticulturist guaranteeing whole orchard clean from codlin moth. This ow that the orchard shall not contain at har- than 15 per cent. of wormy apples. With this horticulturist then takes charge of the as he thinks best and watches the orchard through the season. Three or even more are made in fighting the codlin moth. Not fluctuations of the trees made to find the moth is trapped in cages and studied so idea of what insects outside the cages are result of this, orchards are reported 95 per cent of wormy apples. This will be new thing in most of our eastern fruit growers, hardly one of the developments of west- owing. We have no doubt something of the sort or later be attempted here. There can that the immense increase in fruit culture other lines of industry well suited to many men, and this is probably one of them.—

* * *

Pollination.

At the Prosser horticultural meeting de- the fact that size and color of fruit is influ- ced or less from cross pollen. While many their fruit from their own pollen, it is safer suitable intermixed varieties. The Ore- State Station has in press a bulletin on this previous bulletin by this station indicated, other interesting items, that the Red gave best results in cross pollen for Spitz- several other varieties gave fair satisfac- when being the Arkansas Black. Mr. E. L. Power is planting Arkansas Black with they it has some influence in producing a It is the opinion of fruit growers, how- cross pollen has greater influence on size This is another of the problems requir- investigation, but the Bartlett pear is known considerably influenced in size from cross as also other fruits. One of the essentials trees interstriked which bloom during the In orchards where four or five varieties kind of fruit are grown cross pollen is most sufficient for the distribution of pollen is bees, yellow jackets and insects of this on the safe side it is best to plant not rows of trees of one variety in a block, but figure on setting suitable varieties to ing and packing.—[Northern Horticultur-

* *

Pruning.

certain well-founded reasons for pruning shrubs and hardy vines. It may increase in the case of a currant bush or a fruit the branches become crowded and, as a judicious thinning will let in light, pre- vent congestion and restrict the food supply to number of shoots. The cutting back of the also permits the stronger buds to develop, only true that those at the very extremity of the season's growth is indetermi- nately nearer than those some little way down Now this cutting tends to produce stronger and larger and better flowers. In addi- a considerable increase in the amount of wood. There is a distinct advantage in time to time all dead and decaying and branches. In these instances the bene- fit and the practice so universal that it is unnecessary. Although it is not said, it is true that a shrub can be kept in for a longer period of time than nature some of the older parts are occasionally needs to be done only when the plant and should be guided by the rela- of the different shoots and the need the natural form. This last need in it- the most legitimate of the reasons for careful consideration will always reveal what must be done to assist nature's lines. vigorous growth, straggling shoots, and that may at least be removed.

It may be proper to mention the formal shear- ing plants. The beauty of such a hedge con- sists in its uniformity, and in the dense- ness of foliage, and whatever contributes to these ends. This is quite different from trim- ming to shape, getting them into the form of a set piece, each exactly like its neighbor.—

* * *

Pollination of Greenhouse Tomatoes.

Many when raising tomatoes in the green- house fail to see to it that they are polli- nated artificially. Out in the field the wind does this to it, but in the greenhouse both of these

No matter what method is used, one should be sure to get enough pollen on so that the fruit may be large and even. The practical meth- ods at present are: the spoon, the camel's-hair brush and shaking the supports. Tapping the supports on the vines is undoubtedly the quickest way and in a large greenhouse it is the most practical. This imitates the wind in that it jars the vines and therefore the pol- len grains are knocked down on to the receptive pistil. On dull, short days of winter this method does not work out as well as later on in the year.

Pollinating should be done every two or three days, and during the middle of the day when the plants are dry and the air is warm. Above all things, be sure to use plenty of pollen grains.—[A. R. Jenks, in American Cultivator.

* * *

The Mango.

IN considering this fruit, one should eliminate from the mind any and all impressions previously formed by direct or indirect contact with the fruit generally known by the name of mango in countless numbers of varieties of mongrel seedlings that have spread through- out all tropical countries from their native country, the East Indies. These fruit we do not consider at all from a commercial standpoint. The cultivation of the com- mercial varieties of this fruit has previously been defeated by difficulties in propagating true to variety. Prior to my discoveries in the beginning of the present century there had been no way to accomplish this ex- cept by the slow and expensive method of inarching, as is still practiced by the Hindoos and all others except myself, other than a few trees, largely accidents in ex- periments of budding. The methods we apply are simi- lar in results to those applied to all commercial fruits in civilized countries, except that some peculiar habits of the plant make it still more expensive, but fully as pro- gressive.

The Mulgoba mango was introduced into this country in 1889 by the importation of an inarched tree from In- dia, and up to the close of the year 1900 there were less than 100 inarched trees in South Florida of this variety, and about the same number of inarched trees of this and other fine varieties from the East Indies, growing in government gardens and botanical collections on the western hemisphere. Since that time and now growing in orchard places, there are less than 500 trees of this variety except those produced in our operations.

The Mulgoba we consider the only standard commer- cial variety of mango tested in this country, and there are several thousand trees now planted here in com- mercial orchards. There were only about 200 of these of bearing age and producing fruit this season, which have given us sufficient fruit to establish in market in the largest cities, and only among a few of the fancy dealers. I find it the easiest fruit product to sell that I have ever offered to the fruit trade. We now consider ourselves over the pioneer days in this, the most promis- ing industry of modern horticulture.—[Rural New Yorker.

* * *

Flowers That are Good to Eat.

MOST people used to regard the artichoke as a vege- table, whereas as a matter of fact it appears upon the table as the unopened flowers of a plant. If they are left on the plant they eventually turn into handsome purple blossoms. This statement has reference to that species of thistle known as the globe artichoke.

Dr. Johnson called the cauliflower "the finest flower in the garden." This statement was accurate, for when the snowy "vegetables" of that name are served they are nothing but the unexpanded flowers of a variety of cabbage, says Harper's Weekly.

Among the flowers that are eaten are cloves and ca- pers. The first named are the immature blossoms of a plant of the myrtle order growing in the Moluccas. This takes the form of a beautiful evergreen sometimes thirty or forty feet in height with lovely crimson flowers.

The buds are first light colored, then green and finally red. At this stage they are gathered and dried. The diminutive round knob in the center of the clove is the unexpanded crimson blossom.

Capers, those familiar trimmings for mutton and other meats and dishes, are the unopened flowers of a bramble-like shrub that grows on the shores of the Mediterranean Sea. The trailing plant shows hand- some pinkish white flowers with long tassels of stamens. The youngest and tenderest of the buds form the finest capers, known as nonpareil. As they flower they be- come superfine, capucin and capot capers.

The chrysanthemum is now made the basis of a salad served with sauce made of cream. Another flower, the lily, contributes in a more solid form to the menu in cer- tain parts of China. There are flowers of a particular species of lily highly esteemed as a relish with meats, especially pork. At Chin-kiang, on the Yangtse, these lily flowers account for nearly one-fourteenth of the value of the exports.—[Pomona Times.

One night at a theater some scenery caught fire and the audience began to get very uneasy. An actor ap- peared on the stage and said:

"Ladies and gentlemen, compose yourselves. There is no danger."

But the people didn't compose worth a cent, where- upon the actor roared: "Confound it, all! do you think if there was any danger I'd be here?" The panic col- lapsed.—[Philadelphia Star.

GERMAIN'S SEEDS ERMINATE

You Can Buy No Better Seed

than we sell, and we are always glad to assist you in selecting. You will be pleased if you order these

Three 1911 Specialties

Casad's Improved Muskmelon

A distinctly new sort that has been firmly established. Slightly netted rind, buff yellow flesh, luscious and smooth, approaching a pineapple flavor. Send for a **packet 25 cents.**

Giant Stringless Green Pod Beans

This is a big favorite in the East and has proven a success here. It often produces pods six inches in length, tender and absolutely stringless. Very early. **Packet 10 cents. Pound 35c postpaid.**

Germain's Winter Queen Tomato

It is the earliest producer of all, and shows a wonderful resistance to frost. Compact bush, fruit smooth, even sized and finely colored, firm flesh. **Packet 10 cents. Ounce 50 cents.**

You Should Have Our 1911 Catalogue
Please Mark Letter Dept. E.

Germain SEED & PLANT CO.
Established 1871.
326-328-330 SO. MAIN ST.
LOS ANGELES, CALIFORNIA

FIGUEROA STREET NURSERY

JAPANESE, EUROPEAN AND HOME PLANTS

h2916 Bdwy. 3379 — 1203 So. Figueroa St., Los Angeles

SEEDS Of superior quality. Choice Flower, Garden, Tree and Palm seeds. Eucalyptus seeds a specialty. Pamphlet "Eucalyptus Culture" mailed free.
FRUIT TREES, ROSES, FLOWERING PLANTS.
Descriptive Catalogue Mailed Free.
THEODORE PAYNE, 345 S. Main St., Los Angeles, Cal.

Bdwy 4586 — A 1823

EVERETT HUDSON
Sole Agent for
Armour's Fertilizers and Gypsum
Specialist in Landscape Work. 630 So. Spring.

SEEDS That are full of Life and high quality—best that money can buy. Get our catalogue "Hints on Gardening" for 1911—full of information on California Gardening—free.
MORRIS & SNOW SEED CO.,
425 S. Main St., Los Angeles, Cal.

Yokohama Nursery, Near Bairdstown
K. Hiraizuma, Proprietor.

Specialty grower Black Acacia Trees. Palms, Roses and Shade Trees. Big Variety roses specially raised and all kinds of ornamental stock. Take El Molino Cars, get off at Bairdstown, walk three blocks east.
Mail address: R. F. D. No. 8, Box 6, Los Angeles, Cal.

STEEL POSTS
Pat. Aug. 2, 1910. CARBO Trade Mark
Get Catalogue.
F6543; Main 1141.
AMERICAN STEEL POST COMPANY
Violet and Santa Fe Ave., Los Angeles, Cal.
Agents wanted.

J. DIETERICH'S NURSERY
1146 Wall St., Los Angeles
General stock of decorative plants constantly on hand. Renting of plants for hotel use, parties, etc., a specialty. Just received an assortment of Japanese Stone Lanterns ready for inspection.

CITRUS Trees
We Have the Finest and Largest Stock In the State
Oranges
Lemons Pomelos
Nurseries at Exeter, Tulare county and Whittier, Los Angeles county. Orders promptly shipped. We invite correspondence. Write for prices.
ROEDING & WOOD NURSERY CO.
P. O. BOX B.
EXETER, Tulare Co., Cal.

March 12,

Its Products.
ULTURE.

TREES That
Every
PLACE YOUR ORDERS NOW.
with the largest nursery on the Pacific Coast. supply your wants in every line and have a stock of Deciduous and Citrus Fruit Trees, monds, Grapevines, etc., etc., including
BURBANK'S LATEST
such as the STANDARD PRUNE, the POR and PATAGONIA STRAWBERRY.
Every fruit grower should have a copy of
"CALIFORNIA HORTICULTURE"
edited by Geo. C. Roeding, which gives valuable and tells how, where and when to plant, prune for stock. It also describes in detail all varieties by us. Regular price is 25 cents, but we will send FREE if you mention this ad—also our ILLUSTRATED PRICE CATALOGUE.
Paid up Capital $100,000
Fancher Creek Nurseries, Inc.
Geo. C. Roeding, Pres. and Mgr.
Box 17

SEE WHAT
VIGORATO
Can Do for Your H
Read This Letter---It Will Convince
Western Grain & Sugar Produce Co.
110 Sutter St.
San Francisco, Cal.
Gentlemen:—The Car of Horse Food you are shipping us won't last long if as fast as it has the last few days.
A drayman here in Kerman has that is 32 years old and was very fed it Vigorator Horse Food for it looks fine and is as active as a ten years, we are going to sell some this ad alone. Very truly yours,
Cal. Stock Food
per—D. H.
Kerman, Cal., February 15, 1911.
Nicholls-Hammel-Loomis
Sole Agents Los Angeles


Albert E.
Taxider
Deer Heads, Fur
ALL KINDS OF TANNING
FURS BOUGHT AND
744 S. Broadway, Los Angeles, Cal.

Fire Proof Stor
Household Goods Stored, Moved, Packed or
Reduced Rates
from eastern points on household goods pay to see us before you ship
THE BIG GREEN VANS FOR MOVING
"They Know How."
LOS ANGELES WAREHOUSE
Security Van and Storage
Main A9727


Imperial Self-
Flat Iron
Uses alcohol or gasoline cent per hour for light cooking.
Imperial Flat
415 Bryson Bldg.

Gypsum Land Plas
time to use Gypsum on the land. It checks acid and alkali conditions, ready assimilation by the plant crops. Gypsum loosens heavy soils for circular and prices on carload
The Consolidated Pacific Coast Plaster
311 San Fernando Bldg., Los Angeles


y
W
by

6.—The while the Widow's house was being furbished new and bright
She went to stop with friends of hers; but all the livelong night

Care of the Body—Suggestions for Preserving Health

CONDUCTED BY HARRY ELLINGTON BROOK, N.D., OF THE TIMES STAFF.

PRACTICAL HYGIENE.

[The Times does not undertake to answer inquiries on hygienic subjects that are merely of personal interest, or to give advice in individual cases. Those desiring personal advice should write to the editor of the department for particulars. General inquiries on hygienic subjects of public interest will receive attention in these columns. No inquiries are answered by mail. It should be remembered that matter for the Magazine Section of The Times is in the hands of the printer ten days before the day of publication. Correspondents should send their full names and addresses, which will not be published, or given to others, without the consent of the writers. Addresses of correspondents are not preserved, and consequently cannot be furnished to inquirers.]

Frauds, Fakers and Fools.

THE State of Kansas has well earned its reputation as a stamping ground for freaks. Among other bills introduced in the Kansas Legislature, now in session, is one providing that all persons appearing on the stage must wear skirts reaching half-way between the knees and the feet, and another making it a misdemeanor for any one to teach a child that there "ain't no sech a person" as Santa Claus.

However, when it comes to the real headquarters for fakers and frauds, all other places must yield the palm to Los Angeles. Perhaps this is largely due to the fact that Los Angeles is a cosmopolitan community containing representatives of every State in the Union, and almost every country in the world.

Any one who comes along with a new "sophy," or "pathy"—especially if he comes from "furrin' parts," and wears strange garments—is sure to find a respectful hearing, and to attract a following of foolish women, and not a few unbalanced men. It does not matter whether he preaches psychology, or "New Thought," or "egoism," or "altruism," or any other physical, mental or moral fad, he will surely find a number of weak-minded people to acclaim him as a new Moses.

Some of these men are not merely fakers. They are also frauds; as for instance, a founder of a school of "Practical Psychology," who sells his lambs worthless stock in bogus companies which he organizes. Really, the victims of such pretenders are deserving of little sympathy. If there were no fools there would be no frauds, just as if there were no filth there would be no flies. Perhaps the frauds are useful, in keeping the fools from multiplying too fast.

When one glances over the advertising pages of the average newspaper and notes the numerous absurd and misleading offers made by quacks to heal diseases of all kinds, and often to do so "absolutely free," although they are paying out hundreds of dollars a month for space in the papers, one is apt to pity the credulity of the public that enables such scoundrels to live.

When, however, we observe the gross ignorance of the great mass of the public, their unwillingness to learn the simplest facts about the laws of health, their demand for some "specific" that will immediately make them "feel good" without abandoning any of their evil habits, and when we note further that they are willing to pay out hundreds of dollars for operations or "dope" that can only harm them, while they hesitate to yield up a few dollars for good literature or advice, then our pity begins to change into contempt.

Recently in Los Angeles an old fool brought suit to recover a hundred dollars that he had paid to a firm of fakers for two "treatments." He was "treated" all right. He happened to see a sign on one of the leading streets. He entered and was told that he could be made young again by means of purple rays with "wonderful curative powers." Probably an electric light shining through a piece of purple glass. They also rubbed his back with some ointment. The charge for this was only $50 per treatment. He took two treatments and then he wanted his money back. The judge expressed much sympathy with him. The editor of the Care of the Body does not sympathize with him at all. He is rather inclined to sympathize with the faker who did him up. If this same man had been asked to put up $5 for sensible hygienic advice he would probably have thought it an extortion. If there were no fools there would be no rogues, just as if there were no filth there would be no rats.

It is no wonder that quacks flourish, when there are so many fools for them to fatten on.

A majority of the people are blind. "Having eyes they see not." They either will not or cannot grasp the simple fact that there is only one road to health, namely, to give up breaking the laws of nature and to let her restore them to a normal condition of health. This, however, requires patience, perseverance, and self-denial, which very, very few people possess, even in a moderate degree. Therefore, they must continue to suffer—with intervals of false relief brought about by artificial measures—until they sink into an untimely grave.

Poor humanity!

* * *

The Mystery of Sex.

AMONG the many problems that science has not yet been able to solve is the determination of the sex of the child that is to be. It is said that over a thousand theories on this subject have been promulgated. Thirteen years ago the newspapers contained sensational reports of the claims advanced by Prof. Schenk of Vienna, who claimed to have discovered that sex may be controlled by the diet of the mother shortly before and during pregnancy, a boy or a girl being produced according as the feeding is restricted or liberal. Schenk wrote a book on the subject. As evidence of the utility of his theory he pointed to six boys of his own, all in an unbroken row, and claimed several male heirs of royal blood as being due to his directions. One notable failure was the third daughter of the Czar of Russia, who, it is said, should have been a boy, as Dr. Schenk was employed to arrange for one. Subsequently it was found that his theory, like so many other theories of eminent medical men that have been widely advertised in the papers, was not borne out by the facts.

"The Law of Sex Determination and Its Practical Application" is the title of a book of 250 pages by Laura A. Calhoun (Mrs. E. E. Calhoun.) (The Eugenics Publishing Company, G. P. O. box 935, New York. Price $1.50 net, postage 10c.) Mrs. Calhoun, who is the mother of the talented actress, Virginia Calhoun, lived for a number of years on a ranch in Kern county, California, with her husband, the late Judge Calhoun. There she became interested in the subject of her book, and made an exhaustive study of cattle, birds, and human beings. She states her theory of sex as follows:

"The writer maintains that the sex of the embryo in man and the higher animals is determined in the ovary from which the ovum in question is developed. In the normal female the ovary of the right side yields ova which on fertilization develop as males, and the ovary of the left side yields ova which are potentially female.

"If the above thesis is true, it is possible in human life to determine sex at will by some method which will provide that only those ova of the sex desired shall become fertilized. To this end the influence of gravitation can be utilized." Practical directions are given.

Some medical men, to whom the editor of the Care of the Body has mentioned this theory, claim that a similar theory was advanced more than thirty years ago. They fail, however, to indicate when and by whom. They also express doubt as to the practicability of guaranteeing results by the above method.

This book gives evidence of much patient research on the part of the author. She cites the cases of a dozen women in California—giving the initials and places of residence—who succeeded in obtaining sons or daughters as they desired, by following her directions.

After the Czarina's fourth daughter was born, Mrs. Calhoun sent the Empress a registered letter, giving directions for determining the sex of her next child. The communication was never returned, but the author has no means of knowing whether it was received by the Empress.

In addition to the question of the determination of sex, Mrs. Calhoun discusses the subject of "telegyny." "Telegony" means the influence of a previous male on the children of a woman by another man. "Telegyny" is described by the author as follows:

"I choose telegyny as a word form corresponding to telegony to express a similar idea, telegony meaning the influence of the first male on the succeeding births of the female; telegyny in the same way I suggest as a word to signify the influence of a previous female upon the male, transferred through the influence of matrix plasm."

Some of the striking examples that came under the personal observation of the author were children of American and English parents, fair-haired, fair-skinned, whose children resemble to the point of half-breeds in some cases the native Hawaiians, where their children were born, the inference being that this was the result of sexual relations between the father and some native woman previous to the conception of the children. This explanation would remove the cause of many cruel accusations brought against virtuous and innocent mothers.

Several pages are devoted to the question of "birthmarks." Reference is made to the remarkable case of a negress mother giving birth to twins, one white and the other black.

A chapter gives some good suggestions to women as to precautions they should take during the term of pregnancy. Sixty of the closing pages are devoted to a synopsis of other theories that have been advanced on the subject of the book.

The author asks that scientists give her theory a thorough investigation. It is certainly deserving of such attention.

* * *

A Modified Fast.

THE good Bishop Conaty of the Catholic diocese of Los Angeles and Monterey, following the rules and regulations of his church, issued the following orders regarding the diet of the faithful during Lent, which began on March 1:

"First—All days of Lent, except Sundays, are fast days of obligation.

"Second—Those who are obliged to fast are allowed but one full meal a day, except on Sundays, when there is no restriction as to the number of meals.

"Third—General usage has made it lawful to take in the morning a cup of coffee, tea or chocolate, with a small piece of bread. The principal meal may be taken at noon or in the evening, according to one's convenience.

"Fourth—Where it is not convenient to take the principal meal at noon, the collation or light meal set for the evening may be taken either in the morning or at noon, and the dinner then may be taken in the evening.

"Fifth—It is forbidden to use flesh meat and fish at the same meal during Lent, even on Sundays.

"Sixth—Those who are exempt from the precept of fasting are not thereby exempt from abstinence on the days on which abstinence is commanded.

"Certain dispensations from the order are granted by the Holy See of the Roman Catholic church at Rome, and the following are announced by Bishop Conaty as applying to this diocese:

"1. The use of flesh meats is permitted at all meals

(CONTINUED ON PAGE 349)

Oxyp
WILL CU
Oxygen is essential to life. ...we could not live, are ...
Oxygen unites with ... and transforms them by ... products, neutralizing ... them to be rapidly and ...
That, in a nutshell, is the ... of results obtained by the ...
Oxyg
The tremendous amount of ... ed with ailments from which ... any of the old forms of ... statement like the one here ... experienced what the OXY...
Rheumatism
Consti...
THE OXYGENATOR CO.
Gentlemen: I feel it my ... the Oxygenator has done for ... On July 10th, 1910, I ... At that time I was suffering ... For years I had been taking ... effects of the drugs which I ... My thumbs and fingers became ... which I had rheumatism in all ...
I was advised by a friend ... did. I took a treatment for ... time. I found that my rheumatism ... and fingers lost their soreness ... now in excellent condition.
Before using the Oxygenator ... fifteen years. Since using the ... born child.
For years I had been troubled ... pills and other cathartics until ... stores to ask for them. I purchased ... stores. First I would buy one ... another. I was ashamed to buy ... I thought the people would ... pills, and maybe they would ... them away. Now, I spend no ... other kind of cathartics. The ... and since using it I have no trouble.
When I first started to use ... in a very bad condition. Now I ...
I have also used the machine ... little girl, nine years old. On ... from school, a boy ran into her ... great force. She came home ... She had a very high fever. I ... ately, and in a short time ... again.
By using the Oxygenator, I ... and I can and do cheerfully ...
Respectfully ...
Flood Your Whole ...
and your rheumatism is gone ...
The very minute you ... body you start in action the ... present century, and the ... function and organ is in ... TURE, and you are really ...
What is Yo...
It matters not what ... are not yet on the brink of ... you—absolutely cure YOU. ... only thing that can. Especially ... plaint is chronic and of long ...
OXYPATHY is new to ... ing fast amongst INTELLIGENT ...
Our business is growing ... to the front, because WE ARE ...
OXYPATHY is CURING ... failed because the OXYGEN... and complete compliance with ... icent law of health—THE PU... BLOOD.
THE OXYGENATOR makes ... of his own health; it never ... charging, and frequently saves ... ness.
Let us prove to YOU that ... show you the proof right here ... you continue to suffer?
Call at our office and we will ... ments.
The Oxygenator ...
It is sold on easy terms and ...
So. Cal. Oxy...
822 Story Bldg. Phone ...
PASADENA Hours 9 - ...
HYGIENIC ADV...
By Harry Ellington ...
Editor Care of ...
How to cure yourself ... disease by the ...
For particulars ... send stamped, ... to Harry Ellington ... Box 612, Los Angeles

1911. II
E SERMONS ON HEALTH
...les Containing Suggestions ... Health Restoration.
... DR. L. L. DENNY.
...derful thing. It falls from the cloud ... and vegetation springs forth. From ... extract life.
...f wonderful things. Life is one wonder ...ther. However, the average American ...years that he has become intellectually ... to appreciate life and all its advantages ... The grandeur of it all has become com... ...is unresponsive, also sick.
...stion you will usually find a sick body ... without the other. Misery likes com... ...to like a broken down machine. Once ... it is so no more.
...sick there are but two things to do, lose ...quire health.
... to give such advice but it does not ...rtant question of how can health be re...
...article is to explain the necessary pro... ...health.
...is a science. Health cannot be ac... ...be sick, in order to get well, have two ... the power within themselves, and the ...e else. It is your business to furnish ...latter. The two combined—intelligent ...r part and rational scientific assistance ...ke it possible for your sick and diseased ... to the normal in a comparatively short
...lized the business of health acquisition. ...atized the business of health preserva... ...made well and then taught how to keep ...ed body adjustment, scientific dietary ...ommon sense directions in your manner ...l powers within your body are assisted ...of all body poisons and refuse. The ...stored to the normal, the blood purified ...d strength returns. Insomnia, neuras... ...bladder trouble, a nervous heart or bad ...e effects of a specific irritation upon ... the resultant congestion of morbid ... and tissues.
...ase of these difficulties is removed with ...curacy.
Los Angeles office 908-9-10 Broadway ... South Broadway. Hours 2 to 6 P. M. ...South Fair Oaks Avenue. Hours 10 A. ...
...examination without charge.
Wheel Chairs
A necessity in every sick room that adds to the comfort of the invalid. We have them for sale or rent, priced moderate.

Elastic Belts and Hosiery, Trusses, Rubber Goods
"A Lady for the Ladies"
Surgical Mfg. Co.
...16 W. FIFTH ST.
...ptok Lenses
...the use of spectacles when they really ...makes them look old. How much more is ...e is compelled to use different glasses for ...ion or when using the cemented wafers ...so unsightly. In a short time the ce... ...and often drops off. All these defects of ...swept away, by substituting a perfect, ...e of artistic workmanship, youth-renew... ...the eyes a great range of vision, far and ...sense, proving a constant delight. ...I give from 2 to 3 examinations by the ...years of experience. Dr. A. Polasky, Occu... ...S. Broadway. Phone Main 6011.

CANCER
Cured in Three Days
Three doctors, 7th year in Los Angeles, ...fied for the scientific and effective treat... ...with the NEW GERMAN REMEDIES. ...without surgical operation or pain. OUR ...ed. Internal tumors treated. Skin cancers ...cured patients. All chronic diseases cured. ...9 to 4. Half price 30 days. THE GER... ...ms 224 and 225 San Fernando Bldg., Fourth ...les, Cal. NEW CURE—BOOK FREE.

Trusses, Elastic Hosiery, Abdominal Belts. That fit and hold. Satisfaction given or money refunded.
R. P. CURTS, ...0. BROADWAY, L. A.
"Nature" Food. A combination of choice ...FRUITS ESPECIALLY FOR ...TION SUFFERERS—25c. ...VAN HOUTENS', 657 S. Hill St. ...lth Foods of All Kinds.
...thic Treatment Rooms
...diseases successfully treated by Electro... ...pinal adjustment, non-poisonous herb ...ence. Consultation free from 8 to 6. ...& MRS. DR. H. PETERS, Graduates of ...Eleventh St. Tel. Broadway 3696.

516 Byrne Bldg. A3717.
PLUMBING & HEATING
Expert drainage and ventilating engineer.
Practical Experience Places Us
in a position to develop your ideas and to assure you of
...have to act quickly ... a lot to build upon in this ...

LE SERMONS ON HEALTH.

...rticles Containing Suggestions ... Health Restoration.

By DR. L. L. DENNY.

...wonderful thing. It falls from the clouds, ...earth and vegetation springs forth. From ...an extract life.

...full of wonderful things. Life is one wonder- ...another. However, the average American ...never knows that he has become intellectually ...unable to appreciate life and all its advant- ...ages. The grandeur of it all has become com- ...monplace. The organism is unresponsive, also sick. ...Disease is unresponsive, also sick. ...Examine it and you will usually find a sick body. ...Sickness you will usually find a sick body. ...Mind without the other. Misery likes com- ...pany. The body is like a broken down machine. Once ...out of gear it is no more. ...And so it is, so there are but two things to do, lose ...health or remain sick there are but two things to do, lose ...health or remain sick there are but two things to do, lose ...health or remain sick

You've Tried the Rest—Here Is the Best

NaturAIDcure

(Trade Mark.)
System and Institute of J. Adolph (NaturAID) Petter.
Physician and Orthopedic Surgeon.

A HIGHLY Perfected system (not mere method) of healing, that absolutely cures all human ills, scientifically combining all proven ancient and modern, old world and new world methods of treating all diseases, no matter what the name or where located, from the top of your head to the soles of your feet, including **deformities, rupture, fallen womb, fallen stomach, and all other fallen or weakened organs and parts of the male and female organism.**

I direct the scientific administration of a delicious combination of non-poisonous herbal remedies for furnishing proper blood and tissue cleansing medication when sick, and food dietetics for supplying needed elements for rebuilding nerve-muscular bony, etc., tissues in your mental, structural and vital bodily organism, as well as needed elements for replenishing the highest grade of thinking, speaking, lion-nerved power and respect-compelling acting energy for you. And I direct proper breathing **and all manipulative treatments, spinal adjustments,** etc., to free the blood circulation and inhibited nerve energy, etc., and about seventeen kinds of body NaturAIDing Baths.

TRUSSES

designed, manufactured and scientifically fitted to hold the individual case, or money back. Also internal and external **fallen womb** supporters, **shoulder braces, suspensories,** abdominal supporters, elastic **stockings** and orthopedic-deformity apparatus of every description.

Most complete system of healing and up-to-date institute in the world. I have been before and among you Southern California people now for fifteen years. Is my NaturAIDcure system a success? Well!

REMOVED AND ENLARGED AGAIN.
Suite 700-701-702-703-704-705-706.
Entire Top Floor Pantages Theater, 536 SO. BROADWAY.
Telephone F7102.

Consultation, Examination, Diagnosis and Advice Free.

Do not—like a too-long-neglected plant in your garden, or fire in your stove—allow your vitality—fire of life—burn too low before you begin the **NaturAIDcure,** then I can direct an absolute cure of your every ill—personally or by mail.

A free copy of my **NaturalAID Magazine** for a mail, telephone or personal request. And if you care to mention what ails you, I will try to provide you with a copy treating upon the subject.



We carry a large line of trusses and have had several years' experience in fitting and adjusting them.

Elastic hosiery and abdominal supporters knit to order. Fresh stock, first-class work, perfect fit guaranteed. We have just received new machinery and additional help from the East and can now fill orders promptly.

Many of our customers are sent us by physicians. Ask your family physician about us. Our prices are always reasonable. Lady attendant.

Come in and try the AURIS. The perfect instrument for the deaf. It is small and light and the price is right.



Keniston & Root
432 South Hill St.

Prof. Charles Munter's

TRADE **Nulife** MARK

PATENTED



Breathe yourself back to health and feel good while doing it, as millions of other **men, women and children** have already done by wearing Prof. Charles Munter's Nulife. Compels deep breathing, straightens round shoulders, reduces the abdomen and expands the chest from two to six inches making you stand, sit and grow erect.

If your dealer can not supply you, call between the hours of 1 and 5 P. M.
PACIFIC COAST DISTRIBUTOR FOR
"NULIFE"
Room 508.
BROADWAY CENTRAL BLDG

Send for our illustrated booklet, free, describing further benefits that can be received from wearing **Nulife.**

U C

It costs so little to wear glasses of known and guaranteed accuracy that no one can afford to entrust their eyesight to questionable opticians.

J. P. DELANY, Optician
ESTABLISHED HERE 15 YEARS.
Headquarters for Artificial Eyes. 309 S. Spring St.

DR. GOSSMANN'S Hygienic Institute
NATURE CURE
1012 SO. GRAND AVE. Home Phone F6088.
The Pioneer Naturopath, Dr. L. Gossman, has successfully cured Chronic Diseases, in the last 20 years in Los Angeles. See him before you give up Consultation free from 9 a.m. to 4 p.m.

RUPTURE IS YOUR TRUSS RIGHT?

Not if it lets the rupture slip; not if it chafes and hurts; not if it hinders or bothers you in your work. Get fitted properly at **A. P. WATTS, Truss Specialist, Suite 315 Mason Building, 4th and Broadway, Los Angeles.** Perfect fit guaranteed

Care of the Body.

(CONTINUED FROM PAGE 350.)

opinion, as previously stated, erroneous and harmful. Otherwise, Mrs. Stockham's teachings contain much that is good and helpful. Mrs. Stockham is at present located at No. 1120 East Twenty-eighth street, Los Angeles. She writes that she has purchased a bungalow in South Pasadena, where she expects to be at home after May 1.

* * *

Against Public Interest.

READERS of the Care of the Body are aware that—evidently following an injunction from the headquarters of the medical trust to "get busy," all over the country—the political doctors have been making an effort to get through the California State Legislature a bill establishing a State Bureau of Health, with special reference to the school system, that would enable one particular medical school—the drugging and cutting school—to dictate in regard to the care of the bodies of all school children.

Naturally this has aroused a storm of protest. Indignation meetings have been held, and most of the Parent-Teachers' associations of this section have sent strong protests to Sacramento.

Such being the facts, it may be imagined how great was the surprise when the discovery was announced that Prof. George L. Leslie, director of science and health in the public schools of Los Angeles, had been in Sacramento on leave of absence, on full pay, for the purpose of lobbying in favor of this bill, to pass which money has been contributed by interested parties.

The Los Angeles Board of Education disclaims connection or knowledge of the action of Prof. Leslie. He gave them to understand that he was going to Sacramento to look after general legislation affecting the schools.

* * *

Penalties of Civilization.

"MAKING LIFE WORTH WHILE" is the title of a book of over 300 pages, by Herbert Westcott Fisher. (Doubleday, Page & Co., publishers, Garden City, New York. Price $1.20, postage 12c.)

The author, who is a brother of Prof. Irving Fisher of Yale, discusses, in a simple direct manner, such subjects as Plasticity, Happiness, Mental Obstacles, Diet, and Fatigue. He gives condensed rules of personal hygiene, and a health manual for office men. In his dietetic suggestions he advises the gradual substitution of fruits and nuts and salads for other and less wholesome foods.

Here are sensible remarks in regard to the harm done by one-sided occupations, forced upon a majority of us by what we call "civilization:"

"But look at the body alone. That is our main concern. Who can doubt that it was intended to run, leap, wrestle, fight, swim, climb, dance and shout—a thousand muscles performing their appointed tasks of mutual yielding, and resistance around a changing point of equilibrium—and none of them discriminated by the joyous captain in the brain? Such a man needs no osteopath to search out a single gland and manipulate it. Nature sends him an impulse to yawn, stretch, shout, or run a mile, and the danger is averted. Turn for a moment to his environment. Who can doubt that the eye of man was intended to rely, for its chemical reactions, upon colors predominantly green and blue, with an occasional splash of scarlet and gold; and upon shapes that are of the jungle—confused, mysterious, exuberant; that the ear was meant to vibrate to the surgings of wind and waves, the rustlings of leaves, the singings and hummings and chirpings of Nature, punctuated by an occasional uproar and a thunderbolt; that the lungs were intended to be penetrated and suffused by perennial oxygen; that the skin was intended to be bathed in alternating air and water, sun and shadow, heat and cold; that the consciousness was intended to ebb gradually with sunset and revive gradually with the slow dawn; and that all the hours of a man's day, aside from those spent in sleeping and foraging and loafing, were intended to be thus occupied?

"This is man by nature. But what is he in practice? Even sailors and farmers do not approximate such a condition of primitive versatility. The sailor pulls well enough on a rope, but his hands become so constricted that he cannot open them wide. The farmer grows muscular over a plow, but eventually he cannot straighten up his body and relieve his vital organs from their cramped condition. The mill hand sits huddled over a lever, and over the lever, he contracts a vertigo, with the endless flapping of a single member. The college professor and the railroad president grow physically flaccid, and, even in their intellectual life, each overworks a single group of nerve centers, sometimes producing what might be called cancers of the mind. Our modern division of labor was invented, partly to accelerate the distribution of products—a noble purpose; but partly it was invented to appease an illusory hankering for passivity instead of exertion as the chief means of pleasure. One by one, man has deprived his hands, his feet, his teeth, his vocal chords and thereby that very essential organ, his diaphragm, of their appointed offices. But there has been a retributary shifting, as inevitable as the law of conservation; a shifting of the undiminished total burden. For all his apparent ease, man has had to compensate by the overexertion of a single member, if he be a laborer; or of his mind, if he be an inventor; or of his appetites, if he be a rich man's son. Hence the sudden upswooping within us of those thousand mysteries we call ailments—hence the dentist, the doctor, the osteopath, the Swedish agitator, the Turkish bath, and the other professional and belated correctives. This, then, our commercial organism, builded on the division of labor, is the burden wherein man's errors have been stereotyped and pre-

(CONTINUED ON PAGE 351.)



Poor Circ

Poor circulation is caused primarily, by ... and results in Rheumatism, Backache, Liver, Kidney, ... excess uric acid, and all ... nated by wearing Electropodes.

Electropodes cleanse and ... promote a strong, healthy ... vital organs to do their ... cause, and disease will ...

A druggist of Santa Ana, ... came limping in, his knee ... tism. I persuaded him to ... Three days later he came ... wouldn't take $20 for my ...

We know what Electropodes ... to take all risk. A contract ... and your money will be ... should prove unsatisfactory.

Sold Under This

The purchaser of Electropodes ... of returning them within ... ($1.00) is to be refunded ... They are to be worn ... 25 consecutive days, and ... turned in original box.

Druggist's Signature .....

At druggists; or by mail, ... gist cannot furnish Electropodes ... will see that you are ... whether for man or woman.

Western Electropode Co.
237 S. Los Angeles St.

CANCER KILLED IN ONE DAY



CONSULTATION AND EXAMINATION FREE
9 to 5; Sundays 10 to 12. Delay dangerous, and mean surgical operations and the use of

DR. HICKEY
233 ...

N. W. Corner Second and ... Phones—Bdwy. 4159; Home ...

DR. FRANK LA...
NATUROPATHIC ...
Practice limited to Eye ...
Suite 422 and 423 Exchange ... Hill Sts., City. A3413. ... Bldg.

$1.50

Why suffer ... glasses! ... reading (... filled from ... also fit ... (ground to ... low prices. ...

FLEMING ...

Dr. Louis C...
Extracting ...
4054 ...
Practice Limited to Extracting ...

DROPSY
Also gallstones removed ...
F. E. CHAMB...
New Zealand Herb Dr. ...



No... about your ... if you ha... optician ...
C. C. ...
230...

Eczema ... by a new remedy. Call at office ... send 25c for large sample.
MILLS ECZEMA ...
108 West Second Street, ...

516 Byrne Bldg. A3717.

PLUMBING & HEATING

Expert drainage and ventilating engineer.

Practical Experience Places Us
in a position to develop your ideas and to assure you of

have to act quickly ... a lot to build upon in this ...

...12, 1911.

Care of the Body.
(CONTINUED FROM PAGE 350.)

... thousand sky-meeting offices bu... a thousand foundries in Pittsburg... steel railroads, and endless acres... over the land—these are its cou...

* * *

...periences.

...LTANT of the editor of the Ca... ...fering from cancer of the rectum, ... had diagnosed as a hopeless case, p... directions of the editor, to undertak... the hygienic treatment, which in th... ...d a ten-day fast, to be followed by ... At the close of his ten-day abs... ...ndent wrote as follows:
...inished an absolute fast of ten da... ...n the fruit fast you directed. I exp... ...hunger such as I expected to exp... ...t wholly unconscious of having a ...

N EYE TALK

...ost Important Organ of ... Human Body



...er why they are Nervous or have continual ... they do not know that the eyes consume ... the total nerve strength of the system. If th... ...eat than the eyes are using nerve strength ... belongs to other parts of the body, ... Nervousness and Headaches.

The eyes are deficient when a ... has to hold a paper more or less th... inches away in order to read easi... when it is necessary to squint in ... to make the eyes see more cl... Either condition causes strain o... muscular apparatus of the eye. ... strain means the same with the ... that it does with the back, the l... any other part of the body. Whe... located it is recognized by surgeo... most difficult to cure. Rightly-... glasses will stop this strain and ... ...rk as near normally as possible.

...ent optometrist, who has given years of ... ...n can put up a pair of rightly-... It cannot be done by boys with ...irment, nor by persons who have ... diploma with a few weeks study. ...epsy, St. Vitus Dance, and several ...diseases, not to mention Insomnia, ... and General Nervousness and ... in many cases traceable to misfit ... to the improper care of the eyes." ... Magazine.

...glasses you need the right ones. We ... bled at the right price. ...e of the Kryptok (Invisible Bifocal ...es. Gold-filled reading glasses as ...

...ANTEE—If at any time during one year th... ...is proved by a change of lenses, no charge ... chan... That's the fair way.

...arge for the ...amination.

...cCleery ... and Opticians.
Fifth and Broadway. Rooms 22, 23, 24. Over Owl Drug Store.

...dish Institute
Established in this City 1897.
...West Seventh St. Home Tel. 53459

FEMALE DISEASES

...fully treated without operation. ... Brandt's world-famous method ...clusively.

...eneral practice. Examination free. ...OLSON, and Associate Physicians.



The Deaf Can Hear

Deaf or partially deaf people may now make a month's trial of the Stolz Electrophone at home. This personal practical test serves to prove that the device satisfies, with ease, every requirement of a perfect hearing device. Write to or call (if you can) at our Los Angeles Office for particulars of this personal test plan, the final selection of the one completely satisfactory hearing aid is made easy and inexpensive for everyone.

...E STOLZ ELECTROPHONE CO., ... 217 Central Bldg., 6th and Main Sts.

...ian Course of Reading

...course of reading in history, literature, ...rt, music and drama. Monthly outlines ...ong in preparation and only now read. ...ucators in America have given best ef... ...pplying college equivalent for the home. ...desirable for school reference and clubs. ...escriptive book.

...e Theater Building Los Angeles

Care of the Body.

(CONTINUED FROM PAGE 350.)

A thousand sky-meeting office buildings in ... a thousand foundries in Pittsburgh, a million miles of steel railroads, and endless acres of bank-... over the land—these are its components."

* * *

...CONSULTANT of the editor of the Care of the ... suffering from cancer of the rectum, which his ... had diagnosed as a hopeless case, proceeded, ... directions of the editor, to undertake a sys... home hygienic treatment, which in this severe ... a ten-day fast, to be followed by a sixty-... fast. At the close of his ten-day absolute fast ... patient wrote as follows:

"I finished an absolute fast of ten days, and ... the fruit fast you directed. I experienced ... of hunger such as I expected to experience, ... wholly unconscious of having a stomach ... at all. The last two days of the fast I was very dizzy —could not lift my head from the pillow without feeling as though I should faint. I weighed 128 pounds at the beginning of the fast, 115 pounds at its close. It is causing extraneous matter to be absorbed, I am sure, as the disappearance of protruding piles took place during the ten days rapidly, and now they are scarcely observable."

Many others who have undertaken to fast intelligently for the cure of serious disease have had similar experience.

* * *

A New Mrs. Malaprop.

IN a busy day a woman walked into the office of the courtrooms at Atlanta, Ga., and, addressing Judge Blank, said:

"Are you the reprobate judge?"

"I am the probate judge."

"That is what I was saying," she said, "and I have come to you because I am in trouble. My husband was studying to be a minister at a theological cemtery, and he died detested, and left three little infidels, and I have come to be appointed their executioner."—[Saturday Blade.

* * *

The Mann Bill.

FOLLOWING brief dispatch from Washington was published under date of February 28:

"The House has passed the Mann bill, extending the scope of the public health and marine hospital service and changing its name to the public health service. There is nothing in the bill which relates to the practice of medicine or to the art of healing.

"The Mann bill also empowers the public health service to investigate the pollution of navigable lakes and streams."

So it seems that the political doctors managed to sneak this bill through the lower House, in the closing days of the session.

The dispatch is misleading in stating that "there is nothing in the hill which relates to the practice of medicine or to the art of healing." That is an idea that the political doctors have been studiously endeavoring to instill into the public mind, so as to make the people indifferent until the job was completed. The Mann bill contains the following provision:

"The Public Health Service may study and investigate the diseases of man and conditions influencing the propagation and spread thereof."

By a little stretching of this provision in the bill it would be easy for the doctors to constitute themselves a force armed with power to "try" any kind of a new serum on men, women and children.

The bill still has to face the Senate. Meantime, the people should redouble their efforts to prevent the consummation of such an un-American, tyrannical and dangerous project as this. Had it not been for the good work done by the National League for Medical Freedom, and other organizations that have been fighting this scheme, the people of the United States would have found themselves by this time enthralled in the chains of medical tyranny, which is worse than religious tyranny, because, while it is possible that we have souls, we know very surely that we possess bodies.

The people of the United States would stand aghast at the proposition of a State recognition of any particular religious sect. This, however, would not be nearly so bad as the recognition by the United States government of one school of medicine and a school which is being rapidly discredited and discarded.

The "regulars" pretend that if the Bureau of Health is established there would be no discrimination in favor of any particular school. In answer to this it is only necessary to call attention to the fact that there are now in the employ of the United States government about 8000 physicians, and that of these not one belongs to any other than the allopathic school. Do these doctors expect the public to believe that when greater power is granted them they will begin to let down the bars? Do they take the people of this country for idiots? Sometimes one is almost forced to the conclusion that they have a right to do so.

* * *

All Allopaths.

THE California State Board of Education issues a limited number of "Health and Development" certificates to physicians. To date, fifteen of these certificates have been issued. Every one of those to whom a certificate has been issued is an allopath. This shows how much chance any other school of medicine would have, should the proposed State Bureau of Health be established.

* * *

Open-air Schools

THE beautiful foothill town of Monrovia, in Los Angeles county, has been waking up of late, and making efforts to attract population. Monrovia was the first suburban subdivision resulting from the big real estate boom of twenty-five years ago, the first sale of lots having taken place on May 17, 1886. Its founders "builded better than they knew."

Now Monrovia is talking of making of its new grammar-school as nearly as possible an open-air school. This is an excellent idea. Open air for invalids is one of the sensible hygienic fads of the century. We need not, however, confine fresh air to invalids. Prevention is better than cure. Open air is good not only for consumptives, but for those suffering from other ailments, and for well people also.

While they have open-air schools in the severe climate of the East, surely California, with its ideal climate, should not be backward in this respect. It is of little advantage for people to come from less favored climates to California if when here they immure themselves in buildings.

Get out into the open, and get well and keep well.

N EYE TALK

Most Important Organ of the Human Body



...nder why they are Nervous or have continual Head-... time they do not know that the eyes consume over ... of the total nerve strength of the system. If the eye-... behind them the eyes are using nerve strength that ... belongs to other parts of the body, hence ... Nervousness and Headaches.

The eyes are deficient when a person ... has to hold a paper more or less than 14 ... inches away in order to read easily, or ... when it is necessary to squint in order ... to make the eyes see more clearly. ... Either condition causes strain of the ... muscular apparatus of the eye, and ... strain means the same with the eyes ... that it does with the back, the leg or ... any other part of the body. Wherever ... located it is recognized by surgeons as ... most difficult to cure. Rightly-fitted ... glasses will stop this strain and allow ... the eye to act as near normally as possible.

...personal optometrist, who has given years of study ... to the subject, can put up a pair of rightly-... fitted glasses. It cannot be done by boys with ... a few months' study, nor by persons who have ... received a diploma with a few weeks study. ... Chorea, St. Vitus Dance, and several ... other diseases, not to mention Insomnia, ... Nervousness and General Nervousness and ... Headaches in many cases traceable to misfit ... glasses or to the improper care of the eyes," ... says Hampton.



...Let me see that you are supplied with the right ones. We ... have the right kind at the right price.

...Lenses made of the Kryptok (Invisible Bifocal ... lens). Gold-filled reading glasses as ...

...GUARANTEE—If at any time during one year the ... vision is altered by a change of lenses, no charge is ... made for the change. That's the fair way.

...Hours 9 to 5. Sundays for the examination.

...McCleery — Fifth and Broadway. Rooms 22, 23, 24. Over Owl Drug Store.

...Institute

...Established in this City 1897.

...West Seventh St. Home Tel. 53459

FEMALE DISEASES

...fully treated without operation. ...Brandt's world-famous method ...exclusively.

...general practice. Examination free.

...OLSON, and Associate Physicians.

The Deaf Can Hear

Deaf or partially deaf people may now make a month's trial of the Blois Electrophone at home. This personal practical test serves to prove that the device satisfies, with ease, every requirement of a perfect hearing device. Write to or call (if you can) at our Los Angeles Office for particulars of this personal test plan, the final selection of the one completely satisfactory hearing aid is made easy and inexpensive for everyone.

THE BLOIS ELECTROPHONE CO., ...Blois Bldg., 6th and Main Sts.

...phian Course of Reading

...course of reading in history, literature, ...art, music and drama. Monthly outlines ...long in preparation and only now read. ...educators in America have given best ef... ...requiring college equivalent for the home. ...desirable for school reference and clubs. ...descriptive book.

...Theater Building — Los Angeles



Let Me Send You a Treatment of My Chinese Herbs Free

Wonderful Chinese Remedies From the Far East Given Away Free to the Sick and Suffering of America.

To one man or woman in each locality will be given, free, a proof treatment of Dr. Lee K. Chin's wonderful Chinese Roots, Barks and Herbs. This proof treatment, which is offered without one cent of cost, has been used in China for over four thousand years, and has cured more men and women than any known treatment now in existence. To prove what this wonderful treatment will do, Dr. Chin is offering a free treatment so that the skeptical may see and the doubters be convinced.

A cured patient is a doctor's best advertisement.

No matter how many other treatments you have tried; no matter how many other doctors have failed, Dr. Chin stands ready to prove to you at his own expense that his remedies will do the work. Sit down **now** and write Dr. Lee K. Chin, 409 Hall Safe Bldg., San Francisco, telling him in your own words just how you feel and from what you suffer most. He will then send you a treatment prepared to meet the requirements of your case, and which will convince you that you are not in the incurable state, but can and will be cured. This treatment will be sent to you in a plain wrapper with the postage paid.

Don't put this matter off until tomorrow just because there isn't paper or pencil handy. Look one up **now** and write immediately. This is **your** opportunity to get well. Don't waste it.

Ostrich Feathers Recurled and Made Over

Your old feathers are valuable. Send them to us and we will make them over into the new Bandeau or the fashionable Willow Plume. We re-dye them to match any costume. Illustrated Catalogue and Price List mailed free. Address Dept. D.

CAWSTON OSTRICH FARM

City Store—313 SOUTH BROADWAY.

Naturopathic Institute and Sanatorium of California

(INCORPORATED.)

556-558-560 South Hope street, Between Sixth street and State Normal School, LOS ANGELES, CAL.

The Institute and Sanatorium is centrally located, two blocks west of Central Park, on the quietest section of South Hope st., between Sixth street and the State Normal School, and can be reached by the Washington street, Crown Hill and Brooklyn avenue cars. Several other cars pass within a block. The Sanatorium has large open porches and a nice secluded garden.

The rooms for patients are bright and sunny and steam heated.

Treatment rooms are sanitary, modern, sunny, warm and equipped with the best and latest Naturopathic Therapeutic agencies. ELECTRIC LIGHT, HOT AIR, VAPOR, ELECTRICITY, SUN, HERBAL, NEEDLE AND SHOWER BATHS.

We give Massage, Swedish Movements, Osteopathy, Chiropractic (vertebrae adjustment.) Orthopedic Surgery, and all Hydropathic Treatments.

DR. CARL SCHULTZ, President; DR. ELLEN SCHULTZ, Secretary and Treasurer. Phone Main 3223; Home 7345.

Kindolac

THE WONDERFUL NEW INFANT FOOD.

Gives the Baby Health and the Mother Rest.

Pure cow's milk, modified. Dry, convenient, sanitary and satisfying. Kindolac is strengthening and nourishing, and it makes strong, healthy, happy babies. Indorsed by reputable physicians and nurses everywhere. Now on sale at principal drug stores of Los Angeles. Price 50 cents per full pound.

The Dry Milk Company

1751 Edgemont Ave., Los Angeles, Cal.

Radium Sulphur Springs

Colegrove, Los Angeles

Take Bath in Liquid Sunshine

It sparkles and foams like champagne. Drink the most radioactive curative mineral water. It keeps you young, purifies blood, revivifies, rejuvenates your whole body. HOT BATHS cure rheumatism, colds, asthma, poor circulation, paralysis, diabetes, stomach, liver, kidney, bladder, blood, Bright's, nervous and female troubles. Makes skin velvety, hair silken. Physician in charge. Send for booklet. Water delivered. Take Melrose ave. cars direct to springs.



Edward B. Warman, A. M.

PHYSICAL EDUCATION AND PSYCHOLOGY.

Too obese? Too lean? Don't feel right? Can't eat? Eat too much? Don't sleep well? Catch cold easily? Machinery out of order? Come to see me. New Physcology class now forming. Studio 520 Consolidated Realty Bldg. F4036. Residence 1130 So. Hope. F5045; Main 1395.

CONSUMPTION CONQUERED—Many sufferers in various States have found relief and cure through the use of a new remedy. The dread White Plague has been conquered even in the late stages. Positive proof of wonderful success. Your loved ones may be saved from their impending doom. Tuberclecide completely eliminates the Tuberculosis Germ from the human body. No hypodermics. No nostrums. Investigate our claims and begin treatment before it is too late. Treatment at home surrounded by home comforts. Call or write for full particulars. TUBERCLECIDE COMPANY, Rooms 702 and 703 International Bank Building, Los Angeles, Cal.

6.—The while the Widow's house was being furbished new and bright
She went to stop with friends of hers; but all the livelong night

BISHOP'S

The sign of good eating

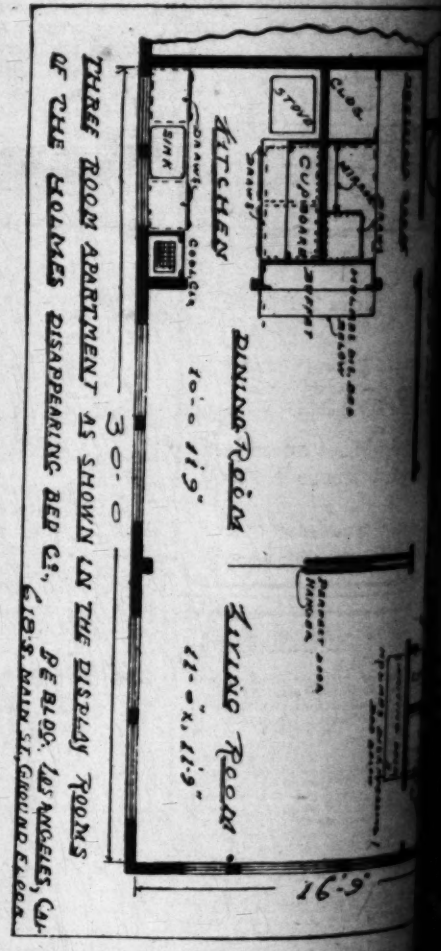
Princess Soda Cracke

Notice that tempting, fresh-from-the-oven goodness when you take the "Princess Sodas" from their package. At the most they have only been out of the ovens a few days when you get them. "Princess Sodas" are baked in Los Angeles. Buy the package of "Princess" if you want soda crackers as you like them best---10c and 25c packages.

BISHOP & COMPANY
LOS ANGELES

Not Just Coffee -but NEWMARK'S PURE COFFEE





Call and see the most artistic and p

Built-i[n] and Disappe

618 S. Main St., Ground Floor P

516 Byrne Bldg. A3717.

PLUMBING & HEATING

Expert drainage and ventilating engineer. Contractor for Alexandria Annex.

Practical Experience Places Us

in a position to develop your ideas and to assure you of

have to act quickly ... a lot to build upon in this

Boys and Girls

ELY ILLUSTRATED

TH

Ver

—There flashed upon
'Twas said he owned v
At all events, bold Cap
ncluding those blue, li

—He really cut a splen
his wealth, his gold, his
Designing mothers spre
'Twas plain that if he ch

—Her friends all said,
But whence does all tha
What diff'rence does th
ll gold's the same! Yo

—Well, Captain Cole a
ut said, "Come tell me—
Perhaps from all these b
ou might," she laughed.

—"But never mind m
was a monstrous solitair
've lots of these, and all
with the wedding ...

The Color Sheet—Juvenile Section.

Our Boys and Girls
PROFUSELY ILLUSTRATED

Los Angeles Sunday Times

Part VIII—8 Page
THE HOUSEHOLD—THE FASHI

SUNDAY MORNING, MARCH 12, 1911.

5 CE

THE WIDOW WISE

Verses by Paul West ▾ Drawings by W. H. Loomis

1.—There flashed upon the swagger set a gentleman one day.
'Twas said he owned vast diamond mines, and got his wealth that way.
At all events, bold Captain Cole had charms for many eyes,
Including those blue, limpid orbs of Winsome Widow Wise.

2.—He really cut a splendid dash wherever he might go.
His wealth, his gold, his taking ways, set many a heart a-glow.
Designing mothers spread their snares, but ere a month was done
'Twas plain that if he chose a bride the Widow'd be the one!

3.—Her friends all said, "Dear, there's a catch! He's richer far than you!"
"But whence does all that money come?" she asked; "I wish I knew!"
"What diff'rence does that make?" they scoffed. "Such doubts you ought to still!
All gold's the same! You nail him!" And she sighed, "All right—I will!"

4.—Well, Captain Cole at last proposed. The Widow answered "Yes;"
But said, "Come tell me—whence your wealth?" He smiled and said, "Oh, guess!"
"Perhaps from all these burglaries, occurring every night,
You might," she laughed, "your income glean!" He laughed, "That's right; I might!"

5.—"But never mind my income's source! Here's the engagement ring."
It was a monstrous solitaire—a really regal thing.
"I've lots of these, and all for you when we are one," he said,
So with the wedding details then the Widow went ahead.



6.—The while the Widow's house was being furbished new and bright
She went to stop with friends of hers; but all the livelong night
She'd lie awake and ponder, as the wedding day drew near.
"I love him for his taking ways, but—still there's something queer!"

7.—One night she woke. She heard a sound! Her sharp eyes pierced the gloom.
She saw a burglar's bull's-eye as he crept about the room
To where her jewels lay exposed. Strange courage filled her soul.
She pulled a chain! The lights flashed on, and there stood CAPTAIN COLE!

8.—"Great Scott!" he cried, then fled in haste, and safely got away.
"Farewell, since you my secret know!" he telegraphed next day.
"Poor chap!" she thought. "A crook? Of course; but still—" she dropped her eyes—

COPYRIGHT, 1911, BY THE NEW YORK HERALD CO. All Rights Reserved.

Mr. Twee Deedle.

(COPYRIGHT, 1911, BY THE NEW YORK HERALD CO.) All Rights Reserved.

John Gruelle



LITTLE NEMO IN SLUMBERLAND



(COPYRIGHT, 1911, BY THE NEW YORK HERALD CO.) All Rights Reserved.

WINSOR McCAY

THE TURR'BLE TALE of KAPTIN KIDDO



Written by MARGARET G. HAYS

Pictured by GRACE G. WIEDERSEIM

(Copyright, 1911, by The North American Company.)



Ther' was a magniferouses' pay-raid wented past our house, an'—an' I was watchin' it from out o' the parlor winders an' it was a—a High-burnin' pay-raid, an' Bridgie she was 'lighted wif it, an' she sed, "Ye can't beat the Eye-rish." An' I sed, "I don't know 'bout 'at," I sed, "Bridgie, I is Kaptin Kiddo, you know." An'—an' Bridgie laffed, "Har! Har!" An' afterwhiles the—the pay-raid was all goned 'way out o' sight, an' Bridgie wented back to cook dinner.



An' I was tired o' lookin' out o' the window at nuffin, an' I looked roun' back o' me an'—an'—know-bout-'at! Ther' was a big fat horsey wif wingses onto him, standin' lookin' in at the [illegible] He looked orful nice an' soshable an' I sed, "Hello! What's-cher-name?" An' he sed, "I are [illegible] sed. An' I sed, "What-che-leave-you-in-our-parlor-for?" I sed. An' he sed, "Want to take a [illegible] sed, "Yes." An' I gotted on, an' he flyed right up out o' the chimbley an' he sed, "Guess we'll [illegible] Claus' route," he sed.



An' he flyed 'long, an' he sed, "I is the first known air-ship," he sed. An' I sed, "I thought you sed you was Peggy's boss?" An' he sed, "Well, so I are." An' he sed, "See 'at lovely N'Emral' Isle?" An' I sed, "Stop!" I sed, "I wants to see it." An' he sed, "All right." An' it was bu'fulles' place, all full o' glitterin n'emral's an'—an' green peoples, an'—an' some o' 'em had green horns on ther' heads—yes 'ey had. What-che-know-'bout-'at!



An' 'ey was playin' harps, an' pickin' shamrocks, an'—an' I sed, "Hello!" I sed. "This [illegible] an' I is Kaptin Kiddo." An' 'ey sed, "Welcome to our city. It's St. Patrick's day. An' [illegible] take a cup o' potheen wif us." An' I sed, "No fank you, I doesn't like the smell o' it." [illegible] an' no need to be afeard o' it, darlint, it won't harm ye. Shure St. Patrick has druv all the [illegible] land." 'En 'ey gived me some shamrocks for luck, an' I sed, "Saddy."



An' Peggy's Hoss he was flyin' roun' an' some o' the green chilrun's 'ey wanted to take a ride, so I taked some o' 'em an I sitted 'em on his back, an'—an' we flyed far 'way. An' 'ey sed, "Oh please, Kaptin Kiddo, take us to 'Merriky." An' I sed, "All right." An' I sed, "Peggy's Hoss, steer fer 'Merriky." An' so he did, but all the big green peoples cried when 'ey see'd ther' chilruns goin' orf to 'Merriky, 'ey cried somepin'



An' I sed, "Chilruns I is goin' to take you all home to your Muvvers." An' 'ey sed, "[illegible] us to 'Merriky." But I sed, "Peggy's Hoss, I is Kaptin Kiddo, an' I commands you to take [illegible] 'gen." An'—an' so he did, an' 'en he taked me home 'gen, an' I goed out to the kitchen [illegible] Puppo an' Bridgie, but he was all goned 'way, an' Bridgie laffed an' laffed, an' she [illegible]

P. S.—Some day I is goin' back to get some n'emral's from 'at N'Emral' Isle to [illegible]

(Copyright, 1911, [illegible])

The Newest Turns in Spring Hats



Rosette with a Feather Band



The Osprey on Leghorn

OF COURSE the expected has happened! Woman's pretty face, after suffering a partial eclipse, has emerged from the shadow of the mushroom and the Tyrolean shape and is smiling serenely from under the brim of its newest spring models. And the brim, in the majority of cases, turns up! There are other trends and turns in millinery, too, which you will recognize with the alertness that all women show when the ever-interesting subject of hats is suggested.

These models are from France and they are expensive. Indeed, you and I will not pay the prices asked for them; but we can admire them, and if we are very practical we can buy domestic shapes and trim them with our clever American materials at reasonable, appealing prices.

There's a huge supple panama that any woman will rejoice in. Its crown is large and high and its brim flares away from the face and one side. Around the crown is a bandeau of black and white feathers, fastened at the right under a wheel of tiny quills.

Quite its opposite is the little turban of black chip. The high brim rolls abruptly up from the face, and at one side a little cabochon of black feathers holds white aigrettes in a high, upstanding line. This type of hat is excellent for the little woman. If the osprey be disapproved of, a substitute in the form of three or four quills can be used. These may be of straw braid or of metallic gauze over silk.

Leghorn in the newest shape is trimmed with a green osprey and a greenish gold rosette. The crown is quite wide at the top, and the brim is turned up to the base of the crown before the trimming is adjusted. Notice how the vein is stiffened with a row of green beads—just a touch of the unusual, that's all, but copyable.

The hat turned up at the back is shown in an attractive form of burnt straw. A facing of dark brown velvet is given to the under surface, while a yellow coque feather is curved across the front. The high oval crown is one of the season's marks.

Hinting of Spain is the round hat with a crown of black and white feathers. The straw is of bright blue chip, and the large crown allows the shape to rest quite low down on the head. This shape in any other color defies the wind and weather and yet has a charm of line that is generally becoming.

A study in red and black shows one of fashion's turns. The supple straw is red, with an entire under-facing of black velvet. The brim turns up entirely around the edge, and a bright red uncurled ostrich feather gives extra height at one side.

But if you prefer coarse straw, fashion is lenient. The round shape of red is made over a wire frame. Its round crown holds two supple quills of red—and although the story is short, the charm is endless. King's blue, emerald green or a black-and-white mixed straw will be effective if made after this model.

Always popular is the tricorne. Here it is in the favored black-and-white alliance. The straw is very soft and the point is worn at one side. A white wing trims the hat at the right and the white binding of straw softens the line of the brim. This shape bids fair to carry its owner through spring and summer with great success.

These straws show which way the millinery wind will blow. Wise is the woman who can use the suggestions in her own exploitation of the most becoming lines and colors.



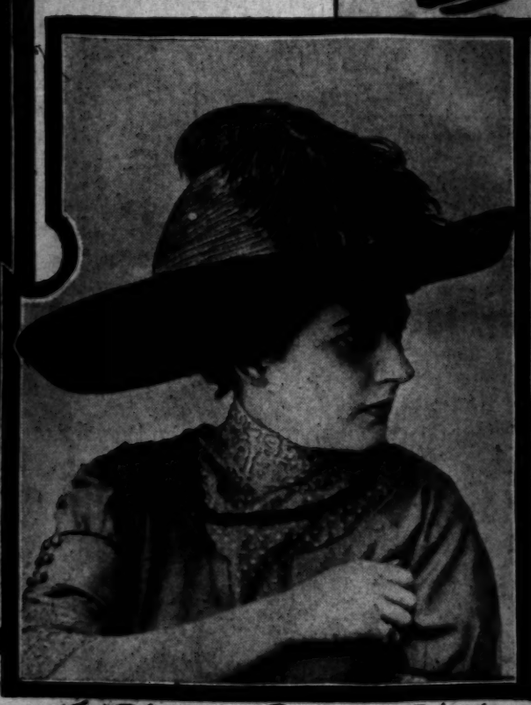
Spain



Turned Up at the Back



Black and White



A Study in Red and Black



Coarse Straw and Supple Quills



A Small Black Chip

SCHOOL for HOUSEWIVES
By MARION HARLAND

WHEN ONE ROAST PLAYS MANY PARTS



MONG many housewives a roast of beef is considered an expen- sive dish, and the purchase of a oast of fair proportions an ex- gance which is not to be in- d in often. In its place our house- er has, sometimes, a steak, some- chops, sometimes even a shoul- f lamb, and, looking at the bill ach of these dishes, contrasts it what the "best cut" of beef would nd congratulates herself that she aved money.

o not want to dash her pride in rugality, but the beef would have more economical than any other of ubstitutes she has selected. To be the original price is perhaps that of the steak and much more the chops or shoulder of lamb—prime rib roast of beef leaves very of a $2 bill. But what has she after one meal has been supplied ny one of the dishes that I have loned? There is, perhaps, a little f the tough end of the steak, good to add to the stockpot or to put some other cold meat for a stew ash. There never is anything re- ing of a chop except the bone, and s, like Kipling's poor hero in "The t That Failed," one possesses a dog who must be fed on "chop- s," even these will have to be thrown away. Of the shoulder of lamb, after a family of average size has dined from it, there are also bones. These may be converted by slow boiling into the foundation for a white broth or cream soup, but there is sel- dom enough meat left to furnish even a part of a second meal.

Not so with roast beef. For she who watches well the ways of her house- hold can make much of this popular viand. When it is cut in the shop at which she buys it she will insist that her butcher remove the ribs and roll the meat, skewering or tying it into a sightly round. She will also demand that the ribs and bits of fat cut off—known in butcherly parlance as "trim- mings"—be sent home with the roast. The bones are then put into a pot with enough cold water to cover them, with a sliced onion, carrot and turnip and a stalk of celery, and set at the side of the range, where they will simmer slow- ly for some hours. After which salt and pepper may be added and when the "stock" thus made is chilled and skimmed of all grease that rises to the surface it forms the basis for a delicious beef broth, which may be thickened with barley, rice or sago. So already our roast has given us a nour- ishing soup for one dinner. Now all that remains of the housewife's pur- chase is solid meat, without a waste bit of bone.

Even the preparation of the beef for its first appearance may differ with each week. When this is the case the family does not weary of what one man calls "the old standby." There are wars of preparing it that will make it seem al- most like a new kind of meat. It may be roasted by itself, with white potatoes browned around it; it may be served in a bed of tender and light Yorkshire pud- ding; it may have a dressing a la Milanese, which transforms it completely in flavor. To know how to let the meat "play many parts" is to insure its popu- larity. Good as plain roast beef may be—hot on one day and cold on the next—John and the children will tire of it presented in this way, and this only, week after week.



As long as there is any of the piece de resistance left it may be dressed in some new fashion and be so well dis- guised that it will not be recognized by its best friends as the Original Sirloin with whom they made acquaintance at the noonday Sunday dinner. The house- mother who cannot make one good-sized roast of beef masquerade in three dif- ferent shapes must be lacking in in- genuity or have an unusually large or ravenous family.

One of the best ways of serving roast beef for its first appearance is with Yorkshire pudding. To make this, put into a bowl two cups of flour sifted three times with a teaspoonful each of salt and baking powder. Into a pint of milk stir two well-beaten eggs, add this to the sifted flour and beat until free of all lumps. Do all this a quarter of an hour before taking the beef from the oven. Dip out six tablespoonfuls of gravy from around the beef, skim off as much of the grease from it as possible, turn into a square pan and set this on the upper grating of the oven until very hot. While it is heating prepare the batter as just described and pour it immediately into the sizzling fat. Bake quickly to a light brown. When done transfer the beef to a hot platter, cut the Yorkshire pudding into squares with a very sharp knife and lay it around the beef.

For beef a la mode select a large roast, not less than 8 pounds—more if you have a good-sized family. Have your butcher lard it with strips of salt pork projecting on each side of the beef. In the spaces left between the bits of pork make incisions clean through the meat from one side to the other. Make a forcemeat of one part finely minced salt pork to three parts of fine crumbs. Season this mixture with salt, pepper, minced parsley, sweet marjoram and thyme, and moisten to a paste with vinegar and a little Worcestershire sauce. Fill the holes in the beef as full as they can be pressed with this mixture. Wind a strip of strong muslin firmly about the meat and fasten it securely. Put the roast into a deep pot, pour about it enough well-seasoned stock to cover it, add a tablespoonful of vinegar, a bay leaf, a minced onion, a sliced carrot, several cloves, 2 blades of mace and a stalk of celery cut small. Cover closely and simmer, allowing fifteen minutes to the pound. When so tender that a fork runs into the meat easily, remove the pot from the fire and let the meat get cold in the liquor. When stone cold take out the beef, put it on a large plate and lay a weighted plate flat upon the top of it. Leave the meat thus weighted for at least twelve hours; longer if possible. Slice with a very sharp knife into thin slices.

For beef a la Milanese roast in the ordinary way. When the meat is done transfer it to a hot platter, skim the gravy left in the pan and thicken it with browned flour. Have ready a gen- erous handful of sultana raisins and an equal quantity of pine nuts. These may be bought at many of the large city groceries, but if you cannot get them, blanch almonds and split them length- wise. Stir the nuts and stemmed raisins into the thickened gravy, season with salt and pepper and pour over and around the beef.

Instead of serving roast beef on its second appearance cold, prepare it as follows: Lay the slices of cold beef in a dressing made of a saltspoonful of white pepper, twice as much salt, two tablespoonfuls of vinegar and three tablespoonfuls of olive oil. Mix well and pour over the beef. Leave for an hour, then drain each slice, dip into a thick fritter batter and fry in deep fat to a golden brown. Serve very hot.

Another way of preparing beef for a second appearance is in a rice-and- tomato scallop. Boil rice until thor- oughly done and drain very dry. Add just enough well-seasoned tomato sauce to make a rather stiff mixture. Put a layer of this in a pudding dish and press it smooth around the sides of the dish, making a rice casing inside the dish.

If this will not remain in place, put a pan or bowl inside the pudding dish to keep the rice in place until it is stiff and cold. Then remove the bowl. This rice mixture must be prepared some hours before you wish to use it. Cut the roast beef into small pieces of uniform size; put them into a sauce- pan with a well-seasoned and thickened gravy, and stir until heated through. Remove and set aside until cool. Pour this meat preparation into the rice- lined dish; set in the oven until very hot and serve.

If one prefer potato to rice, one may prepare meat as just directed and pour it into a pudding dish lined with mashed potato that has been allowed to be- come cold and stiff.

Meat balls with mushrooms are very good. Put the

Family Meals for

SUNDAY

BREAKFAST

Tangerines, cereal and cream, fishcakes, hominy muffins, toast, tea and coffee.

LUNCHEON

Clam broth in cups, baked omelet, fried potatoes, fruit salad, crackers and cream cheese, fried cakes, tea.

DINNER

Julienne soup, stuffed ham, spinach a la creme, apple sauce, baked sweet potatoes, mince pie, black coffee.

MONDAY

BREAKFAST

Baked apples, cereal and cream, bacon, French rolls, toast, tea and coffee.

LUNCHEON

Cold ham (a left-over), stuffed potatoes, baked tomato toast, cream puffs, cocoa.

DINNER

Yesterday's soup, braised fresh beef's tongue, souffle of spinach (a left-over), stewed oyster plant, peach cobbler, black coffee.

TUESDAY

BREAKFAST

Oranges, cereal and cream, devilled kid- neys, whole wheat bread, toast (white bread), tea and coffee.

LUNCHEON

Cheese fondu, hot biscuits, lettuce and celery salad, crackers and cheese, cookies and marmalade, tea.

DINNER

Split pea soup, based upon liquor in which tongue was parboiled, salmon of tongue and ham served in pastry shapes, cream asparagus, mashed potatoes, tapioca cream pudding with hard sauce, black coffee.

WEDNESDAY

BREAKFAST

Malaga grapes, cereal and cream, bacon and eggs, griddle cakes and syrup, toast, tea and coffee.

LUNCHEON

Fried scallops, potato cakes (a left-over), peanut sandwiches, cookies, tarts, gin- gerbread and cheese, tea.

The Housemothers' Exchange

IMPORTANT NOTICE

BECAUSE of the enormous number of letters sent to the Exchange, I must ask contributors to limit their com- munications to 100 words, except in cases of formulas or recipes which require greater space. I want all my correspondents to have a showing in the Corner, and if my request in this respect is complied with it will be possi- ble to print many more letters.

Attention is called to the fact that Marion Harland cannot re- ceive money for patterns, as she has no connection with any de- partment that sells them.

Question of Baking Powder

ONE time ago a correspondent asked about the effect upon baking powder dough of waiting some hours before cooked.

the earlier years of my housewifely when there were "only two of us," recipes as found in cook books were large for us. I formed the habit of ng a bowlful of the dough when I e cake in the morning, setting it aside cool place until the evening. Then it turned over a pudding dish of pared sliced tart apples and baked as a ling. Eaten with sweet sauce, it was a e favorite with us.

e texture of the cake and that of the ling made from the same batter was unlike. The cake was smooth, soft fine grained; the pudding was lighter, ser in grain and spongy. It was soft rst, but quickly became dry and hard. ave a friend and neighbor who is noted the excellence of her doughnuts. They made with sweet milk and baking der. One of the requirements is to let dough stand in a cold place for some before rolling out and frying. She s the dough directly after breakfast puts it in a cold place to stand while does the morning housework. The hnuts thus made are lighter than if were cooked as soon as they are de.

o also make a nut bread with baking der, which stands in the pan in a warm e to rise for thirty minutes before go- into the oven. When baked it has the ure of yeast bread and slices in the e way as if raised with yeast and left se overnight.

SANTO DAKOTA (Huron, S. D.).

rily ours is an age of disillusions innovations upon housewifely ods! It staggers one a little to that "quick biscuits," "minute " and "quick sally lunn" are to elegated to the realm of past errors. wish our chemist would explain the xing of the "raising" agents, which ave assumed in our ignorance differ ction from yeast. Our Scotch fore- hers called it "barm." In old New

Boned Ham

Have you room in the Exchange for a recipe I can confidently recommend to my sister housekeepers? It is a pleasing dish.

Stuffed Ham

Remove the bone from the ham with a strong, sharp knife and fill the cavity thus left with a dressing made to suit the taste of the cook. A good stuffing may be made of breadcrumbs wet with milk, 2 eggs, a tablespoonful of butter, thyme and celery and half a dozen chopped oysters.

Bind securely into shape and inclose the ham in a paste of flour and water to keep the juices in. Tie or sew the ham thus en- veloped in a pudding cloth; put into a pot of boiling water and boil gently, allowing twenty minutes per pound.

Remove the ham from the water when done and take off the bag and the paste crust. Pare the skin away carefully. Put the skinned ham into the covered roaster, coat well with fine breadcrumbs, set in a moderate oven and cook (covered) ten min- utes for each pound of ham.

Mrs. R. M. (Lakeport, Cal.).

A new and toothsome dish. You may well call it "pleasing." The only difficult part of the process is boning the ham. When I try it I shall send the ham to my accommodating butcher to perform the operation. Or, if John have a keen carver and a strong deft hand he may be adequate to the task. The stuffed ham must be especially nice when cold and sliced thin.

A Dust Screen for Registers

1. I would say to the housemother to whom life is made a burden by the dust arising through the registers of a hot-air furnace that by spreading under each register a layer of silk batting cloth she will catch most of the dust and yet not hinder the heat from coming up. A weekly washing of the batting is all that is needed—an easy task compared with the eternal dusting made necessary by the floating dust.

2. I have also discovered that the best Dutch cheese I ever ate was made by my- self, at home, in town. I put a big pan of sour milk, or buttermilk, or a mixture of the two, over a register, cover it to keep out dust and leave it there all day or all night. When it is firm, or "loppered," it will be ready to strain through cheesecloth. The slow heat makes the cheese creamy and not hard to dry.

Mix the curd with sweet cream, salt and pepper and serve either warm or cold. If made at night you may have a very del- cate breakfast dish.

I hope you can use this. We have re- ceived so much good from the Exchange that I wish to reciprocate the benefit to some extent. M. B. (Chicago).

By a seeming accident I made a similar discovery anent cream cheese last summer. For forty years I had the same way. My cook told me, with a contrite sigh, that she had forgotten to put a jar of milk in the cellar the day before and overlooked it upon the pantry shelf until it was a "loppered" mass. This was early in the afternoon, and we had planned to have a cold supper, the weather being intensely warm and that being the waitress' "day out." An idea seized me sudden- ly. I turned the solid curd into a cheesecloth bag and left it to drip for two hours in a cool corner. At the end of the time the bowl set to catch the whey was full of the grayish-green liquid, and in the bag was a lump of smooth creamy cheese. I beat into it a little sweet cream; salted it to taste, and served at the early supper the most delicious cottage cheese we had ever eaten. It was as bland as sweet cream and lacked the granulation inseparable from curd heated to scalding. Since then I have never cooked curds for cot- tage cheese.

The gentle slow heat applied by our Chicago member would take the place in cold weather of summer warmth.

French Fried Cakes

I send a recipe for French fried cakes, asked for by "Mrs. E. G. S." (Preston, Cuba). They are really "German fried- alrls," and very popular with Germans and others who are fortunate enough to par- take of them. Once eaten, they are always liked:

One cup of cream, the yolks of 6 eggs (never the whites), 1 cup of sugar, a pinch of salt, 1 tablespoonful of brandy and flour for a soft dough—about 2 cups of sifted flour. Roll into a sheet a fifth of an inch in thickness and cut into squares with a fluting-iron. Run the iron (or tracer) twice across each square. Fry in deep fat about one minute, or until the squares are of a golden brown, turning but once.

Use two forks in putting them on to fry, and twist them into zigzags, so that they will not remain flat. They are prettier formed thus. Do not put too many into the fat at once, as they are easily broken. And take them out as soon as they are done. The flavor is injured by long cook- ing, as is also the color. They should not get really brown. Nor should the dough be rolled more than once. Handling makes it tough. These are fine! I hope "Mrs. E. G. S." will like them!

Mrs. B. M. C. (St. Paul, Minn.).

She will surely, if once she succeeds in making them aright. I recognize the dainty crullers as old family fa- vorites. We called them "Aunt Mar- garet's Crooked Jumbles." The dainty gentlewoman from whom we had the recipe twisted the fluted cakes with a swift turn of the fingers in dropping them into the fat. In Common Sense in whom they were named, but we achieved a very fair imitation.

Drawn Butter Sauce

"I. C. H." (Burkesville, Ky.) asks how to make drawn butter sauce for cakes and puddings.

Just as you would make it for meats and fish, but leave out the pepper and add sweetening. Flavor with lemon juice, if one desires to have a tart sauce. If you have no lemons, substitute vinegar. Sweeten to taste and "draw" the butter in milk or water, as you prefer. We like milk for the sweet sauce.

Mrs. L. M. C. (Independence, Ia.).

Magazines for Shut-In

In a recent number of the Exchange you mentioned a shut-in and her craving for magazines. If you will send her address to me, I will mail her some regularly.

HELEN F. L. (Detroit, Mich.).

If you had given the signature at- tached to the appeal of the shut-in you would have had her address by mail, although it is against our rules to answer requests for addresses when not accompanied by stamps for reply. Our shut-ins who long for reading matter have a warm place in our hearts, and we are ever ready to strain a point in their favor. There are so many of them that we cannot identify the par- ticular case you would relieve.

In the hope that she may guess for whom your kindly offer is intended, I print your letter. Or, perhaps, you have kept the paper and are, therefore, able to aid us in the quest?

Positively Last Appearance

Albeit we have called a halt in the

ber would write a formula warranted to bring forth the peaceable fruits of excellent cookery. Also, if the truth must be told in full, because the con- tributor is a man and "a jolly good fellow."

For the information of "Mrs. S." of Elgin, Ill.

Peach cobbler a "beverage"? Oh, my, no! In the sunny south it is made in a deep pan, something after the style of a "meat pie." The peaches are peeled and left whole, or halved, properly sugared and a liberal chunk of butter put into them, with a lovely pie crust on top (punctured with a fork), and baked in the oven the same as any good old pie is baked, and served hot with plenty of rich cream. Apple cobbler may be made in the same way. Our southern colored woman says: "Good? Uh huh! Mos' as good as 'possum an' sweet 'taters."

You must have thought it a "beverage" akin to "sherry cobbler"!

A MAN (Chicago).

Canned Meat

I note in the Exchange an inquiry from R. C. M., Pittsburg, Pa., regarding canned meat. I inclose a clipping from the Dakota Farmer, Aberdeen, S. D., which

much or such disagreeable work as pick- ling meat, and gives a desirable variety.

You say it is cheaper to buy such sup- plies if one's time is worth anything. I agree with you, if materials and fuel have to be bought for cash at retail prices; but where wood, meat and fruit are home grown and would not sell in town for very much, the housekeeper's time cannot be used more profitably than in making use of these products.

Mrs. E. G. S., Preston, Cuba, asks re- garding a special sort of French fried cakes. They are made by taking choux paste, as for Boston cream puffs, putting it in a pastry bag with a star tube and squeezing in rings two inches across on to four-inch squares of white paper. Put each, paste side down, into deep fat; in a short time the paper may be removed with a slight pull at one corner, when may be elevated with a fork; then taken as any fried cake. If this inquirer will take raised doughnut dough when it is ready for the last rising, form it into small balls and push each more than half through, put a bit of jelly in the center, moisten the edges of the dough and press together firmly without put- ting the ball out of shape, then let rise and fry as usual, she will have the ball's eyes requested.

HILDA N. (Los Angeles, Cal.).

A CHEESE PA

DURING the last two or three months one of the favorite amuse- ments among our young people has been what they term "cheese parties." A young lady desirous of entertaining her friends very informally, invites about a dozen of her "intimates" to spend the evening with her and partake of a Welsh rarebit. One of the peculiar charms of this entertainment is its "come-and-go-easily" plan, so every one is on hand by 8 or shortly after. The hostess must have one pound of fresh, dry cheese (any grocer will give the proper kind), cut into small pieces and placed in the chafing-dish; salt, mus- tard, cayenne, butter and a bottle of Bass' ale, or pitcher of sweet milk, must be on the table near by. Mix a cup of milk, or about the same quan- tity of Bass' ale, with the cheese, light the little lamp and allow the mix- ture to become partially warmed and soft before calling the guests into the dining room. Then add, when the cheese is somewhat melted, four teaspoonfuls of butter, four (small) of mustard, two of salt and a little pepper. This it will and cook until it thickens, being care- ful not to let it curdle. Some experts consider an egg necessary, but I do not think it an improvement. Have a slice of bread or toast should be ready

For the INDUSTRIOUS NEEDLEWOMAN

By ADELAIDE BYRD

IRIS DESIGN FOR A BLOUSE

Paper Blankets

A CHEAP way of making extra blankets when appearance is no object is to fashion them of paper. The warmth of paper is really surprising, cold as it sounds, and certainly they cost less than any blankets before discovered!

There are three methods of working these. The first is to cut up brown paper into strips about three-quarters inch wide and plait them, sewing together the plaits with the same stitch used in straw hats; bind with heavy braid.

The second is to cut up old newspapers and fold them into three thicknesses, then plait them as before. The plaiting makes the blankets porous when they are not perforated.

The third is to fasten large sheets of brown paper together and pierce a few holes in them for ventilation. Bind with braid as before.

When appearance does matter, inclose these paper blankets between layers of calico or of patchwork. Or sew five or six old newspapers together, laid one above the other, and cover them with flannelette or any other fabric at once cheap and warm. Then stitch down like a mattress and prick with a pin for ventilation.

These blankets are best made by two persons, one working at each side, with the goods laid flat on a large table. In this way one can be made in an hour.

The SMARTEST FASHIONS OF WELL DRESSED FOLK



"The Flowers That Bloom in the Spring"

DEAR ELEANOR:

They certainly do have something "to wear" this time, for I'm beginning to [illegible] spring is almost here. I have deserted [illegible] and spend my days parading the streets in my [illegible] buying out the dear old flower women from [illegible]

And oh, it's a duck of a suit, Nellie! [illegible] ravishingly beautiful sister sporting a black [illegible] satiny mohairs are all the thing for people [illegible] pocketbooks), trimmed with supple revers of [illegible] ottoman silk!

Does it sound too stunning, combined with [illegible] girdle and a silk-lined Milan straw hat with a [illegible] Then what would you say to a royal purple [illegible] sailor collar and cuffs of royal blue satine, the [illegible] Eton jacket and the skirt made with a [illegible] tunic? The hat with this (she stood next to me [illegible] mart yesterday) was a Carlier toque of black [illegible] purple helmet plume.

We are all to wear hats with turned-up [illegible] way. One dainty maiden whom I saw with a [illegible] ing man wore a pearl gray leghorn, turned up [illegible] and trimmed with clumps of violets. That [illegible] combination appeared in the blue-and-gold military collar on her taupe mannish [illegible] the blue satin muff with bands of gold. The hat motif was repeated in the bands of [illegible] she wore on her coat.

And if you want still further simplicity, let me describe a girl in corn-color [illegible] serge, with an empire coat with supple revers and a plain skirt with one broad [illegible] knees. Not a touch of any trimming except fabric-covered buttons on the revers [illegible] and yet it was very effective. The hat was a coarse straw, upturned all around the [illegible] trimmed with a circle of thin green silk roses.

Oh, I can't talk clothes any more! I'm going out for a walk. Hug Ted for me [illegible] and yourself, and send a letter soon to

